



**1998**  
**DISTRICT CENSUS REPORT**  
**OF**  
**MUSAKHEL**

Census Publication No. 81

**POPULATION CENSUS ORGANIZATION**  
**STATISTICS DIVISION**  
**GOVERNMENT OF PAKISTAN**  
**ISLAMABAD**

**MARCH**  
**2000**

## PREFACE

The Fifth Population and Housing Census, initially due in March 1991, was conducted from 2-18 March 1998 throughout the country including Federally Administered Tribal Areas, Northern Areas and Azad Kashmir. During the first three days i.e., from 2nd to 4th March houselisting was carried out where in each house was physically numbered and registered as an inventory for conduct of the census from 5th to 18th March. The inventory served as a guideline for the supervisors besides ensuring complete coverage, during the census operation.

There were 3 separate questionnaires used for houselisting and collection of information on population and housing characteristics. Form-1 (Annex-A) was used for houselisting. Form-2 i.e., short form (Annex-B) was used for collection of information about all persons on core questions such as name, relationship with the head of the household, residential status, sex, age, marital status, nationality, religion, mother tongue, literacy, educational attainment and possession of national identity card, number of rooms, tenure, period when constructed, construction material of walls and roofs and source of drinking water-inside or outside, source of light, fuel used, type of kitchen, bathroom and toilet facilities and watching of TV and radio and reading of newspapers.

Form-2-A i.e., long form (Annex-C) was used for obtaining additional information about migration alongwith its reasons, field of education, economically active population, fertility, disability and inoculation of children against 5 diseases were asked on sample basis. About 8 percent single stage stratified sample was drawn with slightly more representation given to small provinces, districts and urban areas to make it a representative sample. Necessary definitions and concepts relating to the above mentioned questionnaires/forms are given at (Annex-D) for information of the readers.

The report mainly consists of three sections viz write up which carries general description of the district and some analysis of population and housing data, second section comprises tables while third section provides additional information about these sections in the form of annexures.

The write up section contains three main parts viz (i) general description about the district, (ii) broad analysis of population census data and (iii) broad analysis of housing census data. The general description covers location, boundary, area, geography, climate, rainfall, ethnicity, administrative set-up, agriculture, flora and fauna, health, industries, communication system, infra structure beside introducing the district. The broad analysis of population census data deal with population size, growth and distribution, other demographic and socio-economic characteristics.



The broad analysis of housing census data throw light on housing units/households, in terms of information on number of rooms, population density per housing unit and per room, tenure, period since constructed, construction material used on walls and roofs, source of drinking water, source of lighting, cooking fuel used in kitchen, availability of kitchen, toilet and bathroom facilities and assessment of media reach etc.

The report comprises 52 tables in all, 40 relate to population data, 12 to housing data. Of 52 tables 27 are based on complete count information while remaining on sample count information. Because of space problem the tables on occupation and industries are given in coded form. Therefore, after mentioning occupation and industries in coded form on the tables the detail occupational groups and industry divisions and district/sub-division map are appended at Annex-E, F & G respectively.

Census taking was a gigantic task which involved the whole nation in one way or the other which is commendable as a team work. The role of Provincial Governments was very vital and without their active cooperation, the operation would not have been successful. The meritorious services rendered by the field staff in addition to their own jobs, are also appreciable. The services rendered by the staff and officers of Federal Bureau of Statistics in training and data processing was helpful. I am personally indebted to the Federal Government who inculcated in me a sense of responsibility to conduct the census in March 1998, and releasing the data as early as possible for the benefits of all users.

The Armed Forces supported the Population and Housing Census work on hundred percent basis therefore, I extend my gratitude to their officers/staff involved in this operation.

I also thank the International Agencies like UNFPA, UNDP, UNICEF for their financial assistance in acquiring equipment & machinery and technical support in the form of consultancy services, training and study visits abroad.

Finally I thank the officers and staff members of the Population Census Organization for their relentless efforts to complete the census successfully.

Dated: 15th March, 2000

Chief Census Commissioner



## CONTENTS

<b>PART - I GENERAL DESCRIPTION</b>		<b>Page No.</b>
<b>1. GENERAL DESCRIPTION OF THE DISTRICT</b>		<b>1</b>
<b>1.1 GEOGRAPHY</b>		<b>1</b>
1.1.1 Name, Location, Boundary and Area		1
1.1.2 Physical Features/Topography		1
1.1.3 Rivers and Streams		1
1.1.4 Climate		2
1.1.5 Flora		2
1.1.6 Fauna		3
<b>1.2 AGRICULTURE AND RELATED SECTORS</b>		<b>3</b>
1.2.1 Agriculture		3
1.2.2 Irrigation		4
1.2.3 Forestry		4
1.2.4 Horticulture		4
1.2.5 Livestock		5
<b>1.3 INDUSTRY AND TRADE</b>		<b>5</b>
1.3.1 Industry		5
1.3.2 Communication		5
1.3.3 Trade and Trade Centers		6
<b>1.4 HISTORY, ETHNICITY/TRIBES AND CULTURE</b>		<b>7</b>
1.4.1 History		7
1.4.2 Ethnicity and Tribes		7
1.4.3 Food		8
1.4.4 Dress and Ornaments		8
1.4.5 Dwellings		8
1.4.6 Occupations		8
1.4.7 Culture, Customs and Traditions		8
<b>1.5 ADMINISTRATIVE SET UP</b>		<b>9</b>
1.5.1 Executive, Judiciary and Revenue System		9
<b>1.6 HEALTH</b>		<b>10</b>
<b>1.7 EDUCATION</b>		<b>11</b>
<b>1.8 IMPORTANT/HISTORICAL PLACES</b>		<b>12</b>
1.8.1 Drug Town		12



## **PART-II POPULATION CENSUS DATA**

<b>2. BROAD ANALYSIS OF POPULATION CENSUS DATA</b>	<b>15</b>
<b>2.1 POPULATION SIZE, GROWTH AND DISTRIBUTION</b>	<b>15</b>
2.1.1 Population Size and Growth	15
2.1.2 Household Size	15
2.1.3 Rural/Urban Distribution	15
2.1.4 Religion	19
2.1.5 Mother Tongue	19
<b>2.2 SEX, AGE AND MARITAL STATUS</b>	<b>20</b>
2.2.1 Sex Ratio	20
2.2.2 Age Structure	20
2.2.3 Marital Status	22
2.2.4 Female of Reproductive Ages by Marital Status	22
2.2.5 Disabled Persons	22
<b>2.3 LITERACY AND EDUCATIONAL ATTAINMENT</b>	<b>22</b>
2.3.1 Literacy	22
2.3.2 Educational Attainment	23
2.3.3 Enrolment Ratio	23
2.3.4 Level of Education	25
<b>2.4 MIGRATION</b>	<b>25</b>
2.4.1 Migration	25
2.4.2 Life Time Migrants	25
<b>2.5 ECONOMIC CHARACTERISTICS</b>	<b>26</b>
2.5.1 Economically Active Population	26
2.5.2 Un-Employment	27
2.5.3 Employed Population by Occupation	27
2.5.4 Employed Population by Industry	27
2.5.5 Employed Population by Employment Status	28
<b>2.6 IMMUNIZATION</b>	<b>28</b>
<b>2.7 NATIONAL IDENTITY CARD</b>	<b>29</b>



### PART-III HOUSING CENSUS DATA

<b>3. BROAD ANALYSIS OF HOUSING CENSUS DATA</b>	<b>33</b>
<b>3.1 TYPE OF HOUSING STOCK</b>	<b>33</b>
3.1.1 Level of Congestion, Persons and Rooms	33
3.1.2 Nature of Tenure	33
3.1.3 Period of Construction	34
3.1.4 Construction Material Outer Walls	34
3.1.5 Construction Material Roofs	35
<b>3.2 HOUSING FACILITIES</b>	<b>35</b>
3.2.1 Source of Drinking Water	35
3.2.2 Source of Lighting	36
3.2.3 Cooking Fuel Used	36
3.2.4 Availability of Separate Kitchen, Bathroom and Latrine Facilities	37
3.2.5 Source of Information	38

### PART- IV STATISTICAL TABLES OF 1998 POPULATION AND HOUSING CENSUS

Table-1	Area, population by sex, sex ratio, population density, urban proportion, household size and annual growth rate	41
Table-2	Urban localities by population size and their population by sex, annual growth rate and household size	42
Table-3	Number of rural localities by population size and their population by sex	43
Table-4	Population by single year age, sex and rural/urban	44
Table-5	Population by selected age group, sex and rural/urban	50
Table-6	Population (15 years and above) by sex, age group, marital status and rural/urban	51
Table-7	Population by relationship to the head of household by age group, sex and rural/urban	57
Table-8	Population by religion, sex and rural/urban	63
Table-9	Population (5 years and above) by religion, ability to read the Holy Quran or respective Holy Book and rural/urban	64
Table-10	Population by mother tongue, sex and rural/urban	65
Table-11	Population (10 years and above) by literacy, sex, age group and rural/urban	66
Table-12	Literate population (10 years and above) by level of educational attainment, sex, age group and rural/urban	72
Table-13	Literate population (10 years and above) by field of education, sex, age group and rural/urban	78
Table-14	Population (5 years and above) by educational institution attendance, sex, age group and rural/urban	81



Table-15	Student population (5 years and above) by educational attainment, sex, age group and rural/urban	84
Table-16	Student population (5 years and above) by field of education, sex, age group and rural/urban	87
Table-17	Population by place of enumeration, place of birth, sex and rural/urban	90
Table-18	Population by duration of continuous residence, sex, age group and rural/urban	91
Table-19	Migrant population by place of previous residence, duration of continuous residence and rural/urban	97
Table-20	Migrant population (10 years and above) by place of previous residence, literacy, educational attainment and rural/urban	109
Table-21	Migrant population by place of previous residence, reason for migration, sex and rural/urban	121
Table-22	Population (10 years and above) by activity, sex, age group and rural/urban	124
Table-23	Employed population (10 years and above) by occupation, employment status, sex, broad age group and rural/urban	127
Table-24	Employed population (10 years and above) by industry, employment status, sex, broad age group and rural/urban	133
Table-25	Employed population (10 years and above) by industry, occupation, sex, broad age group and rural/urban	139
Table-26	Employed population (10 years and above) by occupation, educational attainment, sex and rural/urban	148
Table-27	Un-employed population (10 years and above) by educational attainment, sex, age group and rural/urban	151
Table-28	Un-employed population (10 years and above) by reason of un-employment, sex, age group and rural/urban	154
Table-29	Ever married women (15 - 49 years) by age group, number of children born alive and rural/urban	157
Table-30	Ever married women (15 - 49 years) by age group, number of children still living and rural/urban	158
Table-31	Ever married working women (15 - 49 years) by age group, number of children born alive and rural/urban	159
Table-32	Ever married women (15 - 49 years) by age group, literacy, educational attainment, number of children born alive and rural/urban	160
Table-33	Ever married women (15 - 49 years) by age group, number of children born alive during last 12 months, still living and rural/urban	166
Table-34	Disabled population by nature of disability, sex, age group and rural/urban	167
Table-35	Disabled population (10 years and above) by nature of disability, sex, educational attainment, activity and rural/urban	173
Table-36	Population (less than 10 years) by immunization, sex and rural/urban	176



Table-37	Population (18 years and above) holding National Identity Card by age group, sex and rural/urban	177
Table-38	Homeless population by age group, sex, marital status, religion, literacy and rural/urban	178
Table-39	Selected population and housing statistics of individual rural localities	180
Table-40	Selected population and housing statistics of individual urban localities	184
Table-41	Household by size and rural/urban	186
Table-42	Housing units by household size, number of rooms and rural/urban	187
Table-43	Housing units by number of rooms, tenure and rural/urban	188
Table-44	Owned housing units by period of construction, number of rooms and rural/urban	189
Table-45	Housing units by tenure, material used in outer walls, roofs and rural/urban	190
Table-46	Owned housing units by period of construction, material used in outer walls, roofs and rural/urban	191
Table-47	Housing units by tenure, source of drinking water, lighting, cooking fuel used and rural/urban	192
Table-48	Owned housing units by period of construction, source of drinking water, lighting, cooking fuel used and rural/urban	195
Table-49	Housing units by tenure, kitchen, bath room, latrine facilities and rural/urban	198
Table-50	Owned housing units by period of construction, kitchen, bath room, latrine facilities and rural/urban	199
Table-51	Owned housing units by period of construction, material used in outer walls, material used in roofs and rural/urban	200
Table-52	Number of households by source of information and rural/urban	203

## PART-V ANNEXURES

Annexure-A	1998 House Listing Form	I
Annexure-B	1998 Population and Housing Census (Short) Form-2	III
Annexure-C	1998 Population and Housing Census (Long) Form 2-A	V
Annexure-D	Definitions and Concepts	VII
Annexure-E	Pakistan Standard Classification of Occupations for the 1998 Population Census	XI
Annexure-F	Pakistan Standard Classification of Industries for the 1998 Population Census	XIII
Annexure-G	District and Sub-Division Maps	XV



**PART - I**  
**GENERAL DESCRIPTION**  
**OF THE DISTRICT**

## **1. GENERAL DESCRIPTION OF THE DISTRICT**

### **1.1 GEOGRAPHY**

#### **1.1.1 Name, Location, Boundary and Area**

At the time of 1981 Census, Musakhel was a tehsil of the then, Loralai district. In January, 1992, Loralai district was divided into Loralai, Barkhan and Musakhel districts. Musakhel district derives its name from its headquarters town.

The district lies from 30° 13' to 31° 27' north latitudes and from 69° 29' to 70° 18' east longitudes. It is bounded on the north by Zhob district and tribal area adjoining Dera Ismail Khan district, on the east by Dera Ghazi Khan district of the Punjab province and tribal area adjoining Dera Ismail Khan district, on the South by Barkhan and Loralai districts and on the west by Zhob district. The total area of the district is 5728 square kilometers.

#### **1.1.2 Physical Features/Topography**

The topography of the district is dominated by the mountains and hills of the Sulaiman range. The terrain is rugged and divided into basins by ranges from 900 to 3000 metres above sea level. The highest peak in the district is 3109 metres above sea level. There are a series of plains in between the parallel ranges. There are several other important ranges the Spara or Sohar range runs from north to south on the eastern border of the district. The Surghar range extends from north-east to south-west on the western border of the district.

The Torghar, Shinghar and Morga ranges are in the upper north. The Nathaghar and Lakhighar ranges are in the southern portion of the district. The Bujgar, Sputoghar, Dhaulighar and Galaisar are on the south-east. Land along Razanni river, from Palosi Punga in the north up to Musakhel town in the south, is a fertile plain. There are also several river valleys. The Ispangla valley is situated in the eastern portion of the district. Lime stone, shale and sand stone are the main types of rocks involved in the formation of the area.

#### **1.1.3 Rivers and Streams**

The main rivers and streams, which drains the Musakhel district, are Razanni, Loe Lahar, Lori Tang, Kingri and Sarin. The general flow of the rivers and streams is from west to east. During the monsoon these streams are flooded resulting in wide spread losses of live-stock and property.



### 1.1.4 Climate

The climate of the district is hot in summer and cold in winter. Summer starts in April and ends in October. June is the hottest month with mean maximum and minimum temperature of about 38°C and 24°C respectively. Winter months are from November to March. January is the coldest month with mean maximum and minimum temperature of about 16°C and 4°C respectively. The district lies outside the monsoon area, therefore, the rainfall is light.

The data on temperature and rainfall is not available for Musakhel. Therefore, the monthly 30 years mean maximum and minimum temperature, precipitation and relative humidity recorded at Barkhan station which is adjacent to Musakhel district is given in the following table 1.1:-

**TABLE 1.1: MONTHWISE 30 YEARS MEAN TEMPERATURE, PRECIPITATION AND RELATIVE HUMIDITY RECORDED AT BARKHAN STATION**

Month	Mean Temperature (°C)		Precipitation (Millimeters)	Relative Humidity (%)
	Maximum	Minimum		
January	16.09	3.95	11.10	42.36
February	17.34	6.12	21.29	42.55
March	23.67	11.19	32.93	40.43
April	30.06	17.19	28.76	36.54
May	35.02	21.67	16.96	32.54
June	37.90	24.13	30.52	37.45
July	35.48	23.76	100.16	54.09
August	34.55	23.24	87.65	56.37
September	33.57	20.40	45.63	46.82
October	30.00	15.94	5.01	35.75
November	24.26	10.28	5.04	36.13
December	19.02	5.59	8.15	40.40
Annual	28.08	15.28	398.27	41.40

Source: Normal for the period 1961-90, Data Processing Centre, Pakistan Meteorological Department, Karachi.

### 1.1.5 Flora

The climate of Musakhel is conducive for all types of flora. Wild plants are generally seen on the mountains and hillsides. Grass and fodder plants are fairly numerous in the district. The most important of these are barwaz, barara, barav, buski, ghalmae, ganderae, khar or zmai, lukha etc. Important trees growing in the district are palosa (*acacia modesta*), showan (olive), ghaz (*tamarix orientalis*), halanae, makhae (*caragana*), manri, angur (*vitis vinifera*), karkanra (*zizyphus nummularia*), ber (*zizyphus jujuba*), pastawana (*grewia oppositifolia*), wanna (*pistacia cabulica*), wulla (*salix*), tali (*dalbergia sissoo*) etc.



### 1.1.6 Fauna

The wild animals found in the district are striped hyena, Chilton markhor and Suleman markhor. Game birds are also found in the area.

## 1.2 AGRICULTURE AND RELATED SECTORS

### 1.2.1 Agriculture

Musakhel has fertile soil which consists of soft clay, but that of a hilly tract is mixed with gravel. Rabi crops (spring harvest) consist of wheat and barley. The Kharif crops (autumn harvest) consists of maize, jowar, moong, and bajra. Wheat in rabi and maize and moong in Kharif are the principal crops. Agricultural machinery used in the area includes tractor, thresher, and some tube wells operated by diesel engines. Acreage, production and yield of major rabi and kharif crops grown in the district for the year 1997-98 is as under in table 1.2:-

**TABLE 1.2: ACREAGE, PRODUCTION AND YIELD OF MAJOR CROPS  
GROWN IN MUSAKHEL DISTRICT (1997-98)**

S.No.	Crop	Total Area (Hactares)	Production (Tonnes)	Yield Per Hactare (Kilograms)
<b><u>Rabi</u></b>				
1.	Wheat	1853	3240	1749
2.	Barley	332	443	1334
3.	Rape Seed & Mustard	84	44	524
4.	Vegetables	115	2000	17391
5.	Fodder	85	2250	26471
<b><u>Kharif</u></b>				
1.	Jowar	323	318	985
2.	Maize	732	945	1291
3.	Moong	328	200	610
4.	Mash	272	180	662
5.	Onion	70	900	12857
6.	Potato	50	700	14000
7.	Vegetables	245	3700	15102
8.	Melon	62	780	12581
9.	Chilli	950	1521	1601
10.	Fodder	130	3700	28462

Source: Agriculture Statistics of Balochistan, Agriculture Department, 1997-98



### 1.2.2 Irrigation

Twelve streams and seven springs with permanent flow irrigate 35 percent of the area. The remaining is *khushkaba* or *sailaba* (land depending upon rainfall). Other significant source of irrigation are tube-wells and open surface wells. Irrigation sources are scarce and there is a great need of small dams. Adequate fertile land is lying for want of water.

### 1.2.3 Forestry

The district is devoid of forests. The forest department has declared a small piece of land in Sarkandi area as reserved forest. There is neither state forest nor commercial forestry in the district. Organized afforestation is needed in the area, in order to check soil erosion from torrential rains. Many wild trees grow in the district which provide fruit, fuel-wood and timber to the people.

### 1.2.4 Horticulture

As the winter season is mild, some of the fruits of cold areas are produced in the district including apple, almond, apricot, grape and pomegranate. A major portion of the produce is consumed locally. The absence of a proper road network is a major hinderance in the marketing of fruits. Acreage, production and yield of major fruits grown in the district for the year 1997-98 is shown in the following table 1.3:

**TABLE 1.3: ACREAGE, PRODUCTION AND YIELD OF MAJOR FRUITS GROWN IN MUSAKHEL DISTRICT (1997-98)**

S.No.	Fruit	Total Area (Hactares)	Production (Tonnes)	Yield Per Hactare (Kilograms)
1.	Almond	40	95	5026
2.	Apple	106	1225	15124
3.	Apricot	20	296	18474
4.	Grapes	16	20	10000
5.	Pomegranate	13	0	0
Total		203	1636	

Source: Agriculture Statistics of Balochistan, Agriculture Department, 1997-98



### 1.2.5 Livestock

Majority of the population is involved in livestock raising. The population engaged in agriculture also raise cattle and small ruminants to fulfil their milk and meat requirements. Livestock raising communities live throughout the district specially in the hillsides of Musakhel, Drug, Kingri and Toisar areas. There is enough pasture land in Musakhel. The veterinary treatment facilities are also rare. Livestock population of the district according to Livestock Census, 1996 is as under in table 1.4:-

**TABLE 1.4: LIVESTOCK POPULATION, MUSAKHEL DISTRICT**

S.No.	Livestock	Number
1-	Cattle	99485
2-	Buffalo	-
3-	Sheep	703882
4-	Goat	447014
5-	Camel	20606
6-	Horse	173
7-	Mule	-
8-	Asse	2884
9-	Poultry	223884

Source- Livestock Census, 1996, Agriculture Census Organization

## 1.3 INDUSTRY AND TRADE

### 1.3.1 Industry

There is no industrial unit in Musakhel and the commercial activities are limited due to the absence of infrastructure. Roads, electricity, credit facilities, skilled manpower and technical support are considered the prerequisite for enterprise development but these all are severely lacking in Musakhel.

### 1.3.2 Communication

Only Musakhel, town, is connected with other parts of the province and the country by black top as well as shingle roads. However, the load frequency of traffic is very low on these roads. Only 72 kilometres of the National Highway (N-70) passing through the Kingri



area of the district is metalled. All other roads are shingle and are in a very poor condition. Kingri to Musakhel road is now under construction by Rural Access Road Project. Other important road/tracks are Musakhel-Durg- Karkana road, 62 kilometres (2) Musakhel - Toisar road, 52 kilometres and (3) Musakhel to Morgha Kibzai road, 45 kilometres. These vital shingle roads are in dire of being black topped because development of any area cannot take place without roads.

The district has neither railway nor air link to other parts of the province or country.

The Pakistan Telecommunication Limited (PTCL) has established four exchanges in the district i.e. at Musakhel, Drug, Kingri and Rarasham. The digital telephone exchange is being established at Musakhel. Fax service is not available in the district.

The Pakistan Postal Services Corporation has established four post offices in the district i.e. at Musakhel, Drug, Kingri and Rarasham and some other localities. Delays in the delivery of mail is a common complaint due to poor transport system. No special or express courier service is available in the district.

The Kingri, sub-tehsil of Musakhel has a regular electricity supply but the remaining district including the headquarter is deprived of electricity. The generating unit at Musakhel often remains out of order. The poles erected from Kingri grid station to Musakhel town in 1996 have yet to be energized, for want of funds for wiring. Electricity is the most demanded facility both for lighting and tube wells to irrigate the fields.

The district does not have access to natural gas pipeline, nor there is any permanent agency for Liquified Petroleum Gas (LPG) in the district. Only some well-to-do families buy gas cylinders from Loralai or Dera Ghazi Khan.

Only some people have T.V sets and radio. There is no local radio station. Transmission from Multan and Dera Ismail Khan radio stations can be heard only during day time.

### **1.3.3 Trade and Trade Centres**

No trading centre exists in the district and most of the commodities are brought in from Punjab. Wool, leather, ropes (made of dwarf palm leaves) and onion are exported to Punjab.





NEWLY CONSTRUCTED HOSPITAL, MUSAKHEL

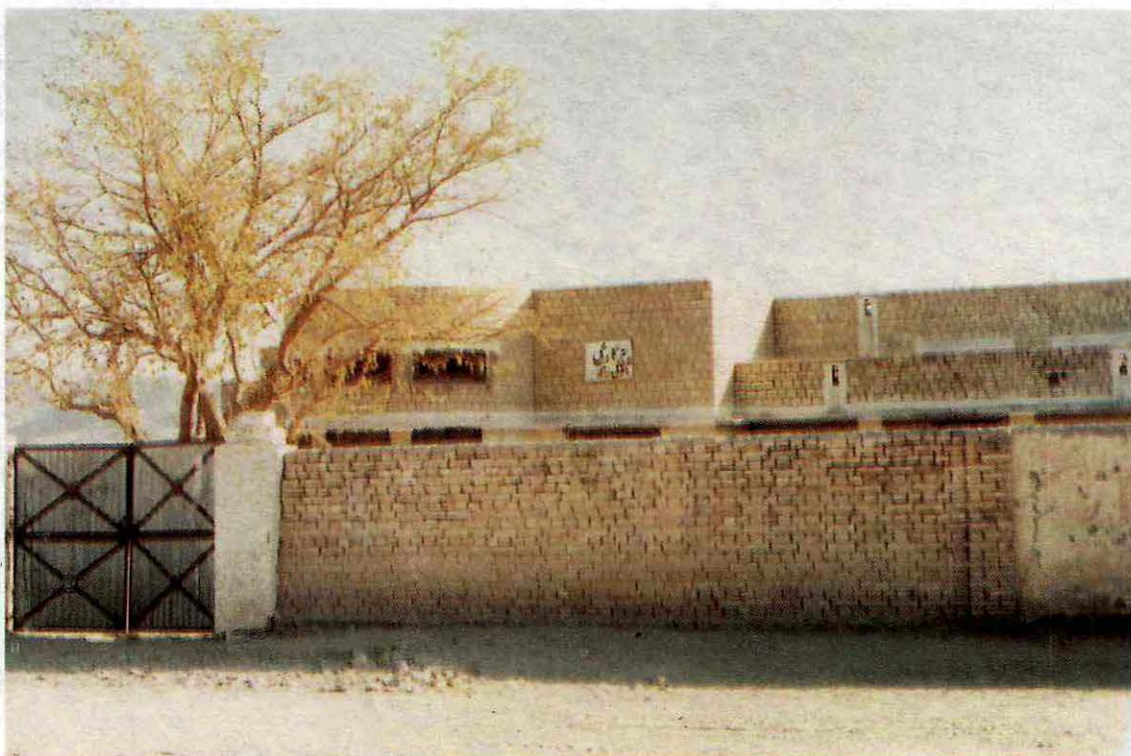

GOVERNMENT HIGH SCHOOL, MUSAKHEL



## 1.4 HISTORY, ETHNICITY/TRIBES AND CULTURE

### 1.4.1 History

A specific mention of Musakhel is hard to come by in the historical descriptions. However, study of the history of Kandahar and northern Balochistan provides scattered references to the area. Musakhel has remained a part of Kandahar province from 1383 to 1884. According to the early history, this area, being a part of Kandahar province, was ruled by the Ghaznavids, Maliks of Kurat dynasty, Amir Taimur and his successors (1383-1470 AD), Sultan Hussain Mirza of Herat (1470-1480 AD), and Amir Shuja-ud-Din Zunnun (1480-1504). In 1505 AD, the Mughals conquered the province of Kandahar and held it till 1559 AD when the Safavid kings of Persia acquired it. The Mughals regained the province in 1595 AD but lost it again in 1622 AD, to the Safavid kings of Persia. In 1709 AD, the Afghan inhabitants rose under Mir Wais Ghilzai and established the Ghilzai power in Kandahar. The Ghilzai power was terminated by Nadir Shah in 1737 AD. After the assassination of Nadir Shah in 1747 AD, the first democratic government was established in Kandahar by the Afghans as they elected Ahmed Shah Durrani as their ruler. In 1826, the first Amir of Afghanistan, Dost Muhammad Barakzai, took hold of the area and annexed it to Afghanistan.

After the first phase of the Afghan war of 1878-79 AD, the British took control of the northern areas of Balochistan under the treaty of Gandamak. During 1879-84 AD, efforts were made to extend the British influence over the Khetrans and Musakhels of the, now Musakhel territory. The people of Musakhel took part in outrages committed by the Kakars under Shah Jahan in 1884, but surrendered to the British government on the conclusion of the expedition in the same year. On 1st November 1887, the whole area was declared part of British India. Zhob agency was formed in 1890 and Musakhel territory was annexed to it. Later Musakhel was made a tehsil in 1892 and was transferred to Loralai district in October 1903.

Musakhel remained a tehsil of Loralai district till 1st January 1992 when it was notified as a district as a result of splitting Loralai district into 3 districts, Loralai, Musakhel, and Barkhan.

### 1.4.2 Ethnicity and Tribes

The major tribes of Musakhel are Musakhels the principal division of which are Belkhels and Laherzais, Jafar (Afghan), Isot (Afghan), Zimri (Afghan), Syed, Qaisrani (Baloch) and Buzdar (Baloch). The languages spoken are Pashto, Jafarki and Balochi.



### 1.4.3 Food

Majority of the people take two meals daily, one in the morning and other at sunset. Men and women generally eat separately. Only well-to-do families have a third meal (breakfast) early in the morning. Male members of the family are given preference over females in respect of food. Meal is made up of wheat and maize bread, milk, butter-milk (*Lassi*). Eating of *Landi* (a kind of biltong) is common during the winter. Sheep are specially fattened for the purpose, and are killed about the end of November. Fish are also found in Rode and Toi streams but the local people abstain from eating it. Use of vegetables is also rare.

### 1.4.4 Dress and Ornaments

The common dress of the people is *Shalwar* and *Qamiz*. The Musakhels, Isots and Zimris wear black and dark turbans, while the Jafars (only the oldmen) and the Balochs wear the white turbans. The women wear a wrapper and a long shirt reaching to the knee. The clothing standard is now getting improved.

### 1.4.5 Dwellings

Majority of inhabitants still retain their nomadic style and live in temporary settlements. Most of the people live in single room houses and huts with a boundary wall of stones or just wild shrubs. Separate bathroom, latrines and kitchen facilities are rare.

### 1.4.6 Occupations

The principal occupation is agriculture combined with flock owning. Now the people are getting jobs/services in government departments and the Army, particularly the Jafars who are more educated than the other tribes of the district.

### 1.4.7 Culture, Customs and Traditions

Musakhel is a kinship based society where the tribal system prevails. Once the Sardars had great influence over the people but with the passage of time this influence has decreased. However, the Sardar's family still enjoys a superior status because of their economic prosperity. The Musakhels, Jafars, Isots and Zimris draw their normative structure from the Pushtoon culture. The Jafars of Drug area have a distinct culture which has traces of the Baloch culture of people in Dera Ghazi Khan. The Jafar dance (specially the dance with sword) is very interesting. Their talent and interest in education is commendable and they demonstrate a civilized society.



The tradition of *Vulvar* (bride-price), rivalries which transcend generations, hospitality and keeping of fire arms are still prevalent in Musakhel. Musakhel is a male dominated society where male children are preferred. This preference results in discrimination against female children in education, health, nutrition and other aspects of life. The birth of a male child is announced by gunshots. The custom of *Haal* (latest intelligence) which the Balochs are bound to communicate to others) is common amongst the Balochs, when they met each other. The immediate neighbours of the Balochs the Isots, Jafars, Zimris and Laherzais also follow this custom to some extent.

The whole population of the district belongs to the sunni sect of Islam. Generally the people practice Islam according to its fundamental principles. But the daughters are not given their property rights according to the principles of Islam. All Islamic festivals are celebrated with religious zeal and fervour.

The tradition of *Vulvar* is common. Many youngsters have to wait for years before they can afford to pay *Vulvar*. In rare cases the bride is given some dowry from her parents. Endogamy is a common practice. Sometimes marriages are arranged to mediate a rivalry in which girl from the aggressor's family, is given in marriage to a member of the victims family. Elopement is a taboo and both the girl and the boy are murdered if found by the relatives. Neither the groom nor the bride is allowed to choose his/her life partner. The decision is made by the parents or guardians. All the expenses for entertainment of the wedding guests are paid for by the grooms family.

## **1.5 ADMINISTRATIVE SET UP**

### **1.5.1 Executive, Judiciary and Revenue System**

The district is under the charge of Deputy Commissioner, who is assisted by an Assistant Commissioner, a Tehsildar and two Naib-Tehsildars one each at Musakhel and Kingri. The district has one sub-division (Musakhel) which is further divided into one tehsil (Musakhel) and one sub-tehsil (Kingri).

Deputy Commissioner is also the overall coordinator of various government, departments and also collects revenue on behalf of government.

The district is divided into two areas as far as law enforcement is concerned. Area "A" is controlled by the Balochistan Police headed by a Deputy Superintendent of Police stationed at Loralai. "B" area is controlled by the Balochistan Levies Force headed by the Deputy Commissioner in Musakhel. There are ten levies thanas at Musakhel (HQ), Toisar, Drug, Zimri Plasin, Tangisar, Sarkandi, Kot Khan Muhammad, Khajuri, Kingri and Rarasham. The total strength of levies force in the district is 210.



There is only one police station in Musakhel town and rest of the district is controlled by levies force. The Deputy Commissioner controls the levies through his Assistant Commissioner, Tehsildar and Naib-Tehsildars. In addition, a company of Loralai scouts is deputed at Musakhel.

Musakhel has been characterized by violence, murders and tribal feuds but since it has been declared a district and the office of Deputy Commissioner has been established, the law and order situation has improved to some extent.

On the judicial side, only one Qazi court is operating at Musakhel. The district falls under the jurisdiction of Session Division, Loralai. Appeal against decisions of Qazi courts can be made before a *Majilis-e-Shoora* which comprises of two Qazis under the chairmanship of District and Session Judge. Both types of courts work in complete harmony.

Another old justice delivery mechanism used to be the *jirga* system which has officially been abolished. The *jirga* was headed by a nominee of the Deputy Commissioner. The Deputy Commissioner and afterwards the Commissioner was the appellate authority. This system was both effective and economical.

Revenue is collected through various agencies. The local councils were responsible for collection of octroi and other revenue until recently. Some utility fees are collected by the provincial government like water charges and livestock cess. Income tax is levied by the federal government.

## 1.6 HEALTH

The break-up of the health services available in the district is given in the following table 1.5:-

**TABLE 1.5: BREAK-UP OF HEALTH SERVICES, MUSAKHEL DISTRICT**

S/No.	Name of Institutions	No. of Institutions
1	Basic Health Units	3
2	Dispensaries	15
3	Rural Health Centre	1
4	MCH Centre	2
5	Leprosy Clinic	1

Source: Health Department, Government of Balochistan, 1998





DEPUTY COMMISSIONER OFFICE, MUSAKHEL

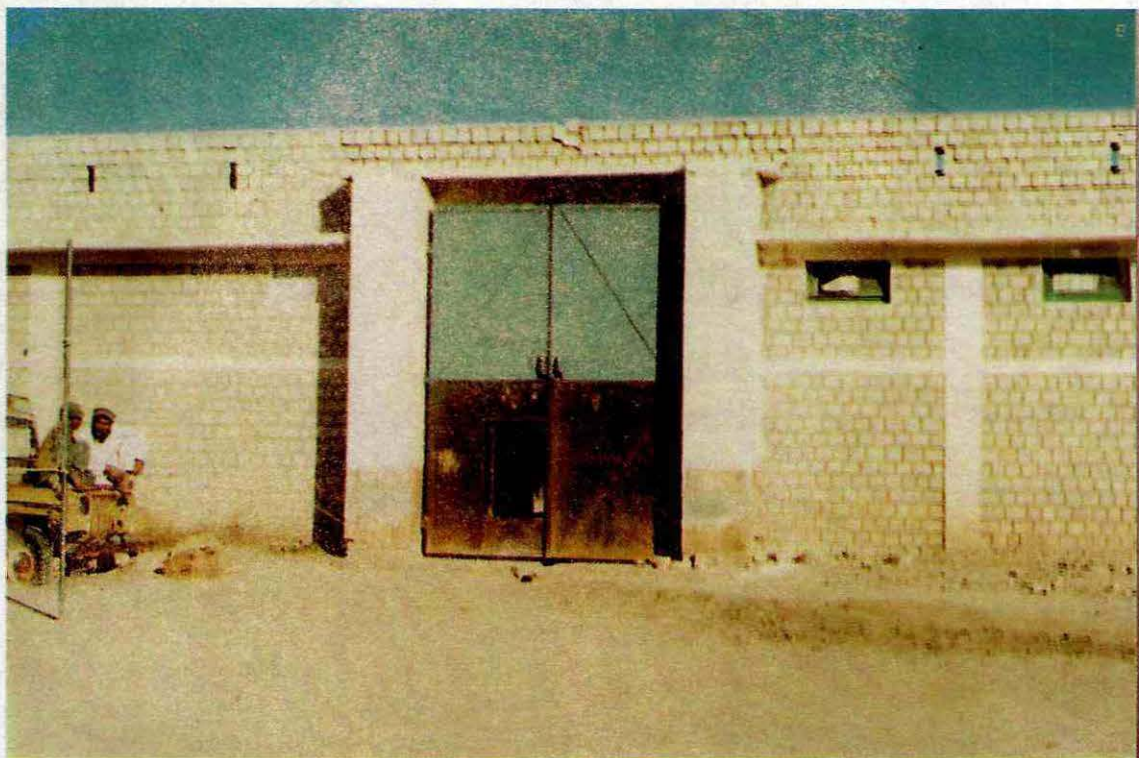

LEVIES THANA, MUSAKHEL



Only primary level health facilities are available in the district. Medical Professionals are not available in the district. In case of serious disease, the patients are shifted to Loralai or Dera Ghazi Khan/Multan and due to rough *kacha* roads, most of the patients are put at great risk during transportation.

The District Health Officer is responsible for primary health care and related facilities. The only hospital in the district is not functional as yet.

## 1.7 EDUCATION

The education statistics of the district are as under in table 1.6:-

**TABLE 1.6: YEAR WISE NUMBER OF SCHOOLS AND ENROLMENT OF STUDENTS, MUSAKHEL DISTRICT (1993-98)**

S.No.	Particulars	Years					
		1993	1994	1995	1996	1997	1998
1	No. of Boys School	154	159	153	160	151	161
2	No. of Girls School	22	22	25	27	27	31
3	Enrolment in Boys School	3902	4434	5152	4737	4910	5416
4	Enrolment in Girls School	885	661	1558	1076	1808	1878

Source: Balochistan Education Management Information System (BEMIS)

The statistics regarding level of educational institution and enrolment of students for the year 1998 is given in the following table 1.7:-

**TABLE 1.7: EDUCATION STATISTICS REGARDING LEVEL OF EDUCATIONAL INSTITUTION AND ENROLMENT OF STUDENTS, MUSAKHEL DISTRICT (APRIL-1998)**

S.No.	Particulars	Primary			Middle			High			Total		
		Boys	Girls	Total	Boys	Girls	Total	Boys	Girls	Total	Boys	Girls	Total
1.	No. of Schools	150	30	180	6	0	6	5	1	6	161	31	192
2.	Enrolment of Students	4364	1689	6053	685	113	798	367	76	443	5416	1878	7294

Source: Balochistan Education Management Information System (BEMIS)



Educationally the district is backward with the exception of Drug area, where the literacy rate is about 60 percent. There is one degree college for boy and one inter college for girls at Musakhel one inter college for boys is at Drug.

The school administration in the district is the responsibility of District Education Officer and Sub-divisional Education Officer.

## **1.8 IMPORTANT / HISTORICAL PLACES**

There is no historical/archaeological site worth seeing at Musakhel. However, the district is endowed with natural beauty. It is one of the most beautiful parts of Balochistan, but infrastructure for development of tourism is absolutely non-existent.

### **1.8.1 Drug Town**

Drug is a populous, civilized and flourishing town of the district. Drug-Taunsa road is the shortest link to Punjab. Many inhabitants of Drug area are posted and serving on higher posts due to their education and talent.



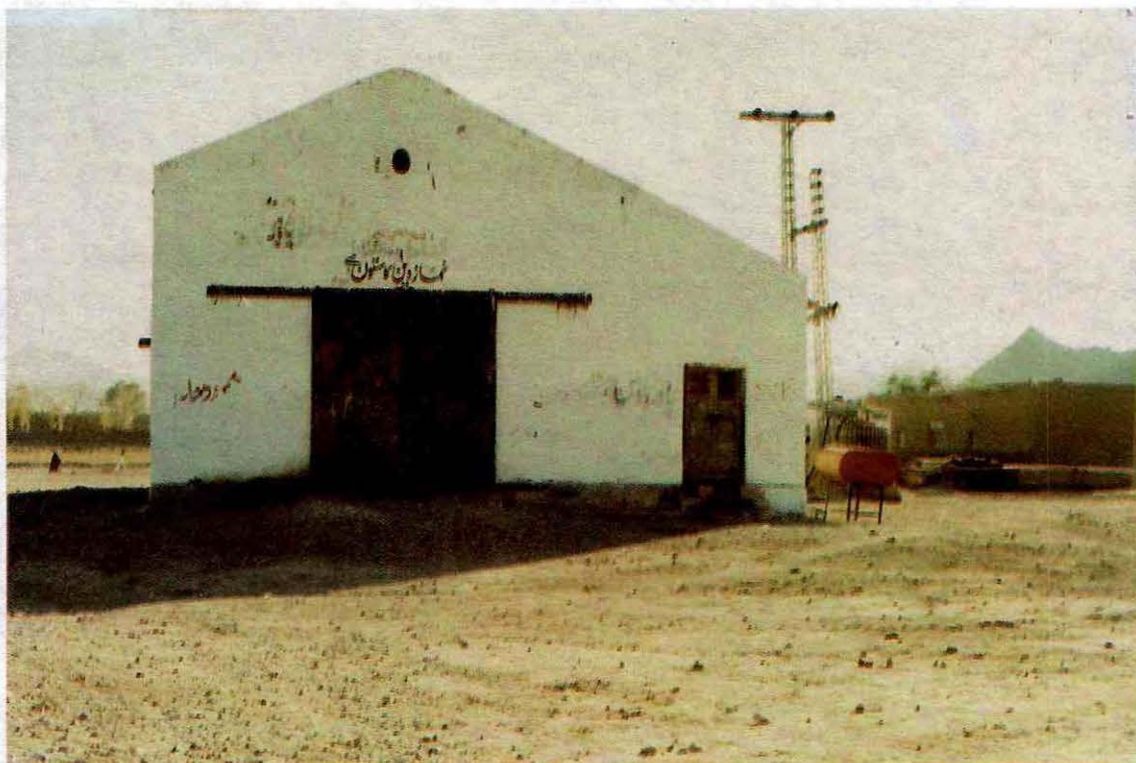

POWER HOUSE, MUSAKHEL

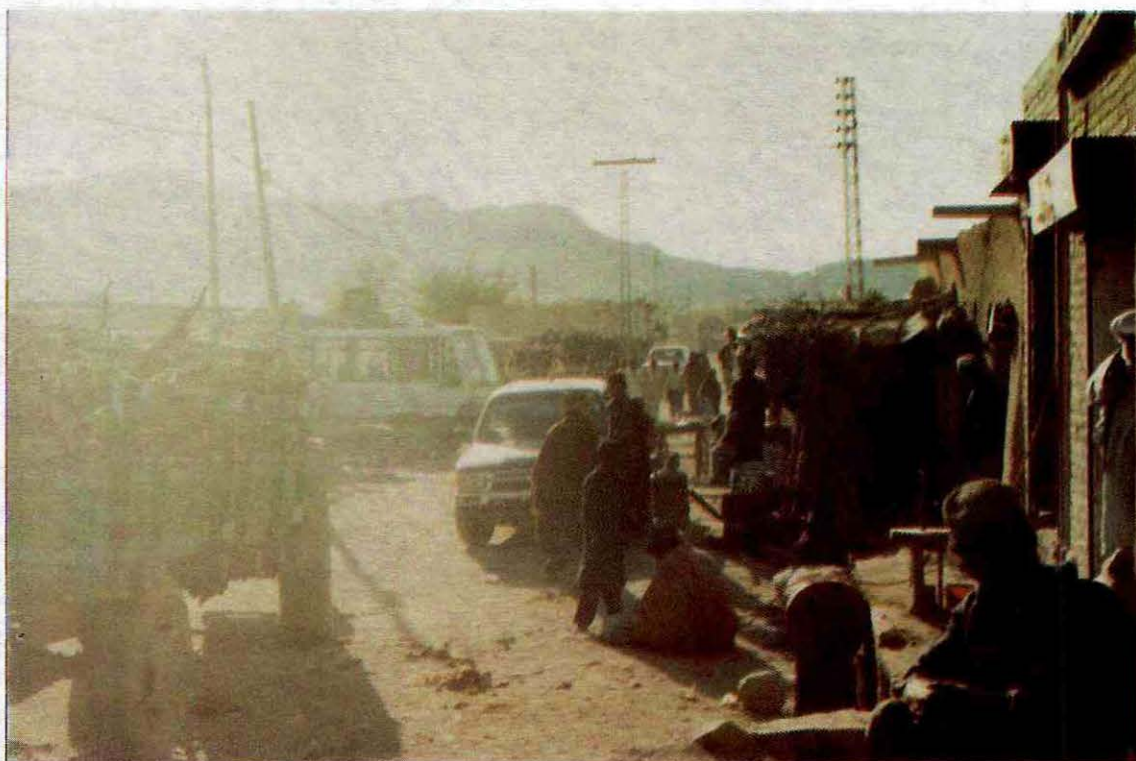

BAZAR MUSAKHEL



**PART - II**  
**BROAD ANALYSIS OF**  
**POPULATION CENSUS DATA**



## 2. BROAD ANALYSIS OF POPULATIN CENSUS DATA

### 2.1 POPULATION SIZE, GROWTH AND DISTRIBUTION

#### 2.1.1 Population Size and Growth

The population of Musakhel district is 134.06 thousands in 1998 as compared to 91.17 thousands in 1981 recording an increase of 47.04 percent over the last 17 years i.e. 1981-98. The increase of 136.50 and 58.51 percents was observed during intercensal period 1972-81 (8.46 years) and 1961-72 (11.67 years) respectively. Overall the population of the district has increased quite rapidly showing substantial increase of 451.23 percent duiring the last 37 years i.e. 1961-98 which is five and half times.

The average annual growth rate of population in the district has declined to 2.29 percent during intercensal period 1981-98 as against 10.71 percent during 1972-81 and 4.03 percent in 1961-72. If the population of the district keep up growing at an average annual growth rate of 2.29 percent it will double in about 30 years. Table 2.1 gives population and intercensal increase of the district since 1961. Figures 2.1 and 2.2 depict population increase and its growth rate since 1961 in a graphic presentation.

**TABLE 2.1: POPULATION AND INTERCENSAL INCREASE SINCE 1961**

Description	1961	1972	1981	1998
Population (Thousand)	24.32	38.55	91.17	134.06
Intercensal increase (Percent)	-	58.51	136.50	47.04
Cumulative increase (Percent)	-	58.51	274.88	451.23
Average Annual growth Rate (Percent)	-	4.03	10.71	2.29

The total area of the district is 5728 square kilometers having population density of 23.4 persons per square kilometer in March,1998.

#### 2.1.2 Household Size

The average household size for the district is 7.0 persons in 1998. The household size varies at 7.0 and 7.4 between rural and urban areas respectively. The average annual growth rate of the district is slightly less than the national growth rate of 2.61 percent during the corresponding period.

#### 2.1.3 Rural/Urban Distribution

The rural population of the district is 122.47 thousands constituting 91.35 percent of the total population. The average annual growth rate of rural population during 1981-98 is 1.75 percent which was 11.03 and 3.97 percents during 1972-81 and 1961-72 respectively. The urban population of the district is 11.59 thousands constituting 8.65 percent of the total population. Figure 2.3 illustrates rural/urban distribution of population of the district in 1998 in graphic presentation.



Fig : 2.1

**MUSAKHEL DISTRICT**  
**POPULATION 1961 TO 1998 CENSUSES**

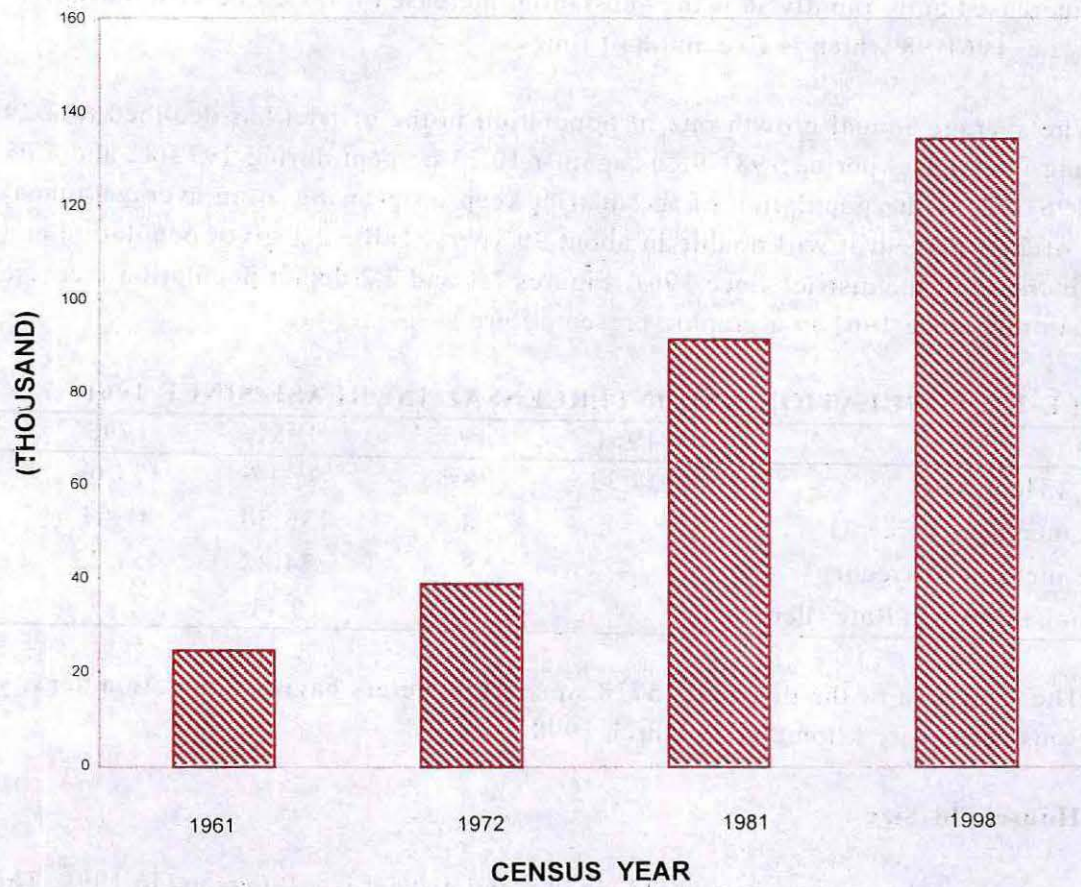



Fig : 2.2

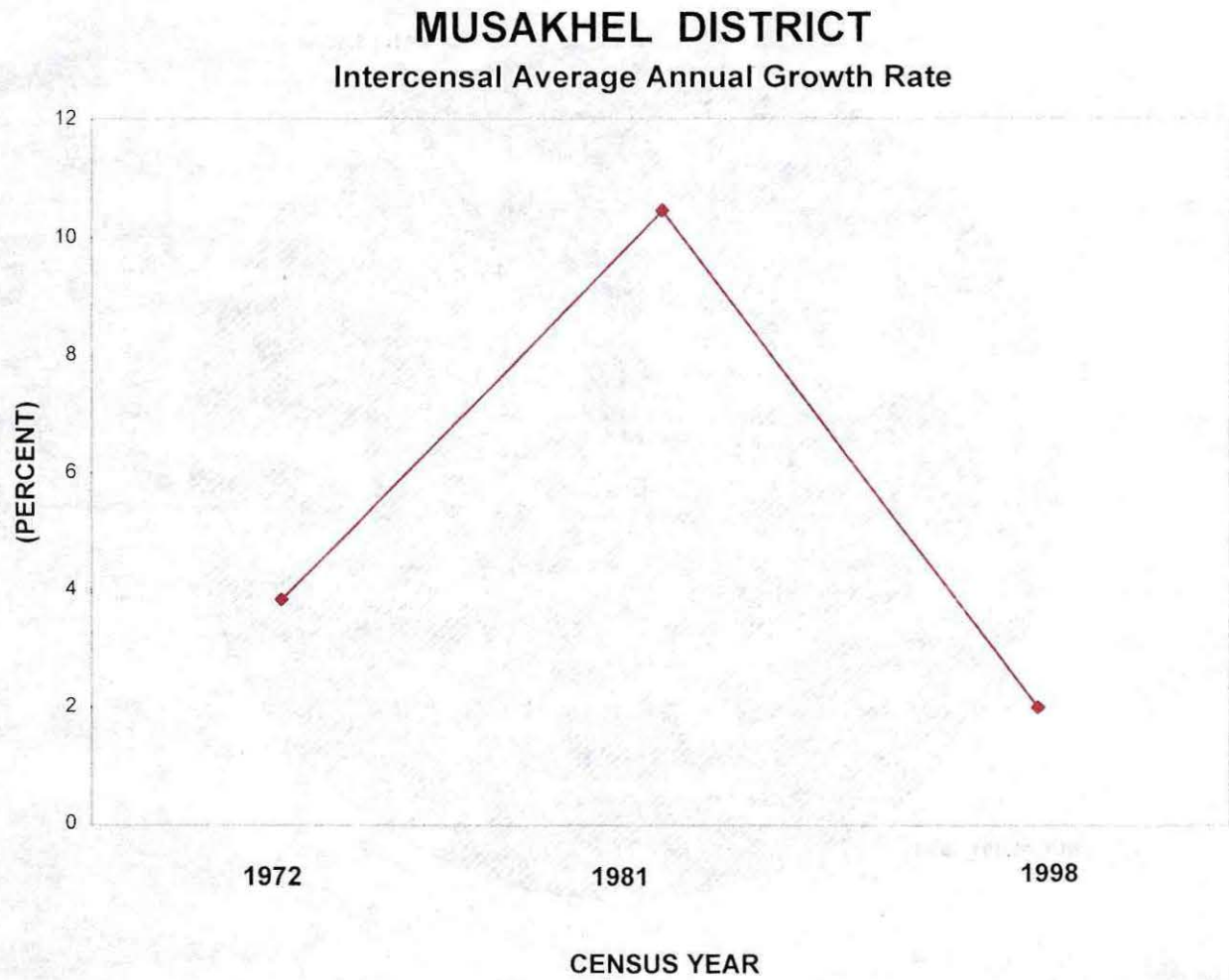
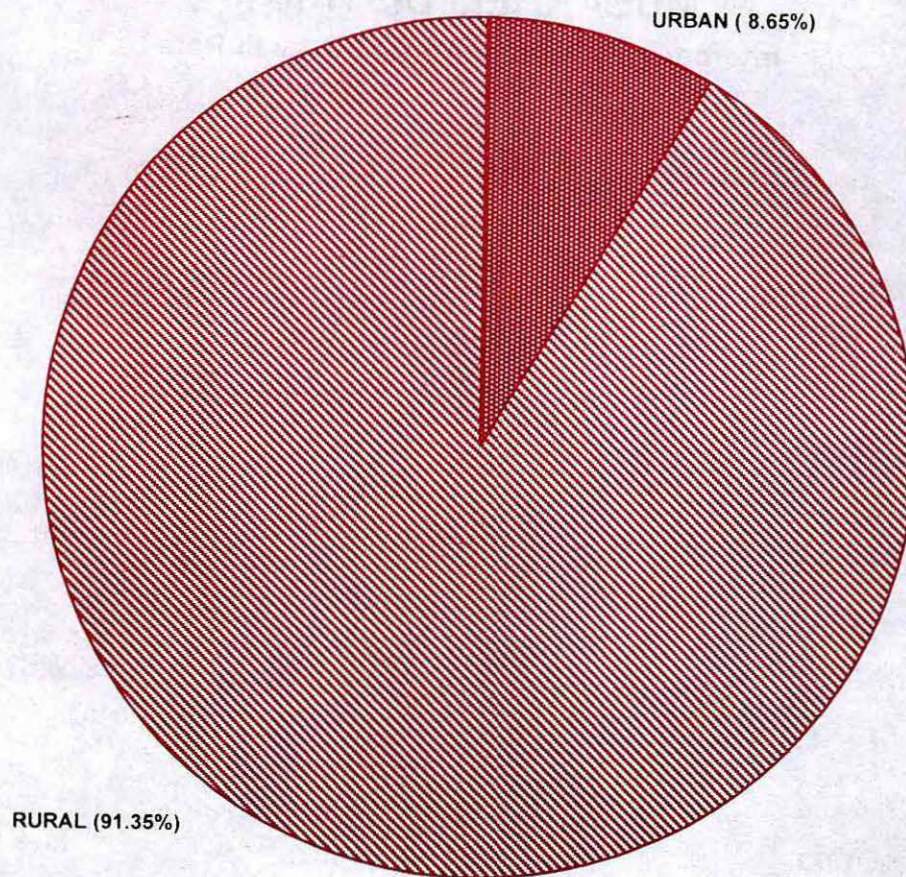



Fig : 2.3

**MUSAKHEL DISTRICT**

RURAL/URBAN POPULATION, 1998





### 2.1.4 Religion

The population of the district is almost Muslim. They constitute 99.55 percent of the total population, with a breakup of 99.53 percent in rural and 99.72 percent in urban areas. There are very few Christian, Hindu, Qadiani/Ahmadi, Scheduled Caste and other communities which are 0.44 percent of the total population. Table 2.2 gives percentage distribution of population by religion with rural/urban residence in 1998.

**TABLE 2.2: PERCENTAGE OF POPULATION BY RELIGION AND  
RURAL/URBAN AREAS, 1998**

Religion	All Areas	Rural	Urban
Muslim	99.55	99.53	99.72
Christian	0.03	0.02	0.15
Hindu(Jati)	0.00 *	0.00 *	0.00*
Qadiani/Ahmadi	0.35	0.38	0.09
Scheduled Caste	0.02	0.02	0.02
Others	0.04	0.05	0.02

\* Refers to negligible percentage

### 2.1.5 Mother Tongue

The mother tongue refers to the language used for communication between parents and their children in the household. The question was asked about all individuals living in the housing unit.

The predominant mother tongue of the population of the district is Pashto which is spoken by 78.92 percent of the total population followed by Balochi at 13.59 percent. The proportion of the population speaking Pashto is relatively higher in urban areas at 95.34 percent as compared to 77.36 percent in rural areas while that of Balochi this ratio is higher in rural areas at 14.58 percent in comparison to that in urban areas at 3.10 percent. The proportion of the population speaking Urdu, Punjabi, Sindhi, Saraiki and other languages is 7.49 percent. Table 2.3 gives break up of the languages spoken with rural/urban population.

**TABLE 2.3: PERCENTAGE OF POPULATION BY MOTHER TONGUE AND  
RURAL/URBAN AREAS, 1998**

Area	Urdu	Punjabi	Sindhi	Pashto	Balochi	Saraiki	Other
All Areas	0.18	0.05	0.00 *	78.92	13.59	0.85	6.40
Rural	0.19	0.05	0.00 *	77.36	14.58	0.86	6.94
Urban	0.09	0.08	0.03	95.34	3.10	0.66	0.72

\* Refers to negligible percentage



## 2.2 SEX, AGE AND MARITAL STATUS

### 2.2.1 Sex Ratio

Sex ratio is an important demographic indicator which is defined as the "number of males per hundred females". The sex ratio of the district computed in 1998 is 123.7 for the district. The sex ratio in rural and urban areas of the district is 123.95 and 121.50 respectively which indicates that the male proportion is higher in the rural areas as compared to the urban areas.

### 2.2.2 Age Structure

According to 1998 Census the population below 15 years is 51.40 percent of the total population. Out of this 16.25 percent is below 5 years age including 1.61 percent infants. The population of 65 years and above is 3.10 percent and 45.51 percent of the population is of the working age group (15-64 years), giving an age dependency ratio of 119.75 percent in 1998. This ratio for rural and urban areas is 119.26 and 125.07 percent respectively.

The adult population 18 years of age and above in the district is 43.31 percent. This percentage in rural and urban areas is 43.39 and 42.56 percent respectively. The percentage of population eligible to vote i.e 21 years of age and above is 37.05 percent which is slightly higher in rural areas at 37.09 percent in comparison to 36.64 percent in urban areas. The population by important age groups is given in table 2.4. Figure 2.4 shows an age and sex structure of the population of the district in a graphic presentation.

**TABLE 2.4: POPULATION BY AGE GROUPS SEX AND RURAL/URBAN AREAS, 1998**

Age	All Areas			Rural			Urban		
	Both Sexes	Male	Female	Both Sexes	Male	Female	Both Sexes	Male	Female
Under-1	1.61	1.10	2.26	1.50	1.03	2.09	2.81	1.84	3.99
Under-5	16.25	12.41	21.01	15.93	12.05	20.73	19.71	16.25	23.91
Under-10	36.53	32.95	40.95	36.25	32.43	40.98	39.45	38.48	40.63
Under-15	51.40	51.69	51.04	51.24	51.31	51.15	53.08	55.73	49.87
15-49	39.05	38.92	39.21	39.16	39.21	39.10	37.83	35.77	40.33
15-64	45.51	45.28	45.78	45.61	45.60	45.61	44.43	41.88	47.53
18 years & above	43.31	40.82	46.40	43.39	41.00	46.34	42.56	38.85	47.06
21 years & above	37.05	34.14	40.65	37.09	34.25	40.60	36.64	32.91	41.17
65 years & above	3.10	3.03	3.18	3.16	3.09	3.24	2.49	2.39	2.60
Age dependency ratio	119.75	120.83	118.44	119.26	119.28	119.24	125.07	138.81	110.37

The population age and sex pyramid of the district shows an unusual picture specially in the younger age groups i.e. under 5 years, 12.41 percent males and 21.01 percent females, 10-14 years 18.74 percent males and 10.09 percent females and 15-19 years 11.72



Fig:2.4

## POPULATION PYRAMID OF MUSA KHEL DISTRICT, 1998

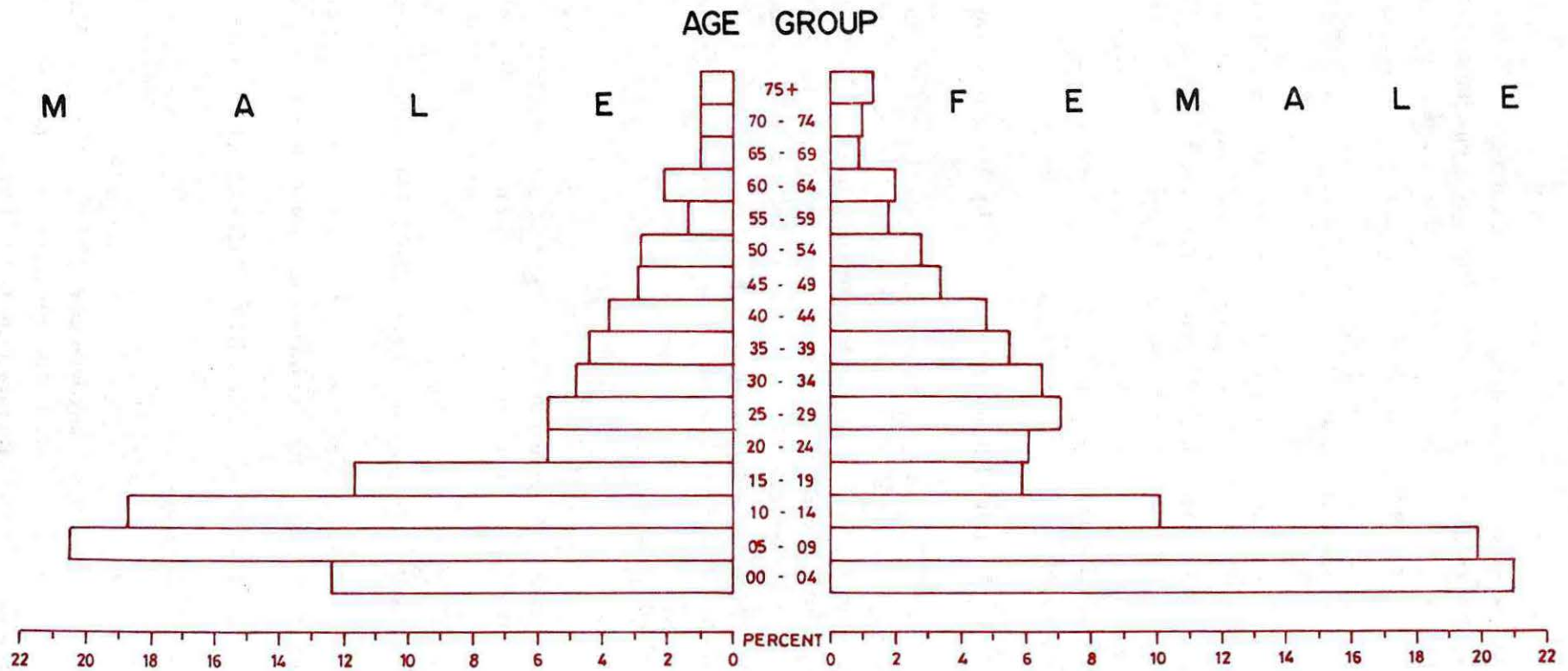



percent males and 5.88 percent females may be due to age misreporting under/over statement of ages of either sex by respondent during enumeration in recording the ages. The sex ratios at various ages are therefore, typical in nature and hardly explainable without going in to deeper analysis. The shape of the pyramid is becoming narrower at advanced age groups by virtue of declining age factors.

### **2.2.3 Marital Status**

All individuals aged 15 years and above have been enumerated according to their marital status namely married, never married, widowed and divorced. Out of them 25.17 percent are never married, 71.66 percent married, 3.11 percent widowed and 0.06 percent are divorced. The percentage of the never married amongst male is relatively higher at 36.46 percent as compared to 11.39 percent among female. This difference is also reflected through the mean age at marriage which is also higher for males at 24.79 years as compared to female at 18.42 years.

### **2.2.4 Female of Reproductive Ages by Marital Status**

Out of total female population, 39.21 percent is in child bearing ages i.e 15 to 49 years, the percentage is a little higher in urban areas at 40.33 percent as against 39.10 percent in rural areas. Among the female in reproductive ages 12.71 percent are never married, 86.09 percent are currently married, 1.17 percent widowed and 0.04 percent divorced. Twelve point twenty seven percent married women of child bearing age are found without any child, 8.94 percent have reported one child, 40.75 percent have 2 to 4 children, 10.11 percent have 5 children and 27.93 percent have 6 and more children.

### **2.2.5 Disabled Persons**

The disabled persons constitute 4.42 percent of the total population of the district, among them 4.46 percent are male and 4.38 percent female. Among the disabled, percentage of crippled is 19.26 percent for both sexes which is 15.49 percent for male and 24.00 percent for female. The percentage of having more than one disability is 12.50 percent for both sexes, 11.47 percent for male and 13.79 percent for female. The blind among the disabled is 9.49 percent, 10.05 percent for male and 8.80 percent for female.

Fifty eight point seventy five percent of the disabled population were reported having disability others also including, insane, mentally retarded and deaf and mute.

## **2.3 LITERACY AND EDUCATIONAL ATTAINMENT**

### **2.3.1 Literacy**

A person was treated as literate in 1998 Census if he could read a newspaper and write a simple letter in any language. The literacy ratio of the district among the population aged 10 years and above is 10.37 percent, 16.05 percent is urban areas and 9.86 percent in rural areas. The male literacy ratio is 14.34 percent compared to 4.80 percent for female.



Table 2.5 gives literacy ratio by sex and rural/urban for 1998 Census which is also highlighted by figure 2.5 in a graphic presentation.

**TABLE 2.5: LITERACY RATIO BY SEX AND RURAL/URBAN AREAS, 1998**

Area	Both Sexes	Male	Female
All Areas	10.37	14.34	4.80
Rural	9.86	13.53	4.66
Urban	16.05	23.80	6.28

### 2.3.2 Educational Attainment

A person aged 10 year and above, is treated as an educated if he attains any educational level. The percentage of educated persons like literacy ratio is 9.42 percent of the population aged 10 years and above. A large variation exists in the ratio of educated persons by sex and area. The percentage of educated males is 13.38 percent and of females, 3.84 percent. It is 15.92 percent for urban areas as against 8.83 for rural areas. Table 2.6 shows the educated persons by sex and urban rural areas.

**TABLE 2.6: EDUCATED PERSONS BY SEX AND RURAL/URBAN AREAS, 1998**

Area	Educated persons as percentage of population 10 years and above		
	Both Sexes	Male	Female
All Areas	9.42	13.38	3.84
Rural	8.83	12.50	3.63
Urban	15.92	23.73	6.08

### 2.3.3 Enrolment Ratio

The enrolment ratio measure the percentatge of students to population of ages 5-24 years which is 11.66 percent of the district. It is higher for males i.e 13.16 percent as compared to 9.14 percent for females. The enrolment ratio is significantly higher in urban areas at 47.54 percent as against 8.49 in rural areas. A significant difference appears between male and female enrolment ratio both in rural and urban areas. The ratio of male enrolment is 1.26 times to that of females in rural areas while the difference is about two times in urban areas. Table 2.7 gives enrolment ratio by sex rural/urban areas in 1998.



Fig : 2.5

## MUSAKHEL DISTRICT

LITERACY RATIO - 1998

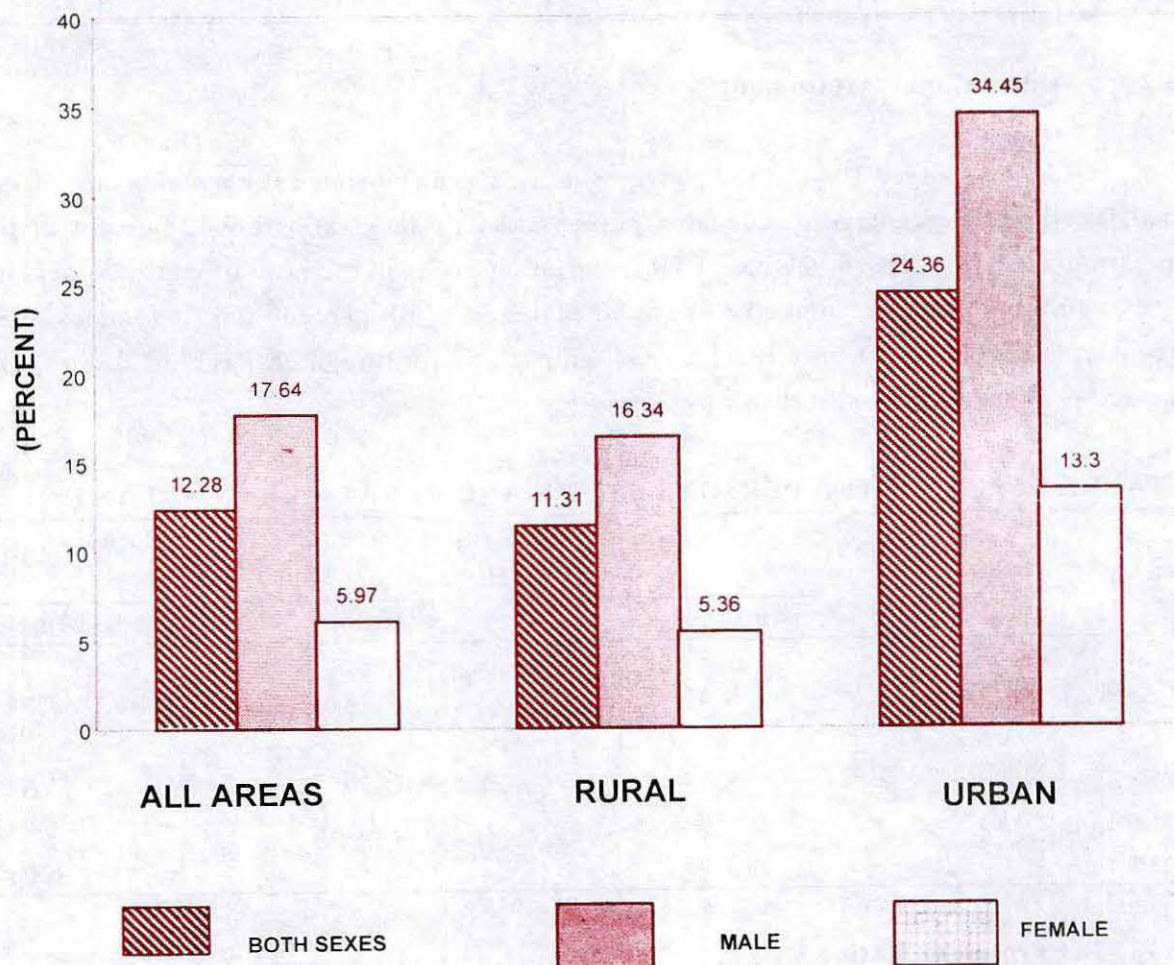



**TABLE 2.7: ENROLMENT RATIO BY SEX AND RURAL/URBAN AREA,1998**

Area	Both Sexes	Male	Female
All Areas	11.66	13.16	9.14
Rural	8.49	9.20	7.30
Urban	47.54	57.92	30.05

### **2.3.4 Level of Education**

Out of the total educated persons, 26.46 percent have passed primary, 19.67 percent middle and 23.70 percent matriculation. After matriculation the percentage falls to 6.90 percent for intermediates, 4.03 percent for graduates and 1.80 percent for post graduates. In addition, 0.56 percent are diploma/certificate holder and 1.36 percent are all others. The percentage of dropout before attaining the primary level is 15.52.

## **2.4 MIGRATION**

### **2.4.1 Migration**

Migration data covers movement of population from one district to another in the same province and from one province to another. It does not cover person who changed their place of residence within their own district in view of the limitation of the questionnaire.

### **2.4.2 Life Time Migrants**

The total life time in-migrants are only 0.24 percent of the total population. Out of which the male and female life time in-migrants are the same i.e. 0.24 percent. The persons who have migrated into the district during the last one year after March 1997 are 49.69 percent. About forty six and half percent have migrated during last 5 years after March, 1993, while 3.77 percent had migrated before 5 years after 1988. No one has been reported to be migrated 10 years earlier.

The majority of life time in-migrants 43.40 percent, migrated due to other reasons, followed by 30.82 percent, employment transfer, 22.96 percent moved with head of households and 2.83 percent due to business.

Majority of in-migrants i.e. 43.40 percent belong to the Balochistan while 42.14 percent migrated from other provinces. No one has been reported to be repatriated to home from other countries and migrated from Azad Jammu and Kashmir and Northern Areas while 14.47 percent had not reported their place of previous residence. Table 2.8 provides the percentage of life time in-migrants of the district.



**TABLE 2.8: PERCENTAGE OF MIGRANTS FROM OTHER PROVINCE/WITHIN PROVINCE BY RURAL/URBAN, 1998**

Place of Previous Residence	All Areas	Rural	Urban
All Areas	100	100	100
Within province	43.40	0.00	62.16
Other provinces	42.14	61.46	33.78
AJK/NA	0.00	0.00	0.00
Other countries	0.00	0.00	0.00
Not reported	14.47	38.54	4.05

## 2.5 ECONOMIC CHARACTERISTICS

### 2.5.1 Economically Active Population

The economically active population of the Musakhel district among the population aged 10 years and above to the total population is 26.86 percent which is 36.01 thousand souls with 98.78 percent male and 1.21 percent female. The remaining 73.14 percent economically inactive population consists of 36.53 percent children below 10 years, 26.36 percent domestic workers including 57.32 percent female amongst the total females and 1.33 percent male workers amongst total males. The students share is 3.86 percent while all other categories constitute 6.40 percent in the total economically inactive population of the district.

The labour force participation rate as percentage of total labour force to the population aged 10 years and above is computed at 42.36 percent for the district. There is a significant difference in the participation rates between male and female labour force as 71.56 percent for male compared to 1.23 percent for female. The labour force participation rate is higher i.e. 43.66 percent in rural area as compared to 27.40 percent in the urban area. Table 2.9 gives the percentage distribution of population by economic categories.



**TABLE 2.9: PERCENTAGE OF POPULATION BY ECONOMIC CATEGORIES SEX AND RURAL/URBAN AREAS,1998**

Economic Category	All Areas			Rural			Urban		
	Both Sexes	Male	Female	Both Sexes	Male	Female	Both Sexes	Male	Female
Economically active	26.86	47.98	0.72	27.83	49.65	0.80	16.59	30.25	0.00 *
Economically inactive	73.14	52.02	99.28	72.17	50.35	99.20	83.41	69.75	100.00
Children below 10 years	36.53	32.95	40.95	36.25	32.43	40.98	39.45	38.48	40.63
Domestic workers	26.36	1.33	57.32	26.27	1.27	57.26	27.26	1.97	57.99
Students	3.86	6.40	0.72	3.07	5.01	0.67	12.19	21.27	1.17
All others	6.40	11.33	0.29	6.58	11.64	0.30	4.50	8.04	0.21
Labour Force participation rate (Refined)	42.32	71.56	1.23	43.66	73.48	1.35	27.40	49.17	0.00 *
Un-employment rate	55.60	55.92	29.59	55.79	56.13	29.59	52.26	52.26	0.00 *

\* Economic categories i.e., working population, looking for work, laid off and unpaid family helper of females particularly in urban areas had not been reported in the 1998 Census.

### 2.5.2 Un-Employment

The un-employment rate ( 55.60 percent) as percentage of un-employed labour force(i.e looking for work and laid off) to the total labour force reflects a high degree of un-employment in the district which is much higher for male i.e 55.92 percent compared to female of 29.59 percent. The un-employment rate in the rural areas is relatively higher at 55.79 percent as compared to 52.26 percent in urban areas.

### 2.5.3 Employed Population by Occupation

Among the employed class in the district the highest percentage 62.22 belongs to Major Occupation Group-6 "skilled agricultural and fishery workers", followed by Group-9 "elementary occupations" and Group-5 "service workers and shop and market sales workers" comprising 21.97 and 8.00 percent respectively. The next higher is Group-2 "professionals" sharing 3.01 percent. The rest 4.81 percent of the employed population are engaged in the remaining occupational groups.

### 2.5.4 Employed Population by Industry

Most of the working population i.e 57.68 percent is engaged in the Major Industrial Division-1 "agriculture, forestry, hunting and fishing". Out of the remaining 42.32



percent, 20.55 percent are engaged in Division-9 "community, social and personal services" followed by 8.16 percent engaged in Major Division-5 "construction", 6.66 percent associated with Major Division-4 "electricity, gas and water" and 5.82 percent in Major Division-6 "wholesale and retail trade and restaurants and hotels". The next higher is Major Division-7 "transport, storage and communication" sharing 0.62 percent. The rest 0.51 percent engaged in the remaining industrial divisions.

### 2.5.5 Employed Population by Employment Status

The proportion of working or employed population (working and un-paid family helper) to population 10 years of age and above is 18.79 percent. Out of this 66.71 percent are self employed, 21.55 percent working as employees (Govt. Autonomous and Private) and 9.88 percent are un-paid family helper. The employer category is only 1.85 percent. If we compare rural/urban variations, the proportion of self employed is higher in rural areas while that of employee (Govt) is higher in urban areas. The percentage of un-paid family helpers is higher in rural areas. Table 2.10 gives percentage of working population by employment status.

**TABLE 2.10: EMPLOYED POPULATION BY EMPLOYMENT STATUS**

Employment Status	SEX AND RURAL/URBAN AREAS 1998								
	All Areas			Rural			Urban		
	Both Sexes	Male	Female	Both Sexes	Male	Female	Both Sexes	Male	Female
Total	100	100	100	100	100	100	100	100	100
Self Employed	66.71	67.33	35.50	68.28	68.96	35.50	41.07	41.07	0.00*
Employee (Govt)	13.19	13.17	14.01	10.40	10.33	14.01	58.93	58.93	0.00*
Employee (Auto)	0.14	0.14	0.00*	0.15	0.15	0.00*	0.00*	0.00*	0.00*
Employee (Private)	8.22	8.31	3.91	8.73	8.83	3.91	0.00*	0.00*	0.00*
Employer	1.85	1.85	1.95	1.96	1.96	1.95	0.00*	0.00*	0.00*
Un-paid family helper	9.88	9.20	44.63	10.48	9.77	44.63	0.00*	0.00*	0.00*

\* Employed population of females had not been reported in the 1998 Census.

## 2.6 IMMUNIZATION

The question about immunization has been included in the 1998 Population Census for the first time to evaluate the vaccination programme launched by the Government from time to time. About 34 percent of the children under 10 years age have reported as vaccinated, while 28.42 percent reported as not vaccinated leaving the rest i.e 37.44 reported as not known. The percentage of vaccinated female is slightly higher at 17.18 percent as against vaccinated males at 16.96 percent. Table 2.11 gives detail of immunization by sex and rural/urban area.



**TABLE 2.11: PERCENTAGE OF POPULATION LESS THAN 10 YEAR  
BY IMMUNIZATION, SEX AND RURAL/URBAN AREAS,1998**

Area	Population Under 10 Years	Both Sexes			Male			Female		
		Vacci- nated	Not Vacci- Known	Not Known	Vacci- nated	Not Vacci- nated	Not Known	Vacci- nated	Not Vacci- nated	Not Known
All	48964	34.14	28.42	37.44	16.96	13.55	19.39	17.18	14.87	18.05
Rural	44392	31.98	27.58	40.44	15.52	12.96	21.04	16.46	14.62	19.40
Urban	4572	25.20	36.61	8.27	30.95	19.27	3.28	24.17	17.34	4.99

## 2.7 NATIONAL IDENTITY CARD

The question about National Identity Card was asked in the 1998 Population Census for the first time to see the coverage element of National Identity Card. The question about National Identity Card was asked from population of 18 years age and above. According to the responses to the question it was found that 37.23 percent of the population aged 18 years and above have obtained National Identity Card. It was 46.29 percent for male and 27.36 percent for female. Table 2.12 gives the necessary detail by sex and area.

**TABLE 2.12: PERCENTAGE OF POPULATION (18 YEARS AND ABOVE)  
HOLDING N.I.D.CARD BY AGE AND RURAL/URBAN AREAS,1998**

Area	Both Sexes			Male			Female		
	Population 18 +	N.I.Card Obtained	N.I.Card Not Obtained	Population 18 +	N.I.Card Obtained	N.I.Card Not Obtained	Population 18 +	N.I.Card Obtained	N.I.Card Not Obtained
All Areas	58065	37.23	62.77	30261	46.29	53.71	27804	27.36	72.64
Rural	53133	36.42	63.58	27791	45.35	54.65	25342	26.63	73.37
Urban	4932	45.90	54.10	2470	56.84	43.16	2462	34.93	65.07



**PART - III**  
**BROAD ANALYSIS OF**  
**HOUSING CENSUS DATA**



### 3. BROAD ANALYSIS OF HOUSING CENSUS DATA

#### 3.1 TYPE OF HOUSING STOCK

##### 3.1.1 Level of Congestion, Persons and Rooms

About thirty five percent of the housing units in the Musakhel district are single room houses. The percentage of single room houses is relatively higher at 35.71 in rural areas in comparison to that in urban areas at 23.92 percent. The percentage of housing units with 2 to 4 rooms is higher in urban areas at 67.74 percent as against 52.16 percent in rural areas. The percentage of houses with 5 or more rooms is higher in rural areas as compared to that in urban areas.

The number of rooms per housing unit is slightly higher in urban areas at 2.96 as against 2.80 in rural areas. The level of congestion (persons per room) is the same both in rural and urban areas i.e. 2.5. The level of congestion in terms of persons per housing unit is slightly higher in urban areas at 7.4 in contrast to 7.0 in rural areas requiring construction of more housing units with additional rooms to reduce the level of congestion. Table 3.1 gives the indices of congestion in 1998 Census.

**TABLE 3.1: INDICES OF CONGESTION IN PERCENTAGE, 1998**

Congestion	All Areas	Rural	Urban
Persons per Housing Unit	7.00	7.00	7.4
Rooms Per Housing Unit	2.80	2.80	2.96
Persons per room	2.5	2.5	2.5
Housing Units with one room (Percentage)	34.77	35.71	23.92
Housing Units with 2-4 rooms(Percentage)	53.39	52.16	67.74
Housing Units with 5 rooms and more (Percentage)	11.83	12.12	8.35

##### 3.1.2 Nature of Tenure

There were 19104 housing units in the Musakhel district in 1998 Census, 17582 (92.03 percent) in rural areas and 1522 (7.97 percent) in urban areas. As classified by tenure, 95.95 percent of the total housing units were owned. The percentage of ownership in rural areas is relatively higher at 96.26 as against 92.44 in urban areas. The percentage of rented housing units in urban areas is fairly higher than that in rural areas. Similarly percentage of rent free houses in urban areas is also higher at 4.73 percent as compared to the rural areas at 2.83 percent. Table 3.2 provides the data by nature of tenure.



**TABLE 3.2: NATURE OF TENURE BY RURAL/URBAN 1998 (PERCENTAGE)**

Tenure	All Areas	Rural	Urban
All Types	100	100	100
Owned	95.95	96.26	92.44
Rented	1.07	0.92	2.83
Rent Free	2.98	2.83	4.73

### 3.1.3 Period of Construction

Of the total owned housing units (6530) in the district, 78.32 percent, were built more than 10 years earlier, 14.22 percent during the last 5-10 years, 7.15 percent during the last five years and only 0.32 percent houses were found under construction. The percentage of houses constructed in urban areas before 10 years is higher at 80.67 as compared to that in rural areas at 78.13 percent. Similarly the percentage of houses constructed during last 5-10 years is higher in urban areas at 17.20 as against 13.97 in rural areas.

### 3.1.4 Construction Material-Outer Walls

The district has 39.07 percent housing units having outer walls made of unbaked bricks with earth bonding and 37.82 percent of the houses have the standard pacca walls made of bricks/blocks and stones with cement bonding. There is marked variation in the qualitative indices of construction between urban and rural areas. In urban areas 9.59 percent of the housing units have the standard pacca walls made of baked bricks/blocks and stones with cement bonding, 70.83 percent have walls of un-baked bricks with earth bonding and 1.45 percent have wooden walls while other categories are 18.13 percent. In contrast, the rural areas have 40.27 percent of the walls in the standard category of baked bricks/blocks and stone with cement bonding and 36.32 percent of walls are made of un-baked bricks with mud/earth bonding. The wooden category is 8.14 percent and the un-specified category of material used is 15.27 percent. Table 3.3 gives detail of construction material used in outer walls.

**TABLE 3.3: MATERIAL USED IN OUTER WALLS BY RURAL/URBAN, 1998 (PERCENTAGE)**

Construction Material	All Areas	Rural	Urban
All Categories	100	100	100
Baked Bricks/Blocks/Stones	37.82	40.27	9.59
Unbacked Bricks/Earth Bond	39.07	36.32	70.83
Wood/Bamboo	7.61	8.14	1.45
Others	15.50	15.27	18.13



### 3.1.5 Construction Material-Roofs

The predominant material used for construction of roof in the district is wooden log/bamboo by 79.62 percent housing units while 17.88 percent of housing units have their roof built with un-specified material.

The standard of construction of roofs significantly differs in rural and urban areas. Seventy eight point fifty three percent of the housing units in rural and 92.12 percent in urban areas have used baked bricks supported by girder or wooden log/bamboo in the construction of roofs. In contrast the use of un-specified material in the construction of roofs is higher at 18.96 percent in rural areas as compared to 5.32 percent in urban areas.

In rural areas 0.45 percent houses have used RCC/RBC in the construction of roofs. The use of this category in urban areas is 0.39 percent. The use of cement/iron sheets is 2.17 percent in urban areas as against 2.05 percent in rural areas. Table 3.4 gives detail of material used in roofs by rural/urban areas.

**TABLE 3.4: MATERIAL USED IN ROOFS BY RURAL/URBAN, 1998 (PERCENTAGE)**

Roof Material	All Areas	Rural	Urban
All Categories	100	100	100
RCC/RBC	0.44	0.45	0.39
Cement/Iron Sheet	2.06	2.05	2.17
Wood/Bamboo	79.62	78.53	92.12
Others	17.88	18.96	5.32

## 3.2 HOUSING FACILITIES

### 3.2.1 Source of Drinking Water

The easy access to potable/safe drinking water is one of the basic human needs. As per information gathered in 1998 Housing Census, the facility of drinking water inside the house is available to 15.54 percent of the housing units, while 84.46 percent of the housing units use outside source as drinking water. The facility inside the house is significantly higher in the urban area as compared to the rural areas, where the majority of the households are depending on the source of drinking water outside the house. Table 3.5 gives detail of the source of drinking water by rural/urban areas.



**TABLE 3.5: HOUSING UNITS PERCENTAGE BY SOURCE OF DRINKING WATER  
BY RURAL/URBAN,1998**

Source	All Areas	Rural	Urban
<b>Inside</b>	<b>15.54</b>	<b>12.69</b>	<b>48.42</b>
Pipe(Nul)	5.78	2.22	46.98
hand Pump	2.85	3.03	0.72
Well	6.91	7.45	0.72
<b>Outside</b>	<b>84.46</b>	<b>87.31</b>	<b>51.58</b>
Pipe(Nul)	1.16	0.57	8.02
Hand Pump	1.78	1.56	4.40
Well	8.96	9.37	4.20
Pond	34.14	34.55	29.37
Others	38.41	41.25	5.58

### 3.2.2 Source of Lighting

The main source of lighting is kerosene oil which is used by 82.85 percent of the housing units. This percentage in urban areas is relatively higher at 92.38 percent in comparison to that in rural areas at 82.02 percent. The other sources of lighting is used by 13.85 percent of the household in the district. This percentage is relatively higher in rural areas at 14.51 percent as against urban areas at 6.18 percent. Electricity is used by only 3.31 percent of the housing units. This percentage is higher in rural areas at 3.47 percent as against urban areas at 1.45 percent. Table 3.6 provide percentage of housing units by source of lighting by rural/urban area.

**TABLE 3.6: HOUSING UNITS PERCENTAGE BY SOURCE OF LIGHTING  
BY RURAL/URBAN 1998**

Source	All Areas	Rural	Urban
All Sources	100	100	100
Electricity	3.31	3.47	1.45
Kerosene Oil	82.85	82.02	92.38
Others	13.85	14.51	6.18

### 3.2.3 Cooking Fuel Used

About ninety two percent of the housing units in the district use wood for cooking, 4.23 percent housing units use kerosene oil, 3.43 percent use other sources and 0.47 percent are gas users. The wood is more prevalent in urban areas where 98.16 percent housing units use it followed by 1.31 percent kerosene oil, 0.33 percent other sources and 0.20 percent gas users. These percentages in rural areas are 91.32 for wood, 4.48 percent kerosene oil, 3.70 percent other sources and 0.49 percent are gas users. Table 3.7 provide percentage of housing units by source of cooking fuel used by rural/urban areas.



**TABLE 3.7: HOUSING UNITS PERCENTAGE BY SOURCE OF COOKING FUEL USED BY RURAL/URBAN, 1998**

Cooking Fuel Used	All Areas	Rural	Urban
All Categories	100	100	100
Wood	91.87	91.32	98.16
Kerosene Oil	4.23	4.48	1.31
Gas	0.47	0.49	0.20
Others	3.43	3.70	0.33

### 3.2.4 Availability of Separate Kitchen,Bathroom and Latrine Facilities

Three point ninty three percent of the housing units in the district had a separate kitchen. 4.61 percent had separate bathroom and 3.59 percent had independent latrine. The figure for urban areas for separate kitchen, separate bathroom and separate latrine are 5.19, 10.58 and 6.18 percents respectively which are higher as compared to rural areas. Similarly the percentage of shared facilities for kitchen, bathroom and latrine are also higher in urban areas at 68.73, 62.29 and 41.00 percents respectively in comparison to that in rural areas. Table 3.8 gives detail of availability of housing facilities by rural/urban areas.

**TABLE 3.8: HOUSING UNITS PERCENTAGE BY KITCHEN,BATH ROOM AND LATRINE FACILITIES BY RURAL/URBAN, 1998**

Housing Facilities	All Areas	Rural	Urban
<b><u>Kitchen</u></b>			
All forms	<b><u>100</u></b>	<b><u>100</u></b>	<b><u>100</u></b>
Separate	3.93	3.82	5.19
Shared	22.90	18.93	68.73
None	73.18	77.26	26.08
<b><u>Bathroom</u></b>			
All forms	<b><u>100</u></b>	<b><u>100</u></b>	<b><u>100</u></b>
Separate	4.61	4.10	10.58
Shared	16.16	12.17	62.29
None	79.22	83.73	27.14
<b><u>Latrine</u></b>			
All forms	<b><u>100</u></b>	<b><u>100</u></b>	<b><u>100</u></b>
Separate	3.59	3.37	6.18
Shared	9.35	6.61	41.00
None	87.06	90.02	52.83



### 3.2.5 Source of Information

The question about source of information has been asked for the first time in the 1998 Population Census to assess the media coverage. About two percent of the households in rural areas have access to television, 13.55 percent radio and 1.36 percent newspaper as source of information. The percentage figures of media reach for urban areas especially for radio and newspaper are relatively higher i.e. 31.27 percent and 7.88 percent respectively. Table 3.9 provide percentage of housing units by source of information by rural/urban areas.

**TABLE 3.9: PERCENTAGE OF HOUSEHOLDS BY SOURCE OF INFORMATION  
AND RURAL/URBAN, 1998**

Area	Households	T.V.	Radio	Newspaper
All Areas	19104	1.97	14.96	1.88
Rural	17582	1.97	13.55	1.36
Urban	1522	1.97	31.27	7.88



**PART - IV**  
**STATISTICAL TABLES OF**  
**1998 POPULATION AND HOUSING CENSUS**



TABLE 1 - AREA, POPULATION BY SEX, SEX RATIO, POPULATION DENSITY,  
URBAN PROPORTION, HOUSEHOLD SIZE AND ANNUAL GROWTH RATE

ADMN. UNIT	AREA (SQ. KM.)	POPULATION 1998							1981 - 98	
		BOTH		SEX		POPULATION		URBAN	AVERAGE	POPULATION
		SEXES	MALE	FEMALE	RATIO	DENSITY	PER SQ. KM.	PROPORTION	H. HOLD	1981
1	2	3	4	5	6	7	8	9	10	11
MUSAKHEL DISTRICT										
MUSAKHEL DISTRICT	5,728	134,056	74,139	59,917	123.7	23.4	8.6	7.0	91,174	2.29
MUSAKHEL SUB-DIVISION	5,728	134,056	74,139	59,917	123.7	23.4	8.6	7.0	91,174	2.29



TABLE 2 - URBAN LOCALITIES BY POPULATION SIZE AND THEIR POPULATION  
BY SEX, ANNUAL GROWTH RATE AND HOUSEHOLD SIZE.

URBAN LOCALITIES BY POPULATION SIZE	TEHSIL	POPULATION 1998			1981-1998		AVERAGE
					POPULATION	AVG. ANNUAL	HOUSE-
		BOTH	MALE	FEMALE	1981	GROWTH RATE	HOLD
		SEXES				( % AGE )	SIZE
1	2	3	4	5	6	7	8

## MUSAKHEL DISTRICT

10,000 - 24,999

MUSAKHEL TC	MUSAKHEL SUB-DIVISION	11,589	6,357	5,232	-	-	7.4
-------------	-----------------------	--------	-------	-------	---	---	-----



TABLE 3 - NUMBER OF RURAL LOCALITIES BY POPULATION SIZE AND THEIR POPULATION BY SEX

RURAL LOCALITIES BY POPULATION SIZE	NUMBER OF RURAL LOCALITIES	POPULATION		
		BOTH SEXES	MALE	FEMALE
1	2	3	4	5
MUSAKHEL DISTRICT				
TOTAL	66	122,467	67,782	54,685
5,000 AND ABOVE	4	23,408	12,300	11,108
2,000 - 4,999	21	58,351	32,715	25,636
1,000 - 1,999	19	26,840	14,995	11,845
500 - 999	17	12,437	6,979	5,458
200 - 499	3	1,054	571	483
LESS THAN 200	2	377	222	155
UN-INHABITED	-	-	-	-



TABLE 4 - POPULATION BY SINGLE YEAR AGE, SEX AND RURAL/URBAN

AGE (IN YEARS)	TOTAL			RURAL			URBAN		
	BOTH SEXES	MALE	FEMALE	BOTH SEXES	MALE	FEMALE	BOTH SEXES	MALE	FEMALE
1	2	3	4	5	6	7	8	9	10
MUSAKHEL DISTRICT									
ALL AGES	134,056	74,139	59,917	122,467	67,782	54,685	11,589	6,357	5,232
00 -- 04	21,790	9,201	12,589	19,506	8,168	11,338	2,284	1,033	1,251
BELOW 1	2,166	814	1,352	1,840	697	1,143	326	117	209
01	3,991	1,569	2,422	3,565	1,370	2,195	426	199	227
02	5,294	2,184	3,110	4,737	1,946	2,791	557	238	319
03	5,262	2,292	2,970	4,768	2,047	2,721	494	245	249
04	5,077	2,342	2,735	4,596	2,108	2,488	481	234	247
05 -- 09	27,174	15,229	11,945	24,886	13,816	11,070	2,288	1,413	875
05	5,871	2,885	2,986	5,353	2,599	2,754	518	286	232
06	5,712	2,997	2,715	5,265	2,732	2,533	447	265	182
07	5,190	2,935	2,255	4,721	2,631	2,090	469	304	165
08	6,042	3,634	2,408	5,553	3,319	2,234	489	315	174
09	4,359	2,778	1,581	3,994	2,535	1,459	365	243	122
10 -- 14	19,936	13,890	6,046	18,356	12,793	5,563	1,580	1,097	483
10	6,312	4,181	2,131	5,783	3,809	1,974	529	372	157
11	3,089	2,113	976	2,871	1,973	898	218	140	78
12	4,520	3,172	1,348	4,131	2,908	1,223	389	264	125
13	2,921	2,120	801	2,719	1,975	744	202	145	57
14	3,094	2,304	790	2,852	2,128	724	242	176	66
15 -- 19	12,209	8,686	3,523	11,321	8,118	3,203	888	568	320
15	3,038	2,373	665	2,829	2,226	603	209	147	62
16	2,223	1,718	505	2,067	1,614	453	156	104	52
17	1,830	1,467	363	1,690	1,374	316	140	93	47
18	3,740	2,288	1,452	3,457	2,121	1,336	283	167	116
19	1,378	840	538	1,278	783	495	100	57	43
20 -- 24	7,860	4,222	3,638	7,166	3,880	3,286	694	342	352
20	3,280	1,823	1,457	2,977	1,669	1,308	303	154	149
21	1,021	531	490	944	493	451	77	38	39
22	1,532	808	724	1,402	752	650	130	56	74
23	1,121	609	512	992	543	449	129	66	63
24	906	451	455	851	423	428	55	28	27
25 -- 29	8,430	4,191	4,239	7,670	3,846	3,824	760	345	415
25	3,692	1,926	1,766	3,360	1,764	1,596	332	162	170
26	993	537	456	924	503	421	69	34	35
27	1,113	576	537	1,046	540	506	67	36	31
28	1,954	850	1,104	1,733	769	964	221	81	140
29	678	302	376	607	270	337	71	32	39



TABLE 4 - POPULATION BY SINGLE YEAR AGE, SEX AND RURAL/URBAN

AGE (IN YEARS)	TOTAL			RURAL			URBAN		
	BOTH SEXES	MALE	FEMALE	BOTH SEXES	MALE	FEMALE	BOTH SEXES	MALE	FEMALE
1	2	3	4	5	6	7	8	9	10
MUSAKHEL DISTRICT									
30 -- 34	7,457	3,582	3,875	6,789	3,276	3,513	668	306	362
30	4,586	2,225	2,361	4,146	2,025	2,121	440	200	240
31	546	281	265	503	262	241	43	19	24
32	1,006	453	553	927	420	507	79	33	46
33	786	380	406	717	342	375	69	38	31
34	533	243	290	496	227	269	37	16	21
35 -- 39	6,502	3,226	3,276	5,916	2,923	2,993	586	303	283
35	3,670	1,897	1,773	3,318	1,712	1,606	352	185	167
36	585	282	303	535	253	282	50	29	21
37	563	276	287	531	256	275	32	20	12
38	1,307	587	720	1,198	538	660	109	49	60
39	377	184	193	334	164	170	43	20	23
40 -- 44	5,704	2,819	2,885	5,211	2,568	2,643	493	251	242
40	4,088	2,068	2,020	3,718	1,882	1,836	370	186	184
41	375	170	205	351	161	190	24	9	15
42	547	246	301	501	221	280	46	25	21
43	423	200	223	394	186	208	29	14	15
44	271	135	136	247	118	129	24	17	7
45 -- 49	4,183	2,126	2,057	3,888	1,967	1,921	295	159	136
45	2,547	1,297	1,250	2,370	1,202	1,168	177	95	82
46	327	162	165	308	150	158	19	12	7
47	427	228	199	392	207	185	35	21	14
48	646	293	353	605	276	329	41	17	24
49	236	146	90	213	132	81	23	14	9
50 -- 54	3,797	2,099	1,698	3,492	1,918	1,574	305	181	124
50	2,868	1,604	1,264	2,632	1,464	1,168	236	140	96
51	265	146	119	250	135	115	15	11	4
52	279	138	141	252	126	126	27	12	15
53	213	120	93	196	108	88	17	12	5
54	172	91	81	162	85	77	10	6	4
55 -- 59	2,129	1,064	1,065	1,943	990	953	186	74	112
55	1,351	676	675	1,228	625	603	123	51	72
56	198	106	92	187	101	86	11	5	6
57	174	100	74	161	90	71	13	10	3
58	334	139	195	298	132	166	36	7	29
59	72	43	29	69	42	27	3	1	2

TABLE 4 - POPULATION BY SINGLE YEAR AGE, SEX AND RURAL/URBAN

AGE (IN YEARS)	TOTAL			RURAL			URBAN		
	BOTH SEXES	MALE	FEMALE	BOTH SEXES	MALE	FEMALE	BOTH SEXES	MALE	FEMALE
1	2	3	4	5	6	7	8	9	10
MUSAKHEL DISTRICT									
60 -- 64	2,732	1,558	1,174	2,458	1,425	1,033	274	133	141
60	2,272	1,297	975	2,035	1,185	850	237	112	125
61	143	87	56	133	81	52	10	6	4
62	165	95	70	148	85	63	17	10	7
63	91	47	44	86	45	41	5	2	3
64	61	32	29	56	29	27	5	3	2
65 -- 69	1,298	736	562	1,206	692	514	92	44	48
65	944	558	386	886	530	356	58	28	30
66	98	55	43	79	47	32	19	8	11
67	85	48	37	80	44	36	5	4	1
68	141	63	78	134	60	74	7	3	4
69	30	12	18	27	11	16	3	1	2
70 -- 74	1,362	767	595	1,250	699	551	112	68	44
70	1,195	665	530	1,093	603	490	102	62	40
71	41	27	14	41	27	14	-	-	-
72	74	43	31	67	39	28	7	4	3
73	35	19	16	34	19	15	1	-	1
74	17	13	4	15	11	4	2	2	-
75 & ABOVE	1,493	743	750	1,409	703	706	84	40	44



TABLE 4 - POPULATION BY SINGLE YEAR AGE, SEX AND RURAL/URBAN

AGE (IN YEARS)	TOTAL			RURAL			URBAN		
	BOTH SEXES	MALE	FEMALE	BOTH SEXES	MALE	FEMALE	BOTH SEXES	MALE	FEMALE
1	2	3	4	5	6	7	8	9	10
MUSAKHEL SUB-DIVISION									
ALL AGES	134,056	74,139	59,917	122,467	67,782	54,685	11,589	6,357	5,232
00 -- 04	21,790	9,201	12,589	19,506	8,168	11,338	2,284	1,033	1,251
BELOW 1	2,166	814	1,352	1,840	697	1,143	326	117	209
01	3,991	1,569	2,422	3,565	1,370	2,195	426	199	227
02	5,294	2,184	3,110	4,737	1,946	2,791	557	238	319
03	5,262	2,292	2,970	4,768	2,047	2,721	494	245	249
04	5,077	2,342	2,735	4,596	2,108	2,488	481	234	247
05 -- 09	27,174	15,229	11,945	24,886	13,816	11,070	2,288	1,413	875
05	5,871	2,885	2,986	5,353	2,599	2,754	518	286	232
06	5,712	2,997	2,715	5,265	2,732	2,533	447	265	182
07	5,190	2,935	2,255	4,721	2,631	2,090	469	304	165
08	6,042	3,634	2,408	5,553	3,319	2,234	489	315	174
09	4,359	2,778	1,581	3,994	2,535	1,459	365	243	122
10 -- 14	19,936	13,890	6,046	18,356	12,793	5,563	1,580	1,097	483
10	6,312	4,181	2,131	5,783	3,809	1,974	529	372	157
11	3,089	2,113	976	2,871	1,973	898	218	140	78
12	4,520	3,172	1,348	4,131	2,908	1,223	389	264	125
13	2,921	2,120	801	2,719	1,975	744	202	145	57
14	3,094	2,304	790	2,852	2,128	724	242	176	66
15 -- 19	12,209	8,686	3,523	11,321	8,118	3,203	888	568	320
15	3,038	2,373	665	2,829	2,226	603	209	147	62
16	2,223	1,718	505	2,067	1,614	453	156	104	52
17	1,830	1,467	363	1,690	1,374	316	140	93	47
18	3,740	2,288	1,452	3,457	2,121	1,336	283	167	116
19	1,378	840	538	1,278	783	495	100	57	43
20 -- 24	7,860	4,222	3,638	7,166	3,880	3,286	694	342	352
20	3,280	1,823	1,457	2,977	1,669	1,308	303	154	149
21	1,021	531	490	944	493	451	77	38	39
22	1,532	808	724	1,402	752	650	130	56	74
23	1,121	609	512	992	543	449	129	66	63
24	906	451	455	851	423	428	55	28	27
25 -- 29	8,430	4,191	4,239	7,670	3,846	3,824	760	345	415
25	3,692	1,926	1,766	3,360	1,764	1,596	332	162	170
26	993	537	456	924	503	421	69	34	35
27	1,113	576	537	1,046	540	506	67	36	31
28	1,954	850	1,104	1,733	769	964	221	81	140
29	678	302	376	607	270	337	71	32	39

TABLE 4 - POPULATION BY SINGLE YEAR AGE, SEX AND RURAL/URBAN

AGE (IN YEARS)	TOTAL			RURAL			URBAN		
	BOTH SEXES	MALE	FEMALE	BOTH SEXES	MALE	FEMALE	BOTH SEXES	MALE	FEMALE
1	2	3	4	5	6	7	8	9	10
MUSAKHEL SUB-DIVISION									
30 -- 34	7,457	3,582	3,875	6,789	3,276	3,513	668	306	362
30	4,586	2,225	2,361	4,146	2,025	2,121	440	200	240
31	546	281	265	503	262	241	43	19	24
32	1,006	453	553	927	420	507	79	33	46
33	786	380	406	717	342	375	69	38	31
34	533	243	290	496	227	269	37	16	21
35 -- 39	6,502	3,226	3,276	5,916	2,923	2,993	586	303	283
35	3,670	1,897	1,773	3,318	1,712	1,606	352	185	167
36	585	282	303	535	253	282	50	29	21
37	563	276	287	531	256	275	32	20	12
38	1,307	587	720	1,198	538	660	109	49	60
39	377	184	193	334	164	170	43	20	23
40 -- 44	5,704	2,819	2,885	5,211	2,568	2,643	493	251	242
40	4,088	2,068	2,020	3,718	1,882	1,836	370	186	184
41	375	170	205	351	161	190	24	9	15
42	547	246	301	501	221	280	46	25	21
43	423	200	223	394	186	208	29	14	15
44	271	135	136	247	118	129	24	17	7
45 -- 49	4,183	2,126	2,057	3,888	1,967	1,921	295	159	136
45	2,547	1,297	1,250	2,370	1,202	1,168	177	95	82
46	327	162	165	308	150	158	19	12	7
47	427	228	199	392	207	185	35	21	14
48	646	293	353	605	276	329	41	17	24
49	236	146	90	213	132	81	23	14	9
50 -- 54	3,797	2,099	1,698	3,492	1,918	1,574	305	181	124
50	2,868	1,604	1,264	2,632	1,464	1,168	236	140	96
51	265	146	119	250	135	115	15	11	4
52	279	138	141	252	126	126	27	12	15
53	213	120	93	196	108	88	17	12	5
54	172	91	81	162	85	77	10	6	4
55 -- 59	2,129	1,064	1,065	1,943	990	953	186	74	112
55	1,351	676	675	1,228	625	603	123	51	72
56	198	106	92	187	101	86	11	5	6
57	174	100	74	161	90	71	13	10	3
58	334	139	195	298	132	166	36	7	29
59	72	43	29	69	42	27	3	1	2



TABLE 4 - POPULATION BY SINGLE YEAR AGE, SEX AND RURAL/URBAN

AGE (IN YEARS)	TOTAL			RURAL			URBAN		
	BOTH SEXES	MALE	FEMALE	BOTH SEXES	MALE	FEMALE	BOTH SEXES	MALE	FEMALE
1	2	3	4	5	6	7	8	9	10
MUSAKHEL SUB-DIVISION									
60 -- 64	2,732	1,558	1,174	2,458	1,425	1,033	274	133	141
60	2,272	1,297	975	2,035	1,185	850	237	112	125
61	143	87	56	133	81	52	10	6	4
62	165	95	70	148	85	63	17	10	7
63	91	47	44	86	45	41	5	2	3
64	61	32	29	56	29	27	5	3	2
65 -- 69	1,298	736	562	1,206	692	514	92	44	48
65	944	558	386	886	530	356	58	28	30
66	98	55	43	79	47	32	19	8	11
67	85	48	37	80	44	36	5	4	1
68	141	63	78	134	60	74	7	3	4
69	30	12	18	27	11	16	3	1	2
70 -- 74	1,362	767	595	1,250	699	551	112	68	44
70	1,195	665	530	1,093	603	490	102	62	40
71	41	27	14	41	27	14	-	-	-
72	74	43	31	67	39	28	7	4	3
73	35	19	16	34	19	15	1	-	1
74	17	13	4	15	11	4	2	2	-
75 & ABOVE	1,493	743	750	1,409	703	706	84	40	44

TABLE 5 - POPULATION BY SELECTED AGE GROUP, SEX AND RURAL/URBAN

AGE GROUP (IN YEARS)	TOTAL			RURAL			URBAN		
	BOTH SEXES	MALE	FEMALE	BOTH SEXES	MALE	FEMALE	BOTH SEXES	MALE	FEMALE
1	2	3	4	5	6	7	8	9	10
MUSAKHEL DISTRICT									
UNDER 1	2,166	814	1,352	1,840	697	1,143	326	117	209
UNDER 5	21,790	9,201	12,589	19,506	8,168	11,338	2,284	1,033	1,251
UNDER 10	48,964	24,430	24,534	44,392	21,984	22,408	4,572	2,446	2,126
UNDER 15	68,900	38,320	30,580	62,748	34,777	27,971	6,152	3,543	2,609
05 -- 24	67,179	42,027	25,152	61,729	38,607	23,122	5,450	3,420	2,030
15 -- 49	52,345	28,852	23,493	47,961	26,578	21,383	4,384	2,274	2,110
15 -- 64	61,003	33,573	27,430	55,854	30,911	24,943	5,149	2,662	2,487
18 -- 60	53,452	27,754	25,698	48,845	25,457	23,388	4,607	2,297	2,310
18 & ABOVE	58,065	30,261	27,804	53,133	27,791	25,342	4,932	2,470	2,462
21 & ABOVE	49,667	25,310	24,357	45,421	23,218	22,203	4,246	2,092	2,154
65 & ABOVE	4,153	2,246	1,907	3,865	2,094	1,771	288	152	136
MUSAKHEL SUB-DIVISION									
UNDER 1	2,166	814	1,352	1,840	697	1,143	326	117	209
UNDER 5	21,790	9,201	12,589	19,506	8,168	11,338	2,284	1,033	1,251
UNDER 10	48,964	24,430	24,534	44,392	21,984	22,408	4,572	2,446	2,126
UNDER 15	68,900	38,320	30,580	62,748	34,777	27,971	6,152	3,543	2,609
05 -- 24	67,179	42,027	25,152	61,729	38,607	23,122	5,450	3,420	2,030
15 -- 49	52,345	28,852	23,493	47,961	26,578	21,383	4,384	2,274	2,110
15 -- 64	61,003	33,573	27,430	55,854	30,911	24,943	5,149	2,662	2,487
18 -- 60	53,452	27,754	25,698	48,845	25,457	23,388	4,607	2,297	2,310
18 & ABOVE	58,065	30,261	27,804	53,133	27,791	25,342	4,932	2,470	2,462
21 & ABOVE	49,667	25,310	24,357	45,421	23,218	22,203	4,246	2,092	2,154
65 & ABOVE	4,153	2,246	1,907	3,865	2,094	1,771	288	152	136



TABLE 6 - POPULATION (15 YEARS AND ABOVE) BY SEX, AGE GROUP, MARITAL STATUS AND RURAL/URBAN

SEX / AGE GROUP (IN YEARS)	TOTAL POPULATION	MARITAL STATUS			
		NEVER MARRIED	MARRIED	WIDOWED	DIVORCED
1	2	3	4	5	6
MUSAKHEL DISTRICT					
BOTH SEXES					
15 AND ABOVE	65,156	16,400	46,689	2,025	42
15 -- 19	12,209	9,970	2,204	23	12
20 -- 24	7,860	3,022	4,815	17	6
25 -- 29	8,430	1,456	6,937	36	1
30 -- 34	7,457	686	6,716	53	2
35 -- 39	6,502	297	6,159	44	2
40 -- 44	5,704	209	5,380	111	4
45 -- 49	4,183	124	3,950	108	1
50 -- 54	3,797	112	3,458	225	2
55 -- 59	2,129	43	1,935	151	-
60 -- 64	2,732	108	2,216	405	3
65 -- 69	1,298	109	1,018	165	6
70 -- 74	1,362	78	961	321	2
75 AND ABOVE	1,493	186	940	366	1
MALE					
15 AND ABOVE	35,819	13,059	22,344	391	25
15 -- 19	8,686	8,029	636	10	11
20 -- 24	4,222	2,506	1,708	5	3
25 -- 29	4,191	1,237	2,943	11	-
30 -- 34	3,582	554	3,009	18	1
35 -- 39	3,226	222	2,990	14	-
40 -- 44	2,819	150	2,636	31	2
45 -- 49	2,126	81	2,015	29	1
50 -- 54	2,099	62	1,972	64	1
55 -- 59	1,064	17	1,026	21	-
60 -- 64	1,558	49	1,453	56	-
65 -- 69	736	75	629	26	6
70 -- 74	767	24	694	49	-
75 AND ABOVE	743	53	633	57	-
FEMALE					
15 AND ABOVE	29,337	3,341	24,345	1,634	17
15 -- 19	3,523	1,941	1,568	13	1
20 -- 24	3,638	516	3,107	12	3
25 -- 29	4,239	219	3,994	25	1
30 -- 34	3,875	132	3,707	35	1
35 -- 39	3,276	75	3,169	30	2
40 -- 44	2,885	59	2,744	80	2
45 -- 49	2,057	43	1,935	79	-
50 -- 54	1,698	50	1,486	161	1
55 -- 59	1,065	26	909	130	-
60 -- 64	1,174	59	763	349	3
65 -- 69	562	34	389	139	-
70 -- 74	595	54	267	272	2
75 AND ABOVE	750	133	307	309	1

TABLE 6 - POPULATION (15 YEARS AND ABOVE) BY SEX, AGE GROUP, MARITAL STATUS AND RURAL/URBAN

SEX / AGE GROUP (IN YEARS)	TOTAL POPULATION	MARITAL STATUS			
		NEVER MARRIED	MARRIED	WIDOWED	DIVORCED
1	2	3	4	5	6
MUSAKHEL DISTRICT - RURAL					
BOTH SEXES					
15 AND ABOVE	59,719	15,280	42,562	1,836	41
15 -- 19	11,321	9,285	2,002	23	11
20 -- 24	7,166	2,811	4,334	15	6
25 -- 29	7,670	1,355	6,283	31	1
30 -- 34	6,789	636	6,101	50	2
35 -- 39	5,916	276	5,596	42	2
40 -- 44	5,211	186	4,913	108	4
45 -- 49	3,888	120	3,666	101	1
50 -- 54	3,492	107	3,181	202	2
55 -- 59	1,943	41	1,764	138	-
60 -- 64	2,458	103	2,005	347	3
65 -- 69	1,206	108	952	140	6
70 -- 74	1,250	71	876	301	2
75 AND ABOVE	1,409	181	889	338	1
MALE					
15 AND ABOVE	33,005	12,178	20,430	373	24
15 -- 19	8,118	7,511	587	10	10
20 -- 24	3,880	2,323	1,549	5	3
25 -- 29	3,846	1,151	2,685	10	-
30 -- 34	3,276	509	2,748	18	1
35 -- 39	2,923	205	2,705	13	-
40 -- 44	2,568	133	2,402	31	2
45 -- 49	1,967	78	1,860	28	1
50 -- 54	1,918	59	1,798	60	1
55 -- 59	990	16	954	20	-
60 -- 64	1,425	46	1,325	54	-
65 -- 69	692	75	589	22	6
70 -- 74	699	20	631	48	-
75 AND ABOVE	703	52	597	54	-
FEMALE					
15 AND ABOVE	26,714	3,102	22,132	1,463	17
15 -- 19	3,203	1,774	1,415	13	1
20 -- 24	3,286	488	2,785	10	3
25 -- 29	3,824	204	3,598	21	1
30 -- 34	3,513	127	3,353	32	1
35 -- 39	2,993	71	2,891	29	2
40 -- 44	2,643	53	2,511	77	2
45 -- 49	1,921	42	1,806	73	-
50 -- 54	1,574	48	1,383	142	1
55 -- 59	953	25	810	118	-
60 -- 64	1,033	57	680	293	3
65 -- 69	514	33	363	118	-
70 -- 74	551	51	245	253	2
75 AND ABOVE	706	129	292	284	1



TABLE 6 - POPULATION (15 YEARS AND ABOVE) BY SEX, AGE GROUP, MARITAL STATUS AND RURAL/URBAN

SEX / AGE GROUP (IN YEARS)	MARITAL STATUS				
	TOTAL POPULATION	NEVER MARRIED	MARRIED	WIDOWED	DIVORCED
1	2	3	4	5	6

## MUSAKHEL DISTRICT - URBAN

## BOTH SEXES

15 AND ABOVE	5,437	1,120	4,127	189	1
15 -- 19	888	685	202	-	1
20 -- 24	694	211	481	2	-
25 -- 29	760	101	654	5	-
30 -- 34	668	50	615	3	-
35 -- 39	586	21	563	2	-
40 -- 44	493	23	467	3	-
45 -- 49	295	4	284	7	-
50 -- 54	305	5	277	23	-
55 -- 59	186	2	171	13	-
60 -- 64	274	5	211	58	-
65 -- 69	92	1	66	25	-
70 -- 74	112	7	85	20	-
75 AND ABOVE	84	5	51	28	-

## MALE

15 AND ABOVE	2,814	881	1,914	18	1
15 -- 19	568	518	49	-	1
20 -- 24	342	183	159	-	-
25 -- 29	345	86	258	1	-
30 -- 34	306	45	261	-	-
35 -- 39	303	17	285	1	-
40 -- 44	251	17	234	-	-
45 -- 49	159	3	155	1	-
50 -- 54	181	3	174	4	-
55 -- 59	74	1	72	1	-
60 -- 64	133	3	128	2	-
65 -- 69	44	-	40	4	-
70 -- 74	68	4	63	1	-
75 AND ABOVE	40	1	36	3	-

## FEMALE

15 AND ABOVE	2,623	239	2,213	171	-
15 -- 19	320	167	153	-	-
20 -- 24	352	28	322	2	-
25 -- 29	415	15	396	4	-
30 -- 34	362	5	354	3	-
35 -- 39	283	4	278	1	-
40 -- 44	242	6	233	3	-
45 -- 49	136	1	129	6	-
50 -- 54	124	2	103	19	-
55 -- 59	112	1	99	12	-
60 -- 64	141	2	83	56	-
65 -- 69	48	1	26	21	-
70 -- 74	44	3	22	19	-
75 AND ABOVE	44	4	15	25	-

TABLE 6 - POPULATION (15 YEARS AND ABOVE) BY SEX, AGE GROUP, MARITAL STATUS AND RURAL/URBAN

SEX / AGE GROUP (IN YEARS)	TOTAL POPULATION	MARITAL STATUS			
		NEVER MARRIED	MARRIED	WIDOWED	DIVORCED
1	2	3	4	5	6
MUSAKHEL SUB-DIVISION					
BOTH SEXES					
15 AND ABOVE	65,156	16,400	46,689	2,025	42
15 -- 19	12,209	9,970	2,204	23	12
20 -- 24	7,860	3,022	4,815	17	6
25 -- 29	8,430	1,456	6,937	36	1
30 -- 34	7,457	686	6,716	53	2
35 -- 39	6,502	297	6,159	44	2
40 -- 44	5,704	209	5,380	111	4
45 -- 49	4,183	124	3,950	108	1
50 -- 54	3,797	112	3,458	225	2
55 -- 59	2,129	43	1,935	151	-
60 -- 64	2,732	108	2,216	405	3
65 -- 69	1,298	109	1,018	165	6
70 -- 74	1,362	78	961	321	2
75 AND ABOVE	1,493	186	940	366	-1
MALE					
15 AND ABOVE	35,819	13,059	22,344	391	25
15 -- 19	8,686	8,029	636	10	11
20 -- 24	4,222	2,506	1,708	5	3
25 -- 29	4,191	1,237	2,943	11	-
30 -- 34	3,582	554	3,009	18	1
35 -- 39	3,226	222	2,990	14	-
40 -- 44	2,819	150	2,636	31	2
45 -- 49	2,126	81	2,015	29	1
50 -- 54	2,099	62	1,972	64	1
55 -- 59	1,064	17	1,026	21	-
60 -- 64	1,558	49	1,453	56	-
65 -- 69	736	75	629	26	6
70 -- 74	767	24	694	49	-
75 AND ABOVE	743	53	633	57	-
FEMALE					
15 AND ABOVE	29,337	3,341	24,345	1,634	17
15 -- 19	3,523	1,941	1,568	13	1
20 -- 24	3,638	516	3,107	12	3
25 -- 29	4,239	219	3,994	25	1
30 -- 34	3,875	132	3,707	35	1
35 -- 39	3,276	75	3,169	30	2
40 -- 44	2,885	59	2,744	80	2
45 -- 49	2,057	43	1,935	79	-
50 -- 54	1,698	50	1,486	161	1
55 -- 59	1,065	26	909	130	-
60 -- 64	1,174	59	763	349	3
65 -- 69	562	34	389	139	-
70 -- 74	595	54	267	272	2
75 AND ABOVE	750	133	307	309	1



TABLE 6 - POPULATION (15 YEARS AND ABOVE) BY SEX, AGE GROUP, MARITAL STATUS AND RURAL/URBAN

SEX / AGE GROUP (IN YEARS)	TOTAL POPULATION	MARITAL STATUS			
		NEVER MARRIED	MARRIED	WIDOWED	DIVORCED
1	2	3	4	5	6
MUSAKHEL SUB-DIVISION - RURAL					
BOTH SEXES					
15 AND ABOVE	59,719	15,280	42,562	1,836	41
15 -- 19	11,321	9,285	2,002	23	11
20 -- 24	7,166	2,811	4,334	15	6
25 -- 29	7,670	1,355	6,283	31	1
30 -- 34	6,789	636	6,101	50	2
35 -- 39	5,916	276	5,596	42	2
40 -- 44	5,211	186	4,913	108	4
45 -- 49	3,888	120	3,666	101	1
50 -- 54	3,492	107	3,181	202	2
55 -- 59	1,943	41	1,764	138	-
60 -- 64	2,458	103	2,005	347	3
65 -- 69	1,206	108	952	140	6
70 -- 74	1,250	71	876	301	2
75 AND ABOVE	1,409	181	889	338	1
MALE					
15 AND ABOVE	33,005	12,178	20,430	373	24
15 -- 19	8,118	7,511	587	10	10
20 -- 24	3,880	2,323	1,549	5	3
25 -- 29	3,846	1,151	2,685	10	-
30 -- 34	3,276	509	2,748	18	1
35 -- 39	2,923	205	2,705	13	-
40 -- 44	2,568	133	2,402	31	2
45 -- 49	1,967	78	1,860	28	1
50 -- 54	1,918	59	1,798	60	1
55 -- 59	990	16	954	20	-
60 -- 64	1,425	46	1,325	54	-
65 -- 69	692	75	589	22	6
70 -- 74	699	20	631	48	-
75 AND ABOVE	703	52	597	54	-
FEMALE					
15 AND ABOVE	26,714	3,102	22,132	1,463	17
15 -- 19	3,203	1,774	1,415	13	1
20 -- 24	3,286	488	2,785	10	3
25 -- 29	3,824	204	3,598	21	1
30 -- 34	3,513	127	3,353	32	1
35 -- 39	2,993	71	2,891	29	2
40 -- 44	2,643	53	2,511	77	2
45 -- 49	1,921	42	1,806	73	-
50 -- 54	1,574	48	1,383	142	1
55 -- 59	953	25	810	118	-
60 -- 64	1,033	57	680	293	3
65 -- 69	514	33	363	118	-
70 -- 74	551	51	245	253	2
75 AND ABOVE	706	129	292	284	1

TABLE 6 - POPULATION (15 YEARS AND ABOVE) BY SEX, AGE GROUP, MARITAL STATUS AND RURAL/URBAN

SEX / AGE GROUP (IN YEARS)	MARITAL STATUS				
	TOTAL POPULATION	NEVER MARRIED	MARRIED	WIDOWED	DIVORCED
1	2	3	4	5	6

## MUSAKHEL SUB-DIVISION - URBAN

BOTH SEXES					
15 AND ABOVE	5,437	1,120	4,127	189	1
15 -- 19	888	685	202	-	1
20 -- 24	694	211	481	2	-
25 -- 29	760	101	654	5	-
30 -- 34	668	50	615	3	-
35 -- 39	586	21	563	2	-
40 -- 44	493	23	467	3	-
45 -- 49	295	4	284	7	-
50 -- 54	305	5	277	23	-
55 -- 59	186	2	171	13	-
60 -- 64	274	5	211	58	-
65 -- 69	92	1	66	25	-
70 -- 74	112	7	85	20	-
75 AND ABOVE	84	5	51	28	-
MALE					
15 AND ABOVE	2,814	881	1,914	18	1
15 -- 19	568	518	49	-	1
20 -- 24	342	183	159	-	-
25 -- 29	345	86	258	1	-
30 -- 34	306	45	261	-	-
35 -- 39	303	17	285	1	-
40 -- 44	251	17	234	-	-
45 -- 49	159	3	155	1	-
50 -- 54	181	3	174	4	-
55 -- 59	74	1	72	1	-
60 -- 64	133	3	128	2	-
65 -- 69	44	-	40	4	-
70 -- 74	68	4	63	1	-
75 AND ABOVE	40	1	36	3	-
FEMALE					
15 AND ABOVE	2,623	239	2,213	171	-
15 -- 19	320	167	153	-	-
20 -- 24	352	28	322	2	-
25 -- 29	415	15	396	4	-
30 -- 34	362	5	354	3	-
35 -- 39	283	4	278	1	-
40 -- 44	242	6	233	3	-
45 -- 49	136	1	129	6	-
50 -- 54	124	2	103	19	-
55 -- 59	112	1	99	12	-
60 -- 64	141	2	83	56	-
65 -- 69	48	1	26	21	-
70 -- 74	44	3	22	19	-
75 AND ABOVE	44	4	15	25	-



TABLE 7 - POPULATION BY RELATIONSHIP TO THE HEAD OF HOUSEHOLD BY AGE GROUP, SEX AND RURAL/URBAN

SEX / AGE GROUP (IN YEARS)	TOTAL POPULATION	RELATIONSHIP TO THE HEAD OF HOUSEHOLD				
		HEAD	SPOUSE	SON/ DAUGHTER	OTHER RELATIVE	NON- RELATIVE
1	2	3	4	5	6	7

MUSAKHEL DISTRICT						
BOTH SEXES						
ALL AGES	134,056	19,068	20,748	73,831	19,986	423
00 -- 04	21,790	38	-	18,554	3,176	22
05 -- 09	27,174	36	-	23,691	3,356	91
10 -- 14	19,936	36	67	17,359	2,369	105
15 -- 19	12,209	369	1,081	8,502	2,161	96
20 -- 24	7,860	1,157	2,239	2,550	1,893	21
25 -- 29	8,430	2,165	3,313	1,380	1,555	17
30 -- 34	7,457	2,451	3,246	717	1,029	14
35 -- 39	6,502	2,552	2,874	378	682	16
40 -- 44	5,704	2,408	2,541	242	496	17
45 -- 49	4,183	1,858	1,802	100	414	9
50 -- 54	3,797	1,850	1,372	89	477	9
55 -- 59	2,129	988	845	44	252	-
60 -- 64	2,732	1,410	652	80	584	6
65 -- 69	1,298	529	339	23	407	-
70 -- 74	1,362	646	205	41	470	-
75 AND ABOVE	1,493	575	172	81	665	-
MALE						
ALL AGES	74,139	18,923	92	44,255	10,477	392
00 -- 04	9,201	23	-	7,573	1,593	12
05 -- 09	15,229	27	-	13,194	1,923	85
10 -- 14	13,890	33	17	12,161	1,576	103
15 -- 19	8,686	368	19	6,820	1,388	91
20 -- 24	4,222	1,152	11	2,135	904	20
25 -- 29	4,191	2,157	8	1,197	813	16
30 -- 34	3,582	2,442	12	551	563	14
35 -- 39	3,226	2,545	12	278	377	14
40 -- 44	2,819	2,391	4	153	255	16
45 -- 49	2,126	1,843	3	64	207	9
50 -- 54	2,099	1,833	4	45	208	9
55 -- 59	1,064	979	-	14	71	-
60 -- 64	1,558	1,393	-	20	142	3
65 -- 69	736	528	1	10	197	-
70 -- 74	767	640	-	15	112	-
75 AND ABOVE	743	569	1	25	148	-

TABLE 7 - POPULATION BY RELATIONSHIP TO THE HEAD OF HOUSEHOLD BY AGE GROUP, SEX AND RURAL/URBAN

SEX / AGE GROUP (IN YEARS)	TOTAL POPULATION	RELATIONSHIP TO THE HEAD OF HOUSEHOLD				
		HEAD	SPOUSE	SON/ DAUGHTER	OTHER RELATIVE	NON- RELATIVE
1	2	3	4	5	6	7

## MUSAKHEL DISTRICT

FEMALE						
ALL AGES	59,917	145	20,656	29,576	9,509	31
00 -- 04	12,589	15	-	10,981	1,583	10
05 -- 09	11,945	9	-	10,497	1,433	6
10 -- 14	6,046	3	50	5,198	793	2
15 -- 19	3,523	1	1,062	1,682	773	5
20 -- 24	3,638	5	2,228	415	989	1
25 -- 29	4,239	8	3,305	183	742	1
30 -- 34	3,875	9	3,234	166	466	-
35 -- 39	3,276	7	2,862	100	305	2
40 -- 44	2,885	17	2,537	89	241	1
45 -- 49	2,057	15	1,799	36	207	-
50 -- 54	1,698	17	1,368	44	269	-
55 -- 59	1,065	9	845	30	181	-
60 -- 64	1,174	17	652	60	442	3
65 -- 69	562	1	338	13	210	-
70 -- 74	595	6	205	26	358	-
75 AND ABOVE	750	6	171	56	517	-



TABLE 7 - POPULATION BY RELATIONSHIP TO THE HEAD OF HOUSEHOLD BY AGE GROUP, SEX AND RURAL/URBAN

SEX / AGE GROUP (IN YEARS)	TOTAL POPULATION	RELATIONSHIP TO THE HEAD OF HOUSEHOLD				
		HEAD	SPOUSE	SON/ DAUGHTER	OTHER RELATIVE	NON- RELATIVE
1	2	3	4	5	6	7
MUSAKHEI DISTRICT - RURAL						
BOTH SEXES						
ALL AGES	122,467	17,569	19,106	68,339	17,313	140
00 -- 04	19,506	31	-	16,840	2,621	14
05 -- 09	24,886	32	-	21,905	2,913	36
10 -- 14	18,356	31	65	16,218	2,024	18
15 -- 19	11,321	335	1,001	8,011	1,941	33
20 -- 24	7,166	1,058	2,045	2,401	1,657	5
25 -- 29	7,670	2,000	3,021	1,286	1,355	8
30 -- 34	6,789	2,256	2,963	668	898	4
35 -- 39	5,916	2,337	2,666	348	561	4
40 -- 44	5,211	2,217	2,357	222	409	6
45 -- 49	3,888	1,728	1,686	94	376	4
50 -- 54	3,492	1,708	1,286	85	411	2
55 -- 59	1,943	925	754	44	220	-
60 -- 64	2,458	1,292	597	78	485	6
65 -- 69	1,206	492	316	23	375	-
70 -- 74	1,250	587	191	40	432	-
75 AND ABOVE	1,409	540	158	76	635	-
MALE						
ALL AGES	67,782	17,431	89	40,962	9,184	116
00 -- 04	8,168	20	-	6,769	1,371	8
05 -- 09	13,816	23	-	12,109	1,654	30
10 -- 14	12,793	28	16	11,404	1,329	16
15 -- 19	8,118	334	19	6,463	1,274	28
20 -- 24	3,880	1,053	10	2,005	808	4
25 -- 29	3,846	1,992	7	1,114	726	7
30 -- 34	3,276	2,247	12	512	501	4
35 -- 39	2,923	2,331	12	259	317	4
40 -- 44	2,568	2,201	4	143	214	6
45 -- 49	1,967	1,713	3	60	187	4
50 -- 54	1,918	1,691	4	42	179	2
55 -- 59	990	916	-	14	60	-
60 -- 64	1,425	1,275	-	19	128	3
65 -- 69	692	491	1	10	190	-
70 -- 74	699	581	-	15	103	-
75 AND ABOVE	703	535	1	24	143	-

TABLE 7 - POPULATION BY RELATIONSHIP TO THE HEAD OF HOUSEHOLD BY AGE GROUP, SEX AND RURAL/URBAN

SEX / AGE GROUP (IN YEARS)	TOTAL POPULATION	RELATIONSHIP TO THE HEAD OF HOUSEHOLD				
		HEAD	SPOUSE	SON/ DAUGHTER	OTHER RELATIVE	NON- RELATIVE
1	2	3	4	5	6	7

## MUSAKHEL DISTRICT - RURAL

FEMALE						
ALL AGES	54,685	138	19,017	27,377	8,129	24
00 -- 04	11,338	11	-	10,071	1,250	6
05 -- 09	11,070	9	-	9,796	1,259	6
10 -- 14	5,563	3	49	4,814	695	2
15 -- 19	3,203	1	982	1,548	667	5
20 -- 24	3,286	5	2,035	396	849	1
25 -- 29	3,824	8	3,014	172	629	1
30 -- 34	3,513	9	2,951	156	397	-
35 -- 39	2,993	6	2,654	89	244	-
40 -- 44	2,643	16	2,353	79	195	-
45 -- 49	1,921	15	1,683	34	189	-
50 -- 54	1,574	17	1,282	43	232	-
55 -- 59	953	9	754	30	160	-
60 -- 64	1,033	17	597	59	357	3
65 -- 69	514	1	315	13	185	-
70 -- 74	551	6	191	25	329	-
75 AND ABOVE	706	5	157	52	492	-



TABLE 7 - POPULATION BY RELATIONSHIP TO THE HEAD OF HOUSEHOLD BY AGE GROUP, SEX AND RURAL/URBAN

SEX / AGE GROUP (IN YEARS)	TOTAL POPULATION	RELATIONSHIP TO THE HEAD OF HOUSEHOLD				
		HEAD	SPOUSE	SON/ DAUGHTER	OTHER RELATIVE	NON- RELATIVE
1	2	3	4	5	6	7
MUSAKHEL DISTRICT - URBAN						
BOTH SEXES						
ALL AGES	11,589	1,499	1,642	5,492	2,673	283
00 -- 04	2,284	7	-	1,714	555	8
05 -- 09	2,288	4	-	1,786	443	55
10 -- 14	1,580	5	2	1,141	345	87
15 -- 19	888	34	80	491	220	63
20 -- 24	694	99	194	149	236	16
25 -- 29	760	165	292	94	200	9
30 -- 34	668	195	283	49	131	10
35 -- 39	586	215	208	30	121	12
40 -- 44	493	191	184	20	87	11
45 -- 49	295	130	116	6	38	5
50 -- 54	305	142	86	4	66	7
55 -- 59	186	63	91	-	32	-
60 -- 64	274	118	55	2	99	-
65 -- 69	92	37	23	-	32	-
70 -- 74	112	59	14	1	38	-
75 AND ABOVE	84	35	14	5	30	-
MALE						
ALL AGES	6,357	1,492	3	3,293	1,293	276
00 -- 04	1,033	3	-	804	222	4
05 -- 09	1,413	4	-	1,085	269	55
10 -- 14	1,097	5	1	757	247	87
15 -- 19	568	34	-	357	114	63
20 -- 24	342	99	1	130	96	16
25 -- 29	345	165	1	83	87	9
30 -- 34	306	195	-	39	62	10
35 -- 39	303	214	-	19	60	10
40 -- 44	251	190	-	10	41	10
45 -- 49	159	130	-	4	20	5
50 -- 54	181	142	-	3	29	7
55 -- 59	74	63	-	-	11	-
60 -- 64	133	118	-	1	14	-
65 -- 69	44	37	-	-	7	-
70 -- 74	68	59	-	-	9	-
75 AND ABOVE	40	34	-	1	5	-

TABLE 7 - POPULATION BY RELATIONSHIP TO THE HEAD OF HOUSEHOLD BY AGE GROUP, SEX AND RURAL/URBAN

SEX / AGE GROUP (IN YEARS)	TOTAL POPULATION	RELATIONSHIP TO THE HEAD OF HOUSEHOLD				
		HEAD	SPOUSE	SON/ DAUGHTER	OTHER RELATIVE	NON- RELATIVE
1	2	3	4	5	6	7

## MUSAKHEL DISTRICT - URBAN

FEMALE						
ALL AGES	5,232	7	1,639	2,199	1,380	7
00 -- 04	1,251	4	-	910	333	4
05 -- 09	875	-	-	701	174	-
10 -- 14	483	-	1	384	98	-
15 -- 19	320	-	80	134	106	-
20 -- 24	352	-	193	19	140	-
25 -- 29	415	-	291	11	113	-
30 -- 34	362	-	283	10	69	-
35 -- 39	283	1	208	11	61	2
40 -- 44	242	1	184	10	46	1
45 -- 49	136	-	116	2	18	-
50 -- 54	124	-	86	1	37	-
55 -- 59	112	-	91	-	21	-
60 -- 64	141	-	55	1	85	-
65 -- 69	48	-	23	-	25	-
70 -- 74	44	-	14	1	29	-
75 AND ABOVE	44	1	14	4	25	-



TABLE 8 - POPULATION BY RELIGION, SEX AND RURAL/URBAN

SEX	TOTAL	MUSLIM	CHRISTIAN	HINDU (JATI)	QADIANI (AHMADI)	SCHEDULED CASTES	OTHERS
1	2	3	4	5	6	7	8
MUSAKHEL DISTRICT							
BOTH SEXES	134,056	133,447	45	2	473	29	60
MALE	74,139	73,784	24	1	273	15	42
FEMALE	59,917	59,663	21	1	200	14	18
MUSAKHEL DISTRICT - RURAL							
BOTH SEXES	122,467	121,890	28	2	462	27	58
MALE	67,782	67,442	16	1	268	14	41
FEMALE	54,685	54,448	12	1	194	13	17
MUSAKHEL DISTRICT - URBAN							
BOTH SEXES	11,589	11,557	17	-	11	2	2
MALE	6,357	6,342	8	-	5	1	1
FEMALE	5,232	5,215	9	-	6	1	1
MUSAKHEL SUB-DIVISION							
BOTH SEXES	134,056	133,447	45	2	473	29	60
MALE	74,139	73,784	24	1	273	15	42
FEMALE	59,917	59,663	21	1	200	14	18
MUSAKHEL SUB-DIVISION - RURAL							
BOTH SEXES	122,467	121,890	28	2	462	27	58
MALE	67,782	67,442	16	1	268	14	41
FEMALE	54,685	54,448	12	1	194	13	17
MUSAKHEL SUB-DIVISION - URBAN							
BOTH SEXES	11,589	11,557	17	-	11	2	2
MALE	6,357	6,342	8	-	5	1	1
FEMALE	5,232	5,215	9	-	6	1	1

TABLE 9 - POPULATION (5 YEARS AND ABOVE) BY RELIGION, ABILITY TO READ THE HOLY QURAN OR RESPECTIVE HOLY BOOK AND RURAL/URBAN

RELIGION	TOTAL			CAN READ			CANNOT READ		
	BOTH	MALE	FEMALE	BOTH	MALE	FEMALE	BOTH	MALE	FEMALE
	SEXES			SEXES			SEXES		
1	2	3	4	5	6	7	8	9	10
MUSAKHEL DISTRICT									
ALL RELIGIONS	112,266	64,938	47,328	22,379	14,022	8,357	89,887	50,916	38,971
MUSLIM	111,434	64,376	47,058	22,286	13,964	8,322	89,148	50,412	38,736
CHRISTIAN	112	62	50	36	21	15	76	41	35
HINDU (JATI)	9	4	5	9	4	5	-	-	-
QADIANI (AHMADI)	474	337	137	27	22	5	447	315	132
SCHEDULED CASTES	23	13	10	17	7	10	6	6	-
OTHERS	214	146	68	4	4	-	210	142	68
MUSAKHEL DISTRICT - RURAL									
ALL RELIGIONS	102,961	59,614	43,347	17,331	10,877	6,454	85,630	48,737	36,893
MUSLIM	102,213	59,094	43,119	17,269	10,840	6,429	84,944	48,254	36,690
CHRISTIAN	48	32	16	5	-	5	43	32	11
HINDU (JATI)	9	4	5	9	4	5	-	-	-
QADIANI (AHMADI)	464	331	133	27	22	5	437	309	128
SCHEDULED CASTES	23	13	10	17	7	10	6	6	-
OTHERS	204	140	64	4	4	-	200	136	64
MUSAKHEL DISTRICT - URBAN									
ALL RELIGIONS	9,305	5,324	3,981	5,048	3,145	1,903	4,257	2,179	2,078
MUSLIM	9,221	5,282	3,939	5,017	3,124	1,893	4,204	2,158	2,046
CHRISTIAN	64	30	34	31	21	10	33	9	24
HINDU (JATI)	-	-	-	-	-	-	-	-	-
QADIANI (AHMADI)	10	6	4	-	-	-	10	6	4
SCHEDULED CASTES	-	-	-	-	-	-	-	-	-
OTHERS	10	6	4	-	-	-	10	6	4



TABLE 10 - POPULATION BY MOTHER TONGUE, SEX AND RURAL/URBAN

SEX	POPULATION BY MOTHER TONGUE							
	TOTAL	URDU	PUNJABI	SINDHI	PUSHTO	BALOCHI	SARAIKI	OTHERS
1	2	3	4	5	6	7	8	9
MUSAKHEL DISTRICT								
BOTH SEXES	134,056	248	70	16	105,795	18,214	1,135	8,578
MALE	74,139	159	41	9	58,147	10,532	559	4,692
FEMALE	59,917	89	29	7	47,648	7,682	576	3,886
MUSAKHEL DISTRICT - RURAL								
BOTH SEXES	122,467	238	61	13	94,746	17,855	1,059	8,495
MALE	67,782	155	34	7	52,083	10,338	517	4,648
FEMALE	54,685	83	27	6	42,663	7,517	542	3,847
MUSAKHEL DISTRICT - URBAN								
BOTH SEXES	11,589	10	9	3	11,049	359	76	83
MALE	6,357	4	7	2	6,064	194	42	44
FEMALE	5,232	6	2	1	4,985	165	34	39
MUSAKHEL SUB-DIVISION								
BOTH SEXES	134,056	248	70	16	105,795	18,214	1,135	8,578
MALE	74,139	159	41	9	58,147	10,532	559	4,692
FEMALE	59,917	89	29	7	47,648	7,682	576	3,886
MUSAKHEL SUB-DIVISION - RURAL								
BOTH SEXES	122,467	238	61	13	94,746	17,855	1,059	8,495
MALE	67,782	155	34	7	52,083	10,338	517	4,648
FEMALE	54,685	83	27	6	42,663	7,517	542	3,847
MUSAKHEL SUB-DIVISION - URBAN								
BOTH SEXES	11,589	10	9	3	11,049	359	76	83
MALE	6,357	4	7	2	6,064	194	42	44
FEMALE	5,232	6	2	1	4,985	165	34	39

TABLE 11 - POPULATION (10 YEARS AND ABOVE) BY LITERACY, SEX, AGE GROUP AND RURAL/URBAN

SEX / AGE GROUP (IN YEARS)	TOTAL POPULATION	ILLITERATE	LITERATE			LITERACY RATIO
			TOTAL	FORMAL	INFORMAL/ NON-FORMAL	
1	2	3	4	5	6	7
MUSAKHEL DISTRICT						
BOTH SEXES						
10 AND ABOVE	85,092	76,265	8,827	8,013	814	10.37
10 -- 14	19,936	17,783	2,153	2,003	150	10.80
15 -- 19	12,209	10,384	1,825	1,711	114	14.95
20 -- 24	7,860	6,666	1,194	1,115	79	15.19
25 -- 29	8,430	7,461	969	847	122	11.49
30 -- 34	7,457	6,770	687	616	71	9.21
35 -- 39	6,502	5,934	568	503	65	8.74
40 -- 44	5,704	5,263	441	377	64	7.73
45 -- 49	4,183	3,916	267	236	31	6.38
50 -- 54	3,797	3,549	248	207	41	6.53
55 -- 59	2,129	2,003	126	107	19	5.92
60 -- 64	2,732	2,588	144	119	25	5.27
65 -- 69	1,298	1,230	68	57	11	5.24
70 -- 74	1,362	1,303	59	52	7	4.33
75 AND ABOVE	1,493	1,415	78	63	15	5.22
MALE						
10 AND ABOVE	49,709	42,581	7,128	6,653	475	14.34
10 -- 14	13,890	12,184	1,706	1,608	98	12.28
15 -- 19	8,686	7,185	1,501	1,423	78	17.28
20 -- 24	4,222	3,282	940	890	50	22.26
25 -- 29	4,191	3,423	768	706	62	18.32
30 -- 34	3,582	3,028	554	522	32	15.47
35 -- 39	3,226	2,756	470	437	33	14.57
40 -- 44	2,819	2,462	357	325	32	12.66
45 -- 49	2,126	1,905	221	205	16	10.40
50 -- 54	2,099	1,886	213	190	23	10.15
55 -- 59	1,064	955	109	97	12	10.24
60 -- 64	1,558	1,433	125	106	19	8.02
65 -- 69	736	677	59	53	6	8.02
70 -- 74	767	720	47	42	5	6.13
75 AND ABOVE	743	685	58	49	9	7.81
FEMALE						
10 AND ABOVE	35,383	33,684	1,699	1,360	339	4.80
10 -- 14	6,046	5,599	447	395	52	7.39
15 -- 19	3,523	3,199	324	288	36	9.20
20 -- 24	3,638	3,384	254	225	29	6.98
25 -- 29	4,239	4,038	201	141	60	4.74
30 -- 34	3,875	3,742	133	94	39	3.43
35 -- 39	3,276	3,178	98	66	32	2.99
40 -- 44	2,885	2,801	84	52	32	2.91
45 -- 49	2,057	2,011	46	31	15	2.24
50 -- 54	1,698	1,663	35	17	18	2.06
55 -- 59	1,065	1,048	17	10	7	1.60
60 -- 64	1,174	1,155	19	13	6	1.62
65 -- 69	562	553	9	4	5	1.60
70 -- 74	595	583	12	10	2	2.02
75 AND ABOVE	750	730	20	14	6	2.67



TABLE 11 - POPULATION (10 YEARS AND ABOVE) BY LITERACY, SEX, AGE GROUP AND RURAL/URBAN

SEX / AGE GROUP (IN YEARS)	TOTAL POPULATION	ILLITERATE	LITERATE			LITERACY RATIO
			TOTAL	FORMAL	INFORMAL/ NON-FORMAL	
1	2	3	4	5	6	7

---

MUSAKHEL DISTRICT - RURAL						
BOTH SEXES						
10 AND ABOVE	78,075	70,374	7,701	6,896	805	9.86
10 -- 14	18,356	16,600	1,756	1,606	150	9.57
15 -- 19	11,321	9,749	1,572	1,460	112	13.89
20 -- 24	7,166	6,115	1,051	974	77	14.67
25 -- 29	7,670	6,785	885	764	121	11.54
30 -- 34	6,789	6,189	600	529	71	8.84
35 -- 39	5,916	5,408	508	443	65	8.59
40 -- 44	5,211	4,811	400	338	62	7.68
45 -- 49	3,888	3,645	243	212	31	6.25
50 -- 54	3,492	3,263	229	188	41	6.56
55 -- 59	1,943	1,820	123	104	19	6.33
60 -- 64	2,458	2,323	135	110	25	5.49
65 -- 69	1,206	1,142	64	55	9	5.31
70 -- 74	1,250	1,192	58	51	7	4.64
75 AND ABOVE	1,409	1,332	77	62	15	5.46
MALE						
10 AND ABOVE	45,798	39,601	6,197	5,725	472	13.53
10 -- 14	12,793	11,412	1,381	1,283	98	10.79
15 -- 19	8,118	6,821	1,297	1,219	78	15.98
20 -- 24	3,880	3,055	825	777	48	21.26
25 -- 29	3,846	3,141	705	643	62	18.33
30 -- 34	3,276	2,794	482	450	32	14.71
35 -- 39	2,923	2,511	412	379	33	14.10
40 -- 44	2,568	2,250	318	286	32	12.38
45 -- 49	1,967	1,769	198	182	16	10.07
50 -- 54	1,918	1,723	195	172	23	10.17
55 -- 59	990	884	106	94	12	10.71
60 -- 64	1,425	1,307	118	99	19	8.28
65 -- 69	692	636	56	51	5	8.09
70 -- 74	699	652	47	42	5	6.72
75 AND ABOVE	703	646	57	48	9	8.11
FEMALE						
10 AND ABOVE	32,277	30,773	1,504	1,171	333	4.66
10 -- 14	5,563	5,188	375	323	52	6.74
15 -- 19	3,203	2,928	275	241	34	8.59
20 -- 24	3,286	3,060	226	197	29	6.88
25 -- 29	3,824	3,644	180	121	59	4.71
30 -- 34	3,513	3,395	118	79	39	3.36
35 -- 39	2,993	2,897	96	64	32	3.21
40 -- 44	2,643	2,561	82	52	30	3.10
45 -- 49	1,921	1,876	45	30	15	2.34
50 -- 54	1,574	1,540	34	16	18	2.16
55 -- 59	953	936	17	10	7	1.78
60 -- 64	1,033	1,016	17	11	6	1.65
65 -- 69	514	506	8	4	4	1.56
70 -- 74	551	540	11	9	2	2.00
75 AND ABOVE	706	686	20	14	6	2.83

TABLE 11 - POPULATION (10 YEARS AND ABOVE) BY LITERACY, SEX, AGE GROUP AND RURAL/URBAN

SEX / AGE GROUP (IN YEARS)	TOTAL POPULATION	ILLITERATE	LITERATE			LITERACY RATIO
			TOTAL	FORMAL	INFORMAL/	
					NON-FORMAL	
1	2	3	4	5	6	7

MUSAKHEL DISTRICT - URBAN						
BOTH SEXES						
10 AND ABOVE	7,017	5,891	1,126	1,117	9	16.05
10 -- 14	1,580	1,183	397	397	-	25.13
15 -- 19	888	635	253	251	2	28.49
20 -- 24	694	551	143	141	2	20.61
25 -- 29	760	676	84	83	1	11.05
30 -- 34	668	581	87	87	-	13.02
35 -- 39	586	526	60	60	-	10.24
40 -- 44	493	452	41	39	2	8.32
45 -- 49	295	271	24	24	-	8.14
50 -- 54	305	286	19	19	-	6.23
55 -- 59	186	183	3	3	-	1.61
60 -- 64	274	265	9	9	-	3.28
65 -- 69	92	88	4	2	2	4.35
70 -- 74	112	111	1	1	-	.89
75 AND ABOVE	84	83	1	1	-	1.19
MALE						
10 AND ABOVE	3,911	2,980	931	928	3	23.80
10 -- 14	1,097	772	325	325	-	29.63
15 -- 19	568	364	204	204	-	35.92
20 -- 24	342	227	115	113	2	33.63
25 -- 29	345	282	63	63	-	18.26
30 -- 34	306	234	72	72	-	23.53
35 -- 39	303	245	58	58	-	19.14
40 -- 44	251	212	39	39	-	15.54
45 -- 49	159	136	23	23	-	14.47
50 -- 54	181	163	18	18	-	9.94
55 -- 59	74	71	3	3	-	4.05
60 -- 64	133	126	7	7	-	5.26
65 -- 69	44	41	3	2	1	6.82
70 -- 74	68	68	-	-	-	-
75 AND ABOVE	40	39	1	1	-	2.50
FEMALE						
10 AND ABOVE	3,106	2,911	195	189	6	6.28
10 -- 14	483	411	72	72	-	14.91
15 -- 19	320	271	49	47	2	15.31
20 -- 24	352	324	28	28	-	7.95
25 -- 29	415	394	21	20	1	5.06
30 -- 34	362	347	15	15	-	4.14
35 -- 39	283	281	2	2	-	.71
40 -- 44	242	240	2	-	2	.83
45 -- 49	136	135	1	1	-	.74
50 -- 54	124	123	1	1	-	.81
55 -- 59	112	112	-	-	-	-
60 -- 64	141	139	2	2	-	1.42
65 -- 69	48	47	1	-	1	2.08
70 -- 74	44	43	1	1	-	2.27
75 AND ABOVE	44	44	-	-	-	-



TABLE 11 - POPULATION (10 YEARS AND ABOVE) BY LITERACY, SEX, AGE GROUP AND RURAL/URBAN

SEX / AGE GROUP (IN YEARS)	TOTAL POPULATION	ILLITERATE	LITERATE			LITERACY RATIO
			TOTAL	FORMAL	INFORMAL/ NON-FORMAL	
1	2	3	4	5	6	7
MUSAKHEL SUB-DIVISION						
BOTH SEXES						
10 AND ABOVE	85,092	76,265	8,827	8,013	814	10.37
10 -- 14	19,936	17,783	2,153	2,003	150	10.80
15 -- 19	12,209	10,384	1,825	1,711	114	14.95
20 -- 24	7,860	6,666	1,194	1,115	79	15.19
25 -- 29	8,430	7,461	969	847	122	11.49
30 -- 34	7,457	6,770	687	616	71	9.21
35 -- 39	6,502	5,934	568	503	65	8.74
40 -- 44	5,704	5,263	441	377	64	7.73
45 -- 49	4,183	3,916	267	236	31	6.38
50 -- 54	3,797	3,549	248	207	41	6.53
55 -- 59	2,129	2,003	126	107	19	5.92
60 -- 64	2,732	2,588	144	119	25	5.27
65 -- 69	1,298	1,230	68	57	11	5.24
70 -- 74	1,362	1,303	59	52	7	4.33
75 AND ABOVE	1,493	1,415	78	63	15	5.22
MALE						
10 AND ABOVE	49,709	42,581	7,128	6,653	475	14.34
10 -- 14	13,890	12,184	1,706	1,608	98	12.28
15 -- 19	8,686	7,185	1,501	1,423	78	17.28
20 -- 24	4,222	3,282	940	890	50	22.26
25 -- 29	4,191	3,423	768	706	62	18.32
30 -- 34	3,582	3,028	554	522	32	15.47
35 -- 39	3,226	2,756	470	437	33	14.57
40 -- 44	2,819	2,462	357	325	32	12.66
45 -- 49	2,126	1,905	221	205	16	10.40
50 -- 54	2,099	1,886	213	190	23	10.15
55 -- 59	1,064	955	109	97	12	10.24
60 -- 64	1,558	1,433	125	106	19	8.02
65 -- 69	736	677	59	53	6	8.02
70 -- 74	767	720	47	42	5	6.13
75 AND ABOVE	743	685	58	49	9	7.81
FEMALE						
10 AND ABOVE	35,383	33,684	1,699	1,360	339	4.80
10 -- 14	6,046	5,599	447	395	52	7.39
15 -- 19	3,523	3,199	324	288	36	9.20
20 -- 24	3,638	3,384	254	225	29	6.98
25 -- 29	4,239	4,038	201	141	60	4.74
30 -- 34	3,875	3,742	133	94	39	3.43
35 -- 39	3,276	3,178	98	66	32	2.99
40 -- 44	2,885	2,801	84	52	32	2.91
45 -- 49	2,057	2,011	46	31	15	2.24
50 -- 54	1,698	1,663	35	17	18	2.06
55 -- 59	1,065	1,048	17	10	7	1.60
60 -- 64	1,174	1,155	19	13	6	1.62
65 -- 69	562	553	9	4	5	1.60
70 -- 74	595	583	12	10	2	2.02
75 AND ABOVE	750	730	20	14	6	2.67



TABLE 11 - POPULATION (10 YEARS AND ABOVE) BY LITERACY, SEX, AGE GROUP AND RURAL/URBAN

SEX / AGE GROUP (IN YEARS)	TOTAL POPULATION	ILLITERATE	LITERATE			LITERACY RATIO
			TOTAL	FORMAL	INFORMAL/	
					NON-FORMAL	
1	2	3	4	5	6	7

---

MUSAKHEL SUB-DIVISION - RURAL						
BOTH SEXES						
10 AND ABOVE	78,075	70,374	7,701	6,896	805	9.86
10 -- 14	18,356	16,600	1,756	1,606	150	9.57
15 -- 19	11,321	9,749	1,572	1,460	112	13.89
20 -- 24	7,166	6,115	1,051	974	77	14.67
25 -- 29	7,670	6,785	885	764	121	11.54
30 -- 34	6,789	6,189	600	529	71	8.84
35 -- 39	5,916	5,408	508	443	65	8.59
40 -- 44	5,211	4,811	400	338	62	7.68
45 -- 49	3,888	3,645	243	212	31	6.25
50 -- 54	3,492	3,263	229	188	41	6.56
55 -- 59	1,943	1,820	123	104	19	6.33
60 -- 64	2,458	2,323	135	110	25	5.49
65 -- 69	1,206	1,142	64	55	9	5.31
70 -- 74	1,250	1,192	58	51	7	4.64
75 AND ABOVE	1,409	1,332	77	62	15	5.46
MALE						
10 AND ABOVE	45,798	39,601	6,197	5,725	472	13.53
10 -- 14	12,793	11,412	1,381	1,283	98	10.79
15 -- 19	8,118	6,821	1,297	1,219	78	15.98
20 -- 24	3,880	3,055	825	777	48	21.26
25 -- 29	3,846	3,141	705	643	62	18.33
30 -- 34	3,276	2,794	482	450	32	14.71
35 -- 39	2,923	2,511	412	379	33	14.10
40 -- 44	2,568	2,250	318	286	32	12.38
45 -- 49	1,967	1,769	198	182	16	10.07
50 -- 54	1,918	1,723	195	172	23	10.17
55 -- 59	990	884	106	94	12	10.71
60 -- 64	1,425	1,307	118	99	19	8.28
65 -- 69	692	636	56	51	5	8.09
70 -- 74	699	652	47	42	5	6.72
75 AND ABOVE	703	646	57	48	9	8.11
FEMALE						
10 AND ABOVE	32,277	30,773	1,504	1,171	333	4.66
10 -- 14	5,563	5,188	375	323	52	6.74
15 -- 19	3,203	2,928	275	241	34	8.59
20 -- 24	3,286	3,060	226	197	29	6.88
25 -- 29	3,824	3,644	180	121	59	4.71
30 -- 34	3,513	3,395	118	79	39	3.36
35 -- 39	2,993	2,897	96	64	32	3.21
40 -- 44	2,643	2,561	82	52	30	3.10
45 -- 49	1,921	1,876	45	30	15	2.34
50 -- 54	1,574	1,540	34	16	18	2.16
55 -- 59	953	936	17	10	7	1.78
60 -- 64	1,033	1,016	17	11	6	1.65
65 -- 69	514	506	8	4	4	1.56
70 -- 74	551	540	11	9	2	2.00
75 AND ABOVE	706	686	20	14	6	2.83



TABLE 11 - POPULATION (10 YEARS AND ABOVE) BY LITERACY, SEX, AGE GROUP AND RURAL/URBAN

SEX / AGE GROUP (IN YEARS)	TOTAL POPULATION	ILLITERATE	LITERATE			LITERACY RATIO
			TOTAL	FORMAL	INFORMAL/ NON-FORMAL	
1	2	3	4	5	6	7

---

MUSAKHEL SUB-DIVISION - URBAN						
BOTH SEXES						
10 AND ABOVE	7,017	5,891	1,126	1,117	9	16.05
10 -- 14	1,580	1,183	397	397	-	25.13
15 -- 19	888	635	253	251	2	28.49
20 -- 24	694	551	143	141	2	20.61
25 -- 29	760	676	84	83	1	11.05
30 -- 34	668	581	87	87	-	13.02
35 -- 39	586	526	60	60	-	10.24
40 -- 44	493	452	41	39	2	8.32
45 -- 49	295	271	24	24	-	8.14
50 -- 54	305	286	19	19	-	6.23
55 -- 59	186	183	3	3	-	1.61
60 -- 64	274	265	9	9	-	3.28
65 -- 69	92	88	4	2	2	4.35
70 -- 74	112	111	1	1	-	.89
75 AND ABOVE	84	83	1	1	-	1.19
MALE						
10 AND ABOVE	3,911	2,980	931	928	3	23.80
10 -- 14	1,097	772	325	325	-	29.63
15 -- 19	568	364	204	204	-	35.92
20 -- 24	342	227	115	113	2	33.63
25 -- 29	345	282	63	63	-	18.26
30 -- 34	306	234	72	72	-	23.53
35 -- 39	303	245	58	58	-	19.14
40 -- 44	251	212	39	39	-	15.54
45 -- 49	159	136	23	23	-	14.47
50 -- 54	181	163	18	18	-	9.94
55 -- 59	74	71	3	3	-	4.05
60 -- 64	133	126	7	7	-	5.26
65 -- 69	44	41	3	2	1	6.82
70 -- 74	68	68	-	-	-	-
75 AND ABOVE	40	39	1	1	-	2.50
FEMALE						
10 AND ABOVE	3,106	2,911	195	189	6	6.28
10 -- 14	483	411	72	72	-	14.91
15 -- 19	320	271	49	47	2	15.31
20 -- 24	352	324	28	28	-	7.95
25 -- 29	415	394	21	20	1	5.06
30 -- 34	362	347	15	15	-	4.14
35 -- 39	283	281	2	2	-	.71
40 -- 44	242	240	2	-	2	.83
45 -- 49	136	135	1	1	-	.74
50 -- 54	124	123	1	1	-	.81
55 -- 59	112	112	-	-	-	-
60 -- 64	141	139	2	2	-	1.42
65 -- 69	48	47	1	-	1	2.08
70 -- 74	44	43	1	1	-	2.27
75 AND ABOVE	44	44	-	-	-	-



TABLE 12 - LITERATE POPULATION (10 YEARS AND ABOVE) BY LEVEL OF EDUCATIONAL ATTAINMENT, SEX, AGE GROUP AND RURAL/URBAN

SEX / AGE GROUP (IN YEARS)	LITERATE POPULATION BY EDUCATIONAL ATTAINMENT									
	BELOW		MA/MS & DIPLOMA/		INTER-		BA/BSC & EQUIVALENT		CERTI-	
	TOTAL	PRIMARY	PRIMARY	MIDDLE	MATRIC	MEDIATE	EQUIVALENT	OR ABOVE	FICATE	OTHERS
1	2	3	4	5	6	7	8	9	10	11
MUSAKHEL DISTRICT										
BOTH SEXES										
10 AND ABOVE	8,013	1,244	2,120	1,576	1,899	553	323	144	45	109
10 -- 14	2,003	657	972	321	43	-	-	-	-	10
15 -- 19	1,711	184	367	490	560	86	16	-	-	8
20 -- 24	1,115	89	142	229	453	135	43	9	4	11
25 -- 29	847	75	140	156	287	98	48	27	6	10
30 -- 34	616	51	104	97	176	71	65	24	14	14
35 -- 39	503	50	78	79	148	59	53	21	6	9
40 -- 44	377	41	83	53	104	32	36	20	1	7
45 -- 49	236	22	58	40	45	21	27	17	1	5
50 -- 54	207	30	44	36	33	24	12	15	3	10
55 -- 59	107	9	31	26	14	11	5	5	-	6
60 -- 64	119	17	42	22	20	3	4	-	-	11
65 -- 69	57	2	21	8	9	3	4	1	5	4
70 -- 74	52	6	18	8	5	5	4	-	4	2
75 AND ABOVE	63	11	20	11	2	5	6	5	1	2
MALE										
10 AND ABOVE	6,653	976	1,764	1,316	1,602	458	284	129	31	93
10 -- 14	1,608	524	794	247	34	-	-	-	-	9
15 -- 19	1,423	150	319	412	460	66	11	-	-	5
20 -- 24	890	65	104	191	372	108	32	7	4	7
25 -- 29	706	55	115	134	246	80	39	21	6	10
30 -- 34	522	39	84	81	156	58	61	22	8	13
35 -- 39	437	36	66	66	133	54	52	20	2	8
40 -- 44	325	30	71	46	92	27	32	20	1	6
45 -- 49	205	13	52	35	36	20	26	17	1	5
50 -- 54	190	27	40	35	31	20	11	14	3	9
55 -- 59	97	7	30	24	11	11	4	4	-	6
60 -- 64	106	17	39	19	16	3	4	-	-	8
65 -- 69	53	2	19	8	8	3	3	1	5	4
70 -- 74	42	5	16	7	5	4	3	-	1	1
75 AND ABOVE	49	6	15	11	2	4	6	3	-	2
FEMALE										
10 AND ABOVE	1,360	268	356	260	297	95	39	15	14	16
10 -- 14	395	133	178	74	9	-	-	-	-	1
15 -- 19	288	34	48	78	100	20	5	-	-	3
20 -- 24	225	24	38	38	81	27	11	2	-	4
25 -- 29	141	20	25	22	41	18	9	6	-	-
30 -- 34	94	12	20	16	20	13	4	2	6	1
35 -- 39	66	14	12	13	15	5	1	1	4	1
40 -- 44	52	11	12	7	12	5	4	-	-	1
45 -- 49	31	9	6	5	9	1	1	-	-	-
50 -- 54	17	3	4	1	2	4	1	1	-	1
55 -- 59	10	2	1	2	3	-	1	1	-	-
60 -- 64	13	-	3	3	4	-	-	-	-	3
65 -- 69	4	-	2	-	1	-	1	-	-	-
70 -- 74	10	1	2	1	-	1	1	-	3	1
75 AND ABOVE	14	5	5	-	-	1	-	2	1	-



TABLE 12 - LITERATE POPULATION (10 YEARS AND ABOVE) BY LEVEL OF EDUCATIONAL ATTAINMENT, SEX, AGE GROUP AND RURAL/URBAN

SEX / AGE GROUP (IN YEARS)	LITERATE POPULATION BY EDUCATIONAL ATTAINMENT									
	BELOW		INTER-		MA/MSc & DIPLOMA/		Certi-			
	TOTAL	PRIMARY	PRIMARY	MIDDLE	MATRIC	MEDIATE	EQUIVALENT	OR ABOVE	FICATE	OTHERS
1	2	3	4	5	6	7	8	9	10	11
MUSAKHEL DISTRICT - RURAL										
BOTH SEXES										
10 AND ABOVE	6,896	973	1,837	1,383	1,694	483	292	123	44	67
10 -- 14	1,606	497	806	265	35	-	-	-	-	3
15 -- 19	1,460	127	307	422	505	81	15	-	-	3
20 -- 24	974	69	125	210	395	119	36	8	3	9
25 -- 29	764	71	130	142	260	81	43	25	6	6
30 -- 34	529	41	95	85	158	58	56	17	14	5
35 -- 39	443	45	73	70	127	52	49	16	6	5
40 -- 44	338	36	78	47	93	26	34	18	1	5
45 -- 49	212	19	54	35	41	19	24	16	1	3
50 -- 54	188	25	39	34	32	20	12	13	3	10
55 -- 59	104	9	31	26	13	11	5	5	-	4
60 -- 64	110	15	40	21	20	3	4	-	-	7
65 -- 69	55	2	21	7	8	3	4	1	5	4
70 -- 74	51	6	18	8	5	5	4	-	4	1
75 AND ABOVE	62	11	20	11	2	5	6	4	1	2
MALE										
10 AND ABOVE	5,725	749	1,531	1,160	1,432	398	259	110	30	56
10 -- 14	1,283	396	657	200	27	-	-	-	-	3
15 -- 19	1,219	100	270	359	416	62	11	-	-	1
20 -- 24	777	49	91	175	328	94	26	6	3	5
25 -- 29	643	51	108	125	224	66	37	20	6	6
30 -- 34	450	30	78	73	140	48	53	16	8	4
35 -- 39	379	31	61	58	113	47	48	15	2	4
40 -- 44	286	25	66	40	81	21	30	18	1	4
45 -- 49	182	10	48	30	33	18	23	16	1	3
50 -- 54	172	22	35	33	30	17	11	12	3	9
55 -- 59	94	7	30	24	10	11	4	4	-	4
60 -- 64	99	15	37	18	16	3	4	-	-	6
65 -- 69	51	2	19	7	7	3	3	1	5	4
70 -- 74	42	5	16	7	5	4	3	-	1	1
75 AND ABOVE	48	6	15	11	2	4	6	2	-	2
FEMALE										
10 AND ABOVE	1,171	224	306	223	262	85	33	13	14	11
10 -- 14	323	101	149	65	8	-	-	-	-	-
15 -- 19	241	27	37	63	89	19	4	-	-	2
20 -- 24	197	20	34	35	67	25	10	2	-	4
25 -- 29	121	20	22	17	36	15	6	5	-	-
30 -- 34	79	11	17	12	18	10	3	1	6	1
35 -- 39	64	14	12	12	14	5	1	1	4	1
40 -- 44	52	11	12	7	12	5	4	-	-	1
45 -- 49	30	9	6	5	8	1	1	-	-	-
50 -- 54	16	3	4	1	2	3	1	1	-	1
55 -- 59	10	2	1	2	3	-	1	1	-	-
60 -- 64	11	-	3	3	4	-	-	-	-	1
65 -- 69	4	-	2	-	1	-	1	-	-	-
70 -- 74	9	1	2	1	-	1	1	-	3	-
75 AND ABOVE	14	5	5	-	-	1	-	2	1	-



TABLE 12 - LITERATE POPULATION (10 YEARS AND ABOVE) BY LEVEL OF EDUCATIONAL ATTAINMENT, SEX, AGE GROUP AND RURAL/URBAN

SEX / AGE GROUP (IN YEARS)		LITERATE POPULATION BY EDUCATIONAL ATTAINMENT									
		TOTAL	BELOW PRIMARY	PRIMARY	MIDDLE	MATRIC	INTER- MEDIATE	BA/BSC & EQUIVALENT	MA/MSC &	DIPLOMA/	OTHERS
									EQUIVALENT	OR ABOVE	
1		2	3	4	5	6	7	8	9	10	11
MUSAKHEL DISTRICT - URBAN											
BOTH SEXES											
10 AND ABOVE		1,117	271	283	193	205	70	31	21	1	4
10 -- 14		397	160	166	56	8	-	-	-	-	-
15 -- 19		251	57	60	68	55	5	1	-	-	-
20 -- 24		141	20	17	19	58	16	7	1	1	-
25 -- 29		83	4	10	14	27	17	5	2	-	-
30 -- 34		87	10	9	12	18	13	9	7	-	-
35 -- 39		60	5	5	9	21	7	4	5	-	-
40 -- 44		39	5	5	6	11	6	2	2	-	-
45 -- 49		24	3	4	5	4	2	3	1	-	-
50 -- 54		19	5	5	2	1	4	-	2	-	-
55 -- 59		3	-	-	-	1	-	-	-	-	-
60 -- 64		9	2	2	1	-	-	-	-	-	-
65 -- 69		2	-	-	1	1	-	-	-	-	-
70 -- 74		1	-	-	-	-	-	-	-	-	-
75 AND ABOVE		1	-	-	-	-	-	-	1	-	-
MALE											
10 AND ABOVE		928	227	233	156	170	60	25	19	1	3
10 -- 14		325	128	137	47	7	-	-	-	-	-
15 -- 19		204	50	49	53	44	4	-	-	-	-
20 -- 24		113	16	13	16	44	14	6	1	1	-
25 -- 29		63	4	7	9	22	14	2	1	-	-
30 -- 34		72	9	6	8	16	10	8	6	-	-
35 -- 39		58	5	5	8	20	7	4	5	-	-
40 -- 44		39	5	5	6	11	6	2	2	-	-
45 -- 49		23	3	4	5	3	2	3	1	-	-
50 -- 54		18	5	5	2	1	3	-	2	-	-
55 -- 59		3	-	-	-	1	-	-	-	-	-
60 -- 64		7	2	2	1	-	-	-	-	-	-
65 -- 69		2	-	-	1	1	-	-	-	-	-
70 -- 74		-	-	-	-	-	-	-	-	-	-
75 AND ABOVE		1	-	-	-	-	-	-	1	-	-
FEMALE											
10 AND ABOVE		189	44	50	37	35	10	6	2	-	-
10 -- 14		72	32	29	9	1	-	-	-	-	-
15 -- 19		47	7	11	15	11	1	1	-	-	-
20 -- 24		28	4	4	3	14	2	1	-	-	-
25 -- 29		20	-	3	5	5	3	3	1	-	-
30 -- 34		15	1	3	4	2	3	1	1	-	-
35 -- 39		2	-	-	1	1	-	-	-	-	-
40 -- 44		-	-	-	-	-	-	-	-	-	-
45 -- 49		1	-	-	-	1	-	-	-	-	-
50 -- 54		1	-	-	-	-	1	-	-	-	-
55 -- 59		-	-	-	-	-	-	-	-	-	-
60 -- 64		2	-	-	-	-	-	-	-	-	-
65 -- 69		-	-	-	-	-	-	-	-	-	-
70 -- 74		1	-	-	-	-	-	-	-	-	-
75 AND ABOVE		-	-	-	-	-	-	-	-	-	-



TABLE 12 - LITERATE POPULATION (10 YEARS AND ABOVE) BY LEVEL OF  
EDUCATIONAL ATTAINMENT, SEX, AGE GROUP AND RURAL/URBAN

SEX / AGE GROUP (IN YEARS)	LITERATE POPULATION BY EDUCATIONAL ATTAINMENT									
	BELOW		MA/MS & DIPLOMA/		INTER-		BA/BSC & EQUIVALENT		CERTI-	
	TOTAL	PRIMARY	PRIMARY	MIDDLE	MATRIC	MEDIATE	EQUIVALENT	OR ABOVE	FICATE	OTHERS
1	2	3	4	5	6	7	8	9	10	11
MUSAKHEL SUB-DIVISION										
BOTH SEXES										
10 AND ABOVE	8,013	1,244	2,120	1,576	1,899	553	323	144	45	109
10 -- 14	2,003	657	972	321	43	-	-	-	-	10
15 -- 19	1,711	184	367	490	560	86	16	-	-	8
20 -- 24	1,115	89	142	229	453	135	43	9	4	11
25 -- 29	847	75	140	156	287	98	48	27	6	10
30 -- 34	616	51	104	97	176	71	65	24	14	14
35 -- 39	503	50	78	79	148	59	53	21	6	9
40 -- 44	377	41	83	53	104	32	36	20	1	7
45 -- 49	236	22	58	40	45	21	27	17	1	5
50 -- 54	207	30	44	36	33	24	12	15	3	10
55 -- 59	107	9	31	26	14	11	5	5	-	6
60 -- 64	119	17	42	22	20	3	4	-	-	11
65 -- 69	57	2	21	8	9	3	4	1	5	4
70 -- 74	52	6	18	8	5	5	4	-	4	2
75 AND ABOVE	63	11	20	11	2	5	6	5	1	2
MALE										
10 AND ABOVE	6,653	976	1,764	1,316	1,602	458	284	129	31	93
10 -- 14	1,608	524	794	247	34	-	-	-	-	9
15 -- 19	1,423	150	319	412	460	66	11	-	-	5
20 -- 24	890	65	104	191	372	108	32	7	4	7
25 -- 29	706	55	115	134	246	80	39	21	6	10
30 -- 34	522	39	84	81	156	58	61	22	8	13
35 -- 39	437	36	66	66	133	54	52	20	2	8
40 -- 44	325	30	71	46	92	27	32	20	1	6
45 -- 49	205	13	52	35	36	20	26	17	1	5
50 -- 54	190	27	40	35	31	20	11	14	3	9
55 -- 59	97	7	30	24	11	11	4	4	-	6
60 -- 64	106	17	39	19	16	3	4	-	-	8
65 -- 69	53	2	19	8	8	3	3	1	5	4
70 -- 74	42	5	16	7	5	4	3	-	1	1
75 AND ABOVE	49	6	15	11	2	4	6	3	-	2
FEMALE										
10 AND ABOVE	1,360	268	356	260	297	95	39	15	14	16
10 -- 14	395	133	178	74	9	-	-	-	-	1
15 -- 19	288	34	48	78	100	20	5	-	-	3
20 -- 24	225	24	38	38	81	27	11	2	-	4
25 -- 29	141	20	25	22	41	18	9	6	-	-
30 -- 34	94	12	20	16	20	13	4	2	6	1
35 -- 39	66	14	12	13	15	5	1	1	4	1
40 -- 44	52	11	12	7	12	5	4	-	-	1
45 -- 49	31	9	6	5	9	1	1	-	-	-
50 -- 54	17	3	4	1	2	4	1	1	-	1
55 -- 59	10	2	1	2	3	-	1	1	-	-
60 -- 64	13	-	3	3	4	-	-	-	-	3
65 -- 69	4	-	2	-	1	-	1	-	-	-
70 -- 74	10	1	2	1	-	1	1	-	3	1
75 AND ABOVE	14	5	5	-	-	1	-	2	1	-



TABLE 12 - LITERATE POPULATION (10 YEARS AND ABOVE) BY LEVEL OF EDUCATIONAL ATTAINMENT, SEX, AGE GROUP AND RURAL/URBAN

SEX / AGE GROUP (IN YEARS)	LITERATE POPULATION BY EDUCATIONAL ATTAINMENT									
		BELOW				INTER-	MA/MSC &	DIPLOMA/		
	TOTAL	PRIMARY	PRIMARY	MIDDLE	MATRIC	MEDIATE	BA/BSC &	EQUIVALENT	CERTI-	
							EQUIVALENT	OR ABOVE	FICATE	OTHERS
1	2	3	4	5	6	7	8	9	10	11
MUSAKHEL SUB-DIVISION - RURAL										
BOTH SEXES										
10 AND ABOVE	6,896	973	1,837	1,383	1,694	483	292	123	44	67
10 -- 14	1,606	497	806	265	35	-	-	-	-	3
15 -- 19	1,460	127	307	422	505	81	15	-	-	3
20 -- 24	974	69	125	210	395	119	36	8	3	9
25 -- 29	764	71	130	142	260	81	43	25	6	6
30 -- 34	529	41	95	85	158	58	56	17	14	5
35 -- 39	443	45	73	70	127	52	49	16	6	5
40 -- 44	338	36	78	47	93	26	34	18	1	5
45 -- 49	212	19	54	35	41	19	24	16	1	3
50 -- 54	188	25	39	34	32	20	12	13	3	10
55 -- 59	104	9	31	26	13	11	5	5	-	4
60 -- 64	110	15	40	21	20	3	4	-	-	7
65 -- 69	55	2	21	7	8	3	4	1	5	4
70 -- 74	51	6	18	8	5	5	4	-	4	1
75 AND ABOVE	62	11	20	11	2	5	6	4	1	2
MALE										
10 AND ABOVE	5,725	749	1,531	1,160	1,432	398	259	110	30	56
10 -- 14	1,283	396	657	200	27	-	-	-	-	3
15 -- 19	1,219	100	270	359	416	62	11	-	-	1
20 -- 24	777	49	91	175	328	94	26	6	3	5
25 -- 29	643	51	108	125	224	66	37	20	6	6
30 -- 34	450	30	78	73	140	48	53	16	8	4
35 -- 39	379	31	61	58	113	47	48	15	2	4
40 -- 44	286	25	66	40	81	21	30	18	1	4
45 -- 49	182	10	48	30	33	18	23	16	1	3
50 -- 54	172	22	35	33	30	17	11	12	3	9
55 -- 59	94	7	30	24	10	11	4	4	-	4
60 -- 64	99	15	37	18	16	3	4	-	-	6
65 -- 69	51	2	19	7	7	3	3	1	5	4
70 -- 74	42	5	16	7	5	4	3	-	1	1
75 AND ABOVE	48	6	15	11	2	4	6	2	-	2
FEMALE										
10 AND ABOVE	1,171	224	306	223	262	85	33	13	14	11
10 -- 14	323	101	149	65	8	-	-	-	-	-
15 -- 19	241	27	37	63	89	19	4	-	-	2
20 -- 24	197	20	34	35	67	25	10	2	-	4
25 -- 29	121	20	22	17	36	15	6	5	-	-
30 -- 34	79	11	17	12	18	10	3	1	6	1
35 -- 39	64	14	12	12	14	5	1	1	4	1
40 -- 44	52	11	12	7	12	5	4	-	-	1
45 -- 49	30	9	6	5	8	1	1	-	-	-
50 -- 54	16	3	4	1	2	3	1	1	-	1
55 -- 59	10	2	1	2	3	-	1	1	-	-
60 -- 64	11	-	3	3	4	-	-	-	-	1
65 -- 69	4	-	2	-	1	-	1	-	-	-
70 -- 74	9	1	2	1	-	1	1	-	3	-
75 AND ABOVE	14	5	5	-	-	1	-	2	1	-



TABLE 12 - LITERATE POPULATION (10 YEARS AND ABOVE) BY LEVEL OF EDUCATIONAL ATTAINMENT, SEX, AGE GROUP AND RURAL/URBAN

[illegible]



TABLE 13 - LITERATE POPULATION (10 YEARS AND ABOVE) BY FIELD OF EDUCATION,  
SEX, AGE GROUP AND RURAL/URBAN

SEX/AGE GROUP (IN YEARS)	LITERATE POPULATION BY FIELD OF EDUCATION									
	TOTAL	GENERAL	ENGINEER-	TIB/	LAW	AGRI/FOR-	COMMERCE/	TEACHING	RELIGIOUS	OTHERS
			ING/	HEALTH		EST./ANM-	BUSINESS		EDUCATION	
			TECHNICAL			HUSBANDRY				
1	2	3	4	5	6	7	8	9	10	11
MUSAKHEL DISTRICT										
BOTH SEXES										
10 AND ABOVE	8,013	7,563	66	53	8	40	-	163	51	69
10 - 14	2,003	1,994	-	-	-	-	-	-	-	9
15 - 19	1,711	1,683	-	1	-	-	-	20	-	7
20 - 24	1,115	1,069	7	5	-	-	-	19	5	10
25 - 29	847	780	5	14	-	-	-	24	19	5
30 - 34	616	533	22	15	3	17	-	12	8	6
35 - 39	503	442	12	17	-	-	-	26	-	6
40 - 44	377	331	10	1	-	-	-	25	10	-
45 - 49	236	220	8	-	-	-	-	4	4	-
50 - 54	207	170	-	-	4	6	-	7	4	16
55 - 59	107	97	-	-	-	-	-	10	-	-
60 - 64	119	107	-	-	-	6	-	-	-	6
65 - 69	57	41	-	-	-	9	-	7	-	-
70 - 74	52	47	2	-	-	-	-	2	1	-
75 AND ABOVE	63	49	-	-	1	2	-	7	-	4
MALE										
10 AND ABOVE	6,653	6,233	64	49	8	34	-	156	50	59
10 - 14	1,608	1,599	-	-	-	-	-	-	-	9
15 - 19	1,423	1,398	-	-	-	-	-	20	-	5
20 - 24	890	851	7	5	-	-	-	17	5	5
25 - 29	706	639	5	14	-	-	-	24	19	5
30 - 34	522	449	22	12	3	13	-	12	8	3
35 - 39	437	376	12	17	-	-	-	26	-	6
40 - 44	325	279	10	1	-	-	-	25	10	-
45 - 49	205	189	8	-	-	-	-	4	4	-
50 - 54	190	153	-	-	4	6	-	7	4	16
55 - 59	97	87	-	-	-	-	-	10	-	-
60 - 64	106	94	-	-	-	6	-	-	-	6
65 - 69	53	37	-	-	-	9	-	7	-	-
70 - 74	42	42	-	-	-	-	-	-	-	-
75 AND ABOVE	49	40	-	-	1	-	-	4	-	4
FEMALE										
10 AND ABOVE	1,360	1,330	2	4	-	6	-	7	1	10
10 - 14	395	395	-	-	-	-	-	-	-	-
15 - 19	288	285	-	1	-	-	-	-	-	2
20 - 24	225	218	-	-	-	-	-	2	-	5
25 - 29	141	141	-	-	-	-	-	-	-	-
30 - 34	94	84	-	3	-	4	-	-	-	3
35 - 39	66	66	-	-	-	-	-	-	-	-
40 - 44	52	52	-	-	-	-	-	-	-	-
45 - 49	31	31	-	-	-	-	-	-	-	-
50 - 54	17	17	-	-	-	-	-	-	-	-
55 - 59	10	10	-	-	-	-	-	-	-	-
60 - 64	13	13	-	-	-	-	-	-	-	-
65 - 69	4	4	-	-	-	-	-	-	-	-
70 - 74	10	5	2	-	-	-	-	2	1	-
75 AND ABOVE	14	9	-	-	-	2	-	3	-	-



TABLE 13 - LITERATE POPULATION (10 YEARS AND ABOVE) BY FIELD OF EDUCATION,  
SEX, AGE GROUP AND RURAL/URBAN

LITERATE POPULATION BY FIELD OF EDUCATION										
SEX/AGE GROUP (IN YEARS)	TOTAL	GENERAL	ENGINEER- ING/ TECHNICAL	TIB/ HEALTH	LAW	AGRI/FOR- EST./ANM- HUSBANDRY	COMMERCE/ BUSINESS	TEACHING	RELIGIOUS EDUCATION	OTHERS
1	2	3	4	5	6	7	8	9	10	11
MUSAKHEL DISTRICT - RURAL										
BOTH SEXES										
10 AND ABOVE	6,896	6,474	54	48	3	40	-	163	50	64
10 - 14	1,606	1,597	-	-	-	-	-	-	-	9
15 - 19	1,460	1,433	-	-	-	-	-	20	-	7
20 - 24	974	935	-	5	-	-	-	19	5	10
25 - 29	764	697	5	14	-	-	-	24	19	5
30 - 34	529	460	17	12	-	17	-	12	8	3
35 - 39	443	384	12	17	-	-	-	26	-	4
40 - 44	338	293	10	-	-	-	-	25	10	-
45 - 49	212	196	8	-	-	-	-	4	4	-
50 - 54	188	152	-	-	3	6	-	7	4	16
55 - 59	104	94	-	-	-	-	-	10	-	-
60 - 64	110	98	-	-	-	6	-	-	-	6
65 - 69	55	39	-	-	-	9	-	7	-	-
70 - 74	51	47	2	-	-	-	-	2	-	-
75 AND ABOVE	62	49	-	-	-	2	-	7	-	4
MALE										
10 AND ABOVE	5,725	5,331	52	45	3	34	-	156	50	54
10 - 14	1,283	1,274	-	-	-	-	-	-	-	9
15 - 19	1,219	1,194	-	-	-	-	-	20	-	5
20 - 24	777	745	-	5	-	-	-	17	5	5
25 - 29	643	576	5	14	-	-	-	24	19	5
30 - 34	450	391	17	9	-	13	-	12	8	-
35 - 39	379	320	12	17	-	-	-	26	-	4
40 - 44	286	241	10	-	-	-	-	25	10	-
45 - 49	182	166	8	-	-	-	-	4	4	-
50 - 54	172	136	-	-	3	6	-	7	4	16
55 - 59	94	84	-	-	-	-	-	10	-	-
60 - 64	99	87	-	-	-	6	-	-	-	6
65 - 69	51	35	-	-	-	9	-	7	-	-
70 - 74	42	42	-	-	-	-	-	-	-	-
75 AND ABOVE	48	40	-	-	-	-	-	4	-	4
FEMALE										
10 AND ABOVE	1,171	1,143	2	3	-	6	-	7	-	10
10 - 14	323	323	-	-	-	-	-	-	-	-
15 - 19	241	239	-	-	-	-	-	-	-	2
20 - 24	197	190	-	-	-	-	-	2	-	5
25 - 29	121	121	-	-	-	-	-	-	-	-
30 - 34	79	69	-	3	-	4	-	-	-	3
35 - 39	64	64	-	-	-	-	-	-	-	-
40 - 44	52	52	-	-	-	-	-	-	-	-
45 - 49	30	30	-	-	-	-	-	-	-	-
50 - 54	16	16	-	-	-	-	-	-	-	-
55 - 59	10	10	-	-	-	-	-	-	-	-
60 - 64	11	11	-	-	-	-	-	-	-	-
65 - 69	4	4	-	-	-	-	-	-	-	-
70 - 74	9	5	2	-	-	-	-	2	-	-
75 AND ABOVE	14	9	-	-	-	2	-	3	-	-



TABLE 13 - LITERATE POPULATION (10 YEARS AND ABOVE) BY FIELD OF EDUCATION,  
SEX, AGE GROUP AND RURAL/URBAN

[illegible]



TABLE 14 - POPULATION (5 YEARS AND ABOVE) BY EDUCATIONAL INSTITUTION ATTENDANCE,  
SEX, AGE GROUP AND RURAL/URBAN

SEX/AGE GROUP (IN YEARS)	TOTAL POPULATION	ATTENDING	COMPLETED	NEVER ATTENDED
1	2	3	4	5
MUSAKHEL DISTRICT				
BOTH SEXES				
5 AND ABOVE	112,266	8,030	6,767	97,469
05 - 09	27,174	2,796	146	24,232
10 - 14	19,936	3,096	270	16,570
15 - 19	12,209	1,549	1,028	9,632
20 - 24	7,860	390	1,162	6,308
25 - 29	8,430	112	1,038	7,280
30 - 34	7,457	58	811	6,588
35 - 39	6,502	10	712	5,780
40 - 44	5,704	5	465	5,234
45 - 49	4,183	14	313	3,856
50 - 54	3,797	-	332	3,465
55 - 59	2,129	-	156	1,973
60 - 64	2,732	-	129	2,603
65 - 69	1,298	-	68	1,230
70 - 74	1,362	-	56	1,306
75 AND ABOVE	1,493	-	81	1,412
MALE				
5 AND ABOVE	64,938	5,673	5,095	54,170
05 - 09	15,229	1,791	104	13,334
10 - 14	13,890	2,236	202	11,452
15 - 19	8,686	1,200	730	6,756
20 - 24	4,222	305	740	3,177
25 - 29	4,191	94	734	3,363
30 - 34	3,582	28	636	2,918
35 - 39	3,226	-	595	2,631
40 - 44	2,819	5	386	2,428
45 - 49	2,126	14	268	1,844
50 - 54	2,099	-	293	1,806
55 - 59	1,064	-	136	928
60 - 64	1,558	-	121	1,437
65 - 69	736	-	58	678
70 - 74	767	-	36	731
75 AND ABOVE	743	-	56	687
FEMALE				
5 AND ABOVE	47,328	2,357	1,672	43,299
05 - 09	11,945	1,005	42	10,898
10 - 14	6,046	860	68	5,118
15 - 19	3,523	349	298	2,876
20 - 24	3,638	85	422	3,131
25 - 29	4,239	18	304	3,917
30 - 34	3,875	30	175	3,670
35 - 39	3,276	10	117	3,149
40 - 44	2,885	-	79	2,806
45 - 49	2,057	-	45	2,012
50 - 54	1,698	-	39	1,659
55 - 59	1,065	-	20	1,045
60 - 64	1,174	-	8	1,166
65 - 69	562	-	10	552
70 - 74	595	-	20	575
75 AND ABOVE	750	-	25	725



TABLE 14 - POPULATION (5 YEARS AND ABOVE) BY EDUCATIONAL INSTITUTION ATTENDANCE,  
SEX, AGE GROUP AND RURAL/URBAN

SEX/AGE GROUP (IN YEARS)	TOTAL POPULATION	ATTENDING	COMPLETED	NEVER ATTENDED
1	2	3	4	5
MUSAKHEL DISTRICT - RURAL				
BOTH SEXES				
5 AND ABOVE	102,961	5,417	5,659	91,885
05 - 09	24,886	1,754	146	22,986
10 - 14	18,356	2,137	263	15,956
15 - 19	11,321	1,092	938	9,291
20 - 24	7,166	257	999	5,910
25 - 29	7,670	99	835	6,736
30 - 34	6,789	49	624	6,116
35 - 39	5,916	10	565	5,341
40 - 44	5,211	5	355	4,851
45 - 49	3,888	14	230	3,644
50 - 54	3,492	-	269	3,223
55 - 59	1,943	-	149	1,794
60 - 64	2,458	-	97	2,361
65 - 69	1,206	-	62	1,144
70 - 74	1,250	-	52	1,198
75 AND ABOVE	1,409	-	75	1,334
MALE				
5 AND ABOVE	59,614	3,679	4,222	51,713
05 - 09	13,816	1,046	104	12,666
10 - 14	12,793	1,492	202	11,099
15 - 19	8,118	826	672	6,620
20 - 24	3,880	187	642	3,051
25 - 29	3,846	85	588	3,173
30 - 34	3,276	24	503	2,749
35 - 39	2,923	-	455	2,468
40 - 44	2,568	5	276	2,287
45 - 49	1,967	14	194	1,759
50 - 54	1,918	-	230	1,688
55 - 59	990	-	129	861
60 - 64	1,425	-	89	1,336
65 - 69	692	-	52	640
70 - 74	699	-	36	663
75 AND ABOVE	703	-	50	653
FEMALE				
5 AND ABOVE	43,347	1,738	1,437	40,172
05 - 09	11,070	708	42	10,320
10 - 14	5,563	645	61	4,857
15 - 19	3,203	266	266	2,671
20 - 24	3,286	70	357	2,859
25 - 29	3,824	14	247	3,563
30 - 34	3,513	25	121	3,367
35 - 39	2,993	10	110	2,873
40 - 44	2,643	-	79	2,564
45 - 49	1,921	-	36	1,885
50 - 54	1,574	-	39	1,535
55 - 59	953	-	20	933
60 - 64	1,033	-	8	1,025
65 - 69	514	-	10	504
70 - 74	551	-	16	535
75 AND ABOVE	706	-	25	681



TABLE 14 - POPULATION (5 YEARS AND ABOVE) BY EDUCATIONAL INSTITUTION ATTENDANCE,  
SEX, AGE GROUP AND RURAL/URBAN

SEX/AGE GROUP (IN YEARS)	TOTAL POPULATION	ATTENDING	COMPLETED	NEVER ATTENDED
1	2	3	4	5
MUSAKHEL DISTRICT - URBAN				
BOTH SEXES				
5 AND ABOVE	9,305	2,613	1,108	5,584
05 - 09	2,288	1,042	-	1,246
10 - 14	1,580	959	7	614
15 - 19	888	457	90	341
20 - 24	694	133	163	398
25 - 29	760	13	203	544
30 - 34	668	9	187	472
35 - 39	586	-	147	439
40 - 44	493	-	110	383
45 - 49	295	-	83	212
50 - 54	305	-	63	242
55 - 59	186	-	7	179
60 - 64	274	-	32	242
65 - 69	92	-	6	86
70 - 74	112	-	4	108
75 AND ABOVE	84	-	6	78
MALE				
5 AND ABOVE	5,324	1,994	873	2,457
05 - 09	1,413	745	-	668
10 - 14	1,097	744	-	353
15 - 19	568	374	58	136
20 - 24	342	118	98	126
25 - 29	345	9	146	190
30 - 34	306	4	133	169
35 - 39	303	-	140	163
40 - 44	251	-	110	141
45 - 49	159	-	74	85
50 - 54	181	-	63	118
55 - 59	74	-	7	67
60 - 64	133	-	32	101
65 - 69	44	-	6	38
70 - 74	68	-	-	68
75 AND ABOVE	40	-	6	34
FEMALE				
5 AND ABOVE	3,981	619	235	3,127
05 - 09	875	297	-	578
10 - 14	483	215	7	261
15 - 19	320	83	32	205
20 - 24	352	15	65	272
25 - 29	415	4	57	354
30 - 34	362	5	54	303
35 - 39	283	-	7	276
40 - 44	242	-	-	242
45 - 49	136	-	9	127
50 - 54	124	-	-	124
55 - 59	112	-	-	112
60 - 64	141	-	-	141
65 - 69	48	-	-	48
70 - 74	44	-	4	40
75 AND ABOVE	44	-	-	44



TABLE 15 - STUDENT POPULATION (5 YEARS AND ABOVE) BY EDUCATIONAL ATTAINMENT,  
SEX, AGE GROUP AND RURAL/URBAN

SEX/AGE GROUP (IN YEARS)	STUDENTS BY EDUCATIONAL ATTAINMENT									
	TOTAL	BELOW PRIMARY	PRIMARY	MIDDLE	MATRIC OR EQUIVALENT	INTER- MEDIATE	BA/BSC OR EQUIVALENT	MA/MSC & EQUIVALENT OR ABOVE	VOCATIONAL CERTIFICATE /DIPLOMA	OTHERS
1	2	3	4	5	6	7	8	9	10	11
MUSAKHEL DISTRICT										
BOTH SEXES										
5 AND ABOVE	8,030	3,578	1,909	1,311	899	231	47	30	-	25
05 - 09	2,796	2,574	217	-	-	-	-	-	-	5
10 - 14	3,096	866	1,448	685	91	-	-	-	-	6
15 - 19	1,549	98	181	541	589	132	4	-	-	4
20 - 24	390	16	14	61	172	74	28	15	-	10
25 - 29	112	24	10	15	18	20	10	15	-	-
30 - 34	58	-	24	9	20	-	5	-	-	-
35 AND ABOVE	29	-	15	-	9	5	-	-	-	-
MALE										
5 AND ABOVE	5,673	2,344	1,408	972	681	179	43	30	-	16
05 - 09	1,791	1,622	164	-	-	-	-	-	-	5
10 - 14	2,236	624	1,065	484	57	-	-	-	-	6
15 - 19	1,200	74	131	427	468	100	-	-	-	-
20 - 24	305	9	14	47	128	59	28	15	-	5
25 - 29	94	15	10	10	14	20	10	15	-	-
30 - 34	28	-	9	4	10	-	5	-	-	-
35 AND ABOVE	19	-	15	-	4	-	-	-	-	-
FEMALE										
5 AND ABOVE	2,357	1,234	501	339	218	52	4	-	-	9
05 - 09	1,005	952	53	-	-	-	-	-	-	-
10 - 14	860	242	383	201	34	-	-	-	-	-
15 - 19	349	24	50	114	121	32	4	-	-	4
20 - 24	85	7	-	14	44	15	-	-	-	5
25 - 29	18	9	-	5	4	-	-	-	-	-
30 - 34	30	-	15	5	10	-	-	-	-	-
35 AND ABOVE	10	-	-	-	5	5	-	-	-	-



TABLE 15 - STUDENT POPULATION (5 YEARS AND ABOVE) BY EDUCATIONAL ATTAINMENT,  
SEX, AGE GROUP AND RURAL/URBAN

	STUDENTS BY EDUCATIONAL ATTAINMENT									
SEX/AGE										
GROUP		BELOW			MATRIC OR	INTER-	BA/BSC OR	MA/MSC &	VOCATIONAL	
(IN YEARS)	TOTAL	PRIMARY	PRIMARY	MIDDLE	EQUIVALENT	MEDIATE	EQUIVALENT	EQUIVALENT	CERTIFICATE	OTHERS
								OR ABOVE	/DIPLOMA	
1	2	3	4	5	6	7	8	9	10	11
MUSAKHEL DISTRICT - RURAL										
BOTH SEXES										
5 AND ABOVE	5,417	2,209	1,413	860	645	192	43	30	-	25
05 - 09	1,754	1,587	162	-	-	-	-	-	-	5
10 - 14	2,137	519	1,052	488	72	-	-	-	-	6
15 - 19	1,092	74	140	314	439	117	4	-	-	4
20 - 24	257	5	14	34	100	55	24	15	-	10
25 - 29	99	24	10	15	10	15	10	15	-	-
30 - 34	49	-	20	9	15	-	5	-	-	-
35 AND ABOVE	29	-	15	-	9	5	-	-	-	-
MALE										
5 AND ABOVE	3,679	1,377	1,017	589	468	143	39	30	-	16
05 - 09	1,046	927	114	-	-	-	-	-	-	5
10 - 14	1,492	374	752	318	42	-	-	-	-	6
15 - 19	826	56	107	233	342	88	-	-	-	-
20 - 24	187	5	14	24	60	40	24	15	-	5
25 - 29	85	15	10	10	10	15	10	15	-	-
30 - 34	24	-	5	4	10	-	5	-	-	-
35 AND ABOVE	19	-	15	-	4	-	-	-	-	-
FEMALE										
5 AND ABOVE	1,738	832	396	271	177	49	4	-	-	9
05 - 09	708	660	48	-	-	-	-	-	-	-
10 - 14	645	145	300	170	30	-	-	-	-	-
15 - 19	266	18	33	81	97	29	4	-	-	4
20 - 24	70	-	-	10	40	15	-	-	-	5
25 - 29	14	9	-	5	-	-	-	-	-	-
30 - 34	25	-	15	5	5	-	-	-	-	-
35 AND ABOVE	10	-	-	-	5	5	-	-	-	-

TABLE 15 - STUDENT POPULATION (5 YEARS AND ABOVE) BY EDUCATIONAL ATTAINMENT,  
SEX, AGE GROUP AND RURAL/URBAN

[illegible]



TABLE 16 - STUDENT POPULATION (5 YEARS AND ABOVE) BY FIELD OF EDUCATION,  
SEX, AGE GROUP AND RURAL/URBAN

SEX/AGE GROUP (IN YEARS)	STUDENTS BY FIELD OF EDUCATION									
	TOTAL	GENERAL	ENGINEER- ING/ TECHNICAL	TIB/ HEALTH	LAW	AGRICULT- URAL/FOR- ESTRY/AN- IMAL HUS- BANDRY	COMMERCE/ BUSINESS	TEACHING	RELIGIOUS EDUCATION	OTHERS
1	2	3	4	5	6	7	8	9	10	11
MUSAKHEL DISTRICT										
BOTH SEXES										
5 AND ABOVE	8,030	7,988	4	3	-	-	-	15	5	15
05 - 09	2,796	2,791	-	-	-	-	-	5	-	-
10 - 14	3,096	3,090	-	-	-	-	-	-	-	6
15 - 19	1,549	1,542	-	3	-	-	-	-	-	4
20 - 24	390	376	4	-	-	-	-	-	5	5
25 - 29	112	102	-	-	-	-	-	10	-	-
30 - 34	58	58	-	-	-	-	-	-	-	-
35 AND ABOVE	29	29	-	-	-	-	-	-	-	-
MALE										
5 AND ABOVE	5,673	5,643	4	-	-	-	-	15	5	6
05 - 09	1,791	1,786	-	-	-	-	-	5	-	-
10 - 14	2,236	2,230	-	-	-	-	-	-	-	6
15 - 19	1,200	1,200	-	-	-	-	-	-	-	-
20 - 24	305	296	4	-	-	-	-	-	5	-
25 - 29	94	84	-	-	-	-	-	10	-	-
30 - 34	28	28	-	-	-	-	-	-	-	-
35 AND ABOVE	19	19	-	-	-	-	-	-	-	-
FEMALE										
5 AND ABOVE	2,357	2,345	-	3	-	-	-	-	-	9
05 - 09	1,005	1,005	-	-	-	-	-	-	-	-
10 - 14	860	860	-	-	-	-	-	-	-	-
15 - 19	349	342	-	3	-	-	-	-	-	4
20 - 24	85	80	-	-	-	-	-	-	-	5
25 - 29	18	18	-	-	-	-	-	-	-	-
30 - 34	30	30	-	-	-	-	-	-	-	-
35 AND ABOVE	10	10	-	-	-	-	-	-	-	-

TABLE 16 - STUDENT POPULATION (5 YEARS AND ABOVE) BY FIELD OF EDUCATION,  
SEX, AGE GROUP AND RURAL/URBAN

SEX/AGE GROUP (IN YEARS)	STUDENTS BY FIELD OF EDUCATION									
	TOTAL		GENERAL		ENGINEER- ING/ TECHNICAL		TIB/ HEALTH		LAW	
1	2	3	4	5	6	7	8	9	10	11
MUSAKHEL DISTRICT - RURAL										
BOTH SEXES										
5 AND ABOVE	5,417	5,382	-	-	-	-	-	15	5	15
05 - 09	1,754	1,749	-	-	-	-	-	5	-	-
10 - 14	2,137	2,131	-	-	-	-	-	-	-	6
15 - 19	1,092	1,088	-	-	-	-	-	-	-	4
20 - 24	257	247	-	-	-	-	-	-	5	5
25 - 29	99	89	-	-	-	-	-	10	-	-
30 - 34	49	49	-	-	-	-	-	-	-	-
35 AND ABOVE	29	29	-	-	-	-	-	-	-	-
MALE										
5 AND ABOVE	3,679	3,653	-	-	-	-	-	15	5	6
05 - 09	1,046	1,041	-	-	-	-	-	5	-	-
10 - 14	1,492	1,486	-	-	-	-	-	-	-	6
15 - 19	826	826	-	-	-	-	-	-	-	-
20 - 24	187	182	-	-	-	-	-	-	5	-
25 - 29	85	75	-	-	-	-	-	10	-	-
30 - 34	24	24	-	-	-	-	-	-	-	-
35 AND ABOVE	19	19	-	-	-	-	-	-	-	-
FEMALE										
5 AND ABOVE	1,738	1,729	-	-	-	-	-	-	-	9
05 - 09	708	708	-	-	-	-	-	-	-	-
10 - 14	645	645	-	-	-	-	-	-	-	-
15 - 19	266	262	-	-	-	-	-	-	-	4
20 - 24	70	65	-	-	-	-	-	-	-	5
25 - 29	14	14	-	-	-	-	-	-	-	-
30 - 34	25	25	-	-	-	-	-	-	-	-
35 AND ABOVE	10	10	-	-	-	-	-	-	-	-



TABLE 16 - STUDENT POPULATION (5 YEARS AND ABOVE) BY FIELD OF EDUCATION,  
SEX, AGE GROUP AND RURAL/URBAN

[illegible]

TABLE 17 - POPULATION BY PLACE OF ENUMERATION, PLACE OF BIRTH, SEX AND RURAL/URBAN

PLACE OF ENUMERATION/ SEX	TOTAL POPULATION	PLACE OF BIRTH											
		SAME DIST AS OF ENUMERATION	SAME PROV BUT DIFF DIST.	N.W.F.P	FATA	PUNJAB	SINDH	BALUCH- ISTAN	ISLAMABAD & KASHMIR	A.J. & KASHMIR	NORTHERN AREAS	OTHER COUNTRIES	NOT REPORTED
1	2	3	4	5	6	7	8	9	10	11	12	13	14
MUSAKHEL DISTRICT													
BOTH SEXES	134056	133738	136	30	-	152	-	-	-	-	-	-	-
MALE	74139	73962	74	8	-	95	-	-	-	-	-	-	-
FEMALE	59917	59776	62	22	-	57	-	-	-	-	-	-	-
MUSAKHEL DISTRICT - RURAL													
BOTH SEXES	122467	122371	-	22	-	74	-	-	-	-	-	-	-
MALE	67782	67756	-	-	-	26	-	-	-	-	-	-	-
FEMALE	54685	54615	-	22	-	48	-	-	-	-	-	-	-
MUSAKHEL DISTRICT - URBAN													
BOTH SEXES	11589	11367	136	8	-	78	-	-	-	-	-	-	-
MALE	6357	6206	74	8	-	69	-	-	-	-	-	-	-
FEMALE	5232	5161	62	-	-	9	-	-	-	-	-	-	-



TABLE 18 - POPULATION BY DURATION OF CONTINUOUS RESIDENCE, SEX, AGE GROUP AND RURAL/URBAN

SEX/AGE GROUP (IN YEARS)	TOTAL POPULATION	POPULATION ENUMERATED AT BIRTH PLACE	POPULATION ENUMERATED AT OTHER THAN BIRTH PLACE WITH DURATION OF CONTINUOUS RESIDENCE				
			TOTAL	LESS THAN	1 YEAR BUT	5 YEARS BUT	10 YEARS
				1 YEAR	LESS THAN	LESS THAN	AND ABOVE
					5 YEARS	10 YEARS	
1	2	3	4	5	6	7	8
MUSAKHEL DISTRICT							
BOTH SEXES							
ALL AGES	134,056	133,738	318	158	148	12	-
00 - 04	21,790	21,763	27	-	27	-	-
05 - 09	27,174	27,117	57	23	22	12	-
10 - 14	19,936	19,917	19	8	11	-	-
15 - 19	12,209	12,198	11	3	8	-	-
20 - 24	7,860	7,850	10	-	10	-	-
25 - 29	8,430	8,382	48	28	20	-	-
30 - 34	7,457	7,400	57	32	25	-	-
35 - 39	6,502	6,479	23	18	5	-	-
40 - 44	5,704	5,680	24	24	-	-	-
45 - 49	4,183	4,166	17	12	5	-	-
50 - 54	3,797	3,777	20	10	10	-	-
55 - 59	2,129	2,129	-	-	-	-	-
60 - 64	2,732	2,727	5	-	5	-	-
65 - 69	1,298	1,298	-	-	-	-	-
70 - 74	1,362	1,362	-	-	-	-	-
75 AND ABOVE	1,493	1,493	-	-	-	-	-
MALE							
ALL AGES	74,139	73,962	177	124	53	-	-
00 - 04	9,201	9,201	-	-	-	-	-
05 - 09	15,229	15,199	30	18	12	-	-
10 - 14	13,890	13,884	6	-	6	-	-
15 - 19	8,686	8,686	-	-	-	-	-
20 - 24	4,222	4,217	5	-	5	-	-
25 - 29	4,191	4,166	25	20	5	-	-
30 - 34	3,582	3,545	37	22	15	-	-
35 - 39	3,226	3,208	18	18	-	-	-
40 - 44	2,819	2,795	24	24	-	-	-
45 - 49	2,126	2,114	12	12	-	-	-
50 - 54	2,099	2,084	15	10	5	-	-
55 - 59	1,064	1,064	-	-	-	-	-
60 - 64	1,558	1,553	5	-	5	-	-
65 - 69	736	736	-	-	-	-	-
70 - 74	767	767	-	-	-	-	-
75 AND ABOVE	743	743	-	-	-	-	-

TABLE 18 - POPULATION BY DURATION OF CONTINUOUS RESIDENCE, SEX, AGE GROUP AND RURAL/URBAN

SEX/AGE GROUP (IN YEARS)	TOTAL POPULATION	POPULATION ENUMERATED AT BIRTH PLACE	POPULATION ENUMERATED AT OTHER THAN BIRTH PLACE WITH DURATION OF CONTINUOUS RESIDENCE					
			TOTAL	DURATION OF CONTINUOUS RESIDENCE				
				LESS THAN 1 YEAR	1 YEAR BUT LESS THAN 5 YEARS	5 YEARS BUT LESS THAN 10 YEARS	10 YEARS AND ABOVE	
1	2	3	4	5	6	7	8	

## MUSAKHEL DISTRICT

## FEMALE

ALL AGES	59,917	59,776	141	34	95	12	-
00 - 04	12,589	12,562	27	-	27	-	-
05 - 09	11,945	11,918	27	5	10	12	-
10 - 14	6,046	6,033	13	8	5	-	-
15 - 19	3,523	3,512	11	3	8	-	-
20 - 24	3,638	3,633	5	-	5	-	-
25 - 29	4,239	4,216	23	8	15	-	-
30 - 34	3,875	3,855	20	10	10	-	-
35 - 39	3,276	3,271	5	-	5	-	-
40 - 44	2,885	2,885	-	-	-	-	-
45 - 49	2,057	2,052	5	-	5	-	-
50 - 54	1,698	1,693	5	-	5	-	-
55 - 59	1,065	1,065	-	-	-	-	-
60 - 64	1,174	1,174	-	-	-	-	-
65 - 69	562	562	-	-	-	-	-
70 - 74	595	595	-	-	-	-	-
75 AND ABOVE	750	750	-	-	-	-	-



TABLE 18 - POPULATION BY DURATION OF CONTINUOUS RESIDENCE, SEX, AGE GROUP AND RURAL/URBAN

SEX/AGE GROUP (IN YEARS)	TOTAL POPULATION	POPULATION ENUMERATED AT BIRTH PLACE	POPULATION ENUMERATED AT OTHER THAN BIRTH PLACE WITH DURATION OF CONTINUOUS RESIDENCE							
			TOTAL	LESS THAN 1 YEAR		1 YEAR BUT LESS THAN 5 YEARS		5 YEARS BUT LESS THAN 10 YEARS		10 YEARS AND ABOVE
1	2	3	4	5	6	7	8			
MUSAKHEL DISTRICT - RURAL										
BOTH SEXES										
ALL AGES	122,467	122,371	96	-	84	12	-			
00 - 04	19,506	19,491	15	-	15	-	-			
05 - 09	24,886	24,874	12	-	-	12	-			
10 - 14	18,356	18,345	11	-	11	-	-			
15 - 19	11,321	11,313	8	-	8	-	-			
20 - 24	7,166	7,156	10	-	10	-	-			
25 - 29	7,670	7,660	10	-	10	-	-			
30 - 34	6,789	6,774	15	-	15	-	-			
35 - 39	5,916	5,911	5	-	5	-	-			
40 - 44	5,211	5,211	-	-	-	-	-			
45 - 49	3,888	3,888	-	-	-	-	-			
50 - 54	3,492	3,487	5	-	5	-	-			
55 - 59	1,943	1,943	-	-	-	-	-			
60 - 64	2,458	2,453	5	-	5	-	-			
65 - 69	1,206	1,206	-	-	-	-	-			
70 - 74	1,250	1,250	-	-	-	-	-			
75 AND ABOVE	1,409	1,409	-	-	-	-	-			
MALE										
ALL AGES	67,782	67,756	26	-	26	-	-			
00 - 04	8,168	8,168	-	-	-	-	-			
05 - 09	13,816	13,816	-	-	-	-	-			
10 - 14	12,793	12,787	6	-	6	-	-			
15 - 19	8,118	8,118	-	-	-	-	-			
20 - 24	3,880	3,875	5	-	5	-	-			
25 - 29	3,846	3,841	5	-	5	-	-			
30 - 34	3,276	3,271	5	-	5	-	-			
35 - 39	2,923	2,923	-	-	-	-	-			
40 - 44	2,568	2,568	-	-	-	-	-			
45 - 49	1,967	1,967	-	-	-	-	-			
50 - 54	1,918	1,918	-	-	-	-	-			
55 - 59	990	990	-	-	-	-	-			
60 - 64	1,425	1,420	5	-	5	-	-			
65 - 69	692	692	-	-	-	-	-			
70 - 74	699	699	-	-	-	-	-			
75 AND ABOVE	703	703	-	-	-	-	-			



TABLE 18 - POPULATION BY DURATION OF CONTINUOUS RESIDENCE, SEX, AGE GROUP AND RURAL/URBAN

SEX/AGE GROUP (IN YEARS)	TOTAL POPULATION	POPULATION ENUMERATED AT BIRTH PLACE	POPULATION ENUMERATED AT OTHER THAN BIRTH PLACE WITH DURATION OF CONTINUOUS RESIDENCE					
			TOTAL	LESS THAN 1 YEAR	1 YEAR BUT LESS THAN 5 YEARS	5 YEARS BUT LESS THAN 10 YEARS	10 YEARS AND ABOVE	
1	2	3	4	5	6	7	8	
MUSAKHEL DISTRICT - RURAL								
FEMALE								
ALL AGES	54,685	54,615	70	-	58	12	-	
00 - 04	11,338	11,323	15	-	15	-	-	
05 - 09	11,070	11,058	12	-	-	12	-	
10 - 14	5,563	5,558	5	-	5	-	-	
15 - 19	3,203	3,195	8	-	8	-	-	
20 - 24	3,286	3,281	5	-	5	-	-	
25 - 29	3,824	3,819	5	-	5	-	-	
30 - 34	3,513	3,503	10	-	10	-	-	
35 - 39	2,993	2,988	5	-	5	-	-	
40 - 44	2,643	2,643	-	-	-	-	-	
45 - 49	1,921	1,921	-	-	-	-	-	
50 - 54	1,574	1,569	5	-	5	-	-	
55 - 59	953	953	-	-	-	-	-	
60 - 64	1,033	1,033	-	-	-	-	-	
65 - 69	514	514	-	-	-	-	-	
70 - 74	551	551	-	-	-	-	-	
75 AND ABOVE	706	706	-	-	-	-	-	



TABLE 18 - POPULATION BY DURATION OF CONTINUOUS RESIDENCE, SEX, AGE GROUP AND RURAL/URBAN

SEX/AGE GROUP (IN YEARS)	TOTAL	POPULATION	POPULATION ENUMERATED AT OTHER THAN BIRTH PLACE WITH				
	POPULATION	ENUMERATED AT BIRTH PLACE	DURATION OF CONTINUOUS RESIDENCE				
			TOTAL	LESS THAN	1 YEAR BUT	5 YEARS BUT	10 YEARS
				1 YEAR	LESS THAN 5 YEARS	LESS THAN 10 YEARS	AND ABOVE
1	2	3	4	5	6	7	8
MUSAKHEL DISTRICT - URBAN							
BOTH SEXES							
ALL AGES	11,589	11,367	222	158	64	-	-
00 - 04	2,284	2,272	12	-	12	-	-
05 - 09	2,288	2,243	45	23	22	-	-
10 - 14	1,580	1,572	8	8	-	-	-
15 - 19	888	885	3	3	-	-	-
20 - 24	694	694	-	-	-	-	-
25 - 29	760	722	38	28	10	-	-
30 - 34	668	626	42	32	10	-	-
35 - 39	586	568	18	18	-	-	-
40 - 44	493	469	24	24	-	-	-
45 - 49	295	278	17	12	5	-	-
50 - 54	305	290	15	10	5	-	-
55 - 59	186	186	-	-	-	-	-
60 - 64	274	274	-	-	-	-	-
65 - 69	92	92	-	-	-	-	-
70 - 74	112	112	-	-	-	-	-
75 AND ABOVE	84	84	-	-	-	-	-
MALE							
ALL AGES	6,357	6,206	151	124	27	-	-
00 - 04	1,033	1,033	-	-	-	-	-
05 - 09	1,413	1,383	30	18	12	-	-
10 - 14	1,097	1,097	-	-	-	-	-
15 - 19	568	568	-	-	-	-	-
20 - 24	342	342	-	-	-	-	-
25 - 29	345	325	20	20	-	-	-
30 - 34	306	274	32	22	10	-	-
35 - 39	303	285	18	18	-	-	-
40 - 44	251	227	24	24	-	-	-
45 - 49	159	147	12	12	-	-	-
50 - 54	181	166	15	10	5	-	-
55 - 59	74	74	-	-	-	-	-
60 - 64	133	133	-	-	-	-	-
65 - 69	44	44	-	-	-	-	-
70 - 74	68	68	-	-	-	-	-
75 AND ABOVE	40	40	-	-	-	-	-

TABLE 18 - POPULATION BY DURATION OF CONTINUOUS RESIDENCE, SEX, AGE GROUP AND RURAL/URBAN

SEX/AGE GROUP (IN YEARS)	TOTAL	POPULATION	POPULATION ENUMERATED AT OTHER THAN BIRTH PLACE WITH DURATION OF CONTINUOUS RESIDENCE					
	POPULATION	ENUMERATED						
		AT BIRTH		LESS THAN	1 YEAR BUT	5 YEARS BUT	10 YEARS	
		PLACE	TOTAL	1 YEAR	LESS THAN	LESS THAN	AND ABOVE	
					5 YEARS	10 YEARS		
1	2	3	4	5	6	7	8	
MUSAKHEL DISTRICT - URBAN								
FEMALE								
ALL AGES	5,232	5,161	71	34	37	-	-	
00 - 04	1,251	1,239	12	-	12	-	-	
05 - 09	875	860	15	5	10	-	-	
10 - 14	483	475	8	8	-	-	-	
15 - 19	320	317	3	3	-	-	-	
20 - 24	352	352	-	-	-	-	-	
25 - 29	415	397	18	8	10	-	-	
30 - 34	362	352	10	10	-	-	-	
35 - 39	283	283	-	-	-	-	-	
40 - 44	242	242	-	-	-	-	-	
45 - 49	136	131	5	-	5	-	-	
50 - 54	124	124	-	-	-	-	-	
55 - 59	112	112	-	-	-	-	-	
60 - 64	141	141	-	-	-	-	-	
65 - 69	48	48	-	-	-	-	-	
70 - 74	44	44	-	-	-	-	-	
75 AND ABOVE	44	44	-	-	-	-	-	



TABLE 19 - MIGRANT POPULATION BY PLACE OF PREVIOUS RESIDENCE, DURATION OF CONTINUOUS RESIDENCE AND RURAL/URBAN

PLACE OF PREVIOUS RESIDENCE / SEX	MIGRANT POPULATION	DURATION OF CONTINUOUS RESIDENCE			
		LESS THAN 1 YEAR	1 YEAR BUT LESS THAN 5 YEARS	5 YEARS BUT LESS THAN 10 YEARS	10 YEARS AND ABOVE
		3	4	5	6
MUSAKHEL DISTRICT					
ALL AREAS					
BOTH SEXES	318	158	148	12	-
MALE	177	124	53	-	-
FEMALE	141	34	95	12	-
N.W.F.P.					
BOTH SEXES	15	9	6	-	-
MALE	9	9	-	-	-
FEMALE	6	-	6	-	-
FATA					
BOTH SEXES	-	-	-	-	-
MALE	-	-	-	-	-
FEMALE	-	-	-	-	-
PUNJAB					
BOTH SEXES	119	50	69	-	-
MALE	72	46	26	-	-
FEMALE	47	4	43	-	-
SINDH					
BOTH SEXES	-	-	-	-	-
MALE	-	-	-	-	-
FEMALE	-	-	-	-	-
BALUCHISTAN					
BOTH SEXES	138	95	43	-	-
MALE	87	65	22	-	-
FEMALE	51	30	21	-	-
QUETTA					
BOTH SEXES	83	40	43	-	-
MALE	42	20	22	-	-
FEMALE	41	20	21	-	-
PISHIN					
BOTH SEXES	-	-	-	-	-
MALE	-	-	-	-	-
FEMALE	-	-	-	-	-
KILLA ABDULLAH					
BOTH SEXES	-	-	-	-	-
MALE	-	-	-	-	-
FEMALE	-	-	-	-	-

TABLE 19 - MIGRANT POPULATION BY PLACE OF PREVIOUS RESIDENCE, DURATION OF CONTINUOUS RESIDENCE AND RURAL/URBAN

PLACE OF PREVIOUS RESIDENCE / SEX	MIGRANT POPULATION	DURATION OF CONTINUOUS RESIDENCE			
		LESS THAN 1 YEAR	1 YEAR BUT LESS THAN 5 YEARS	5 YEARS BUT LESS THAN 10 YEARS	10 YEARS AND ABOVE
		3	4	5	6
MUSAKHEL DISTRICT					
CHAGAI					
BOTH SEXES	-	-	-	-	-
MALE	-	-	-	-	-
FEMALE	-	-	-	-	-
LORALAI					
BOTH SEXES	50	50	-	-	-
MALE	40	40	-	-	-
FEMALE	10	10	-	-	-
BARKHAN					
BOTH SEXES	-	-	-	-	-
MALE	-	-	-	-	-
FEMALE	-	-	-	-	-
KILLA SAIFULLAH					
BOTH SEXES	-	-	-	-	-
MALE	-	-	-	-	-
FEMALE	-	-	-	-	-
ZHOB					
BOTH SEXES	5	5	-	-	-
MALE	5	5	-	-	-
FEMALE	-	-	-	-	-
SIBI					
BOTH SEXES	-	-	-	-	-
MALE	-	-	-	-	-
FEMALE	-	-	-	-	-
ZIARAT					
BOTH SEXES	-	-	-	-	-
MALE	-	-	-	-	-
FEMALE	-	-	-	-	-
KOHLU					
BOTH SEXES	-	-	-	-	-
MALE	-	-	-	-	-
FEMALE	-	-	-	-	-
DERA BUGTI					
BOTH SEXES	-	-	-	-	-
MALE	-	-	-	-	-
FEMALE	-	-	-	-	-



TABLE 19 - MIGRANT POPULATION BY PLACE OF PREVIOUS RESIDENCE, DURATION OF CONTINUOUS RESIDENCE AND RURAL/URBAN

PLACE OF PREVIOUS RESIDENCE / SEX	MIGRANT POPULATION	DURATION OF CONTINUOUS RESIDENCE			
		LESS THAN 1 YEAR	1 YEAR BUT LESS THAN 5 YEARS	5 YEARS BUT LESS THAN 10 YEARS	10 YEARS AND ABOVE
		3	4	5	6
1	2	3	4	5	6
MUSAKHEL DISTRICT					
JAFFARABAD					
BOTH SEXES	-	-	-	-	-
MALE	-	-	-	-	-
FEMALE	-	-	-	-	-
NASIRABAD					
BOTH SEXES	-	-	-	-	-
MALE	-	-	-	-	-
FEMALE	-	-	-	-	-
JHAL MAGSI					
BOTH SEXES	-	-	-	-	-
MALE	-	-	-	-	-
FEMALE	-	-	-	-	-
BOLAN					
BOTH SEXES	-	-	-	-	-
MALE	-	-	-	-	-
FEMALE	-	-	-	-	-
KALAT					
BOTH SEXES	-	-	-	-	-
MALE	-	-	-	-	-
FEMALE	-	-	-	-	-
MASTUNG					
BOTH SEXES	-	-	-	-	-
MALE	-	-	-	-	-
FEMALE	-	-	-	-	-
KHUZDAR					
BOTH SEXES	-	-	-	-	-
MALE	-	-	-	-	-
FEMALE	-	-	-	-	-
AWARAN					
BOTH SEXES	-	-	-	-	-
MALE	-	-	-	-	-
FEMALE	-	-	-	-	-
KHARAN					
BOTH SEXES	-	-	-	-	-
MALE	-	-	-	-	-
FEMALE	-	-	-	-	-

TABLE 19 - MIGRANT POPULATION BY PLACE OF PREVIOUS RESIDENCE, DURATION OF CONTINUOUS RESIDENCE AND RURAL/URBAN

PLACE OF PREVIOUS RESIDENCE / SEX	MIGRANT POPULATION	DURATION OF CONTINUOUS RESIDENCE			
		LESS THAN 1 YEAR	1 YEAR BUT LESS THAN 5 YEARS	5 YEARS BUT LESS THAN 10 YEARS	10 YEARS AND ABOVE
		3	4	5	6
MUSAKHEL DISTRICT					
LASBELA					
BOTH SEXES	-	-	-	-	-
MALE	-	-	-	-	-
FEMALE	-	-	-	-	-
KECH					
BOTH SEXES	-	-	-	-	-
MALE	-	-	-	-	-
FEMALE	-	-	-	-	-
GWADAR					
BOTH SEXES	-	-	-	-	-
MALE	-	-	-	-	-
FEMALE	-	-	-	-	-
PANJGUR					
BOTH SEXES	-	-	-	-	-
MALE	-	-	-	-	-
FEMALE	-	-	-	-	-
ISLAMABAD					
BOTH SEXES	-	-	-	-	-
MALE	-	-	-	-	-
FEMALE	-	-	-	-	-
A.J.& KASHMIR					
BOTH SEXES	-	-	-	-	-
MALE	-	-	-	-	-
FEMALE	-	-	-	-	-
NORTHERN AREAS					
BOTH SEXES	-	-	-	-	-
MALE	-	-	-	-	-
FEMALE	-	-	-	-	-
OTHER COUNTRIES					
BOTH SEXES	-	-	-	-	-
MALE	-	-	-	-	-
FEMALE	-	-	-	-	-
NOT REPORTED					
BOTH SEXES	46	4	30	12	-
MALE	9	4	5	-	-
FEMALE	37	-	25	12	-



TABLE 19 - MIGRANT POPULATION BY PLACE OF PREVIOUS RESIDENCE, DURATION OF CONTINUOUS RESIDENCE AND RURAL/URBAN

PLACE OF PREVIOUS RESIDENCE / SEX	MIGRANT POPULATION	DURATION OF CONTINUOUS RESIDENCE				
		LESS THAN 1 YEAR	1 YEAR BUT LESS THAN 5 YEARS	5 YEARS BUT LESS THAN 10 YEARS	10 YEARS AND ABOVE	
		3	4	5	6	
1	2	3	4	5	6	
MUSAKHEL DISTRICT - RURAL						
ALL AREAS						
BOTH SEXES	96	-	84	12	-	
MALE	26	-	26	-	-	
FEMALE	70	-	58	12	-	
N.W.F.P.						
BOTH SEXES	-	-	-	-	-	
MALE	-	-	-	-	-	
FEMALE	-	-	-	-	-	
FATA						
BOTH SEXES	-	-	-	-	-	
MALE	-	-	-	-	-	
FEMALE	-	-	-	-	-	
PUNJAB						
BOTH SEXES	59	-	59	-	-	
MALE	21	-	21	-	-	
FEMALE	38	-	38	-	-	
SINDH						
BOTH SEXES	-	-	-	-	-	
MALE	-	-	-	-	-	
FEMALE	-	-	-	-	-	
BALUCHISTAN						
BOTH SEXES	-	-	-	-	-	
MALE	-	-	-	-	-	
FEMALE	-	-	-	-	-	
QUETTA						
BOTH SEXES	-	-	-	-	-	
MALE	-	-	-	-	-	
FEMALE	-	-	-	-	-	
PISHIN						
BOTH SEXES	-	-	-	-	-	
MALE	-	-	-	-	-	
FEMALE	-	-	-	-	-	
KILLA ABDULLAH						
BOTH SEXES	-	-	-	-	-	
MALE	-	-	-	-	-	
FEMALE	-	-	-	-	-	

TABLE 19 - MIGRANT POPULATION BY PLACE OF PREVIOUS RESIDENCE, DURATION OF CONTINUOUS RESIDENCE AND RURAL/URBAN

PLACE OF PREVIOUS RESIDENCE / SEX	MIGRANT POPULATION	DURATION OF CONTINUOUS RESIDENCE			
		LESS THAN 1 YEAR	1 YEAR BUT LESS THAN 5 YEARS	5 YEARS BUT LESS THAN 10 YEARS	10 YEARS AND ABOVE
		3	4	5	6
1	2	3	4	5	6
MUSAKHEL DISTRICT - RURAL					
CHAGAI					
BOTH SEXES	-	-	-	-	-
MALE	-	-	-	-	-
FEMALE	-	-	-	-	-
LORALAI					
BOTH SEXES	-	-	-	-	-
MALE	-	-	-	-	-
FEMALE	-	-	-	-	-
BARKHAN					
BOTH SEXES	-	-	-	-	-
MALE	-	-	-	-	-
FEMALE	-	-	-	-	-
KILLA SAIFULLAH					
BOTH SEXES	-	-	-	-	-
MALE	-	-	-	-	-
FEMALE	-	-	-	-	-
ZHOB					
BOTH SEXES	-	-	-	-	-
MALE	-	-	-	-	-
FEMALE	-	-	-	-	-
SIBI					
BOTH SEXES	-	-	-	-	-
MALE	-	-	-	-	-
FEMALE	-	-	-	-	-
ZIARAT					
BOTH SEXES	-	-	-	-	-
MALE	-	-	-	-	-
FEMALE	-	-	-	-	-
KOHLU					
BOTH SEXES	-	-	-	-	-
MALE	-	-	-	-	-
FEMALE	-	-	-	-	-
DERA BUGTI					
BOTH SEXES	-	-	-	-	-
MALE	-	-	-	-	-
FEMALE	-	-	-	-	-



TABLE 19 - MIGRANT POPULATION BY PLACE OF PREVIOUS RESIDENCE, DURATION OF CONTINUOUS RESIDENCE AND RURAL/URBAN

PLACE OF PREVIOUS RESIDENCE / SEX	MIGRANT POPULATION	DURATION OF CONTINUOUS RESIDENCE			
		LESS THAN 1 YEAR	1 YEAR BUT LESS THAN 5 YEARS	5 YEARS BUT LESS THAN 10 YEARS	10 YEARS AND ABOVE
		3	4	5	6
MUSAKHEL DISTRICT - RURAL					
JAFFARABAD					
BOTH SEXES	-	-	-	-	-
MALE	-	-	-	-	-
FEMALE	-	-	-	-	-
NASIRABAD					
BOTH SEXES	-	-	-	-	-
MALE	-	-	-	-	-
FEMALE	-	-	-	-	-
JHAL MAGSI					
BOTH SEXES	-	-	-	-	-
MALE	-	-	-	-	-
FEMALE	-	-	-	-	-
BOLAN					
BOTH SEXES	-	-	-	-	-
MALE	-	-	-	-	-
FEMALE	-	-	-	-	-
KALAT					
BOTH SEXES	-	-	-	-	-
MALE	-	-	-	-	-
FEMALE	-	-	-	-	-
MASTUNG					
BOTH SEXES	-	-	-	-	-
MALE	-	-	-	-	-
FEMALE	-	-	-	-	-
KHUZDAR					
BOTH SEXES	-	-	-	-	-
MALE	-	-	-	-	-
FEMALE	-	-	-	-	-
AWARAN					
BOTH SEXES	-	-	-	-	-
MALE	-	-	-	-	-
FEMALE	-	-	-	-	-
KHARAN					
BOTH SEXES	-	-	-	-	-
MALE	-	-	-	-	-
FEMALE	-	-	-	-	-

TABLE 19 - MIGRANT POPULATION BY PLACE OF PREVIOUS RESIDENCE, DURATION OF CONTINUOUS RESIDENCE AND RURAL/URBAN

PLACE OF PREVIOUS RESIDENCE / SEX	MIGRANT POPULATION	DURATION OF CONTINUOUS RESIDENCE			
		LESS THAN 1 YEAR	1 YEAR BUT LESS THAN 5 YEARS	5 YEARS BUT LESS THAN 10 YEARS	10 YEARS AND ABOVE
		3	4	5	6
MUSAKHEL DISTRICT - RURAL					
LASBELA					
BOTH SEXES	-	-	-	-	-
MALE	-	-	-	-	-
FEMALE	-	-	-	-	-
KECH					
BOTH SEXES	-	-	-	-	-
MALE	-	-	-	-	-
FEMALE	-	-	-	-	-
GWADAR					
BOTH SEXES	-	-	-	-	-
MALE	-	-	-	-	-
FEMALE	-	-	-	-	-
PANJGUR					
BOTH SEXES	-	-	-	-	-
MALE	-	-	-	-	-
FEMALE	-	-	-	-	-
ISLAMABAD					
BOTH SEXES	-	-	-	-	-
MALE	-	-	-	-	-
FEMALE	-	-	-	-	-
A.J. & KASHMIR					
BOTH SEXES	-	-	-	-	-
MALE	-	-	-	-	-
FEMALE	-	-	-	-	-
NORTHERN AREAS					
BOTH SEXES	-	-	-	-	-
MALE	-	-	-	-	-
FEMALE	-	-	-	-	-
OTHER COUNTRIES					
BOTH SEXES	-	-	-	-	-
MALE	-	-	-	-	-
FEMALE	-	-	-	-	-
NOT REPORTED					
BOTH SEXES	37	-	25	12	-
MALE	5	-	5	-	-
FEMALE	32	-	20	12	-



TABLE 19 - MIGRANT POPULATION BY PLACE OF PREVIOUS RESIDENCE, DURATION OF CONTINUOUS RESIDENCE AND RURAL/URBAN

PLACE OF PREVIOUS RESIDENCE / SEX	MIGRANT POPULATION	DURATION OF CONTINUOUS RESIDENCE			
		LESS THAN 1 YEAR	1 YEAR BUT LESS THAN 5 YEARS	5 YEARS BUT LESS THAN 10 YEARS	10 YEARS AND ABOVE
		3	4	5	6
MUSAKHEL DISTRICT - URBAN					
ALL AREAS					
BOTH SEXES	222	158	64	-	-
MALE	151	124	27	-	-
FEMALE	71	34	37	-	-
N.W.F.P.					
BOTH SEXES	15	9	6	-	-
MALE	9	9	-	-	-
FEMALE	6	-	6	-	-
FATA					
BOTH SEXES	-	-	-	-	-
MALE	-	-	-	-	-
FEMALE	-	-	-	-	-
PUNJAB					
BOTH SEXES	60	50	10	-	-
MALE	51	46	5	-	-
FEMALE	9	4	5	-	-
SINDH					
BOTH SEXES	-	-	-	-	-
MALE	-	-	-	-	-
FEMALE	-	-	-	-	-
BALOCHISTAN					
BOTH SEXES	138	95	43	-	-
MALE	87	65	22	-	-
FEMALE	51	30	21	-	-
QUETTA					
BOTH SEXES	83	40	43	-	-
MALE	42	20	22	-	-
FEMALE	41	20	21	-	-
PISHIN					
BOTH SEXES	-	-	-	-	-
MALE	-	-	-	-	-
FEMALE	-	-	-	-	-
KILLA ABDULLAH					
BOTH SEXES	-	-	-	-	-
MALE	-	-	-	-	-
FEMALE	-	-	-	-	-

TABLE 19 - MIGRANT POPULATION BY PLACE OF PREVIOUS RESIDENCE, DURATION OF CONTINUOUS RESIDENCE AND RURAL/URBAN

PLACE OF PREVIOUS RESIDENCE / SEX	MIGRANT POPULATION	DURATION OF CONTINUOUS RESIDENCE			
		LESS THAN 1 YEAR	1 YEAR BUT LESS THAN 5 YEARS	5 YEARS BUT LESS THAN 10 YEARS	10 YEARS AND ABOVE
		3	4	5	6
MUSAKHEL DISTRICT - URBAN					
CHAGAI					
BOTH SEXES	-	-	-	-	-
MALE	-	-	-	-	-
FEMALE	-	-	-	-	-
LORALAI					
BOTH SEXES	50	50	-	-	-
MALE	40	40	-	-	-
FEMALE	10	10	-	-	-
BARKHAN					
BOTH SEXES	-	-	-	-	-
MALE	-	-	-	-	-
FEMALE	-	-	-	-	-
KILLA SAIFULLAH					
BOTH SEXES	-	-	-	-	-
MALE	-	-	-	-	-
FEMALE	-	-	-	-	-
ZHOB					
BOTH SEXES	5	5	-	-	-
MALE	5	5	-	-	-
FEMALE	-	-	-	-	-
SIBI					
BOTH SEXES	-	-	-	-	-
MALE	-	-	-	-	-
FEMALE	-	-	-	-	-
ZIARAT					
BOTH SEXES	-	-	-	-	-
MALE	-	-	-	-	-
FEMALE	-	-	-	-	-
KOHLU					
BOTH SEXES	-	-	-	-	-
MALE	-	-	-	-	-
FEMALE	-	-	-	-	-
DERA BUGTI					
BOTH SEXES	-	-	-	-	-
MALE	-	-	-	-	-
FEMALE	-	-	-	-	-



TABLE 19 - MIGRANT POPULATION BY PLACE OF PREVIOUS RESIDENCE, DURATION OF CONTINUOUS RESIDENCE AND RURAL/URBAN

PLACE OF PREVIOUS RESIDENCE / SEX	MIGRANT POPULATION	DURATION OF CONTINUOUS RESIDENCE			
		LESS THAN 1 YEAR	1 YEAR BUT LESS THAN 5 YEARS	5 YEARS BUT LESS THAN 10 YEARS	10 YEARS AND ABOVE
		3	4	5	6
MUSAKHEL DISTRICT - URBAN					
JAFFARABAD					
BOTH SEXES	-	-	-	-	-
MALE	-	-	-	-	-
FEMALE	-	-	-	-	-
NASIRABAD					
BOTH SEXES	-	-	-	-	-
MALE	-	-	-	-	-
FEMALE	-	-	-	-	-
JHAL MAGSI					
BOTH SEXES	-	-	-	-	-
MALE	-	-	-	-	-
FEMALE	-	-	-	-	-
BOLAN					
BOTH SEXES	-	-	-	-	-
MALE	-	-	-	-	-
FEMALE	-	-	-	-	-
KALAT					
BOTH SEXES	-	-	-	-	-
MALE	-	-	-	-	-
FEMALE	-	-	-	-	-
MASTUNG					
BOTH SEXES	-	-	-	-	-
MALE	-	-	-	-	-
FEMALE	-	-	-	-	-
KHUZDAR					
BOTH SEXES	-	-	-	-	-
MALE	-	-	-	-	-
FEMALE	-	-	-	-	-
AWARAN					
BOTH SEXES	-	-	-	-	-
MALE	-	-	-	-	-
FEMALE	-	-	-	-	-
KHARAN					
BOTH SEXES	-	-	-	-	-
MALE	-	-	-	-	-
FEMALE	-	-	-	-	-

TABLE 19 - MIGRANT POPULATION BY PLACE OF PREVIOUS RESIDENCE, DURATION OF CONTINUOUS RESIDENCE AND RURAL/URBAN

PLACE OF PREVIOUS RESIDENCE / SEX	MIGRANT POPULATION	DURATION OF CONTINUOUS RESIDENCE			
		LESS THAN 1 YEAR	1 YEAR BUT LESS THAN 5 YEARS	5 YEARS BUT LESS THAN 10 YEARS	10 YEARS AND ABOVE
		3	4	5	6
MUSAKHEL DISTRICT - URBAN					
LASBELA					
BOTH SEXES	-	-	-	-	-
MALE	-	-	-	-	-
FEMALE	-	-	-	-	-
KECH					
BOTH SEXES	-	-	-	-	-
MALE	-	-	-	-	-
FEMALE	-	-	-	-	-
GWADAR					
BOTH SEXES	-	-	-	-	-
MALE	-	-	-	-	-
FEMALE	-	-	-	-	-
PANJGUR					
BOTH SEXES	-	-	-	-	-
MALE	-	-	-	-	-
FEMALE	-	-	-	-	-
ISLAMABAD					
BOTH SEXES	-	-	-	-	-
MALE	-	-	-	-	-
FEMALE	-	-	-	-	-
A.J. & KASHMIR					
BOTH SEXES	-	-	-	-	-
MALE	-	-	-	-	-
FEMALE	-	-	-	-	-
NORTHERN AREAS					
BOTH SEXES	-	-	-	-	-
MALE	-	-	-	-	-
FEMALE	-	-	-	-	-
OTHER COUNTRIES					
BOTH SEXES	-	-	-	-	-
MALE	-	-	-	-	-
FEMALE	-	-	-	-	-
NOT REPORTED					
BOTH SEXES	9	4	5	-	-
MALE	4	4	-	-	-
FEMALE	5	-	5	-	-



TABLE 20 - MIGRANT POPULATION (10 YEARS AND ABOVE) BY PLACE OF PREVIOUS RESIDENCE,  
LITERACY, EDUCATIONAL ATTAINMENT AND RURAL/URBAN

PLACE OF PREVIOUS RESIDENCE / SEX	MIGRANT POPULATION				FORMALLY LITERATE MIGRANT POPULATION BY EDUCATIONAL ATTAINMENT			
	TOTAL	ILLITERATE	INFORMAL LITERATE	FORMAL LITERATE	BELOW MATRIC	MATRIC BUT BELOW DEGREE	DEGREE AND ABOVE	OTHERS
	2	3	4	5	6	7	8	9
MUSAKHEL DISTRICT								
ALL AREAS								
BOTH SEXES	234	54	-	180	92	40	43	5
MALE	147	34	-	113	66	14	28	5
FEMALE	87	20	-	67	26	26	15	-
N.W.F.P.								
BOTH SEXES	9	-	-	9	4	5	-	-
MALE	9	-	-	9	4	5	-	-
FEMALE	-	-	-	-	-	-	-	-
FATA								
BOTH SEXES	-	-	-	-	-	-	-	-
MALE	-	-	-	-	-	-	-	-
FEMALE	-	-	-	-	-	-	-	-
PUNJAB								
BOTH SEXES	119	30	-	89	51	28	5	5
MALE	72	20	-	52	37	5	5	5
FEMALE	47	10	-	37	14	23	-	-
SINDH								
BOTH SEXES	-	-	-	-	-	-	-	-
MALE	-	-	-	-	-	-	-	-
FEMALE	-	-	-	-	-	-	-	-
BALUCHISTAN								
BOTH SEXES	92	20	-	72	37	7	28	-
MALE	57	10	-	47	25	4	18	-
FEMALE	35	10	-	25	12	3	10	-
QUETTA								
BOTH SEXES	48	20	-	28	12	3	13	-
MALE	18	10	-	8	-	-	8	-
FEMALE	30	10	-	20	12	3	5	-
PISHIN								
BOTH SEXES	-	-	-	-	-	-	-	-
MALE	-	-	-	-	-	-	-	-
FEMALE	-	-	-	-	-	-	-	-
KILLA ABDULLAH								
BOTH SEXES	-	-	-	-	-	-	-	-
MALE	-	-	-	-	-	-	-	-
FEMALE	-	-	-	-	-	-	-	-

TABLE 20 - MIGRANT POPULATION (10 YEARS AND ABOVE) BY PLACE OF PREVIOUS RESIDENCE,  
LITERACY, EDUCATIONAL ATTAINMENT AND RURAL/URBAN

PLACE OF PREVIOUS RESIDENCE / SEX	MIGRANT POPULATION				FORMALLY LITERATE MIGRANT POPULATION BY EDUCATIONAL ATTAINMENT			
	TOTAL	ILLITERATE	INFORMAL LITERATE	FORMAL LITERATE	BELOW MATRIC	MATRIC BUT BELOW DEGREE	DEGREE AND ABOVE	OTHERS
1	2	3	4	5	6	7	8	9
MUSAKHEL DISTRICT								
CHAGAI								
BOTH SEXES	-	-	-	-	-	-	-	-
MALE	-	-	-	-	-	-	-	-
FEMALE	-	-	-	-	-	-	-	-
LORALAI								
BOTH SEXES	39	-	-	39	25	4	10	-
MALE	34	-	-	34	25	4	5	-
FEMALE	5	-	-	5	-	-	5	-
BARKHAN								
BOTH SEXES	-	-	-	-	-	-	-	-
MALE	-	-	-	-	-	-	-	-
FEMALE	-	-	-	-	-	-	-	-
KILLA SAIFULLAH								
BOTH SEXES	-	-	-	-	-	-	-	-
MALE	-	-	-	-	-	-	-	-
FEMALE	-	-	-	-	-	-	-	-
ZHOB								
BOTH SEXES	5	-	-	5	-	-	5	-
MALE	5	-	-	5	-	-	5	-
FEMALE	-	-	-	-	-	-	-	-
SIBI								
BOTH SEXES	-	-	-	-	-	-	-	-
MALE	-	-	-	-	-	-	-	-
FEMALE	-	-	-	-	-	-	-	-
ZIARAT								
BOTH SEXES	-	-	-	-	-	-	-	-
MALE	-	-	-	-	-	-	-	-
FEMALE	-	-	-	-	-	-	-	-
KOHLU								
BOTH SEXES	-	-	-	-	-	-	-	-
MALE	-	-	-	-	-	-	-	-
FEMALE	-	-	-	-	-	-	-	-
DERA BUGTI								
BOTH SEXES	-	-	-	-	-	-	-	-
MALE	-	-	-	-	-	-	-	-
FEMALE	-	-	-	-	-	-	-	-



TABLE 20 - MIGRANT POPULATION (10 YEARS AND ABOVE) BY PLACE OF PREVIOUS RESIDENCE,  
LITERACY, EDUCATIONAL ATTAINMENT AND RURAL/URBAN

PLACE OF PREVIOUS RESIDENCE / SEX	MIGRANT POPULATION				FORMALLY LITERATE MIGRANT POPULATION BY EDUCATIONAL ATTAINMENT			
	TOTAL	ILLITERATE	INFORMAL LITERATE	FORMAL LITERATE	BELOW MATRIC	MATRIC BUT BELOW DEGREE	DEGREE AND ABOVE	OTHERS
1	2	3	4	5	6	7	8	9
MUSAKHEL DISTRICT								
JAFFARABAD								
BOTH SEXES	-	-	-	-	-	-	-	-
MALE	-	-	-	-	-	-	-	-
FEMALE	-	-	-	-	-	-	-	-
NASIRABAD								
BOTH SEXES	-	-	-	-	-	-	-	-
MALE	-	-	-	-	-	-	-	-
FEMALE	-	-	-	-	-	-	-	-
JHAL MAGSI								
BOTH SEXES	-	-	-	-	-	-	-	-
MALE	-	-	-	-	-	-	-	-
FEMALE	-	-	-	-	-	-	-	-
BOLAN								
BOTH SEXES	-	-	-	-	-	-	-	-
MALE	-	-	-	-	-	-	-	-
FEMALE	-	-	-	-	-	-	-	-
KALAT								
BOTH SEXES	-	-	-	-	-	-	-	-
MALE	-	-	-	-	-	-	-	-
FEMALE	-	-	-	-	-	-	-	-
MASTUNG								
BOTH SEXES	-	-	-	-	-	-	-	-
MALE	-	-	-	-	-	-	-	-
FEMALE	-	-	-	-	-	-	-	-
KHUZDAR								
BOTH SEXES	-	-	-	-	-	-	-	-
MALE	-	-	-	-	-	-	-	-
FEMALE	-	-	-	-	-	-	-	-
AWARAN								
BOTH SEXES	-	-	-	-	-	-	-	-
MALE	-	-	-	-	-	-	-	-
FEMALE	-	-	-	-	-	-	-	-
KHARAN								
BOTH SEXES	-	-	-	-	-	-	-	-
MALE	-	-	-	-	-	-	-	-
FEMALE	-	-	-	-	-	-	-	-

TABLE 20 - MIGRANT POPULATION (10 YEARS AND ABOVE) BY PLACE OF PREVIOUS RESIDENCE,  
LITERACY, EDUCATIONAL ATTAINMENT AND RURAL/URBAN

PLACE OF PREVIOUS RESIDENCE / SEX	MIGRANT POPULATION				FORMALLY LITERATE MIGRANT POPULATION BY EDUCATIONAL ATTAINMENT			
	TOTAL	ILLITERATE	INFORMAL LITERATE	FORMAL LITERATE	BELOW MATRIC	MATRIC BUT BELOW DEGREE	DEGREE AND ABOVE	OTHERS
1	2	3	4	5	6	7	8	9
MUSAKHEL DISTRICT								
LASBELA								
BOTH SEXES	-	-	-	-	-	-	-	-
MALE	-	-	-	-	-	-	-	-
FEMALE	-	-	-	-	-	-	-	-
KECH								
BOTH SEXES	-	-	-	-	-	-	-	-
MALE	-	-	-	-	-	-	-	-
FEMALE	-	-	-	-	-	-	-	-
GWADAR								
BOTH SEXES	-	-	-	-	-	-	-	-
MALE	-	-	-	-	-	-	-	-
FEMALE	-	-	-	-	-	-	-	-
PANJGUR								
BOTH SEXES	-	-	-	-	-	-	-	-
MALE	-	-	-	-	-	-	-	-
FEMALE	-	-	-	-	-	-	-	-
ISLAMABAD								
BOTH SEXES	-	-	-	-	-	-	-	-
MALE	-	-	-	-	-	-	-	-
FEMALE	-	-	-	-	-	-	-	-
A.J. & KASHMIR								
BOTH SEXES	-	-	-	-	-	-	-	-
MALE	-	-	-	-	-	-	-	-
FEMALE	-	-	-	-	-	-	-	-
NORTHERN AREAS								
BOTH SEXES	-	-	-	-	-	-	-	-
MALE	-	-	-	-	-	-	-	-
FEMALE	-	-	-	-	-	-	-	-
OTHER COUNTRIES								
BOTH SEXES	-	-	-	-	-	-	-	-
MALE	-	-	-	-	-	-	-	-
FEMALE	-	-	-	-	-	-	-	-
NOT REPORTED								
BOTH SEXES	14	4	-	10	-	-	10	-
MALE	9	4	-	5	-	-	5	-
FEMALE	5	-	-	5	-	-	5	-



TABLE 20 - MIGRANT POPULATION (10 YEARS AND ABOVE) BY PLACE OF PREVIOUS RESIDENCE,  
LITERACY, EDUCATIONAL ATTAINMENT AND RURAL/URBAN

PLACE OF PREVIOUS RESIDENCE / SEX	MIGRANT POPULATION				FORMALLY LITERATE MIGRANT POPULATION BY EDUCATIONAL ATTAINMENT			
	TOTAL	ILLITERATE	INFORMAL LITERATE	FORMAL LITERATE	BELOW MATRIC	MATRIC BUT BELOW DEGREE	DEGREE AND ABOVE	OTHERS
	2	3	4	5	6	7	8	9
MUSAKHEL DISTRICT - RURAL								
ALL AREAS								
BOTH SEXES	69	5	-	64	25	24	15	-
MALE	26	-	-	26	11	5	10	-
FEMALE	43	5	-	38	14	19	5	-
N.W.F.P.								
BOTH SEXES	-	-	-	-	-	-	-	-
MALE	-	-	-	-	-	-	-	-
FEMALE	-	-	-	-	-	-	-	-
FATA								
BOTH SEXES	-	-	-	-	-	-	-	-
MALE	-	-	-	-	-	-	-	-
FEMALE	-	-	-	-	-	-	-	-
PUNJAB								
BOTH SEXES	59	5	-	54	25	24	5	-
MALE	21	-	-	21	11	5	5	-
FEMALE	38	5	-	33	14	19	-	-
SINDH								
BOTH SEXES	-	-	-	-	-	-	-	-
MALE	-	-	-	-	-	-	-	-
FEMALE	-	-	-	-	-	-	-	-
BALUCHISTAN								
BOTH SEXES	-	-	-	-	-	-	-	-
MALE	-	-	-	-	-	-	-	-
FEMALE	-	-	-	-	-	-	-	-
QUETTA								
BOTH SEXES	-	-	-	-	-	-	-	-
MALE	-	-	-	-	-	-	-	-
FEMALE	-	-	-	-	-	-	-	-
PISHIN								
BOTH SEXES	-	-	-	-	-	-	-	-
MALE	-	-	-	-	-	-	-	-
FEMALE	-	-	-	-	-	-	-	-
KILLA ABDULLAH								
BOTH SEXES	-	-	-	-	-	-	-	-
MALE	-	-	-	-	-	-	-	-
FEMALE	-	-	-	-	-	-	-	-

TABLE 20 - MIGRANT POPULATION (10 YEARS AND ABOVE) BY PLACE OF PREVIOUS RESIDENCE,  
LITERACY, EDUCATIONAL ATTAINMENT AND RURAL/URBAN

PLACE OF PREVIOUS RESIDENCE / SEX	MIGRANT POPULATION				FORMALLY LITERATE MIGRANT POPULATION BY EDUCATIONAL ATTAINMENT			
	TOTAL	ILLITERATE	INFORMAL LITERATE	FORMAL LITERATE	BELOW MATRIC	MATRIC BUT BELOW DEGREE	DEGREE AND ABOVE	OTHERS
	2	3	4	5	6	7	8	9
MUSAKHEL DISTRICT - RURAL								
CHAGAI								
BOTH SEXES	-	-	-	-	-	-	-	-
MALE	-	-	-	-	-	-	-	-
FEMALE	-	-	-	-	-	-	-	-
LORALAI								
BOTH SEXES	-	-	-	-	-	-	-	-
MALE	-	-	-	-	-	-	-	-
FEMALE	-	-	-	-	-	-	-	-
BARKHAN								
BOTH SEXES	-	-	-	-	-	-	-	-
MALE	-	-	-	-	-	-	-	-
FEMALE	-	-	-	-	-	-	-	-
KILLA SAIFULLAH								
BOTH SEXES	-	-	-	-	-	-	-	-
MALE	-	-	-	-	-	-	-	-
FEMALE	-	-	-	-	-	-	-	-
ZHOB								
BOTH SEXES	-	-	-	-	-	-	-	-
MALE	-	-	-	-	-	-	-	-
FEMALE	-	-	-	-	-	-	-	-
SIBI								
BOTH SEXES	-	-	-	-	-	-	-	-
MALE	-	-	-	-	-	-	-	-
FEMALE	-	-	-	-	-	-	-	-
ZIARAT								
BOTH SEXES	-	-	-	-	-	-	-	-
MALE	-	-	-	-	-	-	-	-
FEMALE	-	-	-	-	-	-	-	-
KOHLU								
BOTH SEXES	-	-	-	-	-	-	-	-
MALE	-	-	-	-	-	-	-	-
FEMALE	-	-	-	-	-	-	-	-
DERA BUGTI								
BOTH SEXES	-	-	-	-	-	-	-	-
MALE	-	-	-	-	-	-	-	-
FEMALE	-	-	-	-	-	-	-	-



TABLE 20 - MIGRANT POPULATION (10 YEARS AND ABOVE) BY PLACE OF PREVIOUS RESIDENCE,  
LITERACY, EDUCATIONAL ATTAINMENT AND RURAL/URBAN

PLACE OF PREVIOUS RESIDENCE / SEX	MIGRANT POPULATION				FORMALLY LITERATE MIGRANT POPULATION BY EDUCATIONAL ATTAINMENT			
	TOTAL	ILLITERATE	INFORMAL LITERATE	FORMAL LITERATE	BELOW MATRIC	MATRIC BUT BELOW DEGREE	DEGREE AND ABOVE	OTHERS
1	2	3	4	5	6	7	8	9
MUSAKHEL DISTRICT - RURAL								
JAFFARABAD								
BOTH SEXES	-	-	-	-	-	-	-	-
MALE	-	-	-	-	-	-	-	-
FEMALE	-	-	-	-	-	-	-	-
NASIRABAD								
BOTH SEXES	-	-	-	-	-	-	-	-
MALE	-	-	-	-	-	-	-	-
FEMALE	-	-	-	-	-	-	-	-
JHAL MAGSI								
BOTH SEXES	-	-	-	-	-	-	-	-
MALE	-	-	-	-	-	-	-	-
FEMALE	-	-	-	-	-	-	-	-
BOLAN								
BOTH SEXES	-	-	-	-	-	-	-	-
MALE	-	-	-	-	-	-	-	-
FEMALE	-	-	-	-	-	-	-	-
KALAT								
BOTH SEXES	-	-	-	-	-	-	-	-
MALE	-	-	-	-	-	-	-	-
FEMALE	-	-	-	-	-	-	-	-
MASTUNG								
BOTH SEXES	-	-	-	-	-	-	-	-
MALE	-	-	-	-	-	-	-	-
FEMALE	-	-	-	-	-	-	-	-
KHUZDAR								
BOTH SEXES	-	-	-	-	-	-	-	-
MALE	-	-	-	-	-	-	-	-
FEMALE	-	-	-	-	-	-	-	-
AWARAN								
BOTH SEXES	-	-	-	-	-	-	-	-
MALE	-	-	-	-	-	-	-	-
FEMALE	-	-	-	-	-	-	-	-
KHARAN								
BOTH SEXES	-	-	-	-	-	-	-	-
MALE	-	-	-	-	-	-	-	-
FEMALE	-	-	-	-	-	-	-	-

TABLE 20 - MIGRANT POPULATION (10 YEARS AND ABOVE) BY PLACE OF PREVIOUS RESIDENCE,  
LITERACY, EDUCATIONAL ATTAINMENT AND RURAL/URBAN

PLACE OF PREVIOUS RESIDENCE / SEX	MIGRANT POPULATION				FORMALLY LITERATE MIGRANT POPULATION BY EDUCATIONAL ATTAINMENT			
	TOTAL	ILLITERATE	INFORMAL LITERATE	FORMAL LITERATE	BELOW MATRIC	MATRIC BUT [BELOW DEGREE]	DEGREE AND ABOVE	OTHERS
1	2	3	4	5	6	7	8	9
MUSAKHEL DISTRICT - RURAL								
LASBELA								
BOTH SEXES	-	-	-	-	-	-	-	-
MALE	-	-	-	-	-	-	-	-
FEMALE	-	-	-	-	-	-	-	-
KECH								
BOTH SEXES	-	-	-	-	-	-	-	-
MALE	-	-	-	-	-	-	-	-
FEMALE	-	-	-	-	-	-	-	-
GWADAR								
BOTH SEXES	-	-	-	-	-	-	-	-
MALE	-	-	-	-	-	-	-	-
FEMALE	-	-	-	-	-	-	-	-
PANJGUR								
BOTH SEXES	-	-	-	-	-	-	-	-
MALE	-	-	-	-	-	-	-	-
FEMALE	-	-	-	-	-	-	-	-
ISLAMABAD								
BOTH SEXES	-	-	-	-	-	-	-	-
MALE	-	-	-	-	-	-	-	-
FEMALE	-	-	-	-	-	-	-	-
A.J.& KASHMIR								
BOTH SEXES	-	-	-	-	-	-	-	-
MALE	-	-	-	-	-	-	-	-
FEMALE	-	-	-	-	-	-	-	-
NORTHERN AREAS								
BOTH SEXES	-	-	-	-	-	-	-	-
MALE	-	-	-	-	-	-	-	-
FEMALE	-	-	-	-	-	-	-	-
OTHER COUNTRIES								
BOTH SEXES	-	-	-	-	-	-	-	-
MALE	-	-	-	-	-	-	-	-
FEMALE	-	-	-	-	-	-	-	-
NOT REPORTED								
BOTH SEXES	10	-	-	10	-	-	10	-
MALE	5	-	-	5	-	-	5	-
FEMALE	5	-	-	5	-	-	5	-



TABLE 20 - MIGRANT POPULATION (10 YEARS AND ABOVE) BY PLACE OF PREVIOUS RESIDENCE,  
LITERACY, EDUCATIONAL ATTAINMENT AND RURAL/URBAN

PLACE OF PREVIOUS RESIDENCE / SEX	MIGRANT POPULATION				FORMALLY LITERATE MIGRANT POPULATION BY EDUCATIONAL ATTAINMENT			
	TOTAL	ILLITERATE	INFORMAL LITERATE	FORMAL LITERATE	BELOW MATRIC	MATRIC BUT BELOW DEGREE	DEGREE AND ABOVE	OTHERS
1	2	3	4	5	6	7	8	9
MUSAKHEL DISTRICT - URBAN								
ALL AREAS								
BOTH SEXES	165	49	-	116	67	16	28	5
MALE	121	34	-	87	55	9	18	5
FEMALE	44	15	-	29	12	7	10	-
N.W.F.P.								
BOTH SEXES	9	-	-	9	4	5	-	-
MALE	9	-	-	9	4	5	-	-
FEMALE	-	-	-	-	-	-	-	-
FATA								
BOTH SEXES	-	-	-	-	-	-	-	-
MALE	-	-	-	-	-	-	-	-
FEMALE	-	-	-	-	-	-	-	-
PUNJAB								
BOTH SEXES	60	25	-	35	26	4	-	5
MALE	51	20	-	31	26	-	-	5
FEMALE	9	5	-	4	-	4	-	-
SINDH								
BOTH SEXES	-	-	-	-	-	-	-	-
MALE	-	-	-	-	-	-	-	-
FEMALE	-	-	-	-	-	-	-	-
BALUCHISTAN								
BOTH SEXES	92	20	-	72	37	7	28	-
MALE	57	10	-	47	25	4	18	-
FEMALE	35	10	-	25	12	3	10	-
QUETTA								
BOTH SEXES	48	20	-	28	12	3	13	-
MALE	18	10	-	8	-	-	8	-
FEMALE	30	10	-	20	12	3	5	-
PISHIN								
BOTH SEXES	-	-	-	-	-	-	-	-
MALE	-	-	-	-	-	-	-	-
FEMALE	-	-	-	-	-	-	-	-
KILLA ABDULLAH								
BOTH SEXES	-	-	-	-	-	-	-	-
MALE	-	-	-	-	-	-	-	-
FEMALE	-	-	-	-	-	-	-	-

TABLE 20 - MIGRANT POPULATION (10 YEARS AND ABOVE) BY PLACE OF PREVIOUS RESIDENCE,  
LITERACY, EDUCATIONAL ATTAINMENT AND RURAL/URBAN

PLACE OF PREVIOUS RESIDENCE / SEX	MIGRANT POPULATION				FORMALLY LITERATE MIGRANT POPULATION BY EDUCATIONAL ATTAINMENT			
	TOTAL	ILLITERATE	INFORMAL LITERATE	FORMAL LITERATE	BELOW MATRIC	MATRIC BUT BELOW DEGREE	DEGREE AND ABOVE	OTHERS
1	2	3	4	5	6	7	8	9
MUSAKHEL DISTRICT - URBAN								
CHAGAI								
BOTH SEXES	-	-	-	-	-	-	-	-
MALE	-	-	-	-	-	-	-	-
FEMALE	-	-	-	-	-	-	-	-
LORALAI								
BOTH SEXES	39	-	-	39	25	4	10	-
MALE	34	-	-	34	25	4	5	-
FEMALE	5	-	-	5	-	-	5	-
BARKHAN								
BOTH SEXES	-	-	-	-	-	-	-	-
MALE	-	-	-	-	-	-	-	-
FEMALE	-	-	-	-	-	-	-	-
KILLA SAIFULLAH								
BOTH SEXES	-	-	-	-	-	-	-	-
MALE	-	-	-	-	-	-	-	-
FEMALE	-	-	-	-	-	-	-	-
ZHOB								
BOTH SEXES	5	-	-	5	-	-	5	-
MALE	5	-	-	5	-	-	5	-
FEMALE	-	-	-	-	-	-	-	-
SIBI								
BOTH SEXES	-	-	-	-	-	-	-	-
MALE	-	-	-	-	-	-	-	-
FEMALE	-	-	-	-	-	-	-	-
ZIARAT								
BOTH SEXES	-	-	-	-	-	-	-	-
MALE	-	-	-	-	-	-	-	-
FEMALE	-	-	-	-	-	-	-	-
KOHLU								
BOTH SEXES	-	-	-	-	-	-	-	-
MALE	-	-	-	-	-	-	-	-
FEMALE	-	-	-	-	-	-	-	-
DERA BUGTI								
BOTH SEXES	-	-	-	-	-	-	-	-
MALE	-	-	-	-	-	-	-	-
FEMALE	-	-	-	-	-	-	-	-



TABLE 20 - MIGRANT POPULATION (10 YEARS AND ABOVE) BY PLACE OF PREVIOUS RESIDENCE,  
LITERACY, EDUCATIONAL ATTAINMENT AND RURAL/URBAN

PLACE OF PREVIOUS RESIDENCE / SEX	MIGRANT POPULATION				FORMALLY LITERATE MIGRANT POPULATION BY EDUCATIONAL ATTAINMENT			
	TOTAL	ILLITERATE	INFORMAL LITERATE	FORMAL LITERATE	BELOW MATRIC	MATRIC BUT BELOW DEGREE	DEGREE AND ABOVE	OTHERS
1	2	3	4	5	6	7	8	9
MUSAKHEL DISTRICT - URBAN								
JAFFARABAD								
BOTH SEXES	-	-	-	-	-	-	-	-
MALE	-	-	-	-	-	-	-	-
FEMALE	-	-	-	-	-	-	-	-
NASIRABAD								
BOTH SEXES	-	-	-	-	-	-	-	-
MALE	-	-	-	-	-	-	-	-
FEMALE	-	-	-	-	-	-	-	-
JHAL MAGSI								
BOTH SEXES	-	-	-	-	-	-	-	-
MALE	-	-	-	-	-	-	-	-
FEMALE	-	-	-	-	-	-	-	-
BOLAN								
BOTH SEXES	-	-	-	-	-	-	-	-
MALE	-	-	-	-	-	-	-	-
FEMALE	-	-	-	-	-	-	-	-
KALAT								
BOTH SEXES	-	-	-	-	-	-	-	-
MALE	-	-	-	-	-	-	-	-
FEMALE	-	-	-	-	-	-	-	-
MASTUNG								
BOTH SEXES	-	-	-	-	-	-	-	-
MALE	-	-	-	-	-	-	-	-
FEMALE	-	-	-	-	-	-	-	-
KHUZDAR								
BOTH SEXES	-	-	-	-	-	-	-	-
MALE	-	-	-	-	-	-	-	-
FEMALE	-	-	-	-	-	-	-	-
AWARAN								
BOTH SEXES	-	-	-	-	-	-	-	-
MALE	-	-	-	-	-	-	-	-
FEMALE	-	-	-	-	-	-	-	-
KHARAN								
BOTH SEXES	-	-	-	-	-	-	-	-
MALE	-	-	-	-	-	-	-	-
FEMALE	-	-	-	-	-	-	-	-

TABLE 20 - MIGRANT POPULATION (10 YEARS AND ABOVE) BY PLACE OF PREVIOUS RESIDENCE,  
LITERACY, EDUCATIONAL ATTAINMENT AND RURAL/URBAN

PLACE OF PREVIOUS RESIDENCE / SEX	MIGRANT POPULATION				FORMALLY LITERATE MIGRANT POPULATION BY EDUCATIONAL ATTAINMENT			
	TOTAL	ILLITERATE	INFORMAL LITERATE	FORMAL LITERATE	BELOW MATRIC	MATRIC BUT BELOW DEGREE	DEGREE AND ABOVE	OTHERS
1	2	3	4	5	6	7	8	9
MUSAKHEL DISTRICT - URBAN								
LASBELA								
BOTH SEXES	-	-	-	-	-	-	-	-
MALE	-	-	-	-	-	-	-	-
FEMALE	-	-	-	-	-	-	-	-
KECH								
BOTH SEXES	-	-	-	-	-	-	-	-
MALE	-	-	-	-	-	-	-	-
FEMALE	-	-	-	-	-	-	-	-
GWADAR								
BOTH SEXES	-	-	-	-	-	-	-	-
MALE	-	-	-	-	-	-	-	-
FEMALE	-	-	-	-	-	-	-	-
PANJGUR								
BOTH SEXES	-	-	-	-	-	-	-	-
MALE	-	-	-	-	-	-	-	-
FEMALE	-	-	-	-	-	-	-	-
ISLAMABAD								
BOTH SEXES	-	-	-	-	-	-	-	-
MALE	-	-	-	-	-	-	-	-
FEMALE	-	-	-	-	-	-	-	-
A.J. & KASHMIR								
BOTH SEXES	-	-	-	-	-	-	-	-
MALE	-	-	-	-	-	-	-	-
FEMALE	-	-	-	-	-	-	-	-
NORTHERN AREAS								
BOTH SEXES	-	-	-	-	-	-	-	-
MALE	-	-	-	-	-	-	-	-
FEMALE	-	-	-	-	-	-	-	-
OTHER COUNTRIES								
BOTH SEXES	-	-	-	-	-	-	-	-
MALE	-	-	-	-	-	-	-	-
FEMALE *	-	-	-	-	-	-	-	-
NOT REPORTED								
BOTH SEXES	4	4	-	-	-	-	-	-
MALE	4	4	-	-	-	-	-	-
FEMALE	-	-	-	-	-	-	-	-



TABLE 21 - MIGRANT POPULATION BY PLACE OF PREVIOUS RESIDENCE, REASON FOR MIGRATION, SEX AND RURAL/URBAN

PLACE OF PREVIOUS RESIDENCE / SEX	TOTAL MIGRANTS	MIGRANT POPULATION BY REASON OF MIGRATION							
		STUDY	MARRIAGE	MOVED WITH	BUSINESS	EMPLOYMENT/	RETURNING	HEALTH	OTHERS
				HEAD		TRANSFER	HOME		
1	2	3	4	5	6	7	8	9	10
MUSAKHEL DISTRICT									
ALL AREAS									
BOTH SEXES	318	-	-	73	9	98	-	-	138
MALE	177	-	-	18	9	98	-	-	52
FEMALE	141	-	-	55	-	-	-	-	86
N.W.F.P.									
BOTH SEXES	15	-	-	6	9	-	-	-	-
MALE	9	-	-	-	9	-	-	-	-
FEMALE	6	-	-	6	-	-	-	-	-
FATA									
BOTH SEXES	-	-	-	-	-	-	-	-	-
MALE	-	-	-	-	-	-	-	-	-
FEMALE	-	-	-	-	-	-	-	-	-
PUNJAB									
BOTH SEXES	119	-	-	9	-	51	-	-	59
MALE	72	-	-	-	-	51	-	-	21
FEMALE	47	-	-	9	-	-	-	-	38
SINDH									
BOTH SEXES	-	-	-	-	-	-	-	-	-
MALE	-	-	-	-	-	-	-	-	-
FEMALE	-	-	-	-	-	-	-	-	-
BALUCHISTAN									
BOTH SEXES	138	-	-	48	-	43	-	-	47
MALE	87	-	-	18	-	43	-	-	26
FEMALE	51	-	-	30	-	-	-	-	21
ISLAMABAD									
BOTH SEXES	-	-	-	-	-	-	-	-	-
MALE	-	-	-	-	-	-	-	-	-
FEMALE	-	-	-	-	-	-	-	-	-
A.J. & KASHMIR									
BOTH SEXES	-	-	-	-	-	-	-	-	-
MALE	-	-	-	-	-	-	-	-	-
FEMALE	-	-	-	-	-	-	-	-	-
NORTHERN AREAS									
BOTH SEXES	-	-	-	-	-	-	-	-	-
MALE	-	-	-	-	-	-	-	-	-
FEMALE	-	-	-	-	-	-	-	-	-
OTHER COUNTRIES									
BOTH SEXES	-	-	-	-	-	-	-	-	-
MALE	-	-	-	-	-	-	-	-	-
FEMALE	-	-	-	-	-	-	-	-	-
NOT REPORTED									
BOTH SEXES	46	-	-	10	-	4	-	-	32
MALE	9	-	-	-	-	4	-	-	5
FEMALE	37	-	-	10	-	-	-	-	27

TABLE 21 - MIGRANT POPULATION BY PLACE OF PREVIOUS RESIDENCE, REASON FOR MIGRATION, SEX AND RURAL/URBAN

PLACE OF PREVIOUS RESIDENCE / SEX	TOTAL MIGRANTS	MIGRANT POPULATION BY REASON OF MIGRATION							
		STUDY	MARRIAGE	MOVED WITH HEAD	BUSINESS	EMPLOYMENT/ TRANSFER	RETURNING HOME	HEALTH	OTHERS
1	2	3	4	5	6	7	8	9	10
MUSAKHEL DISTRICT - RURAL									
ALL AREAS									
BOTH SEXES	96	-	-	10	-	-	-	-	86
MALE	26	-	-	-	-	-	-	-	26
FEMALE	70	-	-	10	-	-	-	-	60
N.W.F.P.									
BOTH SEXES	-	-	-	-	-	-	-	-	-
MALE	-	-	-	-	-	-	-	-	-
FEMALE	-	-	-	-	-	-	-	-	-
FATA									
BOTH SEXES	-	-	-	-	-	-	-	-	-
MALE	-	-	-	-	-	-	-	-	-
FEMALE	-	-	-	-	-	-	-	-	-
PUNJAB									
BOTH SEXES	59	-	-	-	-	-	-	-	59
MALE	21	-	-	-	-	-	-	-	21
FEMALE	38	-	-	-	-	-	-	-	38
SINDH									
BOTH SEXES	-	-	-	-	-	-	-	-	-
MALE	-	-	-	-	-	-	-	-	-
FEMALE	-	-	-	-	-	-	-	-	-
BALUCHISTAN									
BOTH SEXES	-	-	-	-	-	-	-	-	-
MALE	-	-	-	-	-	-	-	-	-
FEMALE	-	-	-	-	-	-	-	-	-
ISLAMABAD									
BOTH SEXES	-	-	-	-	-	-	-	-	-
MALE	-	-	-	-	-	-	-	-	-
FEMALE	-	-	-	-	-	-	-	-	-
A.J.& KASHMIR									
BOTH SEXES	-	-	-	-	-	-	-	-	-
MALE	-	-	-	-	-	-	-	-	-
FEMALE	-	-	-	-	-	-	-	-	-
NORTHERN AREAS									
BOTH SEXES	-	-	-	-	-	-	-	-	-
MALE	-	-	-	-	-	-	-	-	-
FEMALE	-	-	-	-	-	-	-	-	-
OTHER COUNTRIES									
BOTH SEXES	-	-	-	-	-	-	-	-	-
MALE	-	-	-	-	-	-	-	-	-
FEMALE	-	-	-	-	-	-	-	-	-
NOT REPORTED									
BOTH SEXES	37	-	-	10	-	-	-	-	27
MALE	5	-	-	-	-	-	-	-	5
FEMALE	32	-	-	10	-	-	-	-	22



TABLE 21 - MIGRANT POPULATION BY PLACE OF PREVIOUS RESIDENCE, REASON FOR MIGRATION, SEX AND RURAL/URBAN

PLACE OF PREVIOUS RESIDENCE / SEX	TOTAL MIGRANTS	MIGRANT POPULATION BY REASON OF MIGRATION							
		STUDY	MARRIAGE	MOVED WITH HEAD	BUSINESS	EMPLOYMENT// TRANSFER	RETURNING HOME	HEALTH	OTHERS
1	2	3	4	5	6	7	8	9	10
MUSAKHEL DISTRICT - URBAN									
ALL AREAS									
BOTH SEXES	222	-	-	63	9	98	-	-	52
MALE	151	-	-	18	9	98	-	-	26
FEMALE	71	-	-	45	-	-	-	-	26
N.W.F.P.									
BOTH SEXES	15	-	-	6	9	-	-	-	-
MALE	9	-	-	-	9	-	-	-	-
FEMALE	6	-	-	6	-	-	-	-	-
FATA									
BOTH SEXES	-	-	-	-	-	-	-	-	-
MALE	-	-	-	-	-	-	-	-	-
FEMALE	-	-	-	-	-	-	-	-	-
PUNJAB									
BOTH SEXES	60	-	-	9	-	51	-	-	-
MALE	51	-	-	-	-	51	-	-	-
FEMALE	9	-	-	9	-	-	-	-	-
SINDH									
BOTH SEXES	-	-	-	-	-	-	-	-	-
MALE	-	-	-	-	-	-	-	-	-
FEMALE	-	-	-	-	-	-	-	-	-
BALUCHISTAN									
BOTH SEXES	138	-	-	48	-	43	-	-	47
MALE	87	-	-	18	-	43	-	-	26
FEMALE	51	-	-	30	-	-	-	-	21
ISLAMABAD									
BOTH SEXES	-	-	-	-	-	-	-	-	-
MALE	-	-	-	-	-	-	-	-	-
FEMALE	-	-	-	-	-	-	-	-	-
A.J. & KASHMIR									
BOTH SEXES	-	-	-	-	-	-	-	-	-
MALE	-	-	-	-	-	-	-	-	-
FEMALE	-	-	-	-	-	-	-	-	-
NORTHERN AREAS									
BOTH SEXES	-	-	-	-	-	-	-	-	-
MALE	-	-	-	-	-	-	-	-	-
FEMALE	-	-	-	-	-	-	-	-	-
OTHER COUNTRIES									
BOTH SEXES	-	-	-	-	-	-	-	-	-
MALE	-	-	-	-	-	-	-	-	-
FEMALE	-	-	-	-	-	-	-	-	-
NOT REPORTED									
BOTH SEXES	9	-	-	-	-	4	-	-	5
MALE	4	-	-	-	-	4	-	-	-
FEMALE	5	-	-	-	-	-	-	-	5



TABLE 22 - POPULATION (10 YEARS AND ABOVE) BY ACTIVITY, SEX, AGE GROUP AND RURAL/URBAN

SEX/ AGE GROUP (IN YEARS)	TOTAL POPULATION	WORKING	LOOKING FOR WORK	LAID OFF	UNPAID FAMILY HELPER	STUDENTS	DOMESTIC WORK	LANDLORD/ PROPERTY OWNER	RETIRED	DISABLED	OTHERS
1	2	3	4	5	6	7	8	9	10	11	12
MUSAKHEL DISTRICT											
BOTH SEXES											
10 & ABOVE	85,092	14,480	19,695	326	1,509	5,175	35,331	4,126	527	998	2,925
10 - 14	19,936	201	8,626	82	890	3,096	6,035	45	168	130	663
15 - 19	12,209	634	5,542	54	420	1,458	3,537	145	-	12	407
20 - 24	7,860	1,274	1,738	19	67	439	3,711	215	12	46	339
25 - 29	8,430	2,019	1,337	25	50	134	4,212	269	-	80	304
30 - 34	7,457	2,165	636	32	32	19	3,863	292	48	53	317
35 - 39	6,502	2,178	491	20	10	5	3,264	342	24	5	163
40 - 44	5,704	1,911	435	10	5	10	2,874	359	9	10	81
45 - 49	4,183	1,296	318	48	12	14	2,042	306	4	60	83
50 - 54	3,797	1,099	219	8	-	-	1,689	554	14	25	189
55 - 59	2,129	529	108	10	-	-	1,049	332	7	44	50
60 - 64	2,732	632	171	-	10	-	1,172	511	118	83	35
65 - 69	1,298	127	24	11	10	-	552	222	30	179	143
70 - 74	1,362	259	37	-	-	-	598	264	12	51	141
75 & ABOVE	1,493	156	13	7	3	-	733	270	81	220	10
MALE											
10 & ABOVE	49,709	14,305	19,597	295	1,377	4,745	987	4,082	511	934	2,876
10 - 14	13,890	185	8,586	82	824	2,818	404	40	168	130	653
15 - 19	8,686	622	5,530	54	396	1,356	168	145	-	12	403
20 - 24	4,222	1,255	1,730	19	67	399	162	210	12	46	322
25 - 29	4,191	2,004	1,317	15	35	134	43	264	-	80	299
30 - 34	3,582	2,155	631	20	23	14	39	287	48	53	312
35 - 39	3,226	2,139	483	20	5	5	44	342	20	5	163
40 - 44	2,819	1,902	430	10	5	5	13	359	9	5	81
45 - 49	2,126	1,292	318	48	4	14	21	306	4	36	83
50 - 54	2,099	1,078	219	8	-	-	24	546	14	21	189
55 - 59	1,064	515	108	10	-	-	8	327	7	39	50
60 - 64	1,558	628	171	-	10	-	9	511	118	76	35
65 - 69	736	127	24	6	5	-	9	216	30	176	143
70 - 74	767	247	37	-	-	-	24	259	12	51	137
75 & ABOVE	743	156	13	3	3	-	19	270	69	204	6
FEMALE											
10 & ABOVE	35,383	175	98	31	132	430	34,344	44	16	64	49
10 - 14	6,046	16	40	-	66	278	5,631	5	-	-	10
15 - 19	3,523	12	12	-	24	102	3,369	-	-	-	4
20 - 24	3,638	19	8	-	-	40	3,549	5	-	-	17
25 - 29	4,239	15	20	10	15	-	4,169	5	-	-	5
30 - 34	3,875	10	5	12	9	5	3,824	5	-	-	5
35 - 39	3,276	39	8	-	5	-	3,220	-	4	-	-
40 - 44	2,885	9	5	-	-	5	2,861	-	-	5	-
45 - 49	2,057	4	-	-	8	-	2,021	-	-	24	-
50 - 54	1,698	21	-	-	-	-	1,665	8	-	4	-
55 - 59	1,065	14	-	-	-	-	1,041	5	-	5	-
60 - 64	1,174	4	-	-	-	-	1,163	-	-	7	-
65 - 69	562	-	-	5	5	-	543	6	-	3	-
70 - 74	595	12	-	-	-	-	574	5	-	-	4
75 & ABOVE	750	-	-	4	-	-	714	-	12	16	4



TABLE 22 - POPULATION (10 YEARS AND ABOVE) BY ACTIVITY, SEX, AGE GROUP AND RURAL/URBAN

SEX/ AGE GROUP (IN YEARS)	TOTAL POPULATION	WORKING	LOOKING FOR WORK	LAID OFF	UNPAID FAMILY HELPER	STUDENTS	DOMESTIC WORK	LANDLORD/ PROPERTY OWNER	RETIRED	DISABLED	OTHERS
1	2	3	4	5	6	7	8	9	10	11	12
MUSAKHEL DISTRICT - RURAL											
BOTH SEXES											
10 & ABOVE	78,075	13,562	18,690	326	1,509	3,762	32,172	3,798	410	937	2,909
10 - 14	18,356	189	8,387	82	890	2,231	5,583	45	168	118	663
15 - 19	11,321	605	5,394	54	420	1,066	3,224	145	-	12	401
20 - 24	7,166	1,211	1,614	19	67	301	3,346	211	12	46	339
25 - 29	7,670	1,889	1,168	25	50	125	3,784	255	-	70	304
30 - 34	6,789	2,000	527	32	32	15	3,483	282	48	53	317
35 - 39	5,916	2,000	413	20	10	-	2,972	319	24	5	153
40 - 44	5,211	1,773	399	10	5	10	2,629	290	9	5	81
45 - 49	3,888	1,206	285	48	12	14	1,902	274	4	60	83
50 - 54	3,492	1,027	192	8	-	-	1,554	483	14	25	189
55 - 59	1,943	521	86	10	-	-	929	303	-	44	50
60 - 64	2,458	616	163	-	10	-	1,034	487	33	80	35
65 - 69	1,206	127	24	11	10	-	501	203	11	176	143
70 - 74	1,250	248	25	-	-	-	542	242	12	40	141
75 & ABOVE	1,409	150	13	7	3	-	689	259	75	203	10
MALE											
10 & ABOVE	45,798	13,387	18,592	295	1,377	3,393	862	3,754	394	884	2,860
10 - 14	12,793	173	8,347	82	824	1,996	392	40	168	118	653
15 - 19	8,118	593	5,382	54	396	982	157	145	-	12	397
20 - 24	3,880	1,192	1,606	19	67	261	149	206	12	46	322
25 - 29	3,846	1,874	1,148	15	35	125	30	250	-	70	299
30 - 34	3,276	1,990	522	20	23	10	21	277	48	53	312
35 - 39	2,923	1,961	405	20	5	-	35	319	20	5	153
40 - 44	2,568	1,764	394	10	5	5	5	290	9	5	81
45 - 49	1,967	1,202	285	48	4	14	17	274	4	36	83
50 - 54	1,918	1,006	192	8	-	-	13	475	14	21	189
55 - 59	990	507	86	10	-	-	-	298	-	39	50
60 - 64	1,425	612	163	-	10	-	9	487	33	76	35
65 - 69	692	127	24	6	5	-	3	197	11	176	143
70 - 74	699	236	25	-	-	-	12	237	12	40	137
75 & ABOVE	703	150	13	3	3	-	19	259	63	187	6
FEMALE											
10 & ABOVE	32,277	175	98	31	132	369	31,310	44	16	53	49
10 - 14	5,563	16	40	-	66	235	5,191	5	-	-	10
15 - 19	3,203	12	12	-	24	84	3,067	-	-	-	4
20 - 24	3,286	19	8	-	-	40	3,197	5	-	-	17
25 - 29	3,824	15	20	10	15	-	3,754	5	-	-	5
30 - 34	3,513	10	5	12	9	5	3,462	5	-	-	5
35 - 39	2,993	39	8	-	5	-	2,937	-	4	-	-
40 - 44	2,643	9	5	-	-	5	2,624	-	-	-	-
45 - 49	1,921	4	-	-	8	-	1,885	-	-	24	-
50 - 54	1,574	21	-	-	-	-	1,541	8	-	4	-
55 - 59	953	14	-	-	-	-	929	5	-	5	-
60 - 64	1,033	4	-	-	-	-	1,025	-	-	4	-
65 - 69	514	-	-	5	5	-	498	6	-	-	-
70 - 74	551	12	-	-	-	-	530	5	-	-	4
75 & ABOVE	706	-	-	4	-	-	670	-	12	16	4



TABLE 22 - POPULATION (10 YEARS AND ABOVE) BY ACTIVITY, SEX, AGE GROUP AND RURAL/URBAN

SEX/ AGE GROUP (IN YEARS)	TOTAL POPULATION	WORKING	LOOKING FOR WORK	LAID OFF	UNPAID FAMILY HELPER	STUDENTS	DOMESTIC WORK	LANDLORD/ PROPERTY OWNER	RETIRED	DISABLED	OTHERS
1	2	3	4	5	6	7	8	9	10	11	12
MUSAKHEL DISTRICT - URBAN											
BOTH SEXES											
10 & ABOVE	7,017	918	1,005	-	-	1,413	3,159	328	117	61	16
10 - 14	1,580	12	239	-	-	865	452	-	-	12	-
15 - 19	888	29	148	-	-	392	313	-	-	-	6
20 - 24	694	63	124	-	-	138	365	4	-	-	-
25 - 29	760	130	169	-	-	9	428	14	-	10	-
30 - 34	668	165	109	-	-	4	380	10	-	-	-
35 - 39	586	178	78	-	-	5	292	23	-	-	10
40 - 44	493	138	36	-	-	-	245	69	-	5	-
45 - 49	295	90	33	-	-	-	140	32	-	-	-
50 - 54	305	72	27	-	-	-	135	71	-	-	-
55 - 59	186	8	22	-	-	-	120	29	7	-	-
60 - 64	274	16	8	-	-	-	138	24	85	3	-
65 - 69	92	-	-	-	-	-	51	19	19	3	-
70 - 74	112	11	12	-	-	-	56	22	-	11	-
75 & ABOVE	84	6	-	-	-	-	44	11	6	17	-
MALE											
10 & ABOVE	3,911	918	1,005	-	-	1,352	125	328	117	50	16
10 - 14	1,097	12	239	-	-	822	12	-	-	12	-
15 - 19	568	29	148	-	-	374	11	-	-	-	6
20 - 24	342	63	124	-	-	138	13	4	-	-	-
25 - 29	345	130	169	-	-	9	13	14	-	10	-
30 - 34	306	165	109	-	-	4	18	10	-	-	-
35 - 39	303	178	78	-	-	5	9	23	-	-	10
40 - 44	251	138	36	-	-	-	8	69	-	-	-
45 - 49	159	90	33	-	-	-	4	32	-	-	-
50 - 54	181	72	27	-	-	-	11	71	-	-	-
55 - 59	74	8	22	-	-	-	8	29	7	-	-
60 - 64	133	16	8	-	-	-	-	24	85	-	-
65 - 69	44	-	-	-	-	-	6	19	19	-	-
70 - 74	68	11	12	-	-	-	12	22	-	11	-
75 & ABOVE	40	6	-	-	-	-	-	11	6	17	-
FEMALE											
10 & ABOVE	3,106	-	-	-	-	61	3,034	-	-	11	-
10 - 14	483	-	-	-	-	43	440	-	-	-	-
15 - 19	320	-	-	-	-	18	302	-	-	-	-
20 - 24	352	-	-	-	-	-	352	-	-	-	-
25 - 29	415	-	-	-	-	-	415	-	-	-	-
30 - 34	362	-	-	-	-	-	362	-	-	-	-
35 - 39	283	-	-	-	-	-	283	-	-	-	-
40 - 44	242	-	-	-	-	-	237	-	-	5	-
45 - 49	136	-	-	-	-	-	136	-	-	-	-
50 - 54	124	-	-	-	-	-	124	-	-	-	-
55 - 59	112	-	-	-	-	-	112	-	-	-	-
60 - 64	141	-	-	-	-	-	138	-	-	3	-
65 - 69	48	-	-	-	-	-	45	-	-	3	-
70 - 74	44	-	-	-	-	-	44	-	-	-	-
75 & ABOVE	44	-	-	-	-	-	44	-	-	-	-



TABLE 23 - EMPLOYED POPULATION (10 YEARS AND ABOVE) BY OCCUPATION, EMPLOYMENT STATUS, SEX,  
BROAD AGE GROUP AND RURAL/URBAN

OCCUPATION GROUP / EMPLOYMENT STATUS	TOTAL EMPLOYED POPULATION			LESS THAN 25 YEARS			25 - 59 YEARS			60 YEARS AND ABOVE		
	BOTH	MALE	FEMALE	BOTH	MALE	FEMALE	BOTH	MALE	FEMALE	BOTH	MALE	FEMALE
	SEXES			SEXES			SEXES			SEXES		
1	2	3	4	5	6	7	8	9	10	11	12	13
MUSAKHEL DISTRICT												
ALL OCCUPATION GROUPS	15989	15682	307	3486	3349	137	11306	11157	149	1197	1176	21
SELF EMPLOYED	10667	10558	109	1498	1476	22	8256	8181	75	913	901	12
EMPLOYEE (GOVT.)	2109	2066	43	204	185	19	1862	1838	24	43	43	-
EMPLOYEE (AUT. BODY)	22	22	-	-	-	-	18	18	-	4	4	-
EMPLOYEE (PRIVATE)	1315	1303	12	266	266	-	888	880	8	161	157	4
EMPLOYER	296	290	6	100	94	6	143	143	-	53	53	-
UNPAID FAMILY HELPER	1580	1443	137	1418	1328	90	139	97	42	23	18	5
OCCUPATION GROUP 1	25	25	-	-	-	-	25	25	-	-	-	-
SELF EMPLOYED	5	5	-	-	-	-	5	5	-	-	-	-
EMPLOYEE (GOVT.)	20	20	-	-	-	-	20	20	-	-	-	-
EMPLOYEE (AUT. BODY)	-	-	-	-	-	-	-	-	-	-	-	-
EMPLOYEE (PRIVATE)	-	-	-	-	-	-	-	-	-	-	-	-
EMPLOYER	-	-	-	-	-	-	-	-	-	-	-	-
UNPAID FAMILY HELPER	-	-	-	-	-	-	-	-	-	-	-	-
OCCUPATION GROUP 2	482	438	44	53	34	19	420	395	25	9	9	-
SELF EMPLOYED	21	21	-	-	-	-	19	19	-	2	2	-
EMPLOYEE (GOVT.)	393	354	39	39	20	19	354	334	20	-	-	-
EMPLOYEE (AUT. BODY)	4	4	-	-	-	-	4	4	-	-	-	-
EMPLOYEE (PRIVATE)	55	55	-	14	14	-	34	34	-	7	7	-
EMPLOYER	-	-	-	-	-	-	-	-	-	-	-	-
UNPAID FAMILY HELPER	9	4	5	-	-	-	9	4	5	-	-	-
OCCUPATION GROUP 3	361	361	-	29	29	-	319	319	-	13	13	-
SELF EMPLOYED	44	44	-	-	-	-	40	40	-	4	4	-
EMPLOYEE (GOVT.)	302	302	-	24	24	-	269	269	-	9	9	-
EMPLOYEE (AUT. BODY)	5	5	-	-	-	-	5	5	-	-	-	-
EMPLOYEE (PRIVATE)	5	5	-	-	-	-	5	5	-	-	-	-
EMPLOYER	5	5	-	5	5	-	-	-	-	-	-	-
UNPAID FAMILY HELPER	-	-	-	-	-	-	-	-	-	-	-	-
OCCUPATION GROUP 4	248	248	-	22	22	-	226	226	-	-	-	-
SELF EMPLOYED	20	20	-	-	-	-	20	20	-	-	-	-
EMPLOYEE (GOVT.)	210	210	-	4	4	-	206	206	-	-	-	-
EMPLOYEE (AUT. BODY)	-	-	-	-	-	-	-	-	-	-	-	-
EMPLOYEE (PRIVATE)	-	-	-	-	-	-	-	-	-	-	-	-
EMPLOYER	-	-	-	-	-	-	-	-	-	-	-	-
UNPAID FAMILY HELPER	18	18	-	18	18	-	-	-	-	-	-	-
OCCUPATION GROUP 5	1279	1255	24	153	149	4	941	925	16	185	181	4
SELF EMPLOYED	873	857	16	76	72	4	664	656	8	133	129	4
EMPLOYEE (GOVT.)	148	144	4	5	5	-	138	134	4	5	5	-
EMPLOYEE (AUT. BODY)	-	-	-	-	-	-	-	-	-	-	-	-
EMPLOYEE (PRIVATE)	16	12	4	-	-	-	16	12	4	-	-	-
EMPLOYER	230	230	-	67	67	-	118	118	-	45	45	-
UNPAID FAMILY HELPER	12	12	-	5	5	-	5	5	-	2	2	-

Note : For the titles of Occupation Groups, please see Annexure-E

[illegible]



TABLE 23 - EMPLOYED POPULATION (10 YEARS AND ABOVE) BY OCCUPATION, EMPLOYMENT STATUS, SEX,  
BROAD AGE GROUP AND RURAL/URBAN

OCCUPATION GROUP / EMPLOYMENT STATUS	TOTAL EMPLOYED POPULATION			LESS THAN 25 YEARS			25 - 59 YEARS			60 YEARS AND ABOVE		
	BOTH SEXES	MALE	FEMALE	BOTH SEXES	MALE	FEMALE	BOTH SEXES	MALE	FEMALE	BOTH SEXES	MALE	FEMALE
1	2	3	4	5	6	7	8	9	10	11	12	13
MUSAKHEL DISTRICT - RURAL												
ALL OCCUPATION GROUPS	15071	14764	307	3382	3245	137	10525	10376	149	1164	1143	21
SELF EMPLOYED	10290	10181	109	1412	1390	22	7982	7907	75	896	884	12
EMPLOYEE (GOVT.)	1568	1525	43	186	167	19	1355	1331	24	27	27	-
EMPLOYEE (AUT. BODY)	22	22	-	-	-	-	18	18	-	4	4	-
EMPLOYEE (PRIVATE)	1315	1303	12	266	266	-	888	880	8	161	157	4
EMPLOYER	296	290	6	100	94	6	143	143	-	53	53	-
UNPAID FAMILY HELPER	1580	1443	137	1418	1328	90	139	97	42	23	18	5
OCCUPATION GROUP 1	25	25	-	-	-	-	25	25	-	-	-	-
SELF EMPLOYED	5	5	-	-	-	-	5	5	-	-	-	-
EMPLOYEE (GOVT.)	20	20	-	-	-	-	20	20	-	-	-	-
EMPLOYEE (AUT. BODY)	-	-	-	-	-	-	-	-	-	-	-	-
EMPLOYEE (PRIVATE)	-	-	-	-	-	-	-	-	-	-	-	-
EMPLOYER	-	-	-	-	-	-	-	-	-	-	-	-
UNPAID FAMILY HELPER	-	-	-	-	-	-	-	-	-	-	-	-
OCCUPATION GROUP 2	441	397	44	53	34	19	379	354	25	9	9	-
SELF EMPLOYED	21	21	-	-	-	-	19	19	-	2	2	-
EMPLOYEE (GOVT.)	352	313	39	39	20	19	313	293	20	-	-	-
EMPLOYEE (AUT. BODY)	4	4	-	-	-	-	4	4	-	-	-	-
EMPLOYEE (PRIVATE)	55	55	-	14	14	-	34	34	-	7	7	-
EMPLOYER	-	-	-	-	-	-	-	-	-	-	-	-
UNPAID FAMILY HELPER	9	4	5	-	-	-	9	4	5	-	-	-
OCCUPATION GROUP 3	361	361	-	29	29	-	319	319	-	13	13	-
SELF EMPLOYED	44	44	-	-	-	-	40	40	-	4	4	-
EMPLOYEE (GOVT.)	302	302	-	24	24	-	269	269	-	9	9	-
EMPLOYEE (AUT. BODY)	5	5	-	-	-	-	5	5	-	-	-	-
EMPLOYEE (PRIVATE)	5	5	-	-	-	-	5	5	-	-	-	-
EMPLOYER	5	5	-	5	5	-	-	-	-	-	-	-
UNPAID FAMILY HELPER	-	-	-	-	-	-	-	-	-	-	-	-
OCCUPATION GROUP 4	220	220	-	18	18	-	202	202	-	-	-	-
SELF EMPLOYED	20	20	-	-	-	-	20	20	-	-	-	-
EMPLOYEE (GOVT.)	182	182	-	-	-	-	182	182	-	-	-	-
EMPLOYEE (AUT. BODY)	-	-	-	-	-	-	-	-	-	-	-	-
EMPLOYEE (PRIVATE)	-	-	-	-	-	-	-	-	-	-	-	-
EMPLOYER	-	-	-	-	-	-	-	-	-	-	-	-
UNPAID FAMILY HELPER	18	18	-	18	18	-	-	-	-	-	-	-
OCCUPATION GROUP 5	1182	1158	24	153	149	4	844	828	16	185	181	4
SELF EMPLOYED	873	857	16	76	72	4	664	656	8	133	129	4
EMPLOYEE (GOVT.)	51	47	4	5	5	-	41	37	4	5	5	-
EMPLOYEE (AUT. BODY)	-	-	-	-	-	-	-	-	-	-	-	-
EMPLOYEE (PRIVATE)	16	12	4	-	-	-	16	12	4	-	-	-
EMPLOYER	230	230	-	67	67	-	118	118	-	45	45	-
UNPAID FAMILY HELPER	12	12	-	5	5	-	5	5	-	2	2	-



TABLE 23 - EMPLOYED POPULATION (10 YEARS AND ABOVE) BY OCCUPATION, EMPLOYMENT STATUS, SEX,  
BROAD AGE GROUP AND RURAL/URBAN

[illegible]



TABLE 23 - EMPLOYED POPULATION (10 YEARS AND ABOVE) BY OCCUPATION, EMPLOYMENT STATUS, SEX,  
BROAD AGE GROUP AND RURAL/URBAN

[illegible]

TABLE 23 - EMPLOYED POPULATION (10 YEARS AND ABOVE) BY OCCUPATION, EMPLOYMENT STATUS, SEX,  
BROAD AGE GROUP AND RURAL/URBAN

[illegible]



TABLE 24 - EMPLOYED POPULATION (10 YEARS AND ABOVE) BY INDUSTRY, EMPLOYMENT STATUS, SEX, BROAD AGE GROUP AND RURAL/URBAN

INDUSTRY GROUP / EMPLOYMENT STATUS	TOTAL EMPLOYED POPULATION			LESS THAN 25 YEARS			25 - 59 YEARS			60 YEARS AND ABOVE		
	SEXES	MALE	FEMALE	SEXES	MALE	FEMALE	SEXES	MALE	FEMALE	SEXES	MALE	FEMALE
1	2	3	4	5	6	7	8	9	10	11	12	13
MUSAKHEL DISTRICT												
ALL INDUSTRY DIVISIONS	15989	15682	307	3486	3349	137	11306	11157	149	1197	1176	21
SELF EMPLOYED	10667	10558	109	1498	1476	22	8256	8181	75	913	901	12
EMPLOYEE (GOVT.)	2109	2066	43	204	185	19	1862	1838	24	43	43	-
EMPLOYEE (AUT. BODY)	22	22	-	-	-	-	18	18	-	4	4	-
EMPLOYEE (PRIVATE)	1315	1303	12	266	266	-	888	880	8	161	157	4
EMPLOYER	296	290	6	100	94	6	143	143	-	53	53	-
UNPAID FAMILY HELPER	1580	1443	137	1418	1328	90	139	97	42	23	18	5
INDUSTRY DIVISION 1	9223	9048	175	1671	1585	86	6897	6817	80	655	646	9
SELF EMPLOYED	8440	8370	70	1178	1165	13	6648	6595	53	614	610	4
EMPLOYEE (GOVT.)	90	90	-	4	4	-	78	78	-	8	8	-
EMPLOYEE (AUT. BODY)	8	8	-	-	-	-	4	4	-	4	4	-
EMPLOYEE (PRIVATE)	124	120	4	43	43	-	76	72	4	5	5	-
EMPLOYER	14	8	6	6	-	6	-	-	-	8	8	-
UNPAID FAMILY HELPER	547	452	95	440	373	67	91	68	23	16	11	5
INDUSTRY DIVISION 2	15	15	-	15	15	-	-	-	-	-	-	-
SELF EMPLOYED	-	-	-	-	-	-	-	-	-	-	-	-
EMPLOYEE (GOVT.)	15	15	-	15	15	-	-	-	-	-	-	-
EMPLOYEE (AUT. BODY)	-	-	-	-	-	-	-	-	-	-	-	-
EMPLOYEE (PRIVATE)	-	-	-	-	-	-	-	-	-	-	-	-
EMPLOYER	-	-	-	-	-	-	-	-	-	-	-	-
UNPAID FAMILY HELPER	-	-	-	-	-	-	-	-	-	-	-	-
INDUSTRY DIVISION 3	57	49	8	4	4	-	49	45	4	4	-	4
SELF EMPLOYED	52	44	8	4	4	-	44	40	4	4	-	4
EMPLOYEE (GOVT.)	5	5	-	-	-	-	5	5	-	-	-	-
EMPLOYEE (AUT. BODY)	-	-	-	-	-	-	-	-	-	-	-	-
EMPLOYEE (PRIVATE)	-	-	-	-	-	-	-	-	-	-	-	-
EMPLOYER	-	-	-	-	-	-	-	-	-	-	-	-
UNPAID FAMILY HELPER	-	-	-	-	-	-	-	-	-	-	-	-
INDUSTRY DIVISION 4	1065	1065	-	171	171	-	760	760	-	134	134	-
SELF EMPLOYED	769	769	-	109	109	-	563	563	-	97	97	-
EMPLOYEE (GOVT.)	10	10	-	-	-	-	10	10	-	-	-	-
EMPLOYEE (AUT. BODY)	-	-	-	-	-	-	-	-	-	-	-	-
EMPLOYEE (PRIVATE)	274	274	-	50	50	-	187	187	-	37	37	-
EMPLOYER	-	-	-	-	-	-	-	-	-	-	-	-
UNPAID FAMILY HELPER	12	12	-	12	12	-	-	-	-	-	-	-
INDUSTRY DIVISION 5	1304	1304	-	322	322	-	818	818	-	164	164	-
SELF EMPLOYED	386	386	-	118	118	-	217	217	-	51	51	-
EMPLOYEE (GOVT.)	41	41	-	11	11	-	25	25	-	5	5	-
EMPLOYEE (AUT. BODY)	5	5	-	-	-	-	5	5	-	-	-	-
EMPLOYEE (PRIVATE)	808	808	-	154	154	-	546	546	-	108	108	-
EMPLOYER	47	47	-	22	22	-	25	25	-	-	-	-
UNPAID FAMILY HELPER	17	17	-	17	17	-	-	-	-	-	-	-

Note : For the titles of Industry Divisions, please see Annexure-F



TABLE 24 - EMPLOYED POPULATION (10 YEARS AND ABOVE) BY INDUSTRY, EMPLOYMENT STATUS, SEX, BROAD AGE GROUP AND RURAL/URBAN

[illegible]



TABLE 24 - EMPLOYED POPULATION (10 YEARS AND ABOVE) BY INDUSTRY, EMPLOYMENT STATUS, SEX, BROAD AGE GROUP AND RURAL/URBAN

INDUSTRY GROUP / EMPLOYMENT STATUS	TOTAL EMPLOYED POPULATION			LESS THAN 25 YEARS			25 - 59 YEARS			60 YEARS AND ABOVE		
	BOTH	MALE	FEMALE	BOTH	MALE	FEMALE	BOTH	MALE	FEMALE	BOTH	MALE	FEMALE
	SEXES			SEXES			SEXES			SEXES		
1	2	3	4	5	6	7	8	9	10	11	12	13
MUSAKHEL DISTRICT - RURAL												
ALL INDUSTRY DIVISIONS	15071	14764	307	3382	3245	137	10525	10376	149	1164	1143	21
SELF EMPLOYED	10290	10181	109	1412	1390	22	7982	7907	75	896	884	12
EMPLOYEE (GOVT.)	1568	1525	43	186	167	19	1355	1331	24	27	27	-
EMPLOYEE (AUT. BODY)	22	22	-	-	-	-	18	18	-	4	4	-
EMPLOYEE (PRIVATE)	1315	1303	12	266	266	-	888	880	8	161	157	4
EMPLOYER	296	290	6	100	94	6	143	143	-	53	53	-
UNPAID FAMILY HELPER	1580	1443	137	1418	1328	90	139	97	42	23	18	5
INDUSTRY DIVISION 1	8832	8657	175	1585	1499	86	6609	6529	80	638	629	9
SELF EMPLOYED	8063	7993	70	1092	1079	13	6374	6321	53	597	593	4
EMPLOYEE (GOVT.)	76	76	-	4	4	-	64	64	-	8	8	-
EMPLOYEE (AUT. BODY)	8	8	-	-	-	-	4	4	-	4	4	-
EMPLOYEE (PRIVATE)	124	120	4	43	43	-	76	72	4	5	5	-
EMPLOYER	14	8	6	6	-	6	-	-	-	8	8	-
UNPAID FAMILY HELPER	547	452	95	440	373	67	91	68	23	16	11	5
INDUSTRY DIVISION 2	15	15	-	15	15	-	-	-	-	-	-	-
SELF EMPLOYED	-	-	-	-	-	-	-	-	-	-	-	-
EMPLOYEE (GOVT.)	15	15	-	15	15	-	-	-	-	-	-	-
EMPLOYEE (AUT. BODY)	-	-	-	-	-	-	-	-	-	-	-	-
EMPLOYEE (PRIVATE)	-	-	-	-	-	-	-	-	-	-	-	-
EMPLOYER	-	-	-	-	-	-	-	-	-	-	-	-
UNPAID FAMILY HELPER	-	-	-	-	-	-	-	-	-	-	-	-
INDUSTRY DIVISION 3	57	49	8	4	4	-	49	45	4	4	-	4
SELF EMPLOYED	52	44	8	4	4	-	44	40	4	4	-	4
EMPLOYEE (GOVT.)	5	5	-	-	-	-	5	5	-	-	-	-
EMPLOYEE (AUT. BODY)	-	-	-	-	-	-	-	-	-	-	-	-
EMPLOYEE (PRIVATE)	-	-	-	-	-	-	-	-	-	-	-	-
EMPLOYER	-	-	-	-	-	-	-	-	-	-	-	-
UNPAID FAMILY HELPER	-	-	-	-	-	-	-	-	-	-	-	-
INDUSTRY DIVISION 4	1065	1065	-	171	171	-	760	760	-	134	134	-
SELF EMPLOYED	769	769	-	109	109	-	563	563	-	97	97	-
EMPLOYEE (GOVT.)	10	10	-	-	-	-	10	10	-	-	-	-
EMPLOYEE (AUT. BODY)	-	-	-	-	-	-	-	-	-	-	-	-
EMPLOYEE (PRIVATE)	274	274	-	50	50	-	187	187	-	37	37	-
EMPLOYER	-	-	-	-	-	-	-	-	-	-	-	-
UNPAID FAMILY HELPER	12	12	-	12	12	-	-	-	-	-	-	-
INDUSTRY DIVISION 5	1304	1304	-	322	322	-	818	818	-	164	164	-
SELF EMPLOYED	386	386	-	118	118	-	217	217	-	51	51	-
EMPLOYEE (GOVT.)	41	41	-	11	11	-	25	25	-	5	5	-
EMPLOYEE (AUT. BODY)	5	5	-	-	-	-	5	5	-	-	-	-
EMPLOYEE (PRIVATE)	808	808	-	154	154	-	546	546	-	108	108	-
EMPLOYER	47	47	-	22	22	-	25	25	-	-	-	-
UNPAID FAMILY HELPER	17	17	-	17	17	-	-	-	-	-	-	-



TABLE 24 - EMPLOYED POPULATION (10 YEARS AND ABOVE) BY INDUSTRY, EMPLOYMENT STATUS, SEX, BROAD AGE GROUP AND RURAL/URBAN

[illegible]



TABLE 24 - EMPLOYED POPULATION (10 YEARS AND ABOVE) BY INDUSTRY, EMPLOYMENT STATUS, SEX, BROAD AGE GROUP AND RURAL/URBAN

[illegible]

TABLE 24 - EMPLOYED POPULATION (10 YEARS AND ABOVE) BY INDUSTRY, EMPLOYMENT STATUS, SEX, BROAD AGE GROUP AND RURAL/URBAN

[illegible]



TABLE 25 - EMPLOYED POPULATION (10 YEARS AND ABOVE) BY INDUSTRY, OCCUPATION, SEX, BROAD AGE GROUP AND RURAL/URBAN

INDUSTRY / OCCUPATION GROUP	TOTAL EMPLOYED POPULATION			LESS THAN 25 YEARS			25 - 59 YEARS			60 YEARS AND ABOVE		
	BOTH	MALE	FEMALE	BOTH	MALE	FEMALE	BOTH	MALE	FEMALE	BOTH	MALE	FEMALE
	SEXES			SEXES			SEXES			SEXES		
1	2	3	4	5	6	7	8	9	10	11	12	13
MUSAKHEL DISTRICT												
ALL INDUSTRY DIVISIONS	15989	15682	307	3486	3349	137	11306	11157	149	1197	1176	21
OCCUPATION GROUP-1	25	25	-	-	-	-	25	25	-	-	-	-
OCCUPATION GROUP-2	482	438	44	53	34	19	420	395	25	9	9	-
OCCUPATION GROUP-3	361	361	-	29	29	-	319	319	-	13	13	-
OCCUPATION GROUP-4	248	248	-	22	22	-	226	226	-	-	-	-
OCCUPATION GROUP-5	1279	1255	24	153	149	4	941	925	16	185	181	4
OCCUPATION GROUP-6	9946	9775	171	1648	1562	86	7511	7435	76	787	778	9
OCCUPATION GROUP-7	61	53	8	8	8	-	49	45	4	4	-	4
OCCUPATION GROUP-8	64	64	-	5	5	-	59	59	-	-	-	-
OCCUPATION GROUP-9	3513	3453	60	1563	1535	28	1751	1723	28	199	195	4
OCCUPATION GROUP-0	10	10	-	5	5	-	5	5	-	-	-	-
INDUSTRY DIVISION 1	9223	9048	175	1671	1585	86	6897	6817	80	655	646	9
OCCUPATION GROUP-1	-	-	-	-	-	-	-	-	-	-	-	-
OCCUPATION GROUP-2	5	5	-	-	-	-	5	5	-	-	-	-
OCCUPATION GROUP-3	-	-	-	-	-	-	-	-	-	-	-	-
OCCUPATION GROUP-4	-	-	-	-	-	-	-	-	-	-	-	-
OCCUPATION GROUP-5	14	14	-	-	-	-	9	9	-	5	5	-
OCCUPATION GROUP-6	8680	8509	171	1462	1376	86	6587	6511	76	631	622	9
OCCUPATION GROUP-7	-	-	-	-	-	-	-	-	-	-	-	-
OCCUPATION GROUP-8	9	9	-	-	-	-	9	9	-	-	-	-
OCCUPATION GROUP-9	515	511	4	209	209	-	287	283	4	19	19	-
OCCUPATION GROUP-0	-	-	-	-	-	-	-	-	-	-	-	-
INDUSTRY DIVISION 2	15	15	-	15	15	-	-	-	-	-	-	-
OCCUPATION GROUP-1	-	-	-	-	-	-	-	-	-	-	-	-
OCCUPATION GROUP-2	15	15	-	15	15	-	-	-	-	-	-	-
OCCUPATION GROUP-3	-	-	-	-	-	-	-	-	-	-	-	-
OCCUPATION GROUP-4	-	-	-	-	-	-	-	-	-	-	-	-
OCCUPATION GROUP-5	-	-	-	-	-	-	-	-	-	-	-	-
OCCUPATION GROUP-6	-	-	-	-	-	-	-	-	-	-	-	-
OCCUPATION GROUP-7	-	-	-	-	-	-	-	-	-	-	-	-
OCCUPATION GROUP-8	-	-	-	-	-	-	-	-	-	-	-	-
OCCUPATION GROUP-9	-	-	-	-	-	-	-	-	-	-	-	-
OCCUPATION GROUP-0	-	-	-	-	-	-	-	-	-	-	-	-
INDUSTRY DIVISION 3	57	49	8	4	4	-	49	45	4	4	-	4
OCCUPATION GROUP-1	-	-	-	-	-	-	-	-	-	-	-	-
OCCUPATION GROUP-2	-	-	-	-	-	-	-	-	-	-	-	-
OCCUPATION GROUP-3	25	25	-	-	-	-	25	25	-	-	-	-
OCCUPATION GROUP-4	-	-	-	-	-	-	-	-	-	-	-	-
OCCUPATION GROUP-5	-	-	-	-	-	-	-	-	-	-	-	-
OCCUPATION GROUP-6	-	-	-	-	-	-	-	-	-	-	-	-
OCCUPATION GROUP-7	32	24	8	4	4	-	24	20	4	4	-	4
OCCUPATION GROUP-8	-	-	-	-	-	-	-	-	-	-	-	-
OCCUPATION GROUP-9	-	-	-	-	-	-	-	-	-	-	-	-
OCCUPATION GROUP-0	-	-	-	-	-	-	-	-	-	-	-	-

Note : For the titles of Occupation Groups and Industry Divisions, please see Annexure-E and F respectively.

TABLE 25 - EMPLOYED POPULATION (10 YEARS AND ABOVE) BY INDUSTRY, OCCUPATION, SEX, BROAD AGE GROUP AND RURAL/URBAN

[illegible]



TABLE 25 - EMPLOYED POPULATION (10 YEARS AND ABOVE) BY INDUSTRY, OCCUPATION, SEX, BROAD AGE GROUP AND RURAL/URBAN

[illegible]



TABLE 25 - EMPLOYED POPULATION (10 YEARS AND ABOVE) BY INDUSTRY, OCCUPATION, SEX, BROAD AGE GROUP AND RURAL/URBAN

INDUSTRY / OCCUPATION GROUP	TOTAL EMPLOYED POPULATION			LESS THAN 25 YEARS			25 - 59 YEARS			60 YEARS AND ABOVE		
	BOTH	MALE	FEMALE	BOTH	MALE	FEMALE	BOTH	MALE	FEMALE	BOTH	MALE	FEMALE
	SEXES			SEXES			SEXES			SEXES		
1	2	3	4	5	6	7	8	9	10	11	12	13
MUSAKHEL DISTRICT - RURAL												
ALL INDUSTRY DIVISIONS	15071	14764	307	3382	3245	137	10525	10376	149	1164	1143	21
OCCUPATION GROUP-1	25	25	-	-	-	-	25	25	-	-	-	-
OCCUPATION GROUP-2	441	397	44	53	34	19	379	354	25	9	9	-
OCCUPATION GROUP-3	361	361	-	29	29	-	319	319	-	13	13	-
OCCUPATION GROUP-4	220	220	-	18	18	-	202	202	-	-	-	-
OCCUPATION GROUP-5	1182	1158	24	153	149	4	844	828	16	185	181	4
OCCUPATION GROUP-6	9453	9282	171	1557	1471	86	7134	7058	76	762	753	9
OCCUPATION GROUP-7	61	53	8	8	8	-	49	45	4	4	-	4
OCCUPATION GROUP-8	64	64	-	5	5	-	59	59	-	-	-	-
OCCUPATION GROUP-9	3254	3194	60	1554	1526	28	1509	1481	28	191	187	4
OCCUPATION GROUP-0	10	10	-	5	5	-	5	5	-	-	-	-
INDUSTRY DIVISION 1	8832	8657	175	1585	1499	86	6609	6529	80	638	629	9
OCCUPATION GROUP-1	-	-	-	-	-	-	-	-	-	-	-	-
OCCUPATION GROUP-2	5	5	-	-	-	-	5	5	-	-	-	-
OCCUPATION GROUP-3	-	-	-	-	-	-	-	-	-	-	-	-
OCCUPATION GROUP-4	-	-	-	-	-	-	-	-	-	-	-	-
OCCUPATION GROUP-5	14	14	-	-	-	-	9	9	-	5	5	-
OCCUPATION GROUP-6	8289	8118	171	1376	1290	86	6299	6223	76	614	605	9
OCCUPATION GROUP-7	-	-	-	-	-	-	-	-	-	-	-	-
OCCUPATION GROUP-8	9	9	-	-	-	-	9	9	-	-	-	-
OCCUPATION GROUP-9	515	511	4	209	209	-	287	283	4	19	19	-
OCCUPATION GROUP-0	-	-	-	-	-	-	-	-	-	-	-	-
INDUSTRY DIVISION 2	15	15	-	15	15	-	-	-	-	-	-	-
OCCUPATION GROUP-1	-	-	-	-	-	-	-	-	-	-	-	-
OCCUPATION GROUP-2	15	15	-	15	15	-	-	-	-	-	-	-
OCCUPATION GROUP-3	-	-	-	-	-	-	-	-	-	-	-	-
OCCUPATION GROUP-4	-	-	-	-	-	-	-	-	-	-	-	-
OCCUPATION GROUP-5	-	-	-	-	-	-	-	-	-	-	-	-
OCCUPATION GROUP-6	-	-	-	-	-	-	-	-	-	-	-	-
OCCUPATION GROUP-7	-	-	-	-	-	-	-	-	-	-	-	-
OCCUPATION GROUP-8	-	-	-	-	-	-	-	-	-	-	-	-
OCCUPATION GROUP-9	-	-	-	-	-	-	-	-	-	-	-	-
OCCUPATION GROUP-0	-	-	-	-	-	-	-	-	-	-	-	-
INDUSTRY DIVISION 3	57	49	8	4	4	-	49	45	4	4	-	4
OCCUPATION GROUP-1	-	-	-	-	-	-	-	-	-	-	-	-
OCCUPATION GROUP-2	-	-	-	-	-	-	-	-	-	-	-	-
OCCUPATION GROUP-3	25	25	-	-	-	-	25	25	-	-	-	-
OCCUPATION GROUP-4	-	-	-	-	-	-	-	-	-	-	-	-
OCCUPATION GROUP-5	-	-	-	-	-	-	-	-	-	-	-	-
OCCUPATION GROUP-6	-	-	-	-	-	-	-	-	-	-	-	-
OCCUPATION GROUP-7	32	24	8	4	4	-	24	20	4	4	-	4
OCCUPATION GROUP-8	-	-	-	-	-	-	-	-	-	-	-	-
OCCUPATION GROUP-9	-	-	-	-	-	-	-	-	-	-	-	-
OCCUPATION GROUP-0	-	-	-	-	-	-	-	-	-	-	-	-



TABLE 25 - EMPLOYED POPULATION (10 YEARS AND ABOVE) BY INDUSTRY, OCCUPATION, SEX, BROAD AGE GROUP AND RURAL/URBAN

[illegible]



TABLE 25 - EMPLOYED POPULATION (10 YEARS AND ABOVE) BY INDUSTRY, OCCUPATION, SEX, BROAD AGE GROUP AND RURAL/URBAN

[illegible]



TABLE 25 - EMPLOYED POPULATION (10 YEARS AND ABOVE) BY INDUSTRY, OCCUPATION, SEX, BROAD AGE GROUP AND RURAL/URBAN

[illegible]



TABLE 25 - EMPLOYED POPULATION (10 YEARS AND ABOVE) BY INDUSTRY, OCCUPATION, SEX, BROAD AGE GROUP AND RURAL/URBAN

[illegible]



TABLE 25 - EMPLOYED POPULATION (10 YEARS AND ABOVE) BY INDUSTRY, OCCUPATION, SEX, BROAD AGE GROUP AND RURAL/URBAN

[illegible]



TABLE 26 - EMPLOYED POPULATION (10 YEARS AND ABOVE) BY OCCUPATION, EDUCATIONAL ATTAINMENT, SEX AND RURAL/URBAN

SEX / OCCUPATION GROUPS	EMPLOYED POPULATION				LITERATE EMPLOYED POPULATION BY EDUCATIONAL ATTAINMENT			
	TOTAL	ILLITERATE	INFORMAL	FORMAL	BELOW	MATRIC BUT	DEGREE	OTHERS
			LITERATE	LITERATE	MATRIC	BELOW	AND	
						DEGREE	ABOVE	
1	2	3	4	5	6	7	8	9
MUSAKHEL DISTRICT								
BOTH SEXES								
ALL OCCUPATION GROUPS	15,989	13,304	45	2,640	747	1,154	671	68
OCCUPATION GROUP 1	25	5	-	20	-	5	15	-
OCCUPATION GROUP 2	482	36	-	446	20	160	242	24
OCCUPATION GROUP 3	361	44	-	317	19	144	154	-
OCCUPATION GROUP 4	248	55	-	193	19	90	84	-
OCCUPATION GROUP 5	1,279	1,176	5	98	52	41	5	-
OCCUPATION GROUP 6	9,946	9,141	23	782	347	309	107	19
OCCUPATION GROUP 7	61	42	-	19	-	10	5	4
OCCUPATION GROUP 8	64	54	-	10	10	-	-	-
OCCUPATION GROUP 9	3,513	2,746	17	750	275	395	59	21
OCCUPATION GROUP 0	10	5	-	5	5	-	-	-
MALE								
ALL OCCUPATION GROUPS	15,682	13,046	40	2,596	742	1,125	661	68
OCCUPATION GROUP 1	25	5	-	20	-	5	15	-
OCCUPATION GROUP 2	438	36	-	402	15	131	232	24
OCCUPATION GROUP 3	361	44	-	317	19	144	154	-
OCCUPATION GROUP 4	248	55	-	193	19	90	84	-
OCCUPATION GROUP 5	1,255	1,152	5	98	52	41	5	-
OCCUPATION GROUP 6	9,775	8,975	18	782	347	309	107	19
OCCUPATION GROUP 7	53	34	-	19	-	10	5	4
OCCUPATION GROUP 8	64	54	-	10	10	-	-	-
OCCUPATION GROUP 9	3,453	2,686	17	750	275	395	59	21
OCCUPATION GROUP 0	10	5	-	5	5	-	-	-
FEMALE								
ALL OCCUPATION GROUPS	307	258	5	44	5	29	10	-
OCCUPATION GROUP 1	-	-	-	-	-	-	-	-
OCCUPATION GROUP 2	44	-	-	44	5	29	10	-
OCCUPATION GROUP 3	-	-	-	-	-	-	-	-
OCCUPATION GROUP 4	-	-	-	-	-	-	-	-
OCCUPATION GROUP 5	24	24	-	-	-	-	-	-
OCCUPATION GROUP 6	171	166	5	-	-	-	-	-
OCCUPATION GROUP 7	8	8	-	-	-	-	-	-
OCCUPATION GROUP 8	-	-	-	-	-	-	-	-
OCCUPATION GROUP 9	60	60	-	-	-	-	-	-
OCCUPATION GROUP 0	-	-	-	-	-	-	-	-

Note : For the titles of Occupation Groups, please see Annexure-E



TABLE 26 - EMPLOYED POPULATION (10 YEARS AND ABOVE) BY OCCUPATION, EDUCATIONAL ATTAINMENT, SEX AND RURAL/URBAN

SEX / OCCUPATION GROUPS	EMPLOYED POPULATION				LITERATE EMPLOYED POPULATION BY EDUCATIONAL ATTAINMENT			
	TOTAL	ILLITERATE	INFORMAL	FORMAL	BELOW	MATRIC BUT	DEGREE	OTHERS
			LITERATE	LITERATE	MATRIC	BELOW	AND	
						DEGREE	ABOVE	
1	2	3	4	5	6	7	8	9
MUSAKHEL DISTRICT - RURAL								
BOTH SEXES								
ALL OCCUPATION GROUPS	15,071	12,869	45	2,157	555	970	569	63
OCCUPATION GROUP 1	25	5	-	20	-	5	15	-
OCCUPATION GROUP 2	441	36	-	405	20	156	205	24
OCCUPATION GROUP 3	361	44	-	317	19	144	154	-
OCCUPATION GROUP 4	220	51	-	169	15	70	84	-
OCCUPATION GROUP 5	1,182	1,122	5	55	26	24	5	-
OCCUPATION GROUP 6	9,453	8,818	23	612	262	260	71	19
OCCUPATION GROUP 7	61	42	-	19	-	10	5	4
OCCUPATION GROUP 8	64	54	-	10	10	-	-	-
OCCUPATION GROUP 9	3,254	2,692	17	545	198	301	30	16
OCCUPATION GROUP 0	10	5	-	5	5	-	-	-
MALE								
ALL OCCUPATION GROUPS	14,764	12,611	40	2,113	550	941	559	63
OCCUPATION GROUP 1	25	5	-	20	-	5	15	-
OCCUPATION GROUP 2	397	36	-	361	15	127	195	24
OCCUPATION GROUP 3	361	44	-	317	19	144	154	-
OCCUPATION GROUP 4	220	51	-	169	15	70	84	-
OCCUPATION GROUP 5	1,158	1,098	5	55	26	24	5	-
OCCUPATION GROUP 6	9,282	8,652	18	612	262	260	71	19
OCCUPATION GROUP 7	53	34	-	19	-	10	5	4
OCCUPATION GROUP 8	64	54	-	10	10	-	-	-
OCCUPATION GROUP 9	3,194	2,632	17	545	198	301	30	16
OCCUPATION GROUP 0	10	5	-	5	5	-	-	-
FEMALE								
ALL OCCUPATION GROUPS	307	258	5	44	5	29	10	-
OCCUPATION GROUP 1	-	-	-	-	-	-	-	-
OCCUPATION GROUP 2	44	-	-	44	5	29	10	-
OCCUPATION GROUP 3	-	-	-	-	-	-	-	-
OCCUPATION GROUP 4	-	-	-	-	-	-	-	-
OCCUPATION GROUP 5	24	24	-	-	-	-	-	-
OCCUPATION GROUP 6	171	166	5	-	-	-	-	-
OCCUPATION GROUP 7	8	8	-	-	-	-	-	-
OCCUPATION GROUP 8	-	-	-	-	-	-	-	-
OCCUPATION GROUP 9	60	60	-	-	-	-	-	-
OCCUPATION GROUP 0	-	-	-	-	-	-	-	-



TABLE 26 - EMPLOYED POPULATION (10 YEARS AND ABOVE) BY OCCUPATION, EDUCATIONAL ATTAINMENT, SEX AND RURAL/URBAN

SEX / OCCUPATION GROUPS	EMPLOYED POPULATION				LITERATE EMPLOYED POPULATION BY EDUCATIONAL ATTAINMENT			
	TOTAL	ILLITERATE	INFORMAL	FORMAL	BELOW	MATRIC BUT	DEGREE	OTHERS
			LITERATE	LITERATE	MATRIC	BELOW	AND	
						DEGREE	ABOVE	
1	2	3	4	5	6	7	8	9
MUSAKHEL DISTRICT - URBAN								
BOTH SEXES								
ALL OCCUPATION GROUPS	918	435	-	483	192	184	102	5
OCCUPATION GROUP 1	-	-	-	-	-	-	-	-
OCCUPATION GROUP 2	41	-	-	41	-	4	37	-
OCCUPATION GROUP 3	-	-	-	-	-	-	-	-
OCCUPATION GROUP 4	28	4	-	24	4	20	-	-
OCCUPATION GROUP 5	97	54	-	43	26	17	-	-
OCCUPATION GROUP 6	493	323	-	170	85	49	36	-
OCCUPATION GROUP 7	-	-	-	-	-	-	-	-
OCCUPATION GROUP 8	-	-	-	-	-	-	-	-
OCCUPATION GROUP 9	259	54	-	205	77	94	29	5
OCCUPATION GROUP 0	-	-	-	-	-	-	-	-
MALE								
ALL OCCUPATION GROUPS	918	435	-	483	192	184	102	5
OCCUPATION GROUP 1	-	-	-	-	-	-	-	-
OCCUPATION GROUP 2	41	-	-	41	-	4	37	-
OCCUPATION GROUP 3	-	-	-	-	-	-	-	-
OCCUPATION GROUP 4	28	4	-	24	4	20	-	-
OCCUPATION GROUP 5	97	54	-	43	26	17	-	-
OCCUPATION GROUP 6	493	323	-	170	85	49	36	-
OCCUPATION GROUP 7	-	-	-	-	-	-	-	-
OCCUPATION GROUP 8	-	-	-	-	-	-	-	-
OCCUPATION GROUP 9	259	54	-	205	77	94	29	5
OCCUPATION GROUP 0	-	-	-	-	-	-	-	-
FEMALE								
ALL OCCUPATION GROUPS	-	-	-	-	-	-	-	-
OCCUPATION GROUP 1	-	-	-	-	-	-	-	-
OCCUPATION GROUP 2	-	-	-	-	-	-	-	-
OCCUPATION GROUP 3	-	-	-	-	-	-	-	-
OCCUPATION GROUP 4	-	-	-	-	-	-	-	-
OCCUPATION GROUP 5	-	-	-	-	-	-	-	-
OCCUPATION GROUP 6	-	-	-	-	-	-	-	-
OCCUPATION GROUP 7	-	-	-	-	-	-	-	-
OCCUPATION GROUP 8	-	-	-	-	-	-	-	-
OCCUPATION GROUP 9	-	-	-	-	-	-	-	-
OCCUPATION GROUP 0	-	-	-	-	-	-	-	-



TABLE 27 - UN-EMPLOYED POPULATION (10 YEARS AND ABOVE) BY EDUCATIONAL ATTAINMENT,  
SEX, AGE GROUP AND RURAL/URBAN

SEX/ AGE GROUP (IN YEARS)	UN-EMPLOYED POPULATION				LITERATE UN-EMPLOYED POPULATION BY EDUCATIONAL ATTAINMENT			
	TOTAL	ILLITERATE	INFORMAL LITERATE	FORMAL LITERATE	BELOW MATRIC	MATRIC BUT BELOW DEGREE	DEGREE AND ABOVE	OTHERS
1	2	3	4	5	6	7	8	9
MUSAKHEL DISTRICT								
BOTH SEXES								
10 & ABOVE	20,021	18,382	134	1,505	689	687	107	22
10 - 14	8,708	8,592	28	88	76	-	-	12
15 - 19	5,596	5,019	57	520	279	231	10	-
20 - 24	1,757	1,354	23	380	112	239	29	-
25 - 29	1,362	1,113	10	239	82	132	25	-
30 - 34	668	551	9	108	44	44	15	5
35 - 39	511	464	-	47	24	14	9	-
40 - 44	445	413	-	32	9	13	5	5
45 - 49	366	334	-	32	28	-	4	-
50 - 54	227	184	4	39	30	9	-	-
55 - 59	118	108	-	10	5	-	5	-
60 - 64	171	161	-	10	-	5	5	-
65 - 69	35	35	-	-	-	-	-	-
70 - 74	37	37	-	-	-	-	-	-
75 & ABOVE	20	17	3	-	-	-	-	-
MALE								
10 & ABOVE	19,892	18,263	129	1,500	689	682	107	22
10 - 14	8,668	8,557	23	88	76	-	-	12
15 - 19	5,584	5,007	57	520	279	231	10	-
20 - 24	1,749	1,346	23	380	112	239	29	-
25 - 29	1,332	1,083	10	239	82	132	25	-
30 - 34	651	539	9	103	44	39	15	5
35 - 39	503	456	-	47	24	14	9	-
40 - 44	440	408	-	32	9	13	5	5
45 - 49	366	334	-	32	28	-	4	-
50 - 54	227	184	4	39	30	9	-	-
55 - 59	118	108	-	10	5	-	5	-
60 - 64	171	161	-	10	-	5	5	-
65 - 69	30	30	-	-	-	-	-	-
70 - 74	37	37	-	-	-	-	-	-
75 & ABOVE	16	13	3	-	-	-	-	-
FEMALE								
10 & ABOVE	129	119	5	5	-	5	-	-
10 - 14	40	35	5	-	-	-	-	-
15 - 19	12	12	-	-	-	-	-	-
20 - 24	8	8	-	-	-	-	-	-
25 - 29	30	30	-	-	-	-	-	-
30 - 34	17	12	-	5	-	5	-	-
35 - 39	8	8	-	-	-	-	-	-
40 - 44	5	5	-	-	-	-	-	-
45 - 49	-	-	-	-	-	-	-	-
50 - 54	-	-	-	-	-	-	-	-
55 - 59	-	-	-	-	-	-	-	-
60 - 64	-	-	-	-	-	-	-	-
65 - 69	5	5	-	-	-	-	-	-
70 - 74	-	-	-	-	-	-	-	-
75 & ABOVE	4	4	-	-	-	-	-	-



TABLE 27 - UN-EMPLOYED POPULATION (10 YEARS AND ABOVE) BY EDUCATIONAL ATTAINMENT,  
SEX, AGE GROUP AND RURAL/URBAN

SEX/ AGE GROUP (IN YEARS)	UN-EMPLOYED POPULATION				LITERATE UN-EMPLOYED POPULATION BY EDUCATIONAL ATTAINMENT			
	TOTAL	ILLITERATE	INFORMAL	FORMAL	BELOW MATRIC	MATRIC BUT	DEGREE AND	OTHERS
			LITERATE	LITERATE	BELOW DEGREE	ABOVE		
1	2	3	4	5	6	7	8	9
MUSAKHEL DISTRICT - RURAL								
BOTH SEXES								
10 & ABOVE	19,016	17,637	129	1,250	547	588	98	17
10 - 14	8,469	8,353	28	88	76	-	-	12
15 - 19	5,448	4,913	57	478	243	225	10	-
20 - 24	1,633	1,297	18	318	89	200	29	-
25 - 29	1,193	1,013	10	170	50	95	25	-
30 - 34	559	470	9	80	30	40	10	-
35 - 39	433	404	-	29	15	9	5	-
40 - 44	409	389	-	20	5	5	5	5
45 - 49	333	309	-	24	20	-	4	-
50 - 54	200	173	4	23	14	9	-	-
55 - 59	96	86	-	10	5	-	5	-
60 - 64	163	153	-	10	-	5	5	-
65 - 69	35	35	-	-	-	-	-	-
70 - 74	25	25	-	-	-	-	-	-
75 & ABOVE	20	17	3	-	-	-	-	-
MALE								
10 & ABOVE	18,887	17,518	124	1,245	547	583	98	17
10 - 14	8,429	8,318	23	88	76	-	-	12
15 - 19	5,436	4,901	57	478	243	225	10	-
20 - 24	1,625	1,289	18	318	89	200	29	-
25 - 29	1,163	983	10	170	50	95	25	-
30 - 34	542	458	9	75	30	35	10	-
35 - 39	425	396	-	29	15	9	5	-
40 - 44	404	384	-	20	5	5	5	5
45 - 49	333	309	-	24	20	-	4	-
50 - 54	200	173	4	23	14	9	-	-
55 - 59	96	86	-	10	5	-	5	-
60 - 64	163	153	-	10	-	5	5	-
65 - 69	30	30	-	-	-	-	-	-
70 - 74	25	25	-	-	-	-	-	-
75 & ABOVE	16	13	3	-	-	-	-	-
FEMALE								
10 & ABOVE	129	119	5	5	-	5	-	-
10 - 14	40	35	5	-	-	-	-	-
15 - 19	12	12	-	-	-	-	-	-
20 - 24	8	8	-	-	-	-	-	-
25 - 29	30	30	-	-	-	-	-	-
30 - 34	17	12	-	5	-	5	-	-
35 - 39	8	8	-	-	-	-	-	-
40 - 44	5	5	-	-	-	-	-	-
45 - 49	-	-	-	-	-	-	-	-
50 - 54	-	-	-	-	-	-	-	-
55 - 59	-	-	-	-	-	-	-	-
60 - 64	-	-	-	-	-	-	-	-
65 - 69	5	5	-	-	-	-	-	-
70 - 74	-	-	-	-	-	-	-	-
75 & ABOVE	4	4	-	-	-	-	-	-



TABLE 27 - UN-EMPLOYED POPULATION (10 YEARS AND ABOVE) BY EDUCATIONAL ATTAINMENT,  
SEX, AGE GROUP AND RURAL/URBAN

SEX/ AGE GROUP (IN YEARS)	UN-EMPLOYED POPULATION				LITERATE UN-EMPLOYED POPULATION BY EDUCATIONAL ATTAINMENT			
	TOTAL	ILLITERATE	INFORMAL LITERATE	FORMAL LITERATE	BELOW MATRIC	MATRIC BUT BELOW DEGREE	DEGREE AND ABOVE	OTHERS
1	2	3	4	5	6	7	8	9
MUSAKHEL DISTRICT - URBAN								
BOTH SEXES								
10 & ABOVE	1,005	745	5	255	142	99	9	5
10 - 14	239	239	-	-	-	-	-	-
15 - 19	148	106	-	42	36	6	-	-
20 - 24	124	57	5	62	23	39	-	-
25 - 29	169	100	-	69	32	37	-	-
30 - 34	109	81	-	28	14	4	5	5
35 - 39	78	60	-	18	9	5	4	-
40 - 44	36	24	-	12	4	8	-	-
45 - 49	33	25	-	8	8	-	-	-
50 - 54	27	11	-	16	16	-	-	-
55 - 59	22	22	-	-	-	-	-	-
60 - 64	8	8	-	-	-	-	-	-
65 - 69	-	-	-	-	-	-	-	-
70 - 74	12	12	-	-	-	-	-	-
75 & ABOVE	-	-	-	-	-	-	-	-
MALE								
10 & ABOVE	1,005	745	5	255	142	99	9	5
10 - 14	239	239	-	-	-	-	-	-
15 - 19	148	106	-	42	36	6	-	-
20 - 24	124	57	5	62	23	39	-	-
25 - 29	169	100	-	69	32	37	-	-
30 - 34	109	81	-	28	14	4	5	5
35 - 39	78	60	-	18	9	5	4	-
40 - 44	36	24	-	12	4	8	-	-
45 - 49	33	25	-	8	8	-	-	-
50 - 54	27	11	-	16	16	-	-	-
55 - 59	22	22	-	-	-	-	-	-
60 - 64	8	8	-	-	-	-	-	-
65 - 69	-	-	-	-	-	-	-	-
70 - 74	12	12	-	-	-	-	-	-
75 & ABOVE	-	-	-	-	-	-	-	-
FEMALE								
10 & ABOVE	-	-	-	-	-	-	-	-
10 - 14	-	-	-	-	-	-	-	-
15 - 19	-	-	-	-	-	-	-	-
20 - 24	-	-	-	-	-	-	-	-
25 - 29	-	-	-	-	-	-	-	-
30 - 34	-	-	-	-	-	-	-	-
35 - 39	-	-	-	-	-	-	-	-
40 - 44	-	-	-	-	-	-	-	-
45 - 49	-	-	-	-	-	-	-	-
50 - 54	-	-	-	-	-	-	-	-
55 - 59	-	-	-	-	-	-	-	-
60 - 64	-	-	-	-	-	-	-	-
65 - 69	-	-	-	-	-	-	-	-
70 - 74	-	-	-	-	-	-	-	-
75 & ABOVE	-	-	-	-	-	-	-	-

TABLE 28 - UN-EMPLOYED POPULATION (10 YEARS AND ABOVE) BY REASON OF UN-EMPLOYMENT,  
SEX, AGE GROUP AND RURAL/URBAN

SEX/ AGE GROUP (IN YEARS)	TOTAL UN-EMPLOYED POPULATION	UN-EMPLOYED POPULATION BY REASON OF UN-EMPLOYMENT					OTHERS
		JOB NOT AVAILABLE	JUST COMPLETED EDUCATION	LAID OFF BY EMPLOYER	WANT TO RUN		
					OWN BUSINESS		
1	2	3	4	5	6	7	
MUSAKHEL DISTRICT							
BOTH SEXES							
10 & ABOVE	20,021	16,191	28	198	257	3,347	
10 - 14	8,708	7,163	-	17	35	1,493	
15 - 19	5,596	4,823	18	25	27	703	
20 - 24	1,757	1,343	-	28	79	307	
25 - 29	1,362	1,007	5	35	25	290	
30 - 34	668	479	5	25	28	131	
35 - 39	511	456	-	15	10	30	
40 - 44	445	326	-	25	20	74	
45 - 49	366	229	-	20	4	113	
50 - 54	227	154	-	8	4	61	
55 - 59	118	84	-	-	9	25	
60 - 64	171	61	-	-	10	100	
65 - 69	35	20	-	-	6	9	
70 - 74	37	33	-	-	-	4	
75 & ABOVE	20	13	-	-	-	7	
MALE							
10 & ABOVE	19,892	16,112	28	198	253	3,301	
10 - 14	8,668	7,133	-	17	35	1,483	
15 - 19	5,584	4,811	18	25	27	703	
20 - 24	1,749	1,339	-	28	75	307	
25 - 29	1,332	987	5	35	25	280	
30 - 34	651	479	5	25	28	114	
35 - 39	503	448	-	15	10	30	
40 - 44	440	326	-	25	20	69	
45 - 49	366	229	-	20	4	113	
50 - 54	227	154	-	8	4	61	
55 - 59	118	84	-	-	9	25	
60 - 64	171	61	-	-	10	100	
65 - 69	30	15	-	-	6	9	
70 - 74	37	33	-	-	-	4	
75 & ABOVE	16	13	-	-	-	3	
FEMALE							
10 & ABOVE	129	79	-	-	4	46	
10 - 14	40	30	-	-	-	10	
15 - 19	12	12	-	-	-	-	
20 - 24	8	4	-	-	4	-	
25 - 29	30	20	-	-	-	10	
30 - 34	17	-	-	-	-	17	
35 - 39	8	8	-	-	-	-	
40 - 44	5	-	-	-	-	5	
45 - 49	-	-	-	-	-	-	
50 - 54	-	-	-	-	-	-	
55 - 59	-	-	-	-	-	-	
60 - 64	-	-	-	-	-	-	
65 - 69	5	5	-	-	-	-	
70 - 74	-	-	-	-	-	-	
75 & ABOVE	4	-	-	-	-	4	



TABLE 28 - UN-EMPLOYED POPULATION (10 YEARS AND ABOVE) BY REASON OF UN-EMPLOYMENT,  
SEX, AGE GROUP AND RURAL/URBAN

SEX/ AGE GROUP (IN YEARS)	TOTAL UN-EMPLOYED POPULATION	UN-EMPLOYED POPULATION BY REASON OF UN-EMPLOYMENT				
		JOB NOT AVAILABLE	JUST COMPLETED EDUCATION	LAID OFF BY EMPLOYER	WANT TO RUN OWN BUSINESS	OTHERS
1	2	3	4	5	6	7
MUSAKHEL DISTRICT - RURAL						
BOTH SEXES						
10 & ABOVE	19,016	15,196	28	193	257	3,342
10 - 14	8,469	6,929	-	17	35	1,488
15 - 19	5,448	4,675	18	25	27	703
20 - 24	1,633	1,219	-	28	79	307
25 - 29	1,193	843	5	30	25	290
30 - 34	559	370	5	25	28	131
35 - 39	433	378	-	15	10	30
40 - 44	409	290	-	25	20	74
45 - 49	333	196	-	20	4	113
50 - 54	200	127	-	8	4	61
55 - 59	96	62	-	-	9	25
60 - 64	163	53	-	-	10	100
65 - 69	35	20	-	-	6	9
70 - 74	25	21	-	-	-	4
75 & ABOVE	20*	13	-	-	-	7
MALE						
10 & ABOVE	18,887	15,117	28	193	253	3,296
10 - 14	8,429	6,899	-	17	35	1,478
15 - 19	5,436	4,663	18	25	27	703
20 - 24	1,625	1,215	-	28	75	307
25 - 29	1,163	823	5	30	25	280
30 - 34	542	370	5	25	28	114
35 - 39	425	370	-	15	10	30
40 - 44	404	290	-	25	20	69
45 - 49	333	196	-	20	4	113
50 - 54	200	127	-	8	4	61
55 - 59	96	62	-	-	9	25
60 - 64	163	53	-	-	10	100
65 - 69	30	15	-	-	6	9
70 - 74	25	21	-	-	-	4
75 & ABOVE	16	13	-	-	-	3
FEMALE						
10 & ABOVE	129	79	-	-	4	46
10 - 14	40	30	-	-	-	10
15 - 19	12	12	-	-	-	-
20 - 24	8	4	-	-	4	-
25 - 29	30	20	-	-	-	10
30 - 34	17	-	-	-	-	17
35 - 39	8	8	-	-	-	-
40 - 44	5	-	-	-	-	5
45 - 49	-	-	-	-	-	-
50 - 54	-	-	-	-	-	-
55 - 59	-	-	-	-	-	-
60 - 64	-	-	-	-	-	-
65 - 69	5	5	-	-	-	-
70 - 74	-	-	-	-	-	-
75 & ABOVE	4	-	-	-	-	4

TABLE 28 - UN-EMPLOYED POPULATION (10 YEARS AND ABOVE) BY REASON OF UN-EMPLOYMENT,  
SEX, AGE GROUP AND RURAL/URBAN

SEX/ AGE GROUP (IN YEARS)	TOTAL UN-EMPLOYED POPULATION	UN-EMPLOYED POPULATION BY REASON OF UN-EMPLOYMENT				
		JOB NOT AVAILABLE	JUST COMPLETED EDUCATION	LAID OFF BY EMPLOYER	WANT TO RUN OWN BUSINESS	OTHERS
1	2	3	4	5	6	7
MUSAKHEL DISTRICT - URBAN						
BOTH SEXES						
10 & ABOVE	1,005	995	-	5	-	5
10 - 14	239	234	-	-	-	5
15 - 19	148	148	-	-	-	-
20 - 24	124	124	-	-	-	-
25 - 29	169	164	-	5	-	-
30 - 34	109	109	-	-	-	-
35 - 39	78	78	-	-	-	-
40 - 44	36	36	-	-	-	-
45 - 49	33	33	-	-	-	-
50 - 54	27	27	-	-	-	-
55 - 59	22	22	-	-	-	-
60 - 64	8	8	-	-	-	-
65 - 69	-	-	-	-	-	-
70 - 74	12	12	-	-	-	-
75 & ABOVE	-	-	-	-	-	-
MALE						
10 & ABOVE	1,005	995	-	5	-	5
10 - 14	239	234	-	-	-	5
15 - 19	148	148	-	-	-	-
20 - 24	124	124	-	-	-	-
25 - 29	169	164	-	5	-	-
30 - 34	109	109	-	-	-	-
35 - 39	78	78	-	-	-	-
40 - 44	36	36	-	-	-	-
45 - 49	33	33	-	-	-	-
50 - 54	27	27	-	-	-	-
55 - 59	22	22	-	-	-	-
60 - 64	8	8	-	-	-	-
65 - 69	-	-	-	-	-	-
70 - 74	12	12	-	-	-	-
75 & ABOVE	-	-	-	-	-	-
FEMALE						
10 & ABOVE	-	-	-	-	-	-
10 - 14	-	-	-	-	-	-
15 - 19	-	-	-	-	-	-
20 - 24	-	-	-	-	-	-
25 - 29	-	-	-	-	-	-
30 - 34	-	-	-	-	-	-
35 - 39	-	-	-	-	-	-
40 - 44	-	-	-	-	-	-
45 - 49	-	-	-	-	-	-
50 - 54	-	-	-	-	-	-
55 - 59	-	-	-	-	-	-
60 - 64	-	-	-	-	-	-
65 - 69	-	-	-	-	-	-
70 - 74	-	-	-	-	-	-
75 & ABOVE	-	-	-	-	-	-



TABLE 19 - EVER MARRIED WOMEN (15-49 YEARS) BY AGE GROUP, NUMBER OF CHILDREN BORN ALIVE AND RURAL/URBAN

	EVER MARRIED WOMEN BY NUMBER OF CHILDREN BORN ALIVE									TOTAL NUMBER OF CHILDREN BORN ALIVE		
AGE GROUP (IN YEARS)	TOTAL	0	1	2	3	4	5	6 & MORE	TOTAL	MALE	FEMALE	
1	2	3	4	5	6	7	8	9	10	11	12	
MUSAKHEL DISTRICT												
TOTAL	20,508	2,516	1,834	2,326	2,621	3,410	2,074	5,727	86,529	51,695	34,834	
15 - 19	1,582	824	315	178	94	52	20	99	2,405	1,260	1,145	
20 - 24	3,122	805	629	695	419	291	108	175	7,235	4,206	3,029	
25 - 29	4,020	424	358	671	712	781	420	654	14,739	9,227	5,512	
30 - 34	3,743	187	192	419	600	861	505	979	16,816	9,528	7,288	
35 - 39	3,201	176	150	146	380	617	528	1,204	16,858	9,772	7,086	
40 - 44	2,826	46	100	127	290	503	311	1,449	16,322	10,116	6,206	
45 - 49	2,014	54	90	90	126	305	182	1,167	12,154	7,586	4,568	
MUSAKHEL DISTRICT - RURAL												
TOTAL	18,624	2,214	1,655	2,082	2,392	3,141	1,886	5,254	79,649	47,296	32,353	
15 - 19	1,429	763	265	168	91	30	20	92	2,190	1,085	1,105	
20 - 24	2,798	689	564	602	399	284	108	152	6,728	3,842	2,886	
25 - 29	3,620	382	332	601	635	706	378	586	13,329	8,364	4,965	
30 - 34	3,386	158	182	385	532	785	465	879	15,343	8,647	6,696	
35 - 39	2,922	127	143	132	359	596	473	1,092	15,575	8,964	6,611	
40 - 44	2,590	46	94	109	260	449	282	1,350	15,037	9,287	5,750	
45 - 49	1,879	49	75	85	116	291	160	1,103	11,447	7,107	4,340	
MUSAKHEL DISTRICT - URBAN												
TOTAL	1,884	302	179	244	229	269	188	473	6,880	4,399	2,481	
15 - 19	153	61	50	10	3	22	-	7	215	175	40	
20 - 24	324	116	65	93	20	7	-	23	507	364	143	
25 - 29	400	42	26	70	77	75	42	68	1,410	863	547	
30 - 34	357	29	10	34	68	76	40	100	1,473	881	592	
35 - 39	279	49	7	14	21	21	55	112	1,283	808	475	
40 - 44	236	-	6	18	30	54	29	99	1,285	829	456	
45 - 49	135	5	15	5	10	14	22	64	707	479	228	

TABLE 30 - EVER MARRIED WOMEN (15-49 YEARS) BY AGE GROUP, NUMBER OF CHILDREN STILL LIVING AND RURAL/URBAN

AGE GROUP (IN YEARS)	EVER MARRIED WOMEN BY NUMBER OF CHILDREN STILL LIVING									TOTAL NUMBER OF CHILDREN STILL LIVING		
	TOTAL	0	1	2	3	4	5	6 & MORE	TOTAL	MALE	FEMALE	
1	2	3	4	5	6	7	8	9	10	11	12	
MUSAKHEL DISTRICT												
TOTAL	20,508	3,344	2,389	2,854	3,039	3,821	1,600	3,461	65,285	39,543	25,742	
15 - 19	1,582	1,036	293	111	50	40	16	36	1,185	790	395	
20 - 24	3,122	1,020	741	741	323	218	32	47	4,542	2,860	1,682	
25 - 29	4,020	579	564	788	846	704	270	269	10,807	6,575	4,232	
30 - 34	3,743	277	308	628	763	976	292	499	12,647	7,343	5,304	
35 - 39	3,201	263	200	252	476	816	457	737	12,896	7,932	4,964	
40 - 44	2,826	89	150	224	355	625	367	1,016	13,363	8,048	5,315	
45 - 49	2,014	80	133	110	226	442	166	857	9,845	5,995	3,850	
MUSAKHEL DISTRICT - RURAL												
TOTAL	18,624	3,007	2,170	2,578	2,782	3,538	1,417	3,132	59,303	35,942	23,361	
15 - 19	1,429	965	243	104	47	18	16	36	1,024	669	355	
20 - 24	2,798	896	672	640	303	211	32	44	4,159	2,620	1,539	
25 - 29	3,620	525	518	723	758	638	229	229	9,599	5,839	3,760	
30 - 34	3,386	248	294	569	685	904	248	438	11,358	6,636	4,722	
35 - 39	2,922	214	193	231	448	767	409	660	11,760	7,271	4,489	
40 - 44	2,590	89	132	206	325	571	344	923	12,210	7,351	4,859	
45 - 49	1,879	70	118	105	216	429	139	802	9,193	5,556	3,637	
MUSAKHEL DISTRICT - URBAN												
TOTAL	1,884	337	219	276	257	283	183	329	5,982	3,601	2,381	
15 - 19	153	71	50	7	3	22	-	-	161	121	40	
20 - 24	324	124	69	101	20	7	-	3	383	240	143	
25 - 29	400	54	46	65	88	66	41	40	1,208	736	472	
30 - 34	357	29	14	59	78	72	44	61	1,289	707	582	
35 - 39	279	49	7	21	28	49	48	77	1,136	661	475	
40 - 44	236	-	18	18	30	54	23	93	1,153	697	456	
45 - 49	135	10	15	5	10	13	27	55	652	439	213	



TABLE 31 - EVER MARRIED WORKING WOMEN (15-49 YEARS) BY AGE GROUP, NUMBER OF CHILDREN BORN ALIVE AND RURAL/URBAN

[illegible]

TABLE - 32 EVER MARRIED WOMEN (15-49 YEARS) BY AGE GROUP, LITERACY, EDUCATIONAL ATTAINMENT,  
NUMBER OF CHILDREN BORN ALIVE AND RURAL/URBAN

[illegible]



TABLE - 32 EVER MARRIED WOMEN (15-49 YEARS) BY AGE GROUP, LITERACY, EDUCATIONAL ATTAINMENT,  
NUMBER OF CHILDREN BORN ALIVE AND RURAL/URBAN

[illegible]

TABLE - 32 EVER MARRIED WOMEN (15-49 YEARS) BY AGE GROUP, LITERACY, EDUCATIONAL ATTAINMENT,  
NUMBER OF CHILDREN BORN ALIVE AND RURAL/URBAN

LITERACY/ EDUCATIONAL	EVER MARRIED WOMEN BY NUMBER OF CHILDREN BORN ALIVE									TOTAL NUMBER OF CHILDREN BORN ALIVE		
ATTAINMENT/AGE GROUP (IN YEARS)	TOTAL	0	1	2	3	4	5	6 & MORE	TOTAL	MALE	FEMALE	
1	2	3	4	5	6	7	8	9	10	11	12	

## MUSAKHEL DISTRICT - RURAL

[illegible]



TABLE - 32 EVER MARRIED WOMEN (15-49 YEARS) BY AGE GROUP, LITERACY, EDUCATIONAL ATTAINMENT,  
NUMBER OF CHILDREN BORN ALIVE AND RURAL/URBAN

[illegible]

TABLE - 32 EVER MARRIED WOMEN (15-49 YEARS) BY AGE GROUP, LITERACY, EDUCATIONAL ATTAINMENT,  
NUMBER OF CHILDREN BORN ALIVE AND RURAL/URBAN

[illegible]



TABLE - 32 EVER MARRIED WOMEN (15-49 YEARS) BY AGE GROUP, LITERACY, EDUCATIONAL ATTAINMENT,  
NUMBER OF CHILDREN BORN ALIVE AND RURAL/URBAN

[illegible]

TABLE 33 - EVER MARRIED WOMEN (15-49 YEARS) BY AGE GROUP, NUMBER OF CHILDREN BORN ALIVE  
DURING LAST 12 MONTHS, STILL LIVING AND RURAL/URBAN

AGE GROUP (IN YEARS)	TOTAL EVER MARRIED WOMEN	NUMBER OF CHILDREN			
		BORN ALIVE		STILL LIVING	
		MALE	FEMALE	MALE	FEMALE
1	2	3	4	5	6
MUSAKHEL DISTRICT					
ALL AGES	20,508	2,619	3,052	1,620	1,720
15 - 19	1,582	191	193	73	126
20 - 24	3,122	408	504	247	280
25 - 29	4,020	531	673	350	364
30 - 34	3,743	475	597	342	337
35 - 39	3,201	403	492	246	288
40 - 44	2,826	356	387	232	211
45 - 49	2,014	255	206	130	114
MUSAKHEL DISTRICT - RURAL					
ALL AGES	18,624	2,542	2,852	1,558	1,566
15 - 19	1,429	182	169	64	106
20 - 24	2,798	404	468	243	252
25 - 29	3,620	488	621	315	336
30 - 34	3,386	461	567	328	317
35 - 39	2,922	396	464	246	260
40 - 44	2,590	356	357	232	181
45 - 49	1,879	255	206	130	114
MUSAKHEL DISTRICT - URBAN					
ALL AGES	1,884	77	200	62	154
15 - 19	153	9	24	9	20
20 - 24	324	4	36	4	28
25 - 29	400	43	52	35	28
30 - 34	357	14	30	14	20
35 - 39	279	7	28	-	28
40 - 44	236	-	30	-	30
45 - 49	135	-	-	-	-



TABLE 34 - DISABLED POPULATION BY NATURE OF DISABILITY, SEX, AGE GROUP AND RURAL/URBAN

SEX/AGE GROUP (IN YEARS)	TOTAL	BLIND	DEAF AND MUTE	CRIPPLED	INSANE	MENTALLY RETARDED	HAVING MORE THAN ONE DISABILITY	OTHERS
1	2	3	4	5	6	7	8	9
MUSAKHEL DISTRICT								
BOTH SEXES								
ALL AGES	5,930	563	374	1,142	440	522	741	2,148
00 - 04	686	47	59	97	40	73	93	277
05 - 09	862	89	49	80	87	63	165	329
10 - 14	700	89	49	81	67	52	76	286
15 - 19	429	38	32	85	34	56	84	100
20 - 24	333	28	45	68	24	36	35	97
25 - 29	388	52	20	55	45	49	30	137
30 - 34	338	28	17	74	24	41	59	95
35 - 39	278	26	19	72	43	35	26	57
40 - 44	255	51	13	71	4	17	28	71
45 - 49	252	17	22	64	17	25	21	86
50 - 54	203	20	8	59	12	28	20	56
55 - 59	146	4	8	34	4	13	14	69
60 - 64	222	13	4	84	13	13	37	58
65 - 69	233	9	-	44	5	6	6	163
70 - 74	220	17	16	84	8	4	24	67
75 AND ABOVE	385	35	13	90	13	11	23	200
M A L E								
ALL AGES	3,305	332	216	512	215	263	379	1,388
00 - 04	333	28	24	24	20	44	28	165
05 - 09	484	46	38	48	48	27	108	169
10 - 14	490	74	39	51	42	27	41	216
15 - 19	276	33	20	28	26	32	65	72
20 - 24	207	19	37	22	19	22	22	66
25 - 29	184	23	10	14	14	25	15	83
30 - 34	149	9	-	42	5	13	14	66
35 - 39	121	8	10	31	20	17	5	30
40 - 44	101	23	9	28	-	4	13	24
45 - 49	125	8	5	40	13	13	8	38
50 - 54	91	12	4	26	-	8	10	31
55 - 59	80	4	8	17	4	9	-	38
60 - 64	130	9	4	45	4	5	29	34
65 - 69	190	9	-	16	-	6	6	153
70 - 74	113	13	4	37	-	4	8	47
75 AND ABOVE	231	14	4	43	-	7	7	156

TABLE 34 - DISABLED POPULATION BY NATURE OF DISABILITY, SEX, AGE GROUP AND RURAL/URBAN

SEX/AGE GROUP (IN YEARS)	TOTAL	BLIND	DEAF AND MUTE	CRIPPLED	INSANE	MENTALLY RETARDED	HAVING MORE THAN ONE DISABILITY	OTHERS
1	2	3	4	5	6	7	8	9
MUSAKHEL DISTRICT								
F E M A L E								
ALL AGES	2,625	231	158	630	225	259	362	760
00 - 04	353	19	35	73	20	29	65	112
05 - 09	378	43	11	32	39	36	57	160
10 - 14	210	15	10	30	25	25	35	70
15 - 19	153	5	12	57	8	24	19	28
20 - 24	126	9	8	46	5	14	13	31
25 - 29	204	29	10	41	31	24	15	54
30 - 34	189	19	17	32	19	28	45	29
35 - 39	157	18	9	41	23	18	21	27
40 - 44	154	28	4	43	4	13	15	47
45 - 49	127	9	17	24	4	12	13	48
50 - 54	112	8	4	33	12	20	10	25
55 - 59	66	-	-	17	-	4	14	31
60 - 64	92	4	-	39	9	8	8	24
65 - 69	43	-	-	28	5	-	-	10
70 - 74	107	4	12	47	8	-	16	20
75 AND ABOVE	154	21	9	47	13	4	16	44



TABLE 34 - DISABLED POPULATION BY NATURE OF DISABILITY, SEX, AGE GROUP AND RURAL/URBAN

SEX/AGE GROUP (IN YEARS)	TOTAL	BLIND	DEAF AND MUTE	CRIPPLED	INSANE	MENTALLY RETARDED	HAVING MORE THAN ONE DISABILITY	OTHERS
1	2	3	4	5	6	7	8	9
MUSAKHEL DISTRICT - RURAL								
BOTH SEXES								
ALL AGES	5,477	553	368	1,028	414	498	671	1,945
00 - 04	617	47	59	79	40	73	83	236
05 - 09	771	85	43	69	75	63	144	292
10 - 14	635	89	49	69	67	52	70	239
15 - 19	397	38	32	85	34	47	76	85
20 - 24	308	28	45	68	24	36	27	80
25 - 29	360	52	20	55	31	39	30	133
30 - 34	319	28	17	70	24	41	54	85
35 - 39	259	26	19	65	43	35	19	52
40 - 44	244	45	13	71	4	17	28	66
45 - 49	252	17	22	64	17	25	21	86
50 - 54	188	20	8	59	12	23	15	51
55 - 59	146	4	8	34	4	13	14	69
60 - 64	208	13	4	70	13	13	37	58
65 - 69	220	9	-	31	5	6	6	163
70 - 74	199	17	16	74	8	4	24	56
75 AND ABOVE	354	35	13	65	13	11	23	194
M A L E								
ALL AGES	3,065	332	210	483	193	247	350	1,250
00 - 04	288	28	24	24	20	44	24	124
05 - 09	437	46	32	42	36	27	102	152
10 - 14	444	74	39	39	42	27	35	188
15 - 19	253	33	20	28	26	26	60	60
20 - 24	190	19	37	22	19	22	14	57
25 - 29	160	23	10	14	4	15	15	79
30 - 34	149	9	-	42	5	13	14	66
35 - 39	116	8	10	31	20	17	5	25
40 - 44	101	23	9	28	-	4	13	24
45 - 49	125	8	5	40	13	13	8	38
50 - 54	86	12	4	26	-	8	10	26
55 - 59	80	4	8	17	4	9	-	38
60 - 64	130	9	4	45	4	5	29	34
65 - 69	190	9	-	16	-	6	6	153
70 - 74	102	13	4	37	-	4	8	36
75 AND ABOVE	214	14	4	32	-	7	7	150

TABLE 34 - DISABLED POPULATION BY NATURE OF DISABILITY, SEX, AGE GROUP AND RURAL/URBAN

SEX/AGE GROUP (IN YEARS)	TOTAL	BLIND	DEAF AND MUTE	CRIPPLED	INSANE	MENTALLY RETARDED	HAVING MORE THAN ONE DISABILITY	OTHERS
1	2	3	4	5	6	7	8	9
MUSAKHEL DISTRICT - RURAL								
F E M A L E								
ALL AGES	2,412	221	158	545	221	251	321	695
00 - 04	329	19	35	55	20	29	59	112
05 - 09	334	39	11	27	39	36	42	140
10 - 14	191	15	10	30	25	25	35	51
15 - 19	144	5	12	57	8	21	16	25
20 - 24	118	9	8	46	5	14	13	23
25 - 29	200	29	10	41	27	24	15	54
30 - 34	170	19	17	28	19	28	40	19
35 - 39	143	18	9	34	23	18	14	27
40 - 44	143	22	4	43	4	13	15	42
45 - 49	127	9	17	24	4	12	13	48
50 - 54	102	8	4	33	12	15	5	25
55 - 59	66	-	-	17	-	4	14	31
60 - 64	78	4	-	25	9	8	8	24
65 - 69	30	-	-	15	5	-	-	10
70 - 74	97	4	12	37	8	-	16	20
75 AND ABOVE	140	21	9	33	13	4	16	44



TABLE 34 - DISABLED POPULATION BY NATURE OF DISABILITY, SEX, AGE GROUP AND RURAL/URBAN

SEX/AGE GROUP (IN YEARS)	TOTAL	BLIND	DEAF AND MUTE	CRIPPLED	INSANE	MENTALLY RETARDED	HAVING MORE THAN ONE DISABILITY	OTHERS
1	2	3	4	5	6	7	8	9

## MUSAKHEL DISTRICT - URBAN

## BOTH SEXES

ALL AGES	453	10	6	114	26	24	70	203
00 - 04	69	-	-	18	-	-	10	41
05 - 09	91	4	6	11	12	-	21	37
10 - 14	65	-	-	12	-	-	6	47
15 - 19	32	-	-	-	-	9	8	15
20 - 24	25	-	-	-	-	-	8	17
25 - 29	28	-	-	-	14	10	-	4
30 - 34	19	-	-	4	-	-	5	10
35 - 39	19	-	-	7	-	-	7	5
40 - 44	11	6	-	-	-	-	-	5
45 - 49	-	-	-	-	-	-	-	-
50 - 54	15	-	-	-	-	5	5	5
55 - 59	-	-	-	-	-	-	-	-
60 - 64	14	-	-	14	-	-	-	-
65 - 69	13	-	-	13	-	-	-	-
70 - 74	21	-	-	10	-	-	-	11
75 AND ABOVE	31	-	-	25	-	-	-	6

## M A L E

ALL AGES	240	-	6	29	22	16	29	138
00 - 04	45	-	-	-	-	-	4	41
05 - 09	47	-	6	6	12	-	6	17
10 - 14	46	-	-	12	-	-	6	28
15 - 19	23	-	-	-	-	6	5	12
20 - 24	17	-	-	-	-	-	8	9
25 - 29	24	-	-	-	10	10	-	4
30 - 34	-	-	-	-	-	-	-	-
35 - 39	5	-	-	-	-	-	-	5
40 - 44	-	-	-	-	-	-	-	-
45 - 49	-	-	-	-	-	-	-	-
50 - 54	5	-	-	-	-	-	-	5
55 - 59	-	-	-	-	-	-	-	-
60 - 64	-	-	-	-	-	-	-	-
65 - 69	-	-	-	-	-	-	-	-
70 - 74	11	-	-	-	-	-	-	11
75 AND ABOVE	17	-	-	11	-	-	-	6

TABLE 34 - DISABLED POPULATION BY NATURE OF DISABILITY, SEX, AGE GROUP AND RURAL/URBAN

SEX/AGE GROUP (IN YEARS)	TOTAL	BLIND	DEAF AND MUTE	CRIPPLED	INSANE	MENTALLY RETARDED	HAVING MORE THAN ONE DISABILITY	OTHERS
1	2	3	4	5	6	7	8	9
MUSAKHEL DISTRICT - URBAN								
FEMALE								
ALL AGES	213	10	-	85	4	8	41	65
00 - 04	24	-	-	18	-	-	6	-
05 - 09	44	4	-	5	-	-	15	20
10 - 14	19	-	-	-	-	-	-	19
15 - 19	9	-	-	-	-	3	3	3
20 - 24	8	-	-	-	-	-	-	8
25 - 29	4	-	-	-	4	-	-	-
30 - 34	19	-	-	4	-	-	5	10
35 - 39	14	-	-	7	-	-	7	-
40 - 44	11	6	-	-	-	-	-	5
45 - 49	-	-	-	-	-	-	-	-
50 - 54	10	-	-	-	-	5	5	-
55 - 59	-	-	-	-	-	-	-	-
60 - 64	14	-	-	14	-	-	-	-
65 - 69	13	-	-	13	-	-	-	-
70 - 74	10	-	-	10	-	-	-	-
75 AND ABOVE	14	-	-	14	-	-	-	-



TABLE 35 - DISABLED POPULATION (10 YEARS AND ABOVE) BY NATURE OF DISABILITY, SEX, EDUCATIONAL ATTAINMENT, ACTIVITY AND RURAL/URBAN

NATURE OF DISABILITY/SEX	DISABLED POPULATION			FORMALLY LITERATE BY EDUCATIONAL ATTAINMENT					ACTIVITY			
	TOTAL	ILLITE- RATE	LITERATE	TOTAL	BELOW MATRIC	MATRIC BUT BELOW DEGREE	DEGREE & ABOVE	OTHERS	WORKING FOR WORK	LOOKING FOR WORK	STUDENTS	OTHERS
1	2	3	4	5	6	7	8	9	10	11	12	13
MUSAKHEL DISTRICT												
ALL DISABLED	4,382	3,841	541	532	248	228	42	14	575	551	188	3,068
MALE	2,488	2,126	362	362	150	170	33	9	560	551	155	1,222
FEMALE	1,894	1,715	179	170	98	58	9	5	15	-	33	1,846
BLIND	427	358	69	69	38	26	5	-	77	62	35	253
MALE	258	204	54	54	28	21	5	-	72	62	30	94
FEMALE	169	154	15	15	10	5	-	-	5	-	5	159
DEAF AND MUTE	266	229	37	37	9	13	15	-	65	43	9	149
MALE	154	129	25	25	5	5	15	-	65	43	5	41
FEMALE	112	100	12	12	4	8	-	-	-	-	4	108
CRIPPLED	965	897	68	68	16	44	8	-	202	60	18	685
MALE	440	376	64	64	16	40	8	-	202	60	18	160
FEMALE	525	521	4	4	-	4	-	-	-	-	-	525
INSANE	313	271	42	42	16	26	-	-	40	64	17	192
MALE	147	115	32	32	11	21	-	-	35	64	12	36
FEMALE	166	156	10	10	5	5	-	-	5	-	5	156
MENTALLY RETARDED	386	322	64	59	41	18	-	-	59	60	16	251
MALE	192	166	26	26	17	9	-	-	54	60	12	66
FEMALE	194	156	38	33	24	9	-	-	5	-	4	185
HAVING MORE THAN ONE DISABILITY	483	389	94	94	46	29	14	5	52	82	41	308
MALE	243	175	68	68	38	25	5	-	52	82	38	71
FEMALE	240	214	26	26	8	4	9	5	-	-	3	237
OTHERS	1,542	1,375	167	163	82	72	-	9	80	180	52	1,230
MALE	1,054	961	93	93	35	49	-	9	80	180	40	754
FEMALE	488	414	74	70	47	23	-	-	-	-	12	476

TABLE 35 - DISABLED POPULATION (10 YEARS AND ABOVE) BY NATURE OF DISABILITY, SEX, EDUCATIONAL ATTAINMENT, ACTIVITY AND RURAL/URBAN

NATURE OF DISABILITY/SEX	DISABLED POPULATION			FORMALLY LITERATE BY EDUCATIONAL ATTAINMENT					ACTIVITY			
	TOTAL	ILLITE-	LITERATE	TOTAL	BELOW	MATRIC	DEGREE	OTHERS	WORKING	LOOKING	STUDENTS	OTHERS
		RATE			MATRIC	BUT BELOW	& ABOVE			FOR WORK		
					DEGREE							
1	2	3	4	5	6	7	8	9	10	11	12	13
MUSAKHEL DISTRICT - RURAL												
ALL DISABLED	4,089	3,642	447	438	178	204	42	14	561	523	121	2,884
MALE	2,340	2,041	299	299	107	150	33	9	546	523	99	1,172
FEMALE	1,749	1,601	148	139	71	54	9	5	15	-	22	1,712
BLIND	421	352	69	69	38	26	5	-	77	62	35	247
MALE	258	204	54	54	28	21	5	-	72	62	30	94
FEMALE	163	148	15	15	10	5	-	-	5	-	5	153
DEAF AND MUTE	266	229	37	37	9	13	15	-	65	43	9	149
MALE	154	129	25	25	5	5	15	-	65	43	5	41
FEMALE	112	100	12	12	4	8	-	-	-	-	4	108
CRIPPLED	880	818	62	62	10	44	8	-	202	60	6	612
MALE	417	359	58	58	10	40	8	-	202	60	6	149
FEMALE	463	459	4	4	-	4	-	-	-	-	-	463
INSANE	299	262	37	37	11	26	-	-	40	54	17	188
MALE	137	110	27	27	6	21	-	-	35	54	12	36
FEMALE	162	152	10	10	5	5	-	-	5	-	5	152
MENTALLY RETARDED	362	304	58	53	35	18	-	-	59	60	10	233
MALE	176	156	20	20	11	9	-	-	54	60	6	56
FEMALE	186	148	38	33	24	9	-	-	5	-	4	177
HAVING MORE THAN ONE DISABILITY	444	367	77	77	33	25	14	5	52	73	28	291
MALE	224	170	54	54	28	21	5	-	52	73	28	71
FEMALE	220	197	23	23	5	4	9	5	-	-	-	220
OTHERS	1,417	1,310	107	103	42	52	-	-	66	171	16	1,164
MALE	974	913	61	61	19	33	-	-	66	171	12	725
FEMALE	443	397	46	42	23	19	-	-	-	-	4	439



TABLE 35 - DISABLED POPULATION (10 YEARS AND ABOVE) BY NATURE OF DISABILITY, SEX, EDUCATIONAL ATTAINMENT, ACTIVITY AND RURAL/URBAN

NATURE OF DISABILITY/SEX	DISABLED POPULATION			FORMALLY LITERATE BY EDUCATIONAL ATTAINMENT					ACTIVITY			
	TOTAL	ILLITE-	LITERATE	TOTAL	BELOW	MATRIC	DEGREE	OTHERS	WORKING	LOOKING	STUDENTS	OTHERS
		RATE			MATRIC	BUT BELOW	& ABOVE			FOR WORK		
						DEGREE						
1	2	3	4	5	6	7	8	9	10	11	12	13
MUSAKHEL DISTRICT - URBAN												
ALL DISABLED	293	199	94	94	70	24	-	-	14	28	67	184
MALE	148	85	63	63	43	20	-	-	14	28	56	50
FEMALE	145	114	31	31	27	4	-	-	-	-	11	134
BLIND	6	6	-	-	-	-	-	-	-	-	-	6
MALE	-	-	-	-	-	-	-	-	-	-	-	-
FEMALE	6	6	-	-	-	-	-	-	-	-	-	6
DEAF AND MUTE	-	-	-	-	-	-	-	-	-	-	-	-
MALE	-	-	-	-	-	-	-	-	-	-	-	-
FEMALE	-	-	-	-	-	-	-	-	-	-	-	-
CRIPPLED	85	79	6	6	6	-	-	-	-	-	12	73
MALE	23	17	6	6	6	-	-	-	-	-	12	11
FEMALE	62	62	-	-	-	-	-	-	-	-	-	62
INSANE	14	9	5	5	5	-	-	-	-	10	-	4
MALE	10	5	5	5	5	-	-	-	-	10	-	-
FEMALE	4	4	-	-	-	-	-	-	-	-	-	4
MENTALLY RETARDED	24	18	6	6	6	-	-	-	-	-	6	18
MALE	16	10	6	6	6	-	-	-	-	-	6	10
FEMALE	8	8	-	-	-	-	-	-	-	-	-	8
HAVING MORE THAN ONE DISABILITY	39	22	17	17	13	4	-	-	-	9	13	17
MALE	19	5	14	14	10	4	-	-	-	9	10	-
FEMALE	20	17	3	3	3	-	-	-	-	-	3	17
OTHERS	125	65	60	60	40	20	-	-	14	9	36	66
MALE	80	48	32	32	16	16	-	-	14	9	28	29
FEMALE	45	17	28	28	24	4	-	-	-	-	8	37

TABLE 36 - POPULATION (LESS THAN 10 YEARS) BY IMMUNIZATION, SEX AND RURAL/URBAN

AGE GROUP (IN YEARS)	TOTAL POPULATION	BOTH SEXES			MALE			FEMALE		
		VACCINATED	NOT VACCINATED	NOT KNOWN	VACCINATED	NOT VACCINATED	NOT KNOWN	VACCINATED	NOT VACCINATED	NOT KNOWN
1	2	3	4	5	6	7	8	9	10	11
MUSAKHEL DISTRICT										
TOTAL	48,964	16,716	13,918	18,330	8,303	6,635	9,492	8,413	7,283	8,838
BELOW 1	1,472	690	215	567	301	81	262	389	134	305
1	3,703	1,403	989	1,311	640	371	554	763	618	757
2	6,681	2,190	1,860	2,631	924	561	1,220	1,266	1,299	1,411
3	4,371	1,863	1,148	1,360	834	391	524	1,029	757	836
4	5,563	1,791	1,852	1,920	785	803	950	1,006	1,049	970
5	5,646	2,275	1,330	2,041	1,189	620	1,159	1,086	710	882
6	5,828	1,749	2,023	2,056	899	1,121	980	850	902	1,076
7	5,089	1,892	1,349	1,848	978	713	1,025	914	636	823
8	6,272	1,661	1,983	2,628	986	1,234	1,745	675	749	883
9	4,339	1,202	1,169	1,968	767	740	1,073	435	429	895
MUSAKHEL DISTRICT - RURAL										
TOTAL	44,392	14,196	12,244	17,952	6,888	5,754	9,342	7,308	6,490	8,610
BELOW 1	1,132	459	128	545	185	41	252	274	87	293
1	3,316	1,144	919	1,253	494	334	539	650	585	714
2	6,058	1,755	1,702	2,601	701	480	1,212	1,054	1,222	1,389
3	3,899	1,564	1,035	1,300	707	337	524	857	698	776
4	5,101	1,545	1,647	1,909	690	727	945	855	920	964
5	5,098	1,938	1,186	1,974	972	537	1,137	966	649	837
6	5,414	1,557	1,818	2,039	771	1,014	968	786	804	1,071
7	4,619	1,661	1,121	1,837	813	577	1,019	848	544	818
8	5,715	1,467	1,692	2,556	852	1,082	1,673	615	610	883
9	4,040	1,106	996	1,938	703	625	1,073	403	371	865
MUSAKHEL DISTRICT - URBAN										
TOTAL	4,572	2,520	1,674	378	1,415	881	150	1,105	793	228
BELOW 1	340	231	87	22	116	40	10	115	47	12
1	387	259	70	58	146	37	15	113	33	43
2	623	435	158	30	223	81	8	212	77	22
3	472	299	113	60	127	54	-	172	59	60
4	462	246	205	11	95	76	5	151	129	6
5	548	337	144	67	217	83	22	120	61	45
6	414	192	205	17	128	107	12	64	98	5
7	400	231	228	11	165	136	6	66	92	5
8	551	194	291	72	134	152	72	60	139	-
9	209	96	173	30	64	115	-	32	58	30



TABLE 37 - POPULATION (18 YEARS AND ABOVE) HOLDING NATIONAL  
IDENTITY CARD BY AGE GROUP, SEX AND RURAL/URBAN

AGE GROUP (IN YEARS)	BOTH SEXES			MALE			FEMALE		
	N.I.CARD			N.I.CARD			N.I.CARD		
	TOTAL	N.I.CARD	NOT	TOTAL	N.I.CARD	NOT	TOTAL	N.I.CARD	NOT
	POPULATION	OBTAINED	OBTAINED	POPULATION	OBTAINED	OBTAINED	POPULATION	OBTAINED	OBTAINED
1	2	3	4	5	6	7	8	9	10
MUSAKHEL DISTRICT									
18 AND ABOVE	58,065	21,616	36,449	30,261	14,008	16,253	27,804	7,608	20,196
18 -- 19	5,118	456	4,662	3,128	300	2,828	1,990	156	1,834
20 -- 24	7,860	1,706	6,154	4,222	1,124	3,098	3,638	582	3,056
25 -- 29	8,430	2,722	5,708	4,191	1,718	2,473	4,239	1,004	3,235
30 -- 34	7,457	2,808	4,649	3,582	1,795	1,787	3,875	1,013	2,862
35 -- 39	6,502	2,680	3,822	3,226	1,767	1,459	3,276	913	2,363
40 -- 44	5,704	2,594	3,110	2,819	1,616	1,203	2,885	978	1,907
45 -- 49	4,183	2,089	2,094	2,126	1,320	806	2,057	769	1,288
50 -- 54	3,797	1,838	1,959	2,099	1,213	886	1,698	625	1,073
55 -- 59	2,129	1,069	1,060	1,064	688	376	1,065	381	684
60 -- 64	2,732	1,464	1,268	1,558	1,004	554	1,174	460	714
65 -- 69	1,298	698	600	736	498	238	562	200	362
70 -- 74	1,362	720	642	767	488	279	595	232	363
75 AND ABOVE	1,493	772	721	743	477	266	750	295	455
MUSAKHEL DISTRICT - RURAL									
18 AND ABOVE	53,133	19,352	33,781	27,791	12,604	15,187	25,342	6,748	18,594
18 -- 19	4,735	400	4,335	2,904	267	2,637	1,831	133	1,698
20 -- 24	7,166	1,510	5,656	3,880	1,006	2,874	3,286	504	2,782
25 -- 29	7,670	2,400	5,270	3,846	1,531	2,315	3,824	869	2,955
30 -- 34	6,789	2,469	4,320	3,276	1,601	1,675	3,513	868	2,645
35 -- 39	5,916	2,355	3,561	2,923	1,543	1,380	2,993	812	2,181
40 -- 44	5,211	2,317	2,894	2,568	1,456	1,112	2,643	861	1,782
45 -- 49	3,888	1,909	1,979	1,967	1,208	759	1,921	701	1,220
50 -- 54	3,492	1,679	1,813	1,918	1,097	821	1,574	582	992
55 -- 59	1,943	968	975	990	632	358	953	336	617
60 -- 64	2,458	1,313	1,145	1,425	911	514	1,033	402	631
65 -- 69	1,206	648	558	692	465	227	514	183	331
70 -- 74	1,250	654	596	699	440	259	551	214	337
75 AND ABOVE	1,409	730	679	703	447	256	706	283	423
MUSAKHEL DISTRICT - URBAN									
18 AND ABOVE	4,932	2,264	2,668	2,470	1,404	1,066	2,462	860	1,602
18 -- 19	383	56	327	224	33	191	159	23	136
20 -- 24	694	196	498	342	118	224	352	78	274
25 -- 29	760	322	438	345	187	158	415	135	280
30 -- 34	668	339	329	306	194	112	362	145	217
35 -- 39	586	325	261	303	224	79	283	101	182
40 -- 44	493	277	216	251	160	91	242	117	125
45 -- 49	295	180	115	159	112	47	136	68	68
50 -- 54	305	159	146	181	116	65	124	4	81
55 -- 59	186	101	85	74	56	18	112	5	67
60 -- 64	274	151	123	133	93	40	141	58	83
65 -- 69	92	50	42	44	33	11	43	1	31
70 -- 74	112	66	46	68	48	20	44		26
75 AND ABOVE	84	42	42	40	30	10	44	2	32

TABLE 3B - HOMELESS POPULATION BY AGE GROUP, SEX, MARITAL STATUS, RELIGION, LITERACY AND RURAL/URBAN

SEX / AGE GROUP (IN YEARS)	TOTAL POPULATION	MARITAL STATUS			RELIGION		LITERATE (10 YEARS AND ABOVE)
		NEVER MARRIED	MARRIED	WIDOWED/ DIVORCED	MUSLIM	NON- MUSLIM	
		3	4	5	6	7	8
1	2	3	4	5	6	7	8
MUSAKHEL DISTRICT							
BOTH SEXES							
ALL AGES	4	4	-	-	4	-	-
BELOW 5 YEARS	-	-	-	-	-	-	-
05 -- 09	2	2	-	-	2	-	-
10 -- 14	2	2	-	-	2	-	-
15 -- 24	-	-	-	-	-	-	-
25 -- 34	-	-	-	-	-	-	-
35 -- 44	-	-	-	-	-	-	-
45 -- 54	-	-	-	-	-	-	-
55 -- 64	-	-	-	-	-	-	-
65 -- 74	-	-	-	-	-	-	-
75 AND ABOVE	-	-	-	-	-	-	-
MALE							
ALL AGES	-	-	-	-	-	-	-
BELOW 5 YEARS	-	-	-	-	-	-	-
05 -- 09	-	-	-	-	-	-	-
10 -- 14	-	-	-	-	-	-	-
15 -- 24	-	-	-	-	-	-	-
25 -- 34	-	-	-	-	-	-	-
35 -- 44	-	-	-	-	-	-	-
45 -- 54	-	-	-	-	-	-	-
55 -- 64	-	-	-	-	-	-	-
65 -- 74	-	-	-	-	-	-	-
75 AND ABOVE	-	-	-	-	-	-	-
FEMALE							
ALL AGES	4	4	-	-	4	-	-
BELOW 5 YEARS	-	-	-	-	-	-	-
05 -- 09	2	2	-	-	2	-	-
10 -- 14	2	2	-	-	2	-	-
15 -- 24	-	-	-	-	-	-	-
25 -- 34	-	-	-	-	-	-	-
35 -- 44	-	-	-	-	-	-	-
45 -- 54	-	-	-	-	-	-	-
55 -- 64	-	-	-	-	-	-	-
65 -- 74	-	-	-	-	-	-	-
75 AND ABOVE	-	-	-	-	-	-	-



TABLE 38 - HOMELESS POPULATION BY AGE GROUP, SEX, MARITAL STATUS, RELIGION, LITERACY AND RURAL/URBAN

SEX / AGE GROUP (IN YEARS)	TOTAL POPULATION	MARITAL STATUS			RELIGION		LITERATE (10 YEARS AND ABOVE)
		NEVER MARRIED	MARRIED	WIDOWED/ DIVORCED	MUSLIM	NON- MUSLIM	
		3	4	5	6	7	
MUSAKHEL DISTRICT - RURAL							
BOTH SEXES							
ALL AGES	4	4	-	-	4	-	-
BELOW 5 YEARS							
05 -- 09	2	2	-	-	2	-	-
10 -- 14	2	2	-	-	2	-	-
15 -- 24	-	-	-	-	-	-	-
25 -- 34	-	-	-	-	-	-	-
35 -- 44	-	-	-	-	-	-	-
45 -- 54	-	-	-	-	-	-	-
55 -- 64	-	-	-	-	-	-	-
65 -- 74	-	-	-	-	-	-	-
75 AND ABOVE	-	-	-	-	-	-	-
MALE							
ALL AGES	-	-	-	-	-	-	-
BELOW 5 YEARS							
05 -- 09	-	-	-	-	-	-	-
10 -- 14	-	-	-	-	-	-	-
15 -- 24	-	-	-	-	-	-	-
25 -- 34	-	-	-	-	-	-	-
35 -- 44	-	-	-	-	-	-	-
45 -- 54	-	-	-	-	-	-	-
55 -- 64	-	-	-	-	-	-	-
65 -- 74	-	-	-	-	-	-	-
75 AND ABOVE	-	-	-	-	-	-	-
FEMALE							
ALL AGES	4	4	-	-	4	-	-
BELOW 5 YEARS							
05 -- 09	2	2	-	-	2	-	-
10 -- 14	2	2	-	-	2	-	-
15 -- 24	-	-	-	-	-	-	-
25 -- 34	-	-	-	-	-	-	-
35 -- 44	-	-	-	-	-	-	-
45 -- 54	-	-	-	-	-	-	-
55 -- 64	-	-	-	-	-	-	-
65 -- 74	-	-	-	-	-	-	-
75 AND ABOVE	-	-	-	-	-	-	-

TABLE 39 - SELECTED POPULATION AND HOUSING STATISTICS OF INDIVIDUAL RURAL LOCALITIES

NAME OF MAUZA / DEH / VILLAGE / SETTLEMENT	POPULATION CHARACTERISTICS										
	HADBAST	POPULATION				EDUCATIONAL ATTAINMENT				RELIGION	
	NUMBER					LITE- RACY	PRIMARY	BUT			
	/					RATIO	BELOW MATRIC	MATRIC & ABOVE			
	DEH					10 +					
	NUMBER	BOTH	MALE	FEMALE	(%)	MALE	FEMALE	MALE	FEMALE	MUSLIM	OTHERS
1	2	3	4	5	6	7	8	9	10	11	12
*MUSAKHEL DISTRICT		122,467	67,782	54,685	9.9	2,691	529	2,285	418	121,890	577
*MUSAKHEL SUB-DIVISION		122,467	67,782	54,685	9.9	2,691	529	2,285	418	121,890	577
*KINGRI SUB-TEH-SADDAR QH		24,822	13,762	11,060	11.5	608	212	631	135	24,642	180
*KINGRI PC		24,822	13,762	11,060	11.5	608	212	631	135	24,642	180
ANDER PUR	0067	4,562	2,698	1,864	14.0	171	21	142	13	4,560	2
CHAP	0070	1,290	744	546	6.1	20	-	27	-	1,273	17
GHARWANDI	0064	1,349	746	603	1.7	6	-	6	-	1,348	1
KHAJOORI	0069	3,387	1,820	1,567	2.9	27	1	13	4	3,337	50
KHAN MOHAMMAD KOT	0065	1,720	979	741	5.4	24	2	24	4	1,698	22
KINGRI	0068	3,445	1,913	1,532	5.8	22	11	53	9	3,442	3
LORI TANG	0063	196	106	90	5.6	2	-	1	-	196	-
RARASHAM	0071	5,286	2,840	2,446	28.1	313	169	354	104	5,254	32
RODE	0032	2,651	1,453	1,198	5.0	20	7	8	1	2,610	41
SAREEN	0066	936	463	473	1.2	3	1	3	-	924	12
*MUSAKHEL TEHSIL-SADDAR QH		97,645	54,020	43,625	9.4	2,083	317	1,654	283	97,248	397
*DRUG PC		28,638	15,836	12,802	19.0	1,375	246	1,176	240	28,530	108
BARKOHI	0022	468	268	200	5.0	7	-	7	-	468	-
BEER	0014	696	404	292	11.6	44	3	8	1	696	-
CHAKHAN	0017	801	433	368	.7	1	-	1	1	801	-
DAB	0026	894	517	377	7.0	21	1	15	1	893	1
DRUG	0025	4,805	2,668	2,137	37.7	284	143	473	169	4,768	37
GARGOJI	0030	1,143	611	532	33.9	90	26	107	16	1,142	1
GAZZI ALIF	0015	2,023	1,039	984	3.7	19	2	22	5	2,021	2
GAZZI BAY	0016	891	472	419	2.1	5	-	6	-	889	2
GHARI	0011	1,098	598	500	2.2	1	3	4	1	1,094	4
INZARAKHAIL	0012	2,223	1,326	897	4.0	24	1	27	3	2,198	25
KARKANA	0027	2,619	1,407	1,212	61.8	644	39	308	19	2,618	1
KEWAN	0019	1,928	1,106	822	.1	-	1	-	-	1,923	5
KHAGI	0023	303	170	133	8.4	7	1	6	-	299	4
KIARAH	0029	657	347	310	27.1	58	3	51	3	657	-
NASHPA	0020	780	463	317	.5	-	-	-	-	780	-
NATH	0024	828	447	381	26.8	26	10	33	12	827	1
NILI	0028	797	451	346	28.1	53	10	71	7	797	-
RAGHZI	0010	706	376	330	1.8	4	-	-	-	706	-
RAMAK	0013	1,013	542	471	.9	-	-	1	1	1,007	6
SARA DARGHAH	0018	1,575	869	706	11.8	53	2	7	1	1,575	-
TANGISAR	0021	1,184	671	513	3.3	3	-	9	-	1,170	14
ZARNI	0031	1,206	651	555	8.6	31	1	20	-	1,201	5
*SADAR PC		31,501	18,064	13,437	6.9	439	52	339	29	31,405	96
ANGHEZA MAGHDOZAI	0037	1,929	1,178	751	18.0	73	8	79	8	1,926	3
CHAM	0061	712	447	265	1.9	4	-	-	-	711	1
CHASAN	0053	1,706	1,040	666	17.2	67	11	66	4	1,703	3
CHAWA	0035	283	133	150	14.0	2	2	-	-	28	1
GHURYASA	0038	1,453	756	697	48.5	112	9	53	-	1,445	-
KOOCH JAMALZAI	0052	2,198	1,284	914	6.1	28	4	23	4	2,17	24



TABLE 39 - SELECTED POPULATION AND HOUSING STATISTICS OF INDIVIDUAL RURAL LOCALITIES

HOUSING CHARACTERISTICS														NAME OF MAUZA / DEH / VILLAGE / SETTLEMENT
AGE GROUP		WOMEN		TYPE OF STRUCTURE				HOUSING		AVER-		ACRES		
		(15 - 49 YEARS)						FACILITIES		AGE				
18	21									HOUSE- IN				
YEARS	YEARS	CURREN-						POT-	ELECT-	SIZE				
AND	AND	TOTAL	TLY					ABLE	RICITY					
ABOVE	ABOVE		MARRIED	TOTAL	PACCA	PACCA	KACHA	WATER						
13	14	15	16	17	18	19	20	21	22	23	24	1		
53,133	45,421	21,383	18,359	17,582	6,276	2,174	9,132	390	610	7.0	*MUSAKHEL DISTRICT			
53,133	45,421	21,383	18,359	17,582	6,276	2,174	9,132	390	610	7.0	*MUSAKHEL SUB-DIVISION			
12,255	9,966	4,884	4,053	4,080	1,307	750	2,023	337	443	6.1	*KINGRI SUB-TEH-SADDAR QH			
12,255	9,966	4,884	4,053	4,080	1,307	750	2,023	337	443	6.1	*KINGRI PC			
2,484	1,886	889	762	855	8	38	809	-	3	5.3	1351	ANDER PUR		
920	747	299	129	177	4	159	14	2	4	7.3	2266	CHAP		
537	472	258	238	225	133	29	63	1	2	6.0	1931	GHARWANDI		
1,278	1,159	564	467	454	286	4	164	-	2	7.4	850	KHAJOORI		
870	701	329	307	255	224	24	7	-	-	6.7	3036	KHAN MOHAMMAD KOT		
1,648	1,284	690	591	552	18	284	250	-	92	6.2	9516	KINGRI		
93	84	32	31	34	34	-	-	-	-	5.8	405	LORI TANG		
2,762	2,209	1,125	885	926	242	83	601	288	332	5.7	10708	RARASHAM		
1,183	1,077	478	452	451	207	129	115	46	7	5.9	3655	RODE		
480	347	220	191	151	151	-	-	-	1	6.2	4001	SAREEN		
40,878	35,455	16,499	14,306	13,502	4,969	1,424	7,109	53	167	7.2	*MUSAKHEL TEHSIL-SADDAR QH			
13,410	11,362	5,259	4,515	4,343	1,346	644	2,353	42	47	6.6	*DRUG PC			
193	182	74	62	78	78	-	-	-	-	6.0	369	BARKOHI		
386	337	134	119	113	111	1	1	-	-	6.2	189	BEER		
232	197	110	90	87	56	15	16	3	-	9.2	51	CHAKHAN		
482	373	168	150	109	-	108	1	-	-	8.2	44	DAB		
2,538	1,969	984	763	824	8	292	524	6	2	5.8	1737	DRUG		
563	477	234	208	166	1	6	159	2	1	6.9	798	GARGOJI		
914	828	410	333	347	262	53	32	5	6	5.8	158	GAZZI ALIF		
402	327	183	156	156	12	83	61	-	2	5.7	107	GAZZI BAY		
580	544	246	231	223	206	15	2	4	10	4.9	81	GHARI		
1,061	956	364	348	322	10	12	300	6	12	6.9	45	INZARAKHAIL		
1,359	1,106	474	441	339	3	6	330	2	3	7.7	2939	KARKANA		
676	668	228	199	276	253	9	14	12	1	7.0	188	KEWAN		
151	128	67	58	63	63	-	-	-	-	4.8	58	KHAGI		
344	277	137	121	116	-	-	116	-	-	5.7	278	KIARAH		
250	248	102	96	119	116	2	1	-	1	6.6	136	NASHPA		
421	304	168	116	127	-	3	124	-	-	6.5	422	NATH		
445	320	169	150	94	7	1	86	1	-	8.5	147	NILI		
370	332	170	159	173	-	2	171	-	1	4.1	100	RAGHZI		
659	523	247	187	149	15	11	123	-	8	6.8	178	RAMAK		
396	388	180	166	162	143	18	1	-	-	9.7	646	SARA DARGHAH		
473	423	183	162	146	1	7	138	1	-	8.1	119	TANGISAR		
515	455	227	200	154	1	-	153	-	-	7.8	214	ZARNI		
12,338	10,495	5,053	4,453	3,904	629	158	3,117	1	11	8.1	*SADAR PC			
1,035	762	368	310	319	4	5	310	-	3	6.0	430	ANGHEZA MAGHDOZAI		
267	241	116	113	114	67	12	35	-	-	6.2	1317	CHAM		
942	680	323	271	284	4	5	275	-	3	6.0	3732	CHASAN		
140	123	62	53	51	-	-	51	-	-	5.5	789	CHAWA		
534	488	266	258	194	-	8	186	-	-	7.5	1432	GHURYASA		
764	663	319	289	209	-	7	202	-	-	10.5	2637	KOOCH JAMALZAI		



TABLE 39 - SELECTED POPULATION AND HOUSING STATISTICS OF INDIVIDUAL RURAL LOCALITIES

NAME OF MAUZA / DEH / VILLAGE / SETTLEMENT	POPULATION CHARACTERISTICS										
	HADBAST	POPULATION				EDUCATIONAL ATTAINMENT				RELIGION	
	NUMBER					LITE- RACY	PRIMARY	BUT			
	/					RATIO	BELOW	MATRIC	MATRIC & ABOVE		
	DEH					10 +					
	NUMBER	BOTH	MALE	FEMALE	(%)	MALE	FEMALE	MALE	FEMALE	MUSLIM	OTHERS
1	2	3	4	5	6	7	8	9	10	11	12
LOGHAI	0058	2,375	1,493	882	2.7	14	1	11	-	2,368	7
NAGHAR BAH	0040	2,141	1,134	1,007	3.9	26	4	10	1	2,141	-
PEZWAN KACHH	0060	181	116	65	-	-	-	-	-	181	-
PURMZAI	0059	2,684	1,555	1,129	1.1	16	-	-	-	2,681	3
SALMEZAI	0049	1,579	829	750	3.3	10	2	9	7	1,579	-
SAMI AGHBERG	0039	2,140	1,108	1,032	3.1	10	-	16	1	2,125	15
SARAH KHUWAH	0048	2,820	1,593	1,227	1.3	1	1	12	-	2,816	4
ZARI	0062	2,050	1,361	689	.3	1	-	3	-	2,049	1
ZAWAR ISOT	0041	1,562	925	637	1.2	4	-	4	1	1,548	14
ZAWAR KHURMZAI	0054	1,570	848	722	.3	-	-	2	-	1,553	17
ZAWAR MIRAN	0051	1,141	674	467	15.5	33	6	44	2	1,138	3
ZAWAR MUGHDOZAI	0036	2,977	1,590	1,387	3.2	38	4	7	1	2,977	-
*TOISAR PC		37,506	20,120	17,386	3.9	269	19	139	14	37,313	193
BAHADUR PALASIN	0036	596	347	249	4.1	1	-	11	4	590	6
CHINA KHUNDI	0003	2,052	980	1,072	6.8	4	-	4	-	2,041	11
GAT	0008	808	466	342	1.1	-	-	1	-	805	3
IBRAHIM ZAI	0045	1,135	622	513	7.0	28	1	10	-	1,134	1
KAROSHAH	0043	1,259	606	653	3.4	4	-	18	-	1,237	22
KURRUM	0044	621	347	274	2.7	5	-	1	-	621	-
LOGHI POONGAH	0050	3,748	2,124	1,624	.5	1	1	2	1	3,730	18
NAKHAL	0004	2,504	1,372	1,132	3.7	28	1	18	-	2,495	9
NALI BAGHDAD ZAI	0046	605	322	283	2.3	4	1	2	-	605	-
NALI MIRDAD ZAI	0047	2,227	1,274	953	-	-	-	-	-	2,202	25
SALLI	0042	5,882	3,197	2,685	12.2	107	6	10	2	5,829	53
TAP	0009	549	341	208	4.9	3	5	11	1	540	9
TOISAR	0005	560	336	224	-	-	-	-	-	560	-
WAH	0001	6,601	3,302	3,299	.7	10	3	7	1	6,590	11
ZAM	0007	5,639	2,961	2,678	2.9	68	1	35	-	5,623	16
ZENHA	0002	2,720	1,523	1,197	1.4	6	-	9	5	2,711	9



TABLE 39 - SELECTED POPULATION AND HOUSING STATISTICS OF INDIVIDUAL RURAL LOCALITIES

				HOUSING CHARACTERISTICS										NAME OF MAUZA / DEH / VILLAGE / SETTLEMENT
AGE GROUP		WOMEN		TYPE OF STRUCTURE				HOUSING		AVER-				
		(15 - 49 YEARS)						FACILITIES		AGE	AREA			
18	21									HOUSE-	IN			
YEARS	YEARS		CURREN-					POT-		HOLD	ACRES			
AND	AND	TOTAL	TY			SEMI-		ABLE	ELECT-	SIZE				
ABOVE	ABOVE		MARRIED	TOTAL	PACCA	PACCA	KACHA	WATER	RICITY					
13	14	15	16	17	18	19	20	21	22	23	24	1		
795	728	360	336	289	2	3	284	-	-	8.2	3152	LOGHAI		
828	718	285	268	233	223	1	9	-	-	9.2	1201	NAGHAR BAH		
112	98	36	34	35	15	10	10	-	-	5.2	800	PEZWAN KACHH		
706	656	366	301	299	53	2	244	-	-	9.0	2408	PURMZAI		
611	568	251	242	242	25	4	213	1	2	6.5	2146	SALMEZAI		
871	798	406	365	322	12	9	301	-	1	6.6	1926	SAMI AGHBERG		
1,102	950	427	360	325	6	29	290	-	-	8.7	1825	SARAH KHUWAH		
608	517	221	145	168	1	3	164	-	-	12.2	2469	ZARI		
762	635	306	278	213	205	3	5	-	-	7.3	1142	ZAWAR ISOT		
538	493	223	181	193	1	54	138	-	-	8.1	2869	ZAWAR KHURMZAI		
602	425	202	180	190	2	3	185	-	2	6.0	2790	ZAWAR MIRAN		
1,121	952	516	469	224	9	-	215	-	-	13.3	2940	ZAWAR MUGHDOZAI		
15,130	13,598	6,187	5,338	5,255	2,994	622	1,639	10	109	7.1		*TOISAR PC		
330	310	96	88	97	-	1	96	-	-	6.1	187	BAHADUR PALASIN		
723	684	327	299	310	304	-	6	-	3	6.6	1899	CHINA KHUNDI		
322	303	90	72	123	87	7	29	-	1	6.6	239	GAT		
607	500	230	199	175	51	122	2	-	-	6.5	2124	IBRAHIM ZAI		
522	435	258	236	182	-	-	182	-	-	6.9	1458	KAROSHAH		
291	244	144	126	124	2	6	116	-	-	5.0	559	KURRUM		
1,145	1,062	539	487	432	234	27	171	2	13	8.7	3268	LOGHI POONGAH		
864	832	434	389	366	8	3	355	-	-	6.8	6852	NAKHAL		
196	169	97	90	79	38	10	31	-	-	7.7	2175	NALI BAGHDAD ZAI		
864	757	375	336	295	221	68	6	-	2	7.5	3078	NALI MIRDAD ZAI		
2,508	2,121	928	736	806	389	336	81	6	73	7.3	1359	SALLI		
214	211	92	80	98	98	-	-	-	1	5.6	231	TAP		
307	283	141	139	107	106	-	1	-	-	5.2	845	TOISAR		
2,450	2,262	1,015	853	818	621	15	182	1	12	8.1	2900	WAH		
2,337	2,077	907	801	834	813	5	16	-	-	6.8	1060	ZAM		
1,450	1,348	514	407	409	22	22	365	1	4	6.6	205	ZENHA		



TABLE 40 - SELECTED POPULATION AND HOUSING STATISTICS OF INDIVIDUAL URBAN LOCALITIES

URBAN LOCALITIES	POPULATION CHARACTERISTICS									
	POPULATION			LITE- RACY RATIO 10 +	EDUCATIONAL ATTAINMENT				RELIGION	
					PRIMARY BELOW MATRIC	BUT MATRIC & ABOVE				
	BOTH SEXES	MALE	FEMALE	(%)	MALE	FEMALE	MALE	FEMALE	MUSLIM	OTHERS
	2	3	4	5	6	7	8	9	10	11
*MUSAKHEL DISTRICT	11,589	6,357	5,232	16.0	389	87	312	58	11,557	32
*MUSAKHEL SUB-DIVISION	11,589	6,357	5,232	16.0	389	87	312	58	11,557	32
*MUSAKHEL TC	11,589	6,357	5,232	16.0	389	87	312	58	11,557	32
*CHARGE NO 03	11,589	6,357	5,232	16.0	389	87	312	58	11,557	32
MUSA KHEL	11,589	6,357	5,232	16.0	389	87	312	58	11,557	32



TABLE 40 - SELECTED POPULATION AND HOUSING STATISTICS OF INDIVIDUAL URBAN LOCALITIES

				HOUSING CHARACTERISTICS										
AGE GROUP		WOMEN		TYPE OF STRUCTURE					HOUSING FACILITIES			AVER-		
		(15 - 49 YEARS)										AGE		
18	21											HOUSE-		
YEARS	YEARS	CURREN-							POT-			HOLD		
AND	AND	TOTAL	TLY			SEMI-		ABLE	LAT-	ELECT-	SIZE			
ABOVE	ABOVE		MARRIED	TOTAL	PACCA	PACCA	KACHA	WATER	RINE	RICITY				
12	13	14	15	16	17	18	19	20	21	22	23	1		
4,932	4,246	2,110	1,865	1,522	145	21	1,356	715	94	22	7.4	*MUSAKHEL DISTRICT		
4,932	4,246	2,110	1,865	1,522	145	21	1,356	715	94	22	7.4	*MUSAKHEL SUB-DIVISION		
4,932	4,246	2,110	1,865	1,522	145	21	1,356	715	94	22	7.4	*MUSAKHEL TC		
4,932	4,246	2,110	1,865	1,522	145	21	1,356	715	94	22	7.4	*CHARGE NO 03		
4,932	4,246	2,110	1,865	1,522	145	21	1,356	715	94	22	7.4	MUSA KHEL		

TABLE 41 - HOUSEHOLD BY SIZE AND RURAL/URBAN

AREA	HOUSEHOLD BY SIZE										
		1	2	3	4	5	6	7	8	9	10 &
	TOTAL	PERSON	PERSONS	PERSONS	PERSONS	PERSONS	PERSONS	PERSONS	PERSONS	PERSONS	MORE
1	2	3	4	5	6	7	8	9	10	11	12
MUSAKHEL DISTRICT											
TOTAL	19,104	96	1,273	1,299	1,811	2,151	3,218	1,832	1,686	1,775	3,963
RURAL	17,582	70	1,129	1,172	1,644	1,981	3,019	1,724	1,586	1,667	3,590
URBAN	1,522	26	144	127	167	170	199	108	100	108	373
MUSAKHEL SUB-DIVISION											
TOTAL	19,104	96	1,273	1,299	1,811	2,151	3,218	1,832	1,686	1,775	3,963
RURAL	17,582	70	1,129	1,172	1,644	1,981	3,019	1,724	1,586	1,667	3,590
URBAN	1,522	26	144	127	167	170	199	108	100	108	373



TABLE 42 - HOUSING UNITS BY HOUSEHOLD SIZE, NUMBER OF ROOMS AND RURAL/URBAN

HOUSING UNITS / HOUSEHOLD SIZE	HOUSING UNITS BY NUMBER OF ROOMS						HOUSING UNITS		ROOMS PER HOUSING UNIT
							TOTAL	PERCENT	
	1	2	3	4	5	6 AND MORE			
1	2	3	4	5	6	7	8	9	10
MUSAKHEL DISTRICT									
1 PERSON	51	29	8	6	1	1	96	.50	1.8
2 PERSONS	724	288	116	61	35	49	1,273	6.66	1.9
3 PERSONS	653	342	156	82	28	38	1,299	6.80	1.9
4 PERSONS	754	465	268	182	80	62	1,811	9.48	2.2
5 PERSONS	909	527	342	202	101	70	2,151	11.26	2.2
6 PERSONS	1,165	906	559	263	174	151	3,218	16.84	2.3
7 PERSONS	535	521	350	223	100	103	1,832	9.59	2.5
8 PERSONS	467	435	345	219	112	108	1,686	8.83	2.6
9 PERSONS	516	403	366	244	116	130	1,775	9.29	2.7
10 PERSONS & MORE	869	731	813	750	355	445	3,963	20.74	3.1
T O T A L	6,643	4,647	3,323	2,232	1,102	1,157	19,104	100.00	2.5
PERCENT	34.77	24.32	17.39	11.68	5.77	6.06	100.00		
PERSONS PER HOUSING UNIT	6.0	6.6	7.4	8.2	8.4	9.2	7.0		
MUSAKHEL DISTRICT - RURAL									
1 PERSON	45	14	3	6	1	1	70	.40	1.7
2 PERSONS	666	216	109	55	35	48	1,129	6.42	1.9
3 PERSONS	598	293	139	76	28	38	1,172	6.67	1.9
4 PERSONS	705	418	218	164	78	61	1,644	9.35	2.2
5 PERSONS	850	478	309	179	96	69	1,981	11.27	2.2
6 PERSONS	1,123	848	509	229	163	147	3,019	17.17	2.3
7 PERSONS	505	476	344	208	92	99	1,724	9.81	2.5
8 PERSONS	445	401	327	211	96	106	1,586	9.02	2.6
9 PERSONS	499	363	337	228	111	129	1,667	9.48	2.7
10 PERSONS & MORE	843	629	739	645	320	414	3,590	20.42	3.1
T O T A L	6,279	4,136	3,034	2,001	1,020	1,112	17,582	100.00	2.5
PERCENT	35.71	23.52	17.26	11.38	5.80	6.32	100.00		
PERSONS PER HOUSING UNIT	6.1	6.6	7.4	8.0	8.2	9.0	7.0		
MUSAKHEL DISTRICT - URBAN									
1 PERSON	6	15	5	-	-	-	26	1.71	2.0
2 PERSONS	58	72	7	6	-	1	144	9.46	1.8
3 PERSONS	55	49	17	6	-	-	127	8.34	1.8
4 PERSONS	49	47	50	18	2	1	167	10.97	2.3
5 PERSONS	59	49	33	23	5	1	170	11.17	2.2
6 PERSONS	42	58	50	34	11	4	199	13.07	2.6
7 PERSONS	30	45	6	15	8	4	108	7.10	2.4
8 PERSONS	22	34	18	8	16	2	100	6.57	2.7
9 PERSONS	17	40	29	16	5	1	108	7.10	2.6
10 PERSONS & MORE	26	102	74	105	35	31	373	24.51	3.3
T O T A L	364	511	289	231	92	45	1,522	100.00	2.5
PERCENT	23.92	33.57	18.99	15.18	5.99	2.96	100.00		
PERSONS PER HOUSING UNIT	5.1	6.9	7.4	9.9	10.9	14.4	7.4		



TABLE 43 - HOUSING UNITS BY NUMBER OF ROOMS, TENURE AND RURAL/URBAN

TENURE	HOUSING UNITS BY NUMBER OF ROOMS						HOUSING UNITS	
	1	2	3	4	5	6 AND MORE	TOTAL	PERCENT
1	2	3	4	5	6	7	8	9
MUSAKHEL DISTRICT								
OWNED	6,530	4,389	3,142	2,132	1,069	1,069	18,331	95.95
RENTED	47	123	18	8	5	3	204	1.07
RENT FREE	66	135	163	92	28	85	569	2.98
TOTAL	6,643	4,647	3,323	2,232	1,102	1,157	19,104	100.00
PERCENT	34.77	24.32	17.39	11.68	5.77	6.06	100.00	
MUSAKHEL DISTRICT - RURAL								
OWNED	6,178	3,930	2,887	1,910	992	1,027	16,924	96.26
RENTED	39	104	8	6	1	3	161	.92
RENT FREE	62	102	139	85	27	82	497	2.83
TOTAL	6,279	4,136	3,034	2,001	1,020	1,112	17,582	100.00
PERCENT	35.71	23.52	17.26	11.38	5.80	6.32	100.00	
MUSAKHEL DISTRICT - URBAN								
OWNED	352	459	255	222	77	42	1,407	92.44
RENTED	8	19	10	2	4	-	43	2.83
RENT FREE	4	33	24	7	1	3	72	4.73
TOTAL	364	511	289	231	82	45	1,522	100.00
PERCENT	23.92	33.57	18.99	15.18	5.39	2.96	100.00	



TABLE 44 - OWNED HOUSING UNITS BY PERIOD OF CONSTRUCTION, NUMBER OF ROOMS AND RURAL/URBAN

PERIOD OF CONSTRUCTION (IN YEARS)	HOUSING UNITS BY NUMBER OF ROOMS						HOUSING UNITS	
	1	2	3	4	5	6 AND MORE	TOTAL	PERCENT
1	2	3	4	5	6	7	8	9
MUSAKHEL DISTRICT								
UNDER CONSTRUCTION	42	6	5	2	3	-	58	.32
LESS THAN 5	563	352	176	124	46	49	1,310	7.15
5 - 10	850	670	440	277	271	98	2,606	14.22
MORE THAN 10	5,075	3,361	2,521	1,729	749	922	14,357	78.32
TOTAL	6,530	4,389	3,142	2,132	1,069	1,069	18,331	100.00
PERCENT	35.62	23.94	17.14	11.63	5.83	5.83	100.00	
MUSAKHEL DISTRICT - RURAL								
UNDER CONSTRUCTION	42	6	5	2	3	-	58	.34
LESS THAN 5	561	346	165	115	44	49	1,280	7.56
5 - 10	812	580	413	233	242	84	2,364	13.97
MORE THAN 10	4,763	2,998	2,304	1,560	703	894	13,222	78.13
TOTAL	6,178	3,930	2,887	1,910	992	1,027	16,924	100.00
PERCENT	36.50	23.22	17.06	11.29	5.86	6.07	100.00	
MUSAKHEL DISTRICT - URBAN								
UNDER CONSTRUCTION	-	-	-	-	-	-	-	-
LESS THAN 5	2	6	11	9	2	-	30	2.13
5 - 10	38	90	27	44	29	14	242	17.20
MORE THAN 10	312	363	217	169	46	28	1,135	80.67
TOTAL	352	459	255	222	77	42	1,407	100.00
PERCENT	25.02	32.62	18.12	15.78	5.47	2.99	100.00	

TABLE 45 - HOUSING UNITS BY TENURE, MATERIAL USED IN OUTER WALLS, ROOFS AND RURAL/URBAN

CONSTRUCTION MATERIAL USED IN	HOUSING UNITS BY TENURE			HOUSING UNITS	
	OWNED	RENTED	RENT-FREE	TOTAL	PERCENT
1	2	3	4	5	6

MUSAKHEL DISTRICT					
OUTER WALLS					
- BAKED BRICKS / BLOCKS / STONES	6,851	81	294	7,226	37.82
- UNBAKED BRICKS / EARTH BOUND	7,273	80	110	7,463	39.07
- WOOD / BAMBOO	1,322	9	123	1,454	7.61
- OTHERS	2,885	34	42	2,961	15.50
ROOFS					
- RCC / RBC	61	6	18	85	.44
- CEMENT / IRON SHEETS	205	54	135	394	2.06
- WOOD / BAMBOO	14,752	120	338	15,210	79.62
- OTHERS	3,313	24	78	3,415	17.88
TOTAL	18,331	204	569	19,104	100.00
PERCENT	95.95	1.07	2.98	100.00	
MUSAKHEL DISTRICT - RURAL					
OUTER WALLS					
- BAKED BRICKS / BLOCKS / STONES	6,736	80	264	7,080	40.27
- UNBAKED BRICKS / EARTH BOUND	6,238	55	92	6,385	36.32
- WOOD / BAMBOO	1,301	8	123	1,432	8.14
- OTHERS	2,649	18	18	2,685	15.27
ROOFS					
- RCC / RBC	57	6	16	79	.45
- CEMENT / IRON SHEETS	200	54	107	361	2.05
- WOOD / BAMBOO	13,427	81	300	13,808	78.53
- OTHERS	3,240	20	74	3,334	18.96
TOTAL	16,924	161	497	17,582	100.00
PERCENT	96.26	.92	2.83	100.00	
MUSAKHEL DISTRICT - URBAN					
OUTER WALLS					
- BAKED BRICKS / BLOCKS / STONES	115	1	30	146	9.59
- UNBAKED BRICKS / EARTH BOUND	1,035	25	18	1,078	70.83
- WOOD / BAMBOO	21	1	-	22	1.45
- OTHERS	236	16	24	276	18.13
ROOFS					
- RCC / RBC	4	-	2	6	.39
- CEMENT / IRON SHEETS	5	-	28	33	2.17
- WOOD / BAMBOO	1,325	39	38	1,402	92.12
- OTHERS	73	4	4	81	5.32
TOTAL	1,407	43	72	1,522	100.00
PERCENT	92.44	2.83	4.73	100.00	



TABLE 46 - OWNED HOUSING UNITS BY PERIOD OF CONSTRUCTION, MATERIAL USED IN OUTER WALLS, ROOFS AND RURAL/URBAN

CONSTRUCTION MATERIAL USED IN	HOUSING UNITS BY PERIOD OF CONSTRUCTION (IN YEARS)				HOUSING UNITS	
	UNDER	LESS THAN 5	5 - 10	MORE THAN 10	TOTAL	PERCENT
	CONSTRUCTION					
1	2	3	4	5	6	7
MUSAKHEL DISTRICT						
OUTER WALLS						
- BAKED BRICKS / BLOCKS / STONES	19	329	1,018	5,485	6,851	37.37
- UNBAKED BRICKS / EARTH BOUND	25	691	1,112	5,445	7,273	39.68
- WOOD / BAMBOO	4	106	142	1,070	1,322	7.21
- OTHERS	10	184	334	2,357	2,885	15.74
ROOFS						
- RCC / RBC	2	-	10	49	61	.33
- CEMENT / IRON SHEETS	-	19	61	125	205	1.12
- WOOD / BAMBOO	43	945	2,102	11,662	14,752	80.48
- OTHERS	13	346	433	2,521	3,313	18.07
TOTAL	58	1,310	2,606	14,357	18,331	100.00
PERCENT	.32	7.15	14.22	78.32	100.00	
MUSAKHEL DISTRICT - RURAL						
OUTER WALLS						
- BAKED BRICKS / BLOCKS / STONES	19	326	1,001	5,390	6,736	39.80
- UNBAKED BRICKS / EARTH BOUND	25	666	903	4,644	6,238	36.86
- WOOD / BAMBOO	4	105	140	1,052	1,301	7.69
- OTHERS	10	183	320	2,136	2,649	15.65
ROOFS						
- RCC / RBC	2	-	9	46	57	.34
- CEMENT / IRON SHEETS	-	19	61	120	200	1.18
- WOOD / BAMBOO	43	915	1,870	10,599	13,427	79.34
- OTHERS	13	346	424	2,457	3,240	19.14
TOTAL	58	1,280	2,364	13,222	16,924	100.00
PERCENT	.34	7.56	13.97	78.13	100.00	
MUSAKHEL DISTRICT - URBAN						
OUTER WALLS						
- BAKED BRICKS / BLOCKS / STONES	-	3	17	95	115	8.17
- UNBAKED BRICKS / EARTH BOUND	-	25	209	801	1,035	73.56
- WOOD / BAMBOO	-	1	2	18	21	1.49
- OTHERS	-	1	14	221	236	16.77
ROOFS						
- RCC / RBC	-	-	1	3	4	.28
- CEMENT / IRON SHEETS	-	-	-	5	5	.36
- WOOD / BAMBOO	-	30	232	1,063	1,325	94.17
- OTHERS	-	-	9	64	73	5.19
TOTAL	-	30	242	1,135	1,407	100.00
PERCENT	-	2.13	17.20	80.67	100.00	

TABLE 47 - HOUSING UNITS BY TENURE, SOURCE OF DRINKING WATER, LIGHTING,  
COOKING FUEL USED AND RURAL/URBAN

SOURCE	HOUSING UNITS BY TENURE			HOUSING UNITS	
	OWNED	RENTED	RENT-FREE	TOTAL	PERCENT
1	2	3	4	5	6
MUSAKHEL DISTRICT					
SOURCE OF DRINKING WATER					
INSIDE	2,757	71	141	2,969	15.54
PIPE (NUL)	960	56	89	1,105	5.78
HAND PUMP	518	6	20	544	2.85
WELL	1,279	9	32	1,320	6.91
OUTSIDE	15,574	133	428	16,135	84.46
PIPE (NUL)	215	1	6	222	1.16
HAND PUMP	334	2	5	341	1.78
WELL	1,695	5	12	1,712	8.96
POND	6,380	15	127	6,522	34.14
OTHERS	6,950	110	278	7,338	38.41
SOURCE OF LIGHTING					
ELECTRICITY	564	10	58	632	3.31
KEROSENE OIL	15,194	181	452	15,827	82.85
OTHERS	2,573	13	59	2,645	13.85
COOKING FUEL USED					
WOOD	16,963	195	392	17,550	91.87
KEROSENE OIL	645	6	157	808	4.23
GAS	81	-	9	90	.47
OTHERS	642	3	11	656	3.43
TOTAL	18,331	204	569	19,104	100.00
PERCENT	95.95	1.07	2.98	100.00	



TABLE 47 - HOUSING UNITS BY TENURE, SOURCE OF DRINKING WATER, LIGHTING,  
COOKING FUEL USED AND RURAL/URBAN

SOURCE	HOUSING UNITS BY TENURE			HOUSING UNITS	
	OWNED	RENTED	RENT-FREE	TOTAL	PERCENT
1	2	3	4	5	6
MUSAKHEL DISTRICT - RURAL					
SOURCE OF DRINKING WATER					
INSIDE	2,126	36	70	2,232	12.69
PIPE (NUL)	351	21	18	390	2.22
HAND PUMP	507	6	20	533	3.03
WELL	1,268	9	32	1,309	7.45
OUTSIDE	14,798	125	427	15,350	87.31
PIPE (NUL)	93	1	6	100	.57
HAND PUMP	267	2	5	274	1.56
WELL	1,631	5	12	1,648	9.37
POND	5,933	15	127	6,075	34.55
OTHERS	6,874	102	277	7,253	41.25
SOURCE OF LIGHTING					
ELECTRICITY	542	10	58	610	3.47
KEROSENE OIL	13,893	146	382	14,421	82.02
OTHERS	2,489	5	57	2,551	14.51
COOKING FUEL USED					
WOOD	15,579	153	324	16,056	91.32
KEROSENE OIL	629	6	153	788	4.48
GAS	78	-	9	87	.49
OTHERS	638	2	11	651	3.70
TOTAL	16,924	161	497	17,582	100.00
PERCENT	96.26	.92	2.83	100.00	

TABLE 47 - HOUSING UNITS BY TENURE, SOURCE OF DRINKING WATER, LIGHTING,  
COOKING FUEL USED AND RURAL/URBAN

SOURCE	HOUSING UNITS BY TENURE			HOUSING UNITS	
	OWNED	RENTED	RENT-FREE	TOTAL	PERCENT
1	2	3	4	5	6
MUSAKHEL DISTRICT - URBAN					
SOURCE OF DRINKING WATER					
INSIDE	631	35	71	737	48.42
PIPE (NUL)	609	35	71	715	46.98
HAND PUMP	11	-	-	11	.72
WELL	11	-	-	11	.72
OUTSIDE	776	8	1	785	51.58
PIPE (NUL)	122	-	-	122	8.02
HAND PUMP	67	-	-	67	4.40
WELL	64	-	-	64	4.20
POND	447	-	-	447	29.37
OTHERS	76	8	1	85	5.58
SOURCE OF LIGHTING					
ELECTRICITY	22	-	-	22	1.45
KEROSENE OIL	1,301	35	70	1,406	92.38
OTHERS	84	8	2	94	6.18
COOKING FUEL USED					
WOOD	1,384	42	68	1,494	98.16
KEROSENE OIL	16	-	4	20	1.31
GAS	3	-	-	3	.20
OTHERS	4	1	-	5	.33
TOTAL	1,407	43	72	1,522	100.00
PERCENT	92.44	2.83	4.73	100.00	



TABLE 48 - OWNED HOUSING UNITS BY PERIOD OF CONSTRUCTION, SOURCE OF DRINKING WATER,  
LIGHTING, COOKING FUEL USED AND RURAL/URBAN

SOURCE	HOUSING UNITS BY PERIOD OF CONSTRUCTION (IN YEARS)				HOUSING UNITS	
	UNDER					
	CONSTRUCTION	LESS THAN 5	5 - 10	MORE THAN 10	TOTAL	PERCENT
1	2	3	4	5	6	7
MUSAKHEL DISTRICT						
SOURCE OF DRINKING WATER						
INSIDE	7	169	287	2,294	2,757	15.04
PIPE (NUL)	2	33	145	780	960	5.24
HAND PUMP	2	14	43	459	518	2.83
WELL	3	122	99	1,055	1,279	6.98
OUTSIDE	51	1,141	2,319	12,063	15,574	84.96
PIPE (NUL)	-	3	13	199	215	1.17
HAND PUMP	-	5	22	307	334	1.82
WELL	11	58	319	1,307	1,695	9.25
POND	5	452	824	5,099	6,380	34.80
OTHERS	35	623	1,141	5,151	6,950	37.91
SOURCE OF LIGHTING						
ELECTRICITY	2	20	54	488	564	3.08
KEROSENE OIL	55	1,201	2,167	11,771	15,194	82.89
OTHERS	1	89	385	2,098	2,573	14.04
COOKING FUEL USED						
WOOD	49	1,225	2,338	13,351	16,963	92.54
KEROSENE OIL	4	46	117	478	645	3.52
GAS	-	-	16	65	81	.44
OTHERS	5	39	135	463	642	3.50
TOTAL	58	1,310	2,606	14,357	18,331	100.00
PERCENT	.32	7.15	14.22	78.32	100.00	

TABLE 48 - OWNED HOUSING UNITS BY PERIOD OF CONSTRUCTION, SOURCE OF DRINKING WATER,  
LIGHTING, COOKING FUEL USED AND RURAL/URBAN

SOURCE	HOUSING UNITS BY PERIOD OF CONSTRUCTION (IN YEARS)				HOUSING UNITS	
	UNDER					
	CONSTRUCTION	LESS THAN 5	5 - 10	MORE THAN 10	TOTAL	PERCENT
1	2	3	4	5	6	7
MUSAKHEL DISTRICT - RURAL						
SOURCE OF DRINKING WATER						
INSIDE	7	143	165	1,811	2,126	12.56
PIPE (NUL)	2	9	35	305	351	2.07
HAND PUMP	2	12	35	458	507	3.00
WELL	3	122	95	1,048	1,268	7.49
OUTSIDE	51	1,137	2,199	11,411	14,798	87.44
PIPE (NUL)	-	3	10	80	93	.55
HAND PUMP	-	5	20	242	267	1.58
WELL	11	56	309	1,255	1,631	9.64
POND	5	451	729	4,748	5,933	35.06
OTHERS	35	622	1,131	5,086	6,874	40.62
SOURCE OF LIGHTING						
ELECTRICITY	2	19	46	475	542	3.20
KEROSENE OIL	55	1,172	1,947	10,719	13,893	82.09
OTHERS	1	89	371	2,028	2,489	14.71
COOKING FUEL USED						
WOOD	49	1,195	2,100	12,235	15,579	92.05
KEROSENE OIL	4	46	116	463	629	3.72
GAS	-	-	13	65	78	.46
OTHERS	5	39	135	459	638	3.77
TOTAL	58	1,280	2,364	13,222	16,924	100.00
PERCENT	.34	7.56	13.97	78.13	100.00	



TABLE 4B - OWNED HOUSING UNITS BY PERIOD OF CONSTRUCTION, SOURCE OF DRINKING WATER,  
LIGHTING, COOKING FUEL USED AND RURAL/URBAN

SOURCE	HOUSING UNITS BY PERIOD OF CONSTRUCTION (IN YEARS)				HOUSING UNITS	
	UNDER					
	CONSTRUCTION	LESS THAN 5	5 - 10	MORE THAN 10	TOTAL	PERCENT
1	2	3	4	5	6	7
MUSAKHEL DISTRICT - URBAN						
SOURCE OF DRINKING WATER						
INSIDE	-	26	122	483	631	44.85
PIPE (NUL)	-	24	110	475	609	43.28
HAND PUMP	-	2	8	1	11	.78
WELL	-	-	4	7	11	.78
OUTSIDE	-	4	120	652	776	55.15
PIPE (NUL)	-	-	3	119	122	8.67
HAND PUMP	-	-	2	65	67	4.76
WELL	-	2	10	52	64	4.55
POND	-	1	95	351	447	31.77
OTHERS	-	1	10	65	76	5.40
SOURCE OF LIGHTING						
ELECTRICITY	-	1	8	13	22	1.56
KEROSENE OIL	-	29	220	1,052	1,301	92.47
OTHERS	-	-	14	70	84	5.97
COOKING FUEL USED						
WOOD	-	30	238	1,116	1,384	98.37
KEROSENE OIL	-	-	1	15	16	1.14
GAS	-	-	3	-	3	.21
OTHERS	-	-	-	4	4	.28
TOTAL	-	30	242	1,135	1,407	100.00
PERCENT	-	2.13	17.20	80.67	100.00	

TABLE 49 - HOUSING UNITS BY TENURE, KITCHEN, BATH ROOM, LATRINE FACILITIES AND RURAL/URBAN

HOUSING FACILITIES	HOUSING UNITS BY TENURE			HOUSING UNITS	
	OWNED	RENTED	RENT-FREE	TOTAL	PERCENT
	1	2	3	4	5
MUSAKHEL DISTRICT					
KITCHEN					
SEPARATE	712	9	29	750	3.93
SHARED	4,099	51	224	4,374	22.90
NONE	13,520	144	316	13,980	73.18
BATH ROOM					
SEPARATE	831	13	37	881	4.61
SHARED	2,968	40	80	3,088	16.16
NONE	14,532	151	452	15,135	79.22
LATRINE					
SEPARATE	646	12	28	686	3.59
SHARED	1,688	26	73	1,787	9.35
NONE	15,997	166	468	16,631	87.06
TOTAL	18,331	204	569	19,104	100.00
PERCENT	95.95	1.07	2.98	100.00	
MUSAKHEL DISTRICT - RURAL					
KITCHEN					
SEPARATE	641	9	21	671	3.82
SHARED	3,159	8	161	3,328	18.93
NONE	13,124	144	315	13,583	77.26
BATH ROOM					
SEPARATE	686	11	23	720	4.10
SHARED	2,113	2	25	2,140	12.17
NONE	14,125	148	449	14,722	83.73
LATRINE					
SEPARATE	566	10	16	592	3.37
SHARED	1,147	-	16	1,163	6.61
NONE	15,211	151	465	15,827	90.02
TOTAL	16,924	161	497	17,582	100.00
PERCENT	96.26	.92	2.83	100.00	
MUSAKHEL DISTRICT - URBAN					
KITCHEN					
SEPARATE	71	-	8	79	5.19
SHARED	940	43	63	1,046	68.73
NONE	396	-	1	397	26.08
BATH ROOM					
SEPARATE	145	2	14	161	10.58
SHARED	855	38	55	948	62.29
NONE	407	3	3	413	27.14
LATRINE					
SEPARATE	80	2	12	94	6.18
SHARED	541	26	57	624	41.00
NONE	786	15	3	804	52.83
TOTAL	1,407	43	72	1,522	100.00
PERCENT	92.44	2.83	4.73	100.00	



TABLE 50 - OWNED HOUSING UNITS BY PERIOD OF CONSTRUCTION, KITCHEN, BATH ROOM, LATRINE FACILITIES AND RURAL/URBAN

HOUSING FACILITIES	HOUSING UNITS BY PERIOD OF CONSTRUCTION (IN YEARS)				HOUSING UNITS	
	UNDER	LESS THAN 5	5 - 10	MORE THAN 10	TOTAL	PERCENT
	CONSTRUCION					
1	2	3	4	5	6	7
MUSAKHEL DISTRICT						
KITCHEN						
SEPARATE	2	24	74	612	712	3.88
SHARED	11	133	704	3,251	4,099	22.36
NONE	45	1,153	1,828	10,494	13,520	73.75
BATH ROOM						
SEPARATE	4	32	103	692	831	4.53
SHARED	2	88	529	2,349	2,968	16.19
NONE	52	1,190	1,974	11,316	14,532	79.28
LATRINE						
SEPARATE	3	23	62	558	646	3.52
SHARED	3	53	213	1,419	1,688	9.21
NONE	52	1,234	2,331	12,380	15,997	87.27
TOTAL	58	1,310	2,606	14,357	18,331	100.00
PERCENT	.32	7.15	14.22	78.32	100.00	
MUSAKHEL DISTRICT - RURAL						
KITCHEN						
SEPARATE	2	16	50	573	641	3.79
SHARED	11	114	514	2,520	3,159	18.67
NONE	45	1,150	1,800	10,129	13,124	77.55
BATH ROOM						
SEPARATE	4	22	50	610	686	4.05
SHARED	2	71	369	1,671	2,113	12.49
NONE	52	1,187	1,945	10,941	14,125	83.46
LATRINE						
SEPARATE	3	14	26	523	566	3.34
SHARED	3	35	135	974	1,147	6.78
NONE	52	1,231	2,203	11,725	15,211	89.88
TOTAL	58	1,280	2,364	13,222	16,924	100.00
PERCENT	.34	7.56	13.97	78.13	100.00	
MUSAKHEL DISTRICT - URBAN						
KITCHEN						
SEPARATE	-	8	24	39	71	5.05
SHARED	-	19	190	731	940	66.81
NONE	-	3	28	365	396	28.14
BATH ROOM						
SEPARATE	-	10	53	82	145	10.31
SHARED	-	17	160	678	855	60.77
NONE	-	3	29	375	407	28.93
LATRINE						
SEPARATE	-	9	36	35	80	5.69
SHARED	-	18	78	445	541	38.45
NONE	-	3	128	655	786	55.86
TOTAL	-	30	242	1,135	1,407	100.00
PERCENT	-	2.13	17.20	80.67	100.00	

TABLE 51 - OWNED HOUSING UNITS BY PERIOD OF CONSTRUCTION, MATERIAL USED IN OUTER WALLS,  
MATERIAL USED IN ROOFS AND RURAL/URBAN

PERIOD OF CONSTRUCTION (IN YEARS)/ MATERIAL USED IN OUTER WALLS	HOUSING UNITS BY MATERIAL USED IN ROOFS				HOUSING UNITS	
	RCC/RBC	CEMENT/ IRON SHEETS	WOOD/ BAMBOO	OTHERS	TOTAL	PERCENT
1	2	3	4	5	6	7
MUSAKHEL DISTRICT						
UNDER CONSTRUCTION	2	-	43	13	58	.32
BAKED BRICKS/BLOCKS/STONES	2	-	16	1	19	.10
UNBAKED BRICKS/EARTH BOUND	-	-	20	5	25	.14
WOOD/BAMBOO	-	-	4	-	4	.02
OTHERS	-	-	3	7	10	.05
LESS THAN 5 YEARS	-	19	945	346	1,310	7.15
BAKED BRICKS/BLOCKS/STONES	-	14	253	62	329	1.79
UNBAKED BRICKS/EARTH BOUND	-	5	600	86	691	3.77
WOOD/BAMBOO	-	-	80	26	106	.58
OTHERS	-	-	12	172	184	1.00
5 - 10 YEARS	10	61	2,102	433	2,606	14.22
BAKED BRICKS/BLOCKS/STONES	10	46	872	90	1,018	5.55
UNBAKED BRICKS/EARTH BOUND	-	13	1,033	66	1,112	6.07
WOOD/BAMBOO	-	2	119	21	142	.77
OTHERS	-	-	78	256	334	1.82
MORE THAN 10 YEARS	49	125	11,662	2,521	14,357	78.32
BAKED BRICKS/BLOCKS/STONES	49	101	4,737	598	5,485	29.92
UNBAKED BRICKS/EARTH BOUND	-	20	5,105	320	5,445	29.70
WOOD/BAMBOO	-	3	1,004	63	1,070	5.84
OTHERS	-	1	816	1,540	2,357	12.86
TOTAL	61	205	14,752	3,313	18,331	100.00
PERCENT	.33	1.12	80.48	18.07	100.00	



TABLE 51 - OWNED HOUSING UNITS BY PERIOD OF CONSTRUCTION, MATERIAL USED IN OUTER WALLS,  
MATERIAL USED IN ROOFS AND RURAL/URBAN

PERIOD OF CONSTRUCTION (IN YEARS)/ MATERIAL USED IN OUTER WALLS	HOUSING UNITS BY MATERIAL USED IN ROOFS				HOUSING UNITS	
	RCC/RBC	CEMENT/ IRON SHEETS	WOOD/ BAMBOO	OTHERS	TOTAL	PERCENT
1	2	3	4	5	6	7
MUSAKHEL DISTRICT - RURAL						
UNDER CONSTRUCTION	2	-	43	13	58	.34
BAKED BRICKS/BLOCKS/STONES	2	-	16	1	19	.11
UNBAKED BRICKS/EARTH BOUND	-	-	20	5	25	.15
WOOD/BAMBOO	-	-	4	-	4	.02
OTHERS	-	-	3	7	10	.06
LESS THAN 5 YEARS	-	19	915	346	1,280	7.56
BAKED BRICKS/BLOCKS/STONES	-	14	250	62	326	1.93
UNBAKED BRICKS/EARTH BOUND	-	5	575	86	666	3.94
WOOD/BAMBOO	-	-	79	26	105	.62
OTHERS	-	-	11	172	183	1.08
5 - 10 YEARS	9	61	1,870	424	2,364	13.97
BAKED BRICKS/BLOCKS/STONES	9	46	856	90	1,001	5.91
UNBAKED BRICKS/EARTH BOUND	-	13	825	65	903	5.34
WOOD/BAMBOO	-	2	117	21	140	.83
OTHERS	-	-	72	248	320	1.89
MORE THAN 10 YEARS	46	120	10,599	2,457	13,222	78.13
BAKED BRICKS/BLOCKS/STONES	46	96	4,651	597	5,390	31.85
UNBAKED BRICKS/EARTH BOUND	-	20	4,304	320	4,644	27.44
WOOD/BAMBOO	-	3	988	61	1,052	6.22
OTHERS	-	1	656	1,479	2,136	12.62
TOTAL	57	200	13,427	3,240	16,924	100.00
PERCENT	.34	1.18	79.34	19.14	100.00	

TABLE 51 - OWNED HOUSING UNITS BY PERIOD OF CONSTRUCTION, MATERIAL USED IN OUTER WALLS,  
MATERIAL USED IN ROOFS AND RURAL/URBAN

PERIOD OF CONSTRUCTION (IN YEARS)/ MATERIAL USED IN OUTER WALLS	HOUSING UNITS BY MATERIAL USED IN ROOFS				HOUSING UNITS	
	RCC/RBC	CEMENT/ IRON SHEETS	WOOD/ BAMBOO	OTHERS	TOTAL	PERCENT
1	2	3	4	5	6	7
MUSAKHEL DISTRICT - URBAN						
UNDER CONSTRUCTION	-	-	-	-	-	-
BAKED BRICKS/BLOCKS/STONES	-	-	-	-	-	-
UNBAKED BRICKS/EARTH BOUND	-	-	-	-	-	-
WOOD/BAMBOO	-	-	-	-	-	-
OTHERS	-	-	-	-	-	-
LESS THAN 5 YEARS	-	-	30	-	30	2.13
BAKED BRICKS/BLOCKS/STONES	-	-	3	-	3	.21
UNBAKED BRICKS/EARTH BOUND	-	-	25	-	25	1.78
WOOD/BAMBOO	-	-	1	-	1	.07
OTHERS	-	-	1	-	1	.07
5 - 10 YEARS	1	-	232	9	242	17.20
BAKED BRICKS/BLOCKS/STONES	1	-	16	-	17	1.21
UNBAKED BRICKS/EARTH BOUND	-	-	208	1	209	14.85
WOOD/BAMBOO	-	-	2	-	2	.14
OTHERS	-	-	6	8	14	1.00
MORE THAN 10 YEARS	3	5	1,063	64	1,135	80.67
BAKED BRICKS/BLOCKS/STONES	3	5	86	1	95	6.75
UNBAKED BRICKS/EARTH BOUND	-	-	801	-	801	56.93
WOOD/BAMBOO	-	-	16	2	18	1.28
OTHERS	-	-	160	61	221	15.71
TOTAL	4	5	1,325	73	1,407	100.00
PERCENT	.28	.36	94.17	5.19	100.00	



TABLE 52 - NUMBER OF HOUSEHOLDS BY SOURCE OF INFORMATION AND RURAL/URBAN

ADMN UNIT	HOUSEHOLDS	TOTAL			RURAL			URBAN		
	WITH SOURCE									
	OF INFOR-	T.V	RADIO	NEWS	T.V	RADIO	NEWS	T.V	RADIO	NEWS
	MATION			PAPER			PAPER			PAPER
1	2	3	4	5	6	7	8	9	10	11
MUSAKHEL DISTRICT	2,976	377	2,858	359	347	2,382	239	30	476	120
MUSAKHEL SUB-DIVISION	2,976	377	2,858	359	347	2,382	239	30	476	120

**PART - V**  
**ANNEXURES**



فہرست خانہ جات - پانچویں خانہ و مردم شماری

--	--	--	--	--	--	--	--	--

علاقے موضع دیپہہ (ریونیوٹیٹ) کا نام ..... حد بست نمبر ..... بلاک کوڈ .....

[illegible]







گھرانے کا سلسلہ وار نمبر

بلاک کوڈ

حکومت پاکستان تنظیم مردم شماری  
پانچویں خانہ و مردم شماری

گھرانے کے سربراہ کا موجودہ پتہ

گھرانے کے سربراہ کا مستقل پتہ

بندوں میں	بلاک	سرکل	چارن	ضلع مردم شماری
0 8 7 6 5 4 3 2 1 0				
9 8 7 6 5 4 3 2 1 0				
9 8 7 6 5 4 3 2 1 0				

تمام افراد کے لئے																
نام اور عمر	تہذیب	ازدواجی حیثیت	قومیت	مذہب	مادری زبان	پیدائش کا ضلع	ضلع میں رہائش کا سال	سابقہ رہائش کا ضلع	اقبل مکان کی وجہ	قرآن	خواندگی	تعلیمی اور سہ	پاس شدہ تعلیمی درجہ	شعبہ تعلیم		
1	2	3	4	5	6	7	8	9	10	11	12	13	14	15	16	17
1																
عمر	0 8 7 6 5 4 3 2 1 0	0 8 7 6 5 4 3 2 1 0	0 8 7 6 5 4 3 2 1 0	0 8 7 6 5 4 3 2 1 0	0 8 7 6 5 4 3 2 1 0	0 8 7 6 5 4 3 2 1 0	0 8 7 6 5 4 3 2 1 0	0 8 7 6 5 4 3 2 1 0	0 8 7 6 5 4 3 2 1 0	0 8 7 6 5 4 3 2 1 0	0 8 7 6 5 4 3 2 1 0	0 8 7 6 5 4 3 2 1 0	0 8 7 6 5 4 3 2 1 0	0 8 7 6 5 4 3 2 1 0	0 8 7 6 5 4 3 2 1 0	0 8 7 6 5 4 3 2 1 0
2																
عمر	0 8 7 6 5 4 3 2 1 0	0 8 7 6 5 4 3 2 1 0	0 8 7 6 5 4 3 2 1 0	0 8 7 6 5 4 3 2 1 0	0 8 7 6 5 4 3 2 1 0	0 8 7 6 5 4 3 2 1 0	0 8 7 6 5 4 3 2 1 0	0 8 7 6 5 4 3 2 1 0	0 8 7 6 5 4 3 2 1 0	0 8 7 6 5 4 3 2 1 0	0 8 7 6 5 4 3 2 1 0	0 8 7 6 5 4 3 2 1 0	0 8 7 6 5 4 3 2 1 0	0 8 7 6 5 4 3 2 1 0	0 8 7 6 5 4 3 2 1 0	0 8 7 6 5 4 3 2 1 0
3																
عمر	0 8 7 6 5 4 3 2 1 0	0 8 7 6 5 4 3 2 1 0	0 8 7 6 5 4 3 2 1 0	0 8 7 6 5 4 3 2 1 0	0 8 7 6 5 4 3 2 1 0	0 8 7 6 5 4 3 2 1 0	0 8 7 6 5 4 3 2 1 0	0 8 7 6 5 4 3 2 1 0	0 8 7 6 5 4 3 2 1 0	0 8 7 6 5 4 3 2 1 0	0 8 7 6 5 4 3 2 1 0	0 8 7 6 5 4 3 2 1 0	0 8 7 6 5 4 3 2 1 0	0 8 7 6 5 4 3 2 1 0	0 8 7 6 5 4 3 2 1 0	0 8 7 6 5 4 3 2 1 0
4																
عمر	0 8 7 6 5 4 3 2 1 0	0 8 7 6 5 4 3 2 1 0	0 8 7 6 5 4 3 2 1 0	0 8 7 6 5 4 3 2 1 0	0 8 7 6 5 4 3 2 1 0	0 8 7 6 5 4 3 2 1 0	0 8 7 6 5 4 3 2 1 0	0 8 7 6 5 4 3 2 1 0	0 8 7 6 5 4 3 2 1 0	0 8 7 6 5 4 3 2 1 0	0 8 7 6 5 4 3 2 1 0	0 8 7 6 5 4 3 2 1 0	0 8 7 6 5 4 3 2 1 0	0 8 7 6 5 4 3 2 1 0	0 8 7 6 5 4 3 2 1 0	0 8 7 6 5 4 3 2 1 0
5																
عمر	0 8 7 6 5 4 3 2 1 0	0 8 7 6 5 4 3 2 1 0	0 8 7 6 5 4 3 2 1 0	0 8 7 6 5 4 3 2 1 0	0 8 7 6 5 4 3 2 1 0	0 8 7 6 5 4 3 2 1 0	0 8 7 6 5 4 3 2 1 0	0 8 7 6 5 4 3 2 1 0	0 8 7 6 5 4 3 2 1 0	0 8 7 6 5 4 3 2 1 0	0 8 7 6 5 4 3 2 1 0	0 8 7 6 5 4 3 2 1 0	0 8 7 6 5 4 3 2 1 0	0 8 7 6 5 4 3 2 1 0	0 8 7 6 5 4 3 2 1 0	0 8 7 6 5 4 3 2 1 0
6																
عمر	0 8 7 6 5 4 3 2 1 0	0 8 7 6 5 4 3 2 1 0	0 8 7 6 5 4 3 2 1 0	0 8 7 6 5 4 3 2 1 0	0 8 7 6 5 4 3 2 1 0	0 8 7 6 5 4 3 2 1 0	0 8 7 6 5 4 3 2 1 0	0 8 7 6 5 4 3 2 1 0	0 8 7 6 5 4 3 2 1 0	0 8 7 6 5 4 3 2 1 0	0 8 7 6 5 4 3 2 1 0	0 8 7 6 5 4 3 2 1 0	0 8 7 6 5 4 3 2 1 0	0 8 7 6 5 4 3 2 1 0	0 8 7 6 5 4 3 2 1 0	0 8 7 6 5 4 3 2 1 0

V



[illegible]



## DEFINITIONS AND CONCEPTS

### Urban Areas

All localities which were either metropolitan corporation, municipal corporation, municipal committee, town committee or cantonment at the time of the census, were treated as urban.

### Household

A household means a group of persons living together who have collective arrangement for eating. A person living alone was also considered to constitute a household. The distinguishing characteristic of a household is its common cooking arrangement.

### Housing Unit

A housing unit means a separate and independent place of abode, inhabited by one household and, if vacant, meant for habitation by one household. It does not necessarily mean a separate building. A building may have one or more housing units. Furthermore, any place not intended for habitation but occupied by a household at the time of census was also treated as a housing unit.

### Room

A room is defined as a space in a housing unit having a roof and walls from roof to floor. This includes sleeping, dining, drawing, study, children's and servant's rooms but excludes kitchen, bathroom, latrine, store, balcony, porch and motor garage.

### Age

Age is recorded as of the last birthday.

### Marital Status

Marital status has been classified into never-married, married, widowed and divorced. Never-married applies to persons who have never been married. Married includes all persons who are at present married and living as husband and wife as well as those married persons living apart but having a living wife/husband. Those couples, whose marriage (Nikah) had been solemnized but giving away ceremony had not taken place, were also treated as married. Widowed applies to a person whose husband or wife was dead but who had not married again. Divorced applies to both divorcer and divorcee, if not remarried.

**Religion**

Religion is recorded and tabulated as informed by the respondents.

**Literate**

A person who can read a newspaper and write a simple letter, in any language, is treated as literate.

**Field of Education****(a) General Education**

It includes educational programmes of primary, middle, matriculation, intermediate and bachelor's degree in arts or science.

**(b) Technical/Engineering**

It includes engineering educational programmes in the fields of electrical, electronic, industrial, metallurgical, mining, mechanical, agricultural, forestry, chemical, petrochemical, aviation, nautical, etc. It also includes programmes in survey, drafting and designing, all types of engineering technician programmes, all types of trade, craft and industrial programmes. Architectural and town planning programmes are also included.

**(c) Medicine/Tib**

It includes educational programmes of medical diagnostic and treatment techniques, medicine and surgery, medical X-ray techniques, dentistry, pharmacy, etc.

**(d) Health**

It includes educational programmes of public health, nursing, mid-wifery and other health related auxiliary programmes.

**(e) Commerce/Business Administration**

It includes educational programmes of typing, shorthand, clerical, secretarial, operation of office machines, book keeping, accountancy, electric data processing, business administration, marketing and sales, financial management and investment analysis, public administration, institutional administration, personal administration and other commercial, business and public administration programmes.



**(f) Teaching**

It includes all educational programmes which enable the teachers to teach all types of subjects to all categories of students. It includes education science programmes.

**(g) Agriculture/Forestry/Animal Husbandry**

It includes educational programmes of agriculture, forestry and fishing including general agriculture, animal husbandry, horticulture and gardening, crop husbandry, agricultural technology, food sciences and technology, veterinary, medicine, fishery science and technology, etc.

**(h) Law**

It includes educational programmes in jurisprudence, history of law, international law, labour law and maritime law and other laws.

**(i) Economically Active Population**

The economically active population comprises the persons aged 10 years and above of either sex who are engaged in some work for pay or profit including un-paid family helpers as well as those not working but looking for work and laid off.

The Crude Activity Rate is measured as the percentage of economically active persons to the total population while the Refined Activity Rate is measured as the proportion of economically active persons among the population exposed to the risk of entering the economic life.

In collection of the data on economic activities "usual status" approach has been adopted as against the approach of labour force surveys, where data is usually collected on "current status" basis.

**(j) Occupation**

Occupation means the main job, profession, trade or kind/type of work usually performed by a person. In case of more than one occupation, the principal occupation is recorded. The principal occupation is that in which the person works most of the time.

**(k) Industry**

Industry means the activity of the organization, or business in which a person usually works.

**Employment Status****(a) Self-employed**

Self-employed is a person who operates his own farm, business, or industry or practices a profession but does not employ any hired help, paid either in cash or kind.

**(b) Government employee**

A Government employee is a person who works in any Government/Semi-Government Organization for pay.

**(c) Private employee**

A Private employee is a person who works, for pay, for person/farm/shop/firm/organization/office which is not run or managed by the Federal/Provincial/Local Government/Autonomous body.

**(d) Employer**

Employer means a person who operates his own farm, business or industry or practices a profession and who employs one or more persons for the purpose.

**(e) Un-paid Family Helper**

Un-paid family helper means a person who works, without pay or profit, on family farm, business or industry.

**Migrant Population**

The migrant population mean those who have moved out their residence from one administrative district to another administrative district. It excludes population who have moved within a district.

**Disability**

Disability refers to the physical and organic handicap of a person due to natural deformity or deficient functioning of any limb resulting from accident, disease, etc. For census purposes it refers to visible malfunctioning of any organ of the body. It includes blind, deaf and mute, crippled, mentally retarded and insane.



**PAKISTAN STANDARD CLASIFICATION OF OCCUPATIONS  
FOR THE 1998 POPULATION CENSUS**

**MAJOR GROUP 1-   LEGISLATORS, SENIOR OFFICIALS AND MANAGERS**

- 11   Legislators and Senior Officials
- 12   Corporate Managers
- 13   General Managers

**MAJOR GROUP 2-   PROFESSIONALS**

- 21   Physical, Mathematical and Engineering Science Professionals
- 22   Life Science and Health Professionals
- 23   Teaching Professionals
- 24   Other Professionals

**MAJOR GROUP 3-   TECHNICIANS AND ASSOCIATE PROFESSIONALS**

- 31   Physical and Engineering Science Associate Professionals
- 32   Life Science and Health Associate Professionals
- 33   Teaching Associate Professionals
- 34   Other Associate Professionals

**MAJOR GROUP 4-   CLERK**

- 41   Office Clerk
- 42   Customer Services Clerks

**MAJOR GROUP 5-   SERVICE WORKERS AND SHOP AND MARKET SALES WORKERS**

- 51   Personal and Protective Services Workers
- 52   Models, Salespersons and Demonstrators

**Major Group 6- SKILLED AGRICULTURAL AND FISHERY WORKERS**

- 61 Market-oriented skilled agricultural and Fishery Workers
- 62 Subsistence Agricultural and Fishery Workers

**Major Group 7- CRAFT AND RELATED TRADES WORKERS**

- 71 Extraction and building trades workers
- 72 Metal, Machinery and related trades workers
- 73 Precision, Handicraft, printing and related trades workers
- 74 Other Craft and Related Trades Workers

**Major Group 8- PLANT AND MACHINE OPERATORS AND ASSEMBLERS**

- 81 Stationary-plant and related operators
- 82 Machine operators and Assemblers
- 83 Drivers and mobile-plant operators

**MAJOR GROUP 9- ELEMENTARY OCCUPATIONS**

- 91 Sales and services elementary occupations
- 92 Agricultural, fishery and related labourers
- 93 Labourers in Mining, Construction, Manufacturing and Transport

**MAJOR GROUP 0- WORKERS NOT CLASSIFIED BY OCCUPATION**

- 01 Workers not classified by occupation



**PAKISTAN STANDARD CLASSIFICATION OF INDUSTRIES  
FOR THE 1998 POPULATION CENSUS**

**MAJOR DIVISION 1- AGRICULTURE, FORESTRY, HUNTING AND FISHING**

- 11 Agricultural, Livestock and Hunting
- 12 Forestry and logging
- 13 Fishing

**MAJOR DIVISION 2- MINING AND QUARRYING**

- 21 Coal Mining
- 22 Crude Petroleum and Natural Gas Production
- 23 Metal Ore Mining
- 29 Other Mining

**MAJOR DIVISION 3- MANUFACTURING**

- 31 Manufacture of Food, Beverages and Tobacco
- 32 Textile, Wearing Apparel and Leather Industries
- 33 Manufacture of Wood and Wood Products including Furniture
- 34 Manufacture of Paper and Paper products, printing and Publishing
- 35 Manufacture of Chemicals and Chemical, Petroleum, Coal, Rubber and Plastic Product
- 36 Manufacture of Non-metallic Mineral products except Petroleum and Coal
- 37 Basic Metal Industries
- 38 Manufacture of Fabricated Metal Product, Machinery and Equipment
- 39 Other Manufacturing Industries and Handicrafts

**MAJOR DIVISION 4- ELECTRICITY, GAS AND WATER**

- 41 Electricity, Gas and Steam
- 42 Water Works and Supplies

**MAJOR DIVISION 5- CONSTRUCTION**

- 51 Building Construction and related activities
- 52 Construction, Repair, Maintenance of Streets, Roads, Highways and Bridges
- 53 Construction, Repair, Maintenance of Irrigation, Flood Control, Drainage, Reclamation and Hydro Electric Projects
- 54 Construction, Repair and Maintenance of Docks and Communications Projects
- 59 Construction of Projects n.e.c.

**MAJOR DIVISION 6- WHOLESALE AND RETAIL TRADE AND RESTAURANTS AND HOTELS**

- 61 Wholesale Trade
- 62 Retail Trade
- 63 Restaurants and Hotels

**MAJOR DIVISION 7- TRANSPORT, STORAGE AND COMMUNICATION**

- 71 Transport and Storage
- 72 Communication (postal, telegraphic, telephone services etc.)

**MAJOR DIVISION 8- FINANCING, INSURANCE, REAL ESTATE AND BUSINESS SERVICES**

- 81 Financial Institutions
- 82 Insurance
- 83 Real Estate and Business Services

**MAJOR DIVISION 9- COMMUNITY, SOCIAL AND PERSONAL SERVICES**

- 91 Public Administration and Defence Services
- 92 Sanitary and Similar Services
- 93 Social and Related Community Services
- 94 Recreation and Cultural Services
- 95 Personal and Household Services
- 96 International and other Extra Territorial Bodies

**MAJOR DIVISION 0- ACTIVITIES NOT ADEQUATELY DEFINED**

- 00 Activities not adequately defined



