



1998
DISTRICT CENSUS REPORT
OF
KOHLU

Census Publication No. 22

POPULATION CENSUS ORGANIZATION
STATISTICS DIVISION
GOVERNMENT OF PAKISTAN
ISLAMABAD

JUNE
1999

PREFACE

The Fifth Population and Housing Census, initially due in March 1991, was conducted from 2-18 March 1998 throughout the country including Federally Administered Tribal Areas, Northern Areas and Azad Kashmir. During the first three days i.e., from 2nd to 4th March houselisting was carried out where in each house was physically numbered and registered as an inventory for conduct of the census from 5th to 18th March. The inventory served as a guideline for the supervisors besides ensuring complete coverage, during the census operation.

There were 3 separate questionnaires used for houselisting and collection of information on population and housing characteristics. Form-1 (Annex-A) was used for houselisting. Form-2 i.e., short form (Annex-B) was used for collection of information about all persons on core questions such as name, relationship with the head of the household, residential status, sex, age, marital status, nationality, religion, mother tongue, literacy, educational attainment and possession of national identity card, number of rooms, tenure, period when constructed, construction material of walls and roofs and source of drinking water-inside or outside, source of light, fuel used, type of kitchen, bathroom and toilet facilities and watching of TV and radio and reading of newspapers.

Form-2-A i.e., long form (Annex-C) was used for obtaining additional information about migration alongwith its reasons, field of education, economically active population, fertility, disability and inoculation of children against 5 diseases were asked on sample basis. About 8 percent single stage stratified sample was drawn with slightly more representation given to small provinces, districts and urban areas to make it a representative sample. Necessary definitions and concepts relating to the above mentioned questionnaires/forms are given at (Annex-D) for information of the readers.

The report mainly consists of three sections viz write up which carries general description of the district and some analysis of population and housing data, second section comprises tables while third section provides additional information about these sections in the form of annexures.

The write up section contains three main parts viz (i) general description about the district, (ii) broad analysis of population census data and (iii) broad analysis of housing census data. The general description covers location, boundary, area, geography, climate, rainfall, ethnicity, administrative set-up, agriculture, flora and fauna, health, industries, communication system, infra structure beside introducing the district. The broad analysis of population census data deal with population size, growth and distribution, other demographic and socio-economic characteristics.

The broad analysis of housing census data throw light on housing units/households, in terms of information on number of rooms, population density per housing unit and per room, tenure, period since constructed, construction material used on walls and roofs, source of drinking water, source of lighting, cooking fuel used in kitchen, availability of kitchen, toilet and bathroom facilities and assessment of media reach etc.

The report comprises 52 tables in all, 40 relate to population data, 12 to housing data. Of 52 tables 27 are based on complete count information while remaining on sample count information. Because of space problem the tables on occupation and industries are given in coded form. Therefore, after mentioning occupation and industries in coded form on the tables the detail occupational groups and industry divisions and district map are appended at Annex-E, F & G respectively.

Census taking was a gigantic task which involved the whole nation in one way or the other which is commendable as a team work. The role of Provincial Governments was very vital and with out their active cooperation, the operation would not have been successful. The meritorious services rendered by the field staff in addition to their own jobs, are also appreciable. The services rendered by the staff and officers of Federal Bureau of Statistics in training and data processing was helpful. I am personally indebted to the Federal Government who inculcated in me a sense of responsibility to conduct the census in March 1998, and releasing the data as early as possible for the benefits of all users.

The Armed Forces supported the Population and Housing Census work on hundred percent basis therefore, I extend my gratitude to their officers/staff involved in this operation.

I also thank the International Agencies like UNFPA, UNDP, UNICEF for their financial assistance in acquiring equipment & machinery and technical support in the form of consultancy services, training and study visits abroad.

Finally I thank the officers and staff members of the Population Census Organization for their relentless efforts to complete the census successfully.

Dated: 15th June, 1999

(JAVID AKRAM)
Chief Census Commissioner

CONTENTS

PART - I GENERAL DESCRIPTION

	Page No.
1. GENERAL DESCRIPTION OF THE DISTRICT	13
1.1 GEOGRAPHY	13
1.1.1 Name, Location, Boundary and Area	13
1.1.2 Physical Features and Topography	13
1.1.3 Rivers and Streams	13
1.1.4 Climate	14
1.1.5 Flora	14
1.1.6 Fauna	15
1.2 AGRICULTURE AND RELATED SECTORS	15
1.2.1 Agriculture	15
1.2.2 Irrigation	16
1.2.3 Horticulture	16
1.2.4 Forestry	17
1.2.5 Livestock	17
1.3 INDUSTRY AND TRADE	17
1.3.1 Industry	17
1.3.2 Mining	17
1.3.3 Trade	18
1.3.4 Communication	18
1.4 HISTORY, ETHNICITY/TRIBES AND CULTURE	18
1.4.1 History	18
1.4.2 Ethnicity/Tribes	19
1.4.3 Culture, Customs and Traditions	19
1.4.4 Food	20
1.4.5 Dress	20
1.4.6 Dwellings	20
1.4.7 Occupations	20
1.4.8 Betrothals & Marriages	20
1.5 ADMINISTRATIVE SET UP	21
1.5.1 Executive, Judiciary and Revenue System	21
1.5.2 District Administration	21
1.5.3 Police Department	22
1.5.4 Judicial System	22
1.5.5 Revenue System	22
1.6 HEALTH	22
1.7 EDUCATION	23
1.8 IMPORTANT/HISTORICAL PLACES	23

PART-II POPULATION CENSUS DATA

2. BROAD ANALYSIS OF POPULATION CENSUS DATA	27
2.1 POPULATION SIZE, GROWTH AND DISTRIBUTION	27
2.1.1 Population Size and Growth	27
2.1.2 Household Size	30
2.1.3 Rural/Urban Distribution	30
2.1.4 Religion	30
2.1.5 Mother Tongue	32
2.2 SEX, AGE AND MARITAL STATUS	32
2.2.1 Sex Ratio	32
2.2.2 Age Structure	32
2.2.3 Marital Status	35
2.2.4 Female of Reproductive Ages by Marital Status	35
2.2.5 Disabled Persons	35
2.3 LITERACY AND EDUCATIONAL ATTAINMENT	35
2.3.1 Literacy	35
2.3.2 Educational Attainment	37
2.3.3 Enrolment Ratio	38
2.3.4 Level of Education	38
2.4 MIGRATION	38
2.4.1 In-Migration	38
2.4.2 Life-Time Migrants	38
2.5 ECONOMIC CHARACTERISTICS	39
2.5.1 Economically Active Population	39
2.5.2 Un-Employment	40
2.5.3 Employed Population by Occupation	41
2.5.4 Employed Population by Industry	41
2.5.5 Employed Population by Employment Status	42
2.6 IMMUNIZATION	43
2.7 NATIONAL IDENTITY CARD	43

PART-III HOUSING CENSUS DATA

3. BROAD ANALYSIS OF HOUSING CENSUS DATA	47
3.1 TYPE OF HOUSING STOCK	47
3.1.1 Level of Congestion Persons and Rooms	47
3.1.2 Nature of Tenure	47
3.1.3 Period of Construction	48
3.1.4 Construction Material Outer Walls	48
3.1.5 Construction Material Roofs	49
3.2 HOUSING FACILITIES	49
3.2.1 Source of Drinking Water	49
3.2.2 Source of Lighting	50
3.2.3 Cooking Fuel Used	51
3.2.4 Availability of Separate Kitchen Bathroom and Latrine	51
3.2.5 Source of Information	52

PART- IV STATISTICAL TABLES OF 1998 POPULATION AND HOUSING CENSUS

Table-1	Area, population by sex, sex ratio, population density, urban proportion, household size and annual growth rate	55
Table-2	Urban localities by population size and their population by sex, annual growth rate and household size	55
Table-3	Number of rural localities by population size and their population by sex	56
Table-4	Population by single year age, sex and rural/urban	57
Table-5	Population by selected age group, sex and rural/urban	69
Table-6	Population (15 years and above) by sex, age group, marital status and rural/urban	71
Table-7	Population by relationship to the head of household by age group, sex and rural/urban	80
Table-8	Population by religion, sex and rural/urban	87
Table-9	Population (5 years and above) by religion, ability to read the Holy Quran or respective Holy Book and rural/urban	88
Table-10	Population by mother tongue, sex and rural/urban	89
Table-11	Population (10 years and above) by literacy, sex, age group and rural/urban	91
Table-12	Literate population (10 years and above) by level of educational attainment, sex, age group and rural/urban	100
Table-13	Literate population (10 years and above) by field of education, sex, age group and rural/urban	111
Table-14	Population (5 years and above) by educational institution attendance, sex, age group and rural/urban	114

Table-15	Student population (5 years and above) by educational attainment, sex, age group and rural/urban	117
Table-16	Student population (5 years and above) by field of education, sex, age group and rural/urban	120
Table-17	Population by place of enumeration, place of birth, sex and rural/urban	123
Table-18	Population by duration of continuous residence, sex, age group and rural/urban	124
Table-19	Migrant population by place of previous residence, duration of continuous residence and rural/urban	130
Table-20	Migrant population (10 years and above) by place of previous residence, literacy, educational attainment and rural/urban	142
Table-21	Migrant population by place of previous residence, reason for migration, sex and rural/urban	154
Table-22	Population (10 years and above) by activity, sex, age group and rural/urban	157
Table-23	Employed population (10 years and above) by occupation, employment status, sex, broad age group and rural/urban	160
Table-24	Employed population (10 years and above) by industry, employment status, sex, broad age group and rural/urban	166
Table-25	Employed population (10 years and above) by industry, occupation, sex, broad age group and rural/urban	172
Table-26	Employed population (10 years and above) by occupation, educational attainment, sex and rural/urban	181
Table-27	Un-employed population (10 years and above) by educational attainment, sex, age group and rural/urban	184
Table-28	Un-employed population (10 years and above) by reason of un-employment, sex, age group and rural/urban	187
Table-29	Ever married women (15 - 49 years) by age group, number of children born alive and rural/urban	190
Table-30	Ever married women (15 - 49 years) by age group, number of children still living and rural/urban	191
Table-31	Ever married working women (15 - 49 years) by age group, number of children born alive and rural/urban	192
Table-32	Ever married women (15 - 49 years) by age group, literacy, educational attainment, number of children born alive and rural/urban	193
Table-33	Ever married women (15 - 49 years) by age group, number of children born alive during last 12 months, still living and rural/urban	199
Table-34	Disabled population by nature of disability, sex, age group and rural/urban	200
Table-35	Disabled population (10 years and above) by nature of disability, sex, educational attainment, activity and rural/urban	206

Table-36	Population (less than 10 years) by immunization, sex and rural/urban	209
Table-37	Population (18 years and above) holding National Identity Card by age group, sex and rural/urban	210
Table-38	Homeless population by age group, sex, marital status, religion, literacy and rural/urban	211
Table-39	Selected population and housing statistics of individual rural localities	214
Table-40	Selected population and housing statistics of individual urban localities	224
Table-41	Household by size and rural/urban	226
Table-42	Housing units by household size, number of rooms and rural/urban	227
Table-43	Housing units by number of rooms, tenure and rural/urban	228
Table-44	Owned housing units by period of construction, number of rooms and rural/urban	229
Table-45	Housing units by tenure, material used in outer walls, roofs and rural/urban	230
Table-46	Owned housing units by period of construction, material used in outer walls, roofs and rural/urban	231
Table-47	Housing units by tenure, source of drinking water, lighting, cooking fuel used and rural/urban	232
Table-48	Owned housing units by period of construction, source of drinking water, lighting, cooking fuel used and rural/urban	235
Table-49	Housing units by tenure, kitchen, bath room, latrine facilities and rural/urban	238
Table-50	Owned housing units by period of construction, kitchen, bath room, latrine facilities and rural/urban	239
Table-51	Owned housing units by period of construction, material used in outer walls, material used in roof and rural/urban	240
Table-52	Number of households by source of information and rural/urban	243

PART-V ANNEXURES

Annexure-A	1998 House Listing Form
Annexure-B	1998 Population and Housing Census (Short) Form-2
Annexure-C	1998 Population and Housing Census (Long) Form 2-A
Annexure-D	Definitions and Concepts
Annexure-E	Pakistan Standard Classification of Occupations for the 1998 Population Census
Annexure-F	Pakistan Standard Classification of Industries for the 1998 Population Census
Annexure-G	District and Tehsil maps

PART-I
GENERAL DESCRIPTION
OF THE DISTRICT

1 GENERAL DESCRIPTION OF THE DISTRICT

1.1 GEOGRAPHY

1.1.1 Name, Location, Boundary and Area

Kohlu agency was a deserted area without any permanent human settlement before the in-habitation of Marris in this area; by that reason, the history of Kohlu district is primarily a history of the Marri tribe. However, Kohlu town and its surroundings have been predominantly occupied by Zarkoons- a Pushtoon tribe.

Kohlu agency is located between $29^{\circ} .16'$ to $30^{\circ} .05'$ north latitudes and $68^{\circ} .08'$ to $69^{\circ} .36'$ east longitudes. It is bounded in the north by Loralai district, in the north-east by Barkhan district, in the south-east and south by Dera Bugti district, in the south-west by Bolan district and in the west by Sibi district. Total area of the district is 7,610 square kilometres. The district comprises of three sub-divisions i.e. Kohlu, Mawand and Kahan with its headquarters at Kohlu. The maps of the district and tehsils are Annexed as G.

1.1.2 Physical Features/Topography

Physically the district is characterized as barren and rugged. It is situated at the southern end of the famous Suleman range, in the north - south direction, which forms gradual slope into the plains. The land of Kohlu district mainly consists of narrow parallel ridges and closely packed hills, intersected by numerous hill torrents and deep ravines. The eastern half of the district comprising high mountain ranges descending towards east forming a series of lime stone ridges with more or less parallel valleys. The upper eastern half includes, Katamari, Mar and Jordan ranges. In this region some of the hill peaks attain a height about 1800 meters wherein the valley of Kohlu is located. In the lower eastern half, hill ranges attain the height of more than 2400 meters wherein the notable valleys are Makhmar, Nisau and Kakan. In the western half, the important range is Bambor Ghar which lies along the southern boundary of the district.

The soil of Kohlu, mainly falls in the category of arid and semi arid zones; soil of some of the valleys and plains is fertile and mostly alluvial.

1.1.3 Rivers and Streams:

The major streams include Beji, Manjra (Known also Karmari, Sundimari and Chakkar), Sori Kaur (Joined by Makhmar nallah from north to west as Khattan river) and Sohrab nallah (Known as Kasband and Tarantani); with the exception of stream Nisau, Phelawah and Janatali which flows to east; the main direction of rivers/streams is almost to the west.

1.1.4 Climate

Kohlu is located 600-1200 meters above sea level. It's climate can be categorised as "Arid with warm summer and cool winter". In summer, the mean temperature remains

moderate, however, in June; the mean maximum temperature rises upto 38° C. Usually, the summer lasts for seven months; April -October. In winter, the mean minimum temperature falls at a lower level. In January, the coldest month, the mean maximum and minimum temperature remains at 16° C and 4° C and even reaches the freezing point. However, it may drop below zero degree centigrade during cold spells.

Since, there is no meteorological station in Kohlu, the rainfall data and other informations recorded at meteorological station-Barkhan, is used for climatic analysis.

The rainfall data pertaining to 30 years i.e. 1961-90. reflects the total annual average precipitation at 398.27 millimetres, however, the level generally remains below it in Kohlu district due to lesser vegetation than Barkhan. The total average annual precipitation mainly caused by monsoon, in summer, remains below 250 mm in most of the areas of the district except the areas surrounding Kohlu town. The annual relative humidity on the average remains around 41 percent. The data regarding mean temperatures, annual rainfall and relative humidity is shown in the following table:

TABLE : 1.1 NAME OF DISTRICT: KOHLU			METEOROLOGICAL STATION: BARKHAN	
Month	Mean Temperature (°C)		Precipitation (Millimetres)	Relative Humidity (%)
	Maximum	Minimum		
January	16.09	3.95	11.10	42.36
February	17.34	6.12	21.29	42.55
March	23.67	11.19	32.93	40.43
April	30.06	17.19	28.76	36.54
May	35.02	21.67	16.96	32.54
June	37.90	24.13	30.52	37.45
July	35.48	23.76	100.16	54.09
August	34.55	23.24	87.65	56.37
September	33.57	20.40	45.63	46.82
October	30.00	15.94	5.01	35.75
November	24.26	10.28	5.04	36.13
December	19.02	5.59	8.15	40.40
Annual	28.08	15.28	398.27	41.40

Source: Normals for the period 1961-1990, Meteorological Department, Karachi.

1.1.5 Flora

Some of the plants and trees found in Kohlu are angur, barar, barau, ber, ghozera, girdae butae, gulab, khar, khokhae, kirar, leghunae, lukha, makkae, manri, mashkanri, mazari, pah, palosa, pilu, wild olive, titok, etc.



A VIEW OF SHRINE OF MAST TAWAKALI AT MAIDAN GARI, (KOHLU)

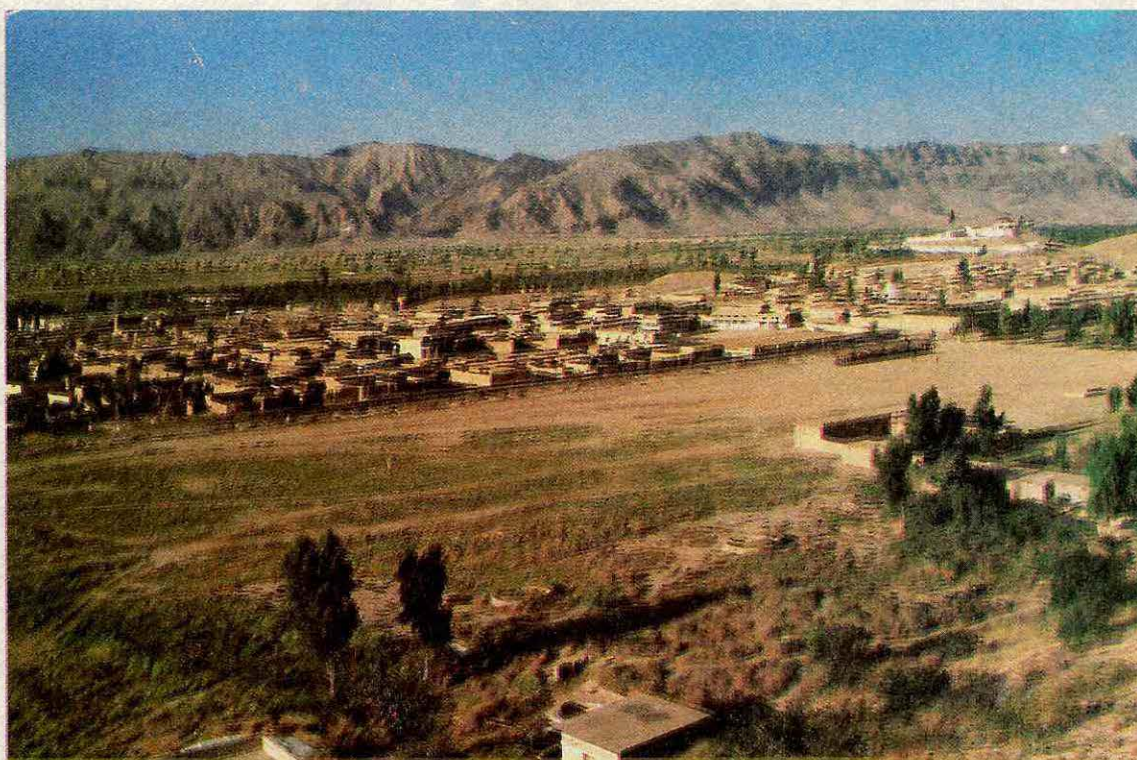

AN AERIAL VIEW OF KOHLU TOWN

1.1.6 Fauna

The wild animals of the district include jackals and red foxes. Whereas striped hyena and chinkara are rarely found. Urial has been declared as an endangered specie. A few other game birds are also found in the area.

1.2 AGRICULTURE AND RELATED SECTORS

1.2.1 Agriculture

Agriculture had not been a major economic sector in Kohlu earlier as the majority of the population was not permanently settled at any place; rather they were used to move from one place to the other in search of pasture lands. With the advent of the tube wells, people diverted their attention to agriculture.

In Kohlu, Rabi and Kharif crops are cultivated according to their seasons. Rabi crops are sown in winter and harvested in late winter or during early summer. Kharif crops are sown in summer and harvested in late summer or early winter. Vegetables and fodder are cultivated throughout the year. Fruits are produced in Kharif season only.

Agriculture is predominantly carried by the men, however, women also assist. Agriculture machinery used in the district includes tractors, threshers and tube wells. Most of the agriculture produce is consumed locally, however, fruits, tomatoes and cotton are exported to the neighbouring districts. The non-availability of roads is major hindrance in proper marketing of agriculture produce. Table 1.1 shows area, production and average yield per hectare of important Rabi and Kharif crops.

TABLE 1.1 AREA, PRODUCTION AND AVERAGE YIELD OF CROPS IN 1997-98

Crops	Area (Hectares)	Production (Tonnes)	Yield/Hectare (Kilograms)
RABI CROPS			
1. Wheat	10200	13580	1331
2. Barley	545	633	1161
3. Vegetables	274	4660	17007
4. Fodder	81	2490	30741
KHARIF CROPS			
1. Jowar	1876	1600	853
2. Bajra	90	76	822
3. Maize	240	245	1021
4. Pulses	2185	2179	997 *
5. Vegetables	177	2700	15254
6. Fodder	755	18530	24545
7. Cotton	1050	1542	1469
8. Tobacco	2	2	1000
9. Others	397	4552	11466 *

Source: Agriculture Statistics of Balochistan, 1997-98.

* Average

Kohlu district has vast potential for agriculture development provided irrigation facilities and technical inputs are extended alongwith motivation of farmers is carried out.

1.2.2 Irrigation

In Kohlu, agriculture land can be classified into irrigated and un-irrigated. Irrigated land has permanent sources of water like tubewells, open surface wells, karezes, springs and lohras (flood water channels). Un-irrigated land in Kohlu district is either rain-fed, locally called khushkaba, or flood irrigated (sailaba).

According to local sources, the number of tubewells is increasing rapidly which are mostly operated by diesel engines. A very small proportion of land is irrigated with karezes as the old karezes have been dried up. Most of the arable land is khushkaba or saline, land depending upon rainfall. In flood irrigation, rain-water is collected in the fields by embanking them. This provides enough water for cultivation of crops like wheat, barley and masoor.

The government has assisted in water management in collaboration with the Japanese Government and the World Bank under the "On Farm Water Management Project", (88 percent share by the foreign donors and 12 percent by Government of Balochistan). The project has constructed 6 lined water channels, to avoid wastage of water during irrigation and 12 water tanks for collection of water.

1.2.3 Horticulture

The fruits are grown in Kharif season. During 1997-98 season fruits were grown over an area of 854 hectares with a total production of 7394 tonnes which is an important source of earning through export of these fruits to the neighbouring districts. Important fruits grown in the district alongwith the area and production are shown in the following table:

TABLE 1.2 AREA, PRODUCTION AND AVERAGE YIELD OF FRUITS, 1997-98

Fruits	Total Area (Hectares)	Production (Tonnes)	Yield/Hectare (Kilograms)
Almond	352	1349	4203
Apple	301	3718	14082
Apricot	35	584	17188
Grapes	56	493	10714
Peach	15	90	10000
Plum	12	100	10000
Pomegranate	52	880	20000
Mangoes	8	40	5000
Citrus	15	100	10000
Other Fruits	8	40	10000

Source: Agriculture Statistics of Balochistan, 1997-98.

1.2.4 Forestry

No official statistics is available on the size and types of forests in the agency. A large part of the agency is still un-reported.

1.2.5 Livestock

Livestock farming has been a centuries old occupation of a vast majority of the population in Kohlu. It was the only source of bread-winning for most of the households. Hence livestock farming continued even after the people settled down in villages and started agricultural activities.

Table 1.3 Livestock population in Kohlu district-1996

S.No.	Livestock	Number
1.	Cattle	99,278
2.	Buffalo	165
3.	Sheep	1,127,534
4.	Goat	575,443
5.	Camel	48,443
6.	Horse	7,926
7.	Ass	53,043
8.	Poultry	201,679

Source: Livestock Census 1996, Agriculture Census Organization.

Kohlu agency has one veterinary hospital and 72 dispensaries. A disease investigation laboratory unit is available at the veterinary hospital Kohlu while no artificial insemination facility is available in the district.

1.3 INDUSTRY AND TRADE

1.3.1 Industry

There is no industrial activity in Kohlu district. A few manufacturing units and routine commercial activities shape the economic life of the district.

1.3.2 Mining

A very limited mining activity has been carried out in the district. According to the Inspectorate of Mines, annually a total of 1513.36 metric tonnes of coal is being mined out from one mine in Kohlu. The inspectorate has also indicated the deposits of sulphur and salt as well as reports confirm the petroleum reserves in the district. However, further exploration of minerals has not been possible due to resistance and non co-operation by the local elite to any attempt towards exploration and exploitation besides resource constraint in this regard.

1.3.3 Trade

There is no large scale trade or for that matter any well known trading centre in Kohlu district. The banking facility is limited to Kohlu town only.

1.3.4 Communication

Kohlu, a rural district, is connected with other parts of the province and the country by a shingle road only.

Limited telephone and electric facilities are available in the district. Postal services are not available to all the villages. Radio and Television ownership is not registered. A booster station has been established in Kohlu to enhance the reception range of Pakistan television's transmission. The district has neither railway nor air links to other parts of the country.

1.4 HISTORY, ETHNICITY/TRIBES AND CULTURE

1.4.1 History

In early times Kalmati kupchani and other Baloch tribes roamed this land. Mir Chakar Khan, the Rind hero of Baloch romance, is the person from whom history of this area starts. After his quarrels with Lasharis and his expulsion from Sibi, he took refuge in this area. After sometime he migrated to the east of Indus alongwith his tribe but a small section of Puzh Rinds opted to stay in this area under the leadership of Bijar Khan. He had with him Ali Khan, Mando Khan and Khalu Khan, Rinds, a blacksmith (*Lohar*), a gardener called *kangra*, and a nagro named Shaheja. These men founded the Marri tribe in the first quarter of the sixteenth century. The Bijarani clan was founded by Bijar Khan, the Loharani by the blacksmith and the Ghazani by Gazzo or Ghazan, a Buledi boy adopted by Ali Khan. These small groups gradually increased and began a career of raiding and conquest, but later on as their strength became constantly lessened by raids and incursions it became necessary to recruit from outside. Thus Brahvis and Balochs from other parts of Balochistan, Khetrans, Afghans and Jats gained easy admission to the tribe which helped the tribe to maintain its strength.

The other, remarkable, tribe in Kohlu is the Zarkoon tribe. This tribe was once forced by the Bugti tribe to desert Kohlu but later Marris offered them a defensive and offensive alliance. According to a treaty the area surrounding Kohlu town was given to the Zarkoons.

It is claimed that the Marris were subjects of the Khan of Kalat and it was after the death of Mir Nasir Khan, that the Marris felt themselves free of any control. They started devastation in all directions and got engaged in wars and blood feuds with different tribes.



A CATTLE MANDI AT KOHLU



A HERD OF SHEEP

The Marri tribe gave much trouble to the British Government and kept on attacking the British interests. The British army occupied Kahan in May 1840 but shortly afterwards they were forced by the Marris to evacuate the place. On and off, the British authorities signed treaties with the Marris but the law and order situation could not be improved. The Marris always thought the British as illegal occupants of their territory. Thus everything related to the British-men, allies or installations was supposed to be attacked. In 1898 AD, Sardar Khair Bakhsh Khan Marri alongwith many of his tribesmen migrated to Kabul as a protest against the British occupation. However, they came back after sometime unconditionally.

After the Indo-Pak partition, this area remained a political agency. Kohlu was given the status of district on 6th February, 1974 and reshaped in July, 1983. At present, the district is comprised of three sub-divisions - Kohlu, Mawand and Kahan, with its headquarters at Kohlu.

1.4.2 Ethnicity/Tribes

The Balochs constitute an over whelming majority (above 91 percent) of the population in Kohlu district, out of which a significant majority belongs to Marri tribe. The Marris are divided into three main clans - Ghazani, Loharanai and Bijarani, which are further divided into many sub-clans. Another ethnic group residing in the district are Zarkoons who speak pushto.

1.4.3 Culture, Customs and Traditions

Kohlu has a tribal society based on a kinship system. It is the land of the Marri tribe and the Sardar of the Marri tribe is still a de facto powerful dignitary. He exercises a great influence over the people. Although internal dissension has dissolved absolute authority of the sardar, he still is the mediator, decision maker and political representative of the people. The Sardar's family enjoys a superior status also because of its economic prosperity. The tradition of presenting a goat or sheep to the sardar is still persistent.

However, with the Zarkoons, the influence of the sardar is not as strong as in Marri tribe.

The population of the district is almost muslim. The minorities include Christian, Ahmedi, Buddhist, Parsis and others. Sectarian violence is minimal as most of the people belongs to the Sunni sect of Islam.

In a tribal society like Kohlu, the men possess superior status whereas females are marginalised in every sphere of life; they have lesser opportunities for education and medical care as well as economic independence and inheritance of property.

Joint and extended family system is existing dominantly in the district. Male siblings reside in one household even after their marriage.

In Kohlu people try to solve their conflicts at community level by involving tribal elders, sardars or other influential people. Marraka is the dominant mode of arbitration. This means that the aggressor takes some unbiased and well respected elders to the victims house. The arbitrators listen to both sides and a decision is made which is usually accepted by all parties involved. Otherwise the aggrieved party can go to a court of law.

In Kohlu it is part of the culture that all men carry arms. No matter his age or economic status, every man is supposed to have some fire arm with him. Various types of, arms are freely and easily available. This situation has some times created problems for maintaining law and order, by the law enforcing agencies.

1.4.4 Food

The food habits of the local population are almost the same as in other rural parts of Balochistan. There are three usual eating times. *Sajji* (roasted mutton) is a speciality of the Baloch hill tribes and is taken on special festive occasions and offered to notable guests.

1.4.5 Dress

The majority of the people draw the normative structure from the Baloch, more specifically the Marri culture. Although Zarkoons differ in their culture from that of Marri, but many of traditions are common among them. The men wear *shalwar* (trousers), *qameez* (shirt) and turban, while the women wear a *frock* with *shalwar* and cover their heads with a *chaddar* (wide cloth). Although the same dress are worn by all the tribesmen and women, their tribal affiliation is distinguished by the embroidery on their shirts or *frocks*.

1.4.6 Dwellings

Kohlu district is entirely rural and people are deprived of even basic civic amenities. A typical village has several dwelling units located close to each other, and is inhabited by a single clan or sub-tribe. Most of the people live in huts or single room houses. The nomadic life style of the inhabitants does not allow them to built permanent houses.

1.4.7 Occupation

The principal occupation is agriculture combined with cattle raising. The bulk of population in Kohlu and Kahan tchsils is migratory and depends on sheep and goat raising.

1.4.8 Betrothals and Marriages

Desirably, a young man marries as soon as possible after puberty, some may have to wait for many years in case of no arrangement of *labb* by him or his family. The amount of *labb*, is decided upon the fathers of the bride and the bride groom, keeping in view the

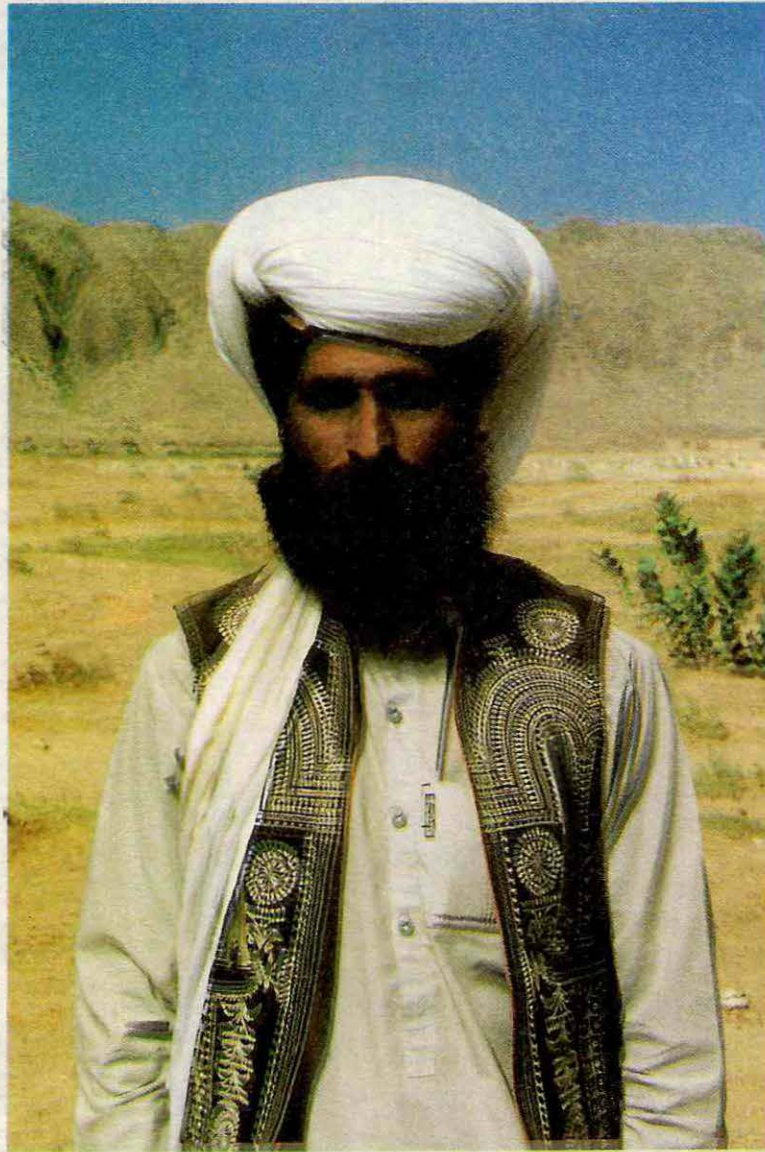

A TRADITIONAL DRESS OF MARRI TRIBE

family background of the bride and her physical attraction. However, labb is not practised among Bahawalanzai Marris who do not give their girls to other Marris or to any other tribesmen except the families among the Mazari, Drishak and Dombki tribes of similar status. In rare cases the bride is given dowry from her parents which, in most cases, is not very expensive. Endogamy is a common practice. Sometimes marriages are arranged to mediate a rivalry in which girl from the aggressor's family—who is considered the honour of the family, is given in marriage to a member of the victim's family. Elopement is a taboo and both the girl and the boy are murdered if found by the relatives.

Mothers play, relatively, a small role in deciding about the marriage of their son or daughter. Neither the groom nor the bride is allowed to choose his or her life partner. The decision made by the parents is considered final. The parents of bride and bride groom finalize the details of the marriage, including the amount of labb and date of the wedding. With the Marris the amount of labb is relatively small compared to that of the Zarkoons. On the wedding day the wedding procession moves off to the bride's home where Nikah is performed. All the expenses for meals offered to the wedding guests are paid by the groom's family. In case of remarriage of a widow, no marriage ceremonies are observed.

1.5 ADMINISTRATIVE SET-UP

1.5.1 Executive, Revenue and Judicial System

The Police, Judiciary and Revenue System make part of administration as discussed in the following sub-sections:-

1.5.2 District Administration

The Agency's administration is headed by a Political Agent (Deputy Commissioner). The Political Agent is the custodian of law and order in the agency and is the overall coordinator of the representatives of the various government departments. Kohlu district has three sub-divisions-cum tehsils, namely Kohlu, Mawand and Kahan. The district administrative set-up is as under:-

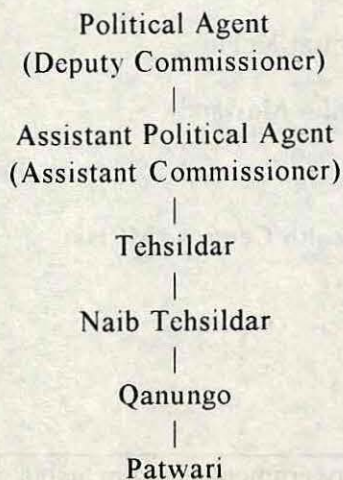

1.5.3 Police Department

Kohlu is divided into two areas as far as law enforcement is concerned. Area "A" is controlled by the Balochistan Police headed by a Deputy Superintendent of Police (DSP) Stationed at Kohlu. "B" Area is controlled by the levies force headed by the Political Agent (PA) in Kohlu. There is only one Police Station in Kohlu district, at Kohlu Town.

Levies force controls the remaining parts of the district. The Political Agent controls the levies through his Assistant Political Agent (Assistant Commissioner), Tehsildars and Naib-Tehsildars, in addition, Mawand Rifles, an armed forces contingent is also deputed in Kohlu.

1.5.4 Judicial System

Justice is administered through regular as well as Qazi courts. Regular courts provide justice under the civil and criminal laws of the state. The jirga system has officially been abolished.

1.5.5 Revenue System

Political Agent also collects revenue on the behalf of the government. In Kohlu, revenue is collected through various agencies. The local councils are responsible for collection of octroi and other related revenue. Provincial government collects some utility fees like water charges, electricity tariff etc. and telephone revenue are levied by the Federal Government.

1.6 HEALTH

The break-up of the Health services provided by the government is as under:

1. District Health Hospital Kohlu	01
2. Civil Hospitals (Kohlu, Mawand)	02
3. Basic Health Units	21
4. Mother and Child Health Centres (MCHs)	02
5. Dispensaries	34
6. Health Auxiliarys	04
7. T.B. Clinic	01

Source: Health Department, Government of Balochistan, 1998.

1.7 EDUCATION

The education statistics of the district are as under:

TABLE 1.5 NO. OF SCHOOLS AND ENROLMENT OF STUDENTS, 1993-98

	Years					
	1993	1994	1995	1996	1997	1998
No. of Boy's Schools	236	242	240	241	266	267
No. of Girl's Schools	35	38	41	44	47	49
Enrolment in Boy's Schools	5928	6251	5163	6410	6553	6782
Enrolment in Girl's Schools	1022	1236	1475	1567	2038	1990

Source: Balochistan Education Management Information System (BEMIS) year book, 1993-98.

TABLE 1.6 NO. OF SCHOOLS BY CATEGORY AND ENROLMENT OF STUDENT'S, APRIL - 1998

	Primary			Middle			High			Total		
	Boys	Girls	Total	Boys	Girls	Total	Boys	Girls	Total	Boys	Girls	Total
No. of Schools	245	45	290	16	3	19	6	1	7	267	49	316
Enrolment of Students	5650	1926	7576	710	64	774	422	0	422	6782	1990	8772

Source: Balochistan Education Management Information System (BEMIS) year book, 1993-98.

Kohlu district has only one intermediate college where boys and girls are enrolled together. Although the cultural milieu of the area does not allow co-education, a few families have allowed their daughters to get a college education together with boys, but the phenomenon necessitates the need for a Girl College in Kohlu.

1.8 IMPORTANT/HISTORICAL PLACES

Kohlu Agency does not have many places of tourists interest except the Shrine of Mast Tawakali at Maidan Gari which is a place of interest in the district.

PART-II
BROAD ANALYSIS OF
POPULATION DATA

2 BROAD ANALYSIS OF POPULATION CENSUS DATA

2.1 POPULATION SIZE, GROWTH AND DISTRIBUTION

2.1.1 Population Size and Growth

The Population of Kohlu district, is 99.85 thousands in 1998 as compared to 71.27 thousands in 1981, recording a fairly high increase of 40.10 percent over a period of 17 years i.e. 1981-98. In contrast to this, the intercensal increase during 1972-81, had been of low tone i.e. 28.42 percent whereas a very high increase of 97.49 percent occurred during 1961-72. However, in the long run, a significant increase of 255.31 percent (6.90 percent per annum), has taken place over a period of 37 years since 1961.

The annual average growth rate of population in the district has reflected a continuous downward trend since 1961. It has declined to 2.00 percent during intercensal period 1981-98 from 3.00 and 6.03 percent during 1972-81 and 1961-72 respectively. If the population continues to grow at the 1981-98 rate, it will double in the next 35 years.

Table 2.1 shows the population and intercensal increase since 1961. Figure 2.1 demonstrates the trend of population growth rate since 1961.

TABLE 2.1 POPULATION AND INTERCENSAL, INCREASE SINCE 1961

Description	1961	1972	1981	1998
Population (In Thousands)	28.10	55.50	71.27	99.85
Intercensal Increase (Percent)	-	97.49	28.42	40.10
Cumulative Increase (Percent)	-	97.49	153.62	255.31
Average Annual Growth Rate (Percent)	-	6.03	3.00	2.00

Note: Population of previous censuses is adjusted according to current geographical boundaries of the district.

Kohlu district consists of three sub-divisions- Kahan, Kohlu and Mawand. Kohlu sub-division is the most populous with 49.03 thousand souls. The population of Kahan and Mawand sub-division is 26.76 and 24.06 thousands respectively.

The area of the district is 7610 Sq. Kms., yielding a very low population density (persons per Sq. Kilometre) at 13.12 in 1998 as compared to 9.37 in 1981.

Fig. 2.1
KOHLU DISTRICT
INTERCENSAL GROWTH RATE

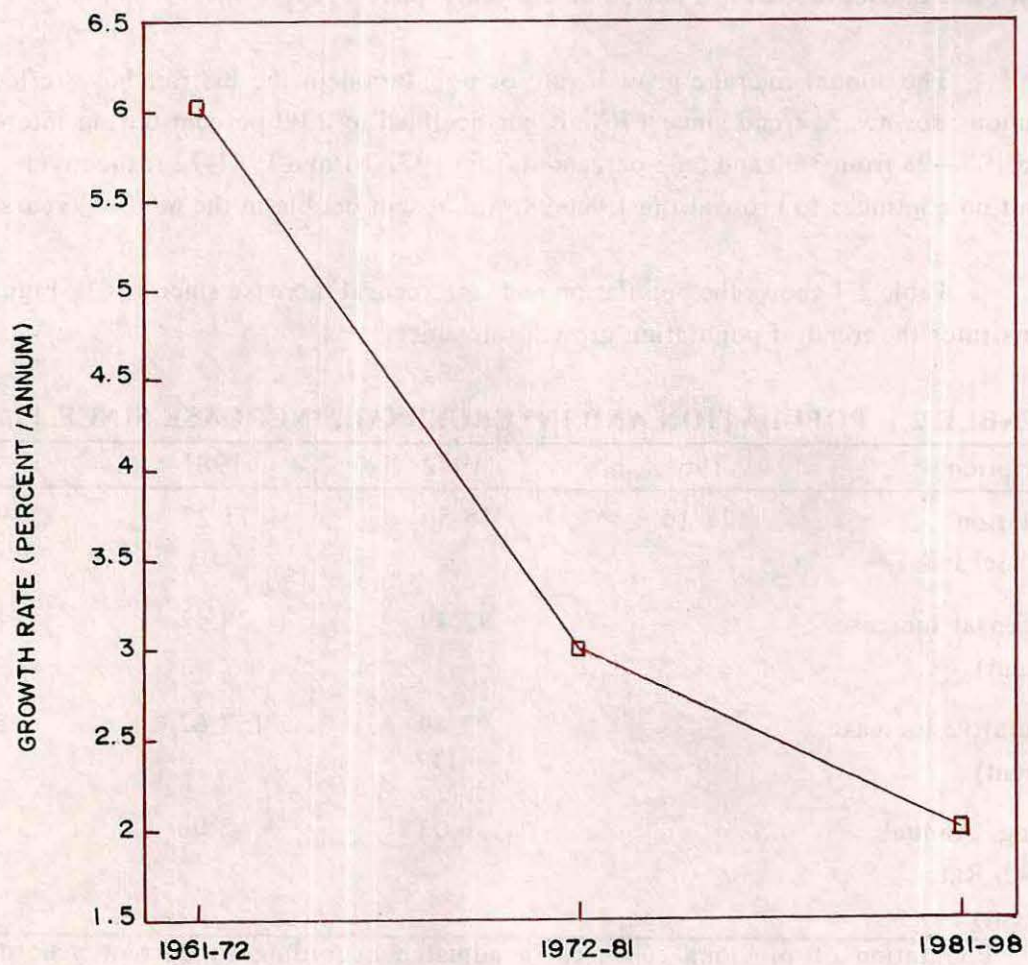
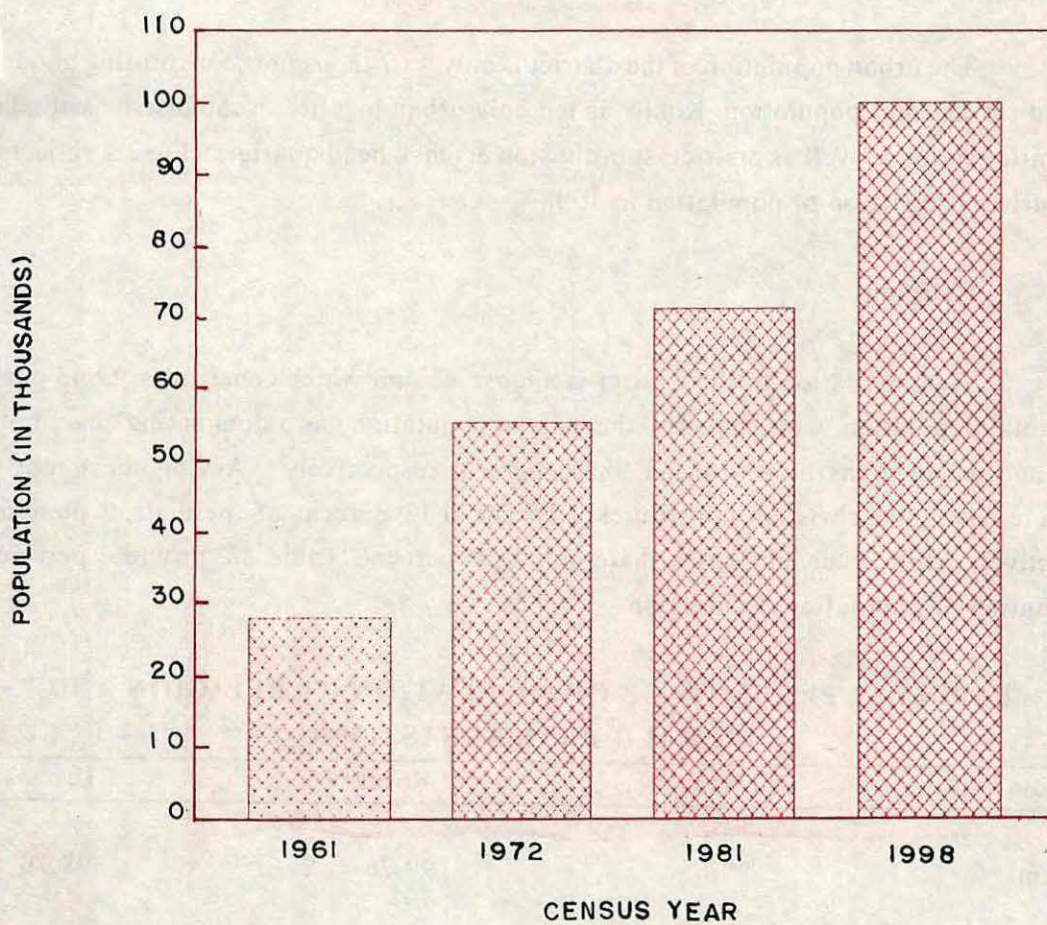

Fig. 2.1 (A)
KOHLU DISTRICT
POPULATION SINCE 1961



2.1.2 Household Size

The average household size of the district has marginally declined from 7.00 in 1981 to 6.4 in 1998. It is higher in urban at 9.7 compared to that in rural areas at 6.2, implying more congestion in urban area.

2.1.3 Rural/Urban Distribution

Earlier, Kohlu was entirely a rural district with no urban locality. The rural population of the district in 1998 stands at 90.18 thousands, constituting 90.32 percent of its total population.

The urban population of the district is only 9.67 thousands constituting about 9.68 percent of its total population. Kohlu is the only urban locality in the district with Town Committee status as well as district, sub-division & tehsil head quarters. Fig 2.2 reflects the rural/urban proportion of population in 1998.

2.1.4 Religion

The population of the district is almost muslim which constitutes 99.65 percent of its total population. Consequently, the muslim population has a dominating share both in rural and urban areas at 99.76 and 98.70 percent respectively. Among the minorities, schedule caste and christian constitutes 0.16 and 0.13 percent of the district population respectively while other minorities share only 0.06 percent. Table 2.2 provides percentage distribution of population by religion.

**TABLE: 2.2 PERCENTAGE OF POPULATION BY RELIGION AND
RURAL/URBAN AREAS, 1998**

Religion	All Areas	Rural	Urban
Muslim	99.65	99.76	98.70
Christian	0.13	0.02	1.17
Hindu (Jati)	0.01	0.01	0.01
Ahmadi (Qadiani)	0.04	0.03	0.09
Scheduled Caste	0.16	0.17	0.02
Others	0.01	0.00	0.01

Fig. 2.2

KOHLU DISTRICT

RURAL - URBAN POPULATION 1998

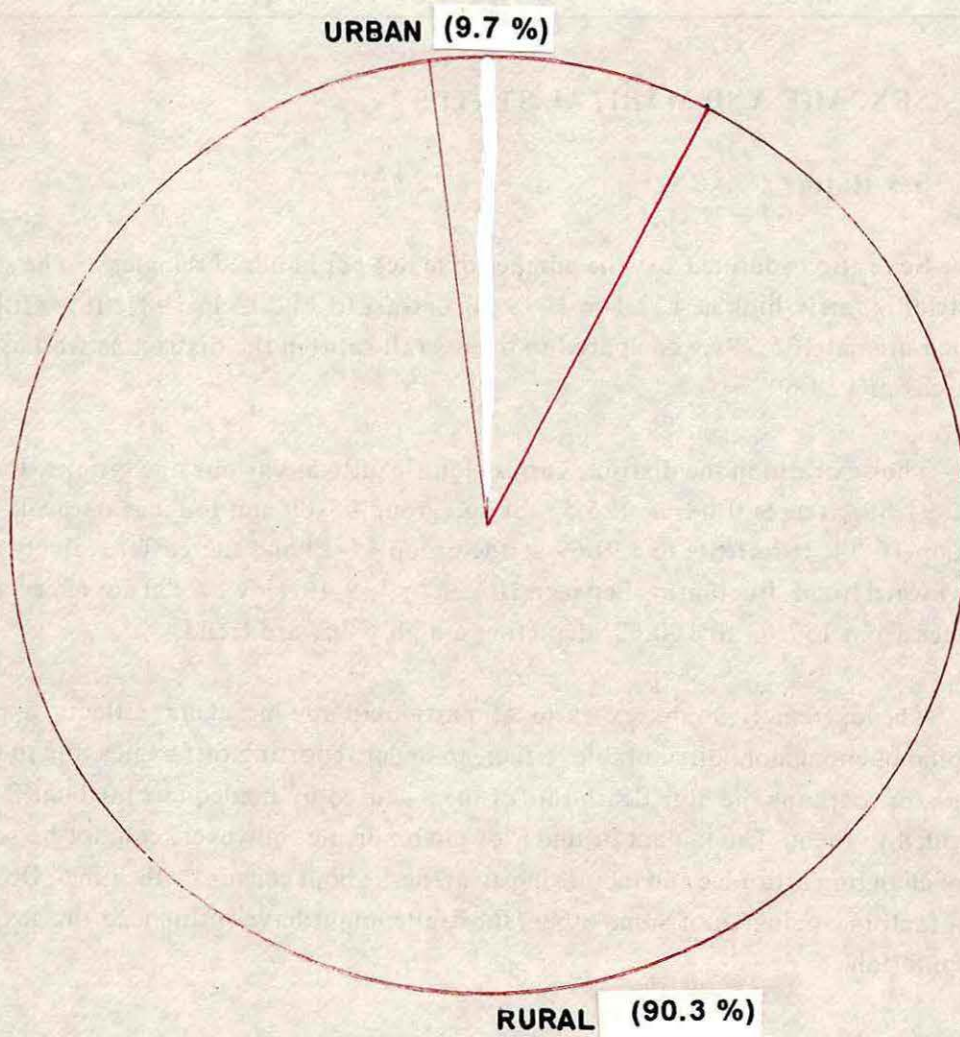

2.1.5 Mother Tongue

Balochi is the most commonly spoken mother tongue in the district as 91.23 percent of the population has reported it in 1998 census, while Saraiki is spoken by 0.45 percent. Urdu and others are spoken by 1.15 percent of the district population.

TABLE : 2.3 PERCENTAGE OF POPULATION BY MOTHER TONGUE AND RURAL/URBAN AREAS, 1998

Area	Urdu	Punjabi	Sindhi	Pushto	Balochi	Saraiki	Others
All Areas	0.09	0.54	0.04	6.63	91.23	0.45	1.02
Rural	0.04	0.25	0.03	2.37	96.26	0.00	1.04
Urban	0.55	3.30	0.13	46.39	44.27	4.59	0.76

2.2 SEX, AGE AND MARITAL STATUS

2.2.1 Sex Ratio

Sex ratio is defined as "the number of males per hundred females". The sex ratio in the district is fairly high at 122.1 in 1998 in contrast to 111.15 in 1981. It is still higher in the urban area at 135.79 as compared to the overall ratio in the district as well as to that in rural areas at 120.69.

The sex ratio in the district, varies significantly at various age groups. It sharply rises from 91.89, at ages 0-04, to 125.57, at age group 05-09 and touches its peak 192.30 at age group 10-14. It retreats to 139.69 at age group 15-19 and thereafter reflects more or less a downward trend, fluctuating between 103.26 to 139.46. However at advanced ages (60 +), it ranges from 137.03 to 190.03, depicting a highly upward trend.

The extremely high sex ratio at particular age brackets reflects a peculiar demographic phenomenon: attributable, either, to under reporting of females due to cultural constraints, or, perhaps the high death rate of them caused by inadequate medical facilities/care provided to them. The impact of under or misreporting, however, can not be so strong because of changing attitudes and increasing awareness about census by the time. Obviously, the social factors, inclusive of some other shortfalls might have influenced the sex pattern of the population.

2.2.2 Age Structure

The age structure of the district shows high proportion of population below 15 years, i.e. 41.45 percent; of which 13.82 percent is below 5 years of age including 1.69 percent infants. The population of 65 years and above is 2.81 percent. The population of working age groups (15 - 64 years), is 55.74 percent thus giving an age dependency ratio of 79.40 percent.

Fig 2.8

POPULATION PYRAMID, KOHLU AGENCY AGE AND SEX STRUCTURE, 1998

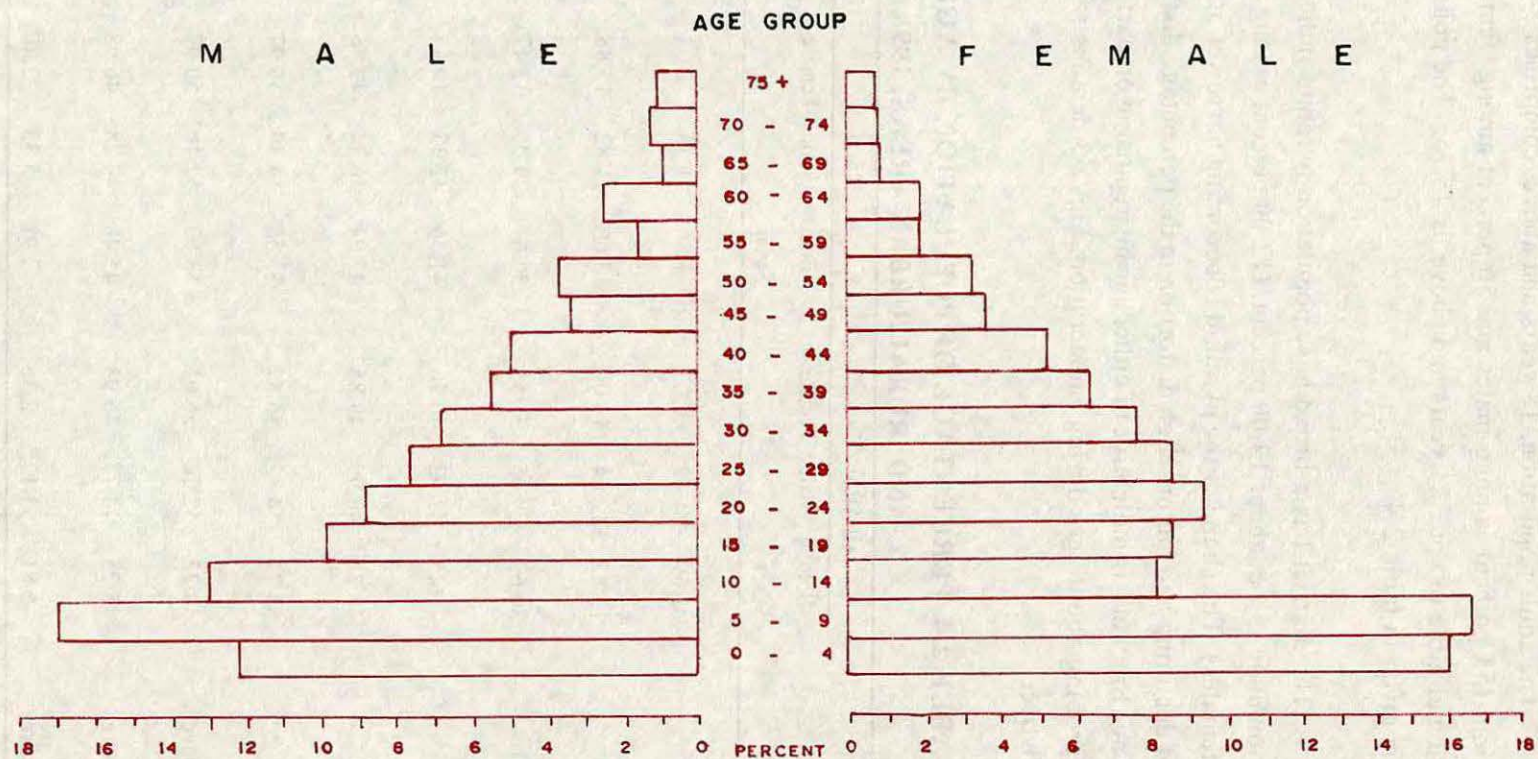

The age dependency ratio, varies closely at 80.07 and 73.33 percent in rural and urban areas respectively. However, it differs significantly in favour of females in rural in contrast to males, in urban area.

The adult population, 18 years and above, comprises 54.22 percent, of the total population (53 percent among males and 56 percent among females). The percentage of population eligible to vote, 21 years and above, is 45.75. The population by important age groups is given in table 2.4.

The district has a broad base population pyramid indicating high proportion of population under 5 i.e. about 14.00 percent, (12.00 percent among males and 16.00 percent among females). The shape of the pyramid is becoming narrower at advanced age groups by virtue of declining age factor. High distortion in the percentage distribution of population at various age brackets is indicative of either age misreporting on part of the respondents or the lack of probing about ages during enumeration. Fig. 2.3 demonstrates the age sex structure in the district.

**TABLE 2.4 PERCENTAGE OF POPULATION BY AGE GROUPS, SEX
AND RURAL/URBAN AREAS, 1998**

Age Group	All Areas			Rural			Urban		
	Both Sexes	Male	Female	Both Sexes	Male	Female	Both Sexes	Male	Female
Under-1	1.69	1.42	2.03	1.66	1.36	2.03	1.97	1.98	2.05
Under-5	13.82	12.04	16.00	13.66	11.82	15.88	15.36	14.55	17.17
Under-10	30.62	29.05	32.53	30.61	29.06	32.47	30.71	30.02	33.11
Under-15	41.45	42.02	40.76	41.56	42.33	40.63	40.42	40.68	42.06
15 to 49	48.25	46.99	49.85	47.94	46.34	49.86	51.47	54.73	49.72
15 to 64	55.74	54.82	56.87	55.53	54.34	56.97	57.69	61.20	55.92
18 & Above	54.22	52.76	56.01	53.93	52.16	56.07	56.98	60.27	55.43
21 & Above	45.75	44.77	46.93	45.48	44.28	46.93	48.24	52.01	46.96
65 & Above	2.81	3.17	2.36	2.91	3.33	2.40	1.88	1.84	2.02
Age Dependency Ratio	79.40	82.43	75.83	80.07	84.02	75.53	73.33	69.49	78.84

2.2.3 Marital Status

All individuals aged 15 years and above enumerated in the 1998 Census were classified according to their marital status; namely, 'married', 'never married', 'Widowed' and 'divorced'. Out of all, 23.23 percent are never married, 74.47 currently married, 2.23 widowed and negligible percentage i.e. 0.07 percent, divorced. The never married amongst males are 31.87 percent as compared to 12.91 percent amongst females. This differential is also reflected through the mean age at marriage which is 22.36 years for males compared to 18.45 for females. This implies, that the tradition of early marriages of females is still persistent in the society in Kohlu district.

2.2.4 Females of Reproductive Ages by Marital Status

Out of the female population in the district, 49.85 percent is in the reproductive ages, i.e. 15 to 49 years; the percentage is relatively higher in rural at 49.86 compared to 49.72 in urban area. Among the females in reproductive ages, 14.55 percent are never married, 84.37 percent currently married, 1.04 percent widowed and only 0.04 divorced.

More than 35 percent of the ever married women of reproductive ages are found without any child, 14.24 percent have 2 children followed by 14.01 percent having 3 children, While 13.23 percent have reported 1 child. However, 23.50 percent of the ever married women have reported 4-6 or more children.

2.2.5 Disabled Persons

The disabled persons, 1622 in all, constitute 1.62 percent of the total population in the district. Among the disabled persons, 57.9 percent are males against 42.91 percent females. The percentage of crippled among the total disabled persons is the highest at 28.24 (58.30 percent among males and 41.70 percent among females), followed by insane, 7.03 percent, mentally retarded, 2.96 percent and blinds 2.10 percent. The percentage of deaf and mute is 1.91 while 1.79 percent of the total disabled population suffered with more than one disability and about 56 percent have some other categories of disability.

2.3 LITERACY AND EDUCATIONAL ATTAINMENT

2.3.1 Literacy

Literacy in census 1998 is defined as the ability; "to read a Newspaper and write a simple letter in any language". It is measured in terms of "literacy ratio"; computed as percentage of literate persons among the population aged 10 years and above.

Literacy ratio in respect of Kohlu district has evolved at 12.15 percent in 1998 as against 2.9 percent in 1981 which varies for males at 17.83 percent compared to 4.85 percent for females.

Fig. 2.4
KOHLU DISTRICT
LITERACY RATIO, 1998

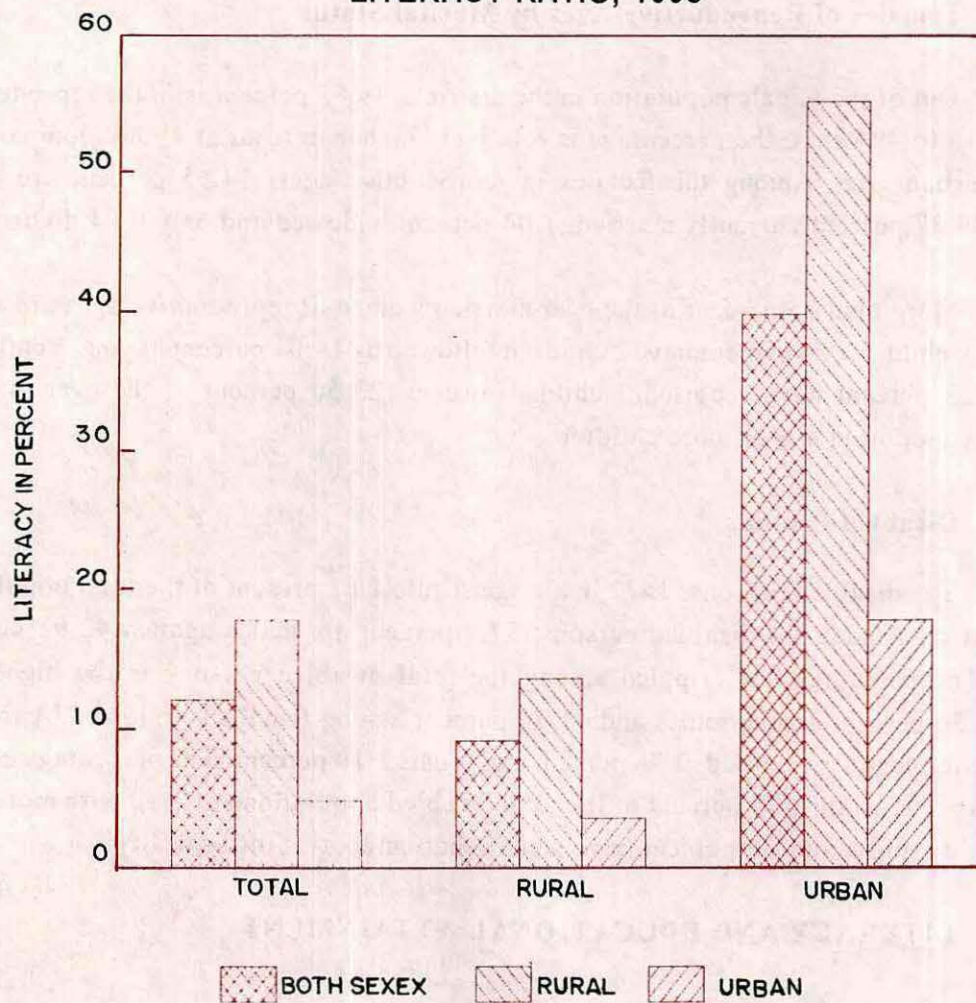

A sharp contrast does exist in the literacy level by area and sex; the literacy ratio in urban area is significantly higher at 39.84 percent as against 9.19 percent in rural areas. As regards, the sex, differential, It is very glaring, in favour of males at 37.39 percentage points in urban and 10.04 percentage points in rural areas.

Although, a considerable improvement of 9.25 percentage points has occurred in the over all literacy level in the district over the time: since 1981, yet, the situation is far from satisfactory. The low level of literacy of females especially in rural areas merely at 3.57 percent, reflects inaccessibility of women to education even at the advent of 21st century. The high illiteracy of females may be attributed to the traditional negative attitude towards female education in the society. Table 2.5 gives literacy ratios. Figure 2.4 demonstrates the literacy ratios by sex and area.

TABLE 2.5 LITERACY RATIO BY SEX AND RURAL/URBAN AREAS, 1981 AND 1998

Area	1981			1998		
	Both Sexes	Male	Female	Both Sexes	Male	Female
All Areas	2.9	4.8	0.44	12.15	17.83	4.85
Rural	2.9	4.8	0.44	9.19	13.61	3.57
Urban	-	-	-	39.84	55.15	17.76

2.3.2 Educational Attainment

A person who has attained any educational level is treated as educated. The data gathered in 1998 census shows that there are only 11.75 percent educated persons in the district among the total population aged 10 years and above including those below primary; the remaining 88.25 percent, either attained no educational level or have never attended any educational institution. A large variation exists in the ratios of educated persons in rural and urban areas as well as for males and females. The percentage of educated males to the total population is 17.38 and for females 4.51. It is 8.77 for rural as against 39.53 for urban areas as shown in table 2.6.

TABLE 2.6 PERCENTAGE OF EDUCATED PERSONS BY SEX AND RURAL/URBAN AREAS, 1998

Area	Educated Persons as Percentage of Population 10 Years & Above		
	Both Sexes	Male	Female
All Areas	11.75	17.38	4.51
Rural	8.77	13.16	3.21
Urban	39.53	54.74	17.58

2.3.3 Enrolment Ratio

The enrolment ratio, of the district, measured as percentage of students to population of ages 5-24 years, is 5.18 percent. It is higher for males i.e. 7.19 percent compared to 2.39 percent for females.

The enrolment ratio is significantly higher in urban area at 35.98 percent compared to only 1.87 percent in rural areas. A high variation appears between male and female enrolment ratios both in rural and urban areas. The enrolment ratio of males, as compared to females, is almost seven times in rural and more than double in urban area. Table 2.7 gives enrolment ratios.

TABLE 2.7 ENROLMENT RATIO BY SEX AND RURAL/URBAN AREAS, 1998

Area	Both Sexes	Male	Female
All Areas	5.18	7.19	2.39
Rural	1.87	2.94	0.39
Urban	35.98	47.27	20.70

2.3.4 Level of Education

Out of the total educated persons in the district 16.54 percent are below primary and 23.80 percent have passed primary, 20.80 middle, and 23.72 matriculation. After matriculation, the percentage falls to 7.18 for intermediate, 3.58 for graduates and 1.54 for post graduates while 2.85 percent are diploma/certificate holders and others, implying an overall low education profile, particularly in rural areas and especially concerning the females.

2.4 MIGRATION

2.4.1 In-Migration

Migration data covers the movement of population in terms of shifting the residence from one district to another in the same province or from one province to another. It does not cover persons who changed their place of residence within their own district.

2.4.2 Life time Migrants

The total life time in-migrants in the district are 3573 souls, (3.58 percent of the total population). Among them, 56.42 percent are from rural areas and remaining, 43.58 percent from urban. The male and female life time in-migrants are 89.73 and 10.27 percent

respectively. The persons who have migrated into the district during the last 5 years i.e. after March, 1993, are 37.25 percent, while 7.47 percent had migrated before 5 years but after 1988. The highest percentage of 51.39 have migrated in, 10 years earlier.

Out of the total life time in-migrants, 73.47 percent shifted due to employment/transfer, 16.04 percent moved with head, 4.59 percent migrated into the district as a result of marriage, while 0.31 for business and 0.50 percent for education.

Majority of life time immigrants is from NWFP i.e. 73.64 percent followed by Punjab, 13.97 and Balochistan, 8.37 whereas FATA, 1.62 and AJK 0.34 percent. A small percentage, 0.08 repatriated from other countries. However, 1.79 percent of the total life time in-migrants have not reported their place of previous residence. The maximum flow of migrants was towards the rural areas. Table 2.8 provides data on lifetime in-migrants.

**TABLE 2.8 PERCENTAGE OF MIGRANTS FROM OTHER PROVINCE/
WITHIN PROVINCE BY RURAL/URBAN, 1998**

Place of Previous Residence	All Areas	Rural	Urban
All Areas	3573 (100)	2016 (100)	1557 (100)
Balochistan (Within Province)	8.37	-	19.20
N.W.F.P	73.64	98.02	42.07
Punjab	13.97	01.98	29.48
Sindh	0.22	-	0.45
Islamabad	-	-	-
F.A.T.A	1.62	-	3.73
AJK/NA	0.34	-	0.77
Other/Countries	0.08	-	0.19
Not Reported	1.79	-	4.11

2.5 ECONOMIC CHARACTERISTICS

2.5.1 Economically Active Population

The economically active population comprises the persons aged 10 years and above of either sex who are engaged in some work for pay or profit, including un-paid family helpers as well as un-employed, not working but looking for work and laid off. There are 282.46 economically active persons in the districts (93.42 percent males and 6.58 percent females) which constitute, 28.29 percent of the total population in 1998. The remaining,

71.71 percent economically inactive persons include 30.62 percent children below 10 years age, 30.06 percent domestic workers including 28.37 percent housewives, 1.40 percent students and 9.63 percent all other categories. Table 2.9 provides the percentage distribution of population by economic category.

TABLE 2.9 PERCENTAGE OF POPULATION BY ECONOMIC CATEGORY, 1998

Economic Category	All Areas			Rural			Urban		
	Both Sexes	Male	Female	Both Sexes	Male	Female	Both Sexes	Male	Female
Economically Active Population	28.29	48.08	3.39	28.27	48.08	4.36	28.49	48.11	1.85
Economically Inactive Population	71.71	51.92	96.61	71.73	51.92	95.64	71.51	51.89	98.15
Children below 10 years.	30.62	29.05	32.53	30.61	29.06	32.4	30.71	29.94	33.11
Students	1.40	2.52	0.04	0.52	0.92	0.0	9.57	16.57	0.07
Domestic work	30.06	3.07	63.37	30.27	3.30	62.8	28.06	1.02	64.77
All others	9.63	32.88	1.03	10.33	18.64	0.3	3.17	5.35	0.20
* Activity rate	40.77	67.77	6.12	40.74	67.81	6.4	41.12	67.71	2.77
Un-employment rates	19.00	20.27	0.97	18.97	20.32	0.9	19.24	19.79	-

* Refined Activity Rate

The percentage of economically active persons to the total population of the district i.e., 28.29, is termed as the crude activity rate.

The ratio of the economically active persons to the population aged 10 years and above is termed as refined participation or activity rate. Refined activity rates have been used for the analysis of 1998 census data which is worked-out at 40.77 percent for the district. A high variation exists in the overall activity rates between males and females at 67.77 and 6.12 percent respectively. The low participation of females in the economic activity is mainly because of the cultural constraints as well as their engagement in the house keeping work. There is no significant difference in the activity rates by area as they vary at 40.74 and 41.12 percent in rural & urban areas respectively.

The sex differential, regarding activity rates, is significantly higher in favour of males by 61.41 percentage points in rural and 64.94 percentage points in urban area.

2.5.2 Un-employment

The un-employment rate, is measured as a percentage of un-employed persons including those-looking for work and laid off to the total economically active population. The overall un-employment rate in the district is computed at 19.00 percent. The un-employment rates by sex deviate significantly at 20.27 percent for males in contrast to 0.97 percent for females.

The variation in the rates by rural/urban area is almost negligible. However, sex differential in favour of males is quite distinct both in rural and urban areas and similar to the overall pattern existing in the district.

2.5.3 Employed Population by Occupation

Of the total employed persons in the district, the highest percentage, 57.65, is associated with the occupation groups-6- "Skilled Agricultural and Fishery Workers" followed by group-9, "Elementary Occupants" and group-3, "Technicians and Associate Professionals" at 26.78 and 4.14 percent respectively. The remaining 11.43 percent are in other occupational groups. The male occupants follow a similar pattern, However, it changes slightly for females.

The pattern of employment by occupations varies in rural and urban areas. In rural, it is similar to the overall pattern of the district with varying percentage shares. However, in urban area, the pattern changes with the maximum share of group-9 at 37.28 percent followed by group-10 and group-6 at 26.71 and 9.04 percent respectively while group-5 "Service workers and Shop and Market Sales Workers", shares 6.38 percent.

Sex differential regarding occupational status is quite visible within and across the rural/urban boundaries with varying degree of percentage share and category.

2.5.4 Employed Population by Industry

The majority of employed population in the district is engaged in the Major Industrial Division-1, "Agriculture, Forestry, Hunting and Fishing" with 47.66 percent share, followed by Major Division-9, "Community, Social and Personal Services" comprising 17.65 percent. Next comes the Division-5, "Construction" and Division-4 "Electricity, Gas and Water", contributing 15.10 percent each. The other Industrial Divisions share only, 4.49 percent.

The male employed population follows exactly the same pattern with varying percentage shares while the majority of females, i.e. 45.65 percent, participates in Division-9. Followed by Division-1 at 44.40 percent while Division-3 "Manufacturing" and Division-4 shares 4.13 and 4.08 percent respectively.

In rural areas, the pattern of Industrial classification of employed persons is similar to the overall pattern of the district with a little change, as Division-1, shares maximum at 51.90 percent followed by Division-4 and Division-5 and then Division-9. In urban area, the pattern differs with Division-9 at the maximum i.e., 61.02 percent, followed by Division-5, Division-1 and Division-6 with 19.78, 8.32 and 5.53 percentage shares respectively.

A sharp contrast occurs between employed males and females by industrial classification within and across the rural/urban limits. The majority of females is engaged in Industrial Division-1 in rural and Division-9 in urban at 45.92 and 71.05 percentage share, respectively in contrast to males at 52.45 and 60.66 percent share in the corresponding Industrial Division, and respective area.

2.5.5 Employed Population by Employment Status

The percentage of employed population comprising those working and unpaid family helpers, to the total economically active population in the district comes to be 81.00 percent. (91.96 percent among males and 8.04 percent among females). Of the total employed population in the district, 73.32 percent are self-employed, 15.35 percent working as government employees while 5.72 percent are autonomous and private employees, leaving behind, 5.39 percent unpaid family helpers and 0.21 percent employers. The percentage share of males is higher in respect of all employment categories except self-employment status because 92.66 percent of employed females are associated with it as against 71.63 percent males.

The percentage of employed population by employment status varies significantly between rural and urban areas. In rural areas majority is self-employed i.e. 78.51 percent followed by government employee, 10.69 percent and private employee at 5.03 percent whereas the unpaid family helpers share 5.58 percent. On the other-hand, in urban area 25.18 percent are self-employed. The government-employees are 58.63 percent as compared to private employee at 11.51 percent whereas 3.55 percent are unpaid helpers.

Sex differential by employment status, do occurs at a high extent, both, in rural and urban areas; Even, a marked difference is observed by employment status among males as well as females across the rural and urban boundaries.

TABLE 2.10 EMPLOYED POPULATION BY EMPLOYMENT STATUS, SEX AND RURAL/URBAN AREAS, 1998

Employment Status	All Areas			Rural			Urban		
	Both Sexes	Male	Female	Both Sexes	Male	Female	Both Sexes	Male	Female
Total	100	100	100	100	100	100	100	100	100
Self employed	73.32	71.63	92.66	78.51	76.89	95.80	25.18	25.37	19.74
Employee (Govt.)	15.35	16.47	2.61	10.69	11.69	-	58.63	58.47	63.16
Employee (Auto.)	0.06	0.06	0.05	-	-	-	0.63	0.61	1.31
Employee (Private)	5.66	6.03	1.41	5.03	5.40	1.02	11.51	11.55	10.53
Employer	0.21	0.23	-	0.18	0.20	-	0.49	0.51	-
Un-paid family Helper	5.39	5.57	3.26	5.58	5.81	3.17	3.55	3.49	5.26

2.6 IMMUNIZATION

The question about immunization was included in the 1998 census for the first time to evaluate the vaccination programme launched by the Govt. from time to time. Only, 22.72 percent of the children under 10 years age, have been reported as vaccinated while 24.72 percent as not vaccinated and 52.57 percent reported as not known. The overall percentage of vaccinated male and female children is not so different as it varies at 11.15 for males and 11.57 for females, however, a marginal sex differential is reflected in both rural and urban areas. A sharp difference of 66.97 percentage points, exists in favour of urban area regarding vaccination done. Table 2.11 provides data on immunization.

**TABLE 2.11 PERCENTAGE OF POPULATION (LESS THAN 10 YEARS)
BY IMMUNIZATION, SEX AND RURAL/URBAN AREAS, 1998**

Employment Status	Total Population	Both Sexes			Male			Female		
		Vaccinated	Not Vaccinated	Not Known	Vaccinated	Not Vaccinated	Not Known	Vaccinated	Not Vaccinated	Not Known
Total	30572	22.72	24.72	52.57	11.15	12.85	28.16	11.57	11.87	24.41
Rural	27604	16.22	27.09	56.69	7.54	14.08	30.31	8.68	13.01	26.38
Urban	2968	83.19	2.63	14.18	44.74	1.38	8.15	38.44	1.25	6.03

2.7 NATIONAL IDENTITY CARD

The question about national identity cards was asked in the 1998 population census for the first time to assess the coverage of I.D.Cards. The question about NIC was asked from population of 18 years and above. According to the responses to the question it was found that 34.04 percent of the population aged 18 years and above had obtained N.I.Cards among which 25.04 percent were males and only 9.00 percent females.

Variation by area shows that 63.17 percent urban and 30.74 percent rural population have obtained N.I.Cards. Sex differential regarding NIC holders within rural and urban areas is significantly higher in respect of males as compared to females. Table 2.12 gives necessary details by sex and area.

**TABLE 2.12 PERCENTAGE OF POPULATION (18 YEARS AND ABOVE)
HOLDING NATIONAL IDENTITY CARD BY AGE, SEX AND
RURAL/URBAN AREAS, 1998**

Area	Total Population	Both Sexes		Male		Female	
		N.I. Card Obtained	N.I. Card Not Obtained	N.I. Card Obtained	N.I. Card Not Obtained	N.I. Card Obtained	N.I. Card Not Obtained
Total	54140	34.04	65.96	25.04	28.44	9.00	37.52
Rural	48633	30.74	69.26	22.63	30.26	8.11	39.00
Urban	5507	63.17	36.83	46.34	12.40	16.83	24.42

PART-III
BROAD ANALYSIS
OF HOUSING DATA

3 BROAD ANALYSIS OF HOUSING CENSUS DATA

3.1 TYPE OF HOUSING STOCK

3.1.1 Level of Congestion-persons and Rooms

Of the total housing units in the Kohlu district, 45.47 percent are single room houses; the percentage in rural areas is much higher at 47.46 percent as against 14.12 percent in urban area. The percentage of housing units with 2 to 4 rooms on the reverse is, relatively higher, in urban area at 61.89 percent as compared to 43.90 percent in rural areas. A similar pattern emerges as regards housing units with 5 or more rooms.

The level of congestion, in terms of rooms per housing unit as well as persons per room, is higher in urban areas compared to that in rural areas. Table 3.1 gives the indices of congestion in 1998 census.

Table 3.1 INDICES OF CONGESTION IN 1998 CENSUS

Congestion	Total	Rural	Urban
Persons per Housing Unit	6.4	6.2	9.7
Persons per room	2.9	2.9	3.0
Rooms per Housing Unit	2.2	2.1	3.2
Housing Units with one room (percentage)	45.47	47.46	14.12
Housing Units with 2-4 rooms (percentage)	44.98	43.90	61.89
Housing Units with 5 rooms and more (percentage)	9.55	8.64	24.00

Level of congestion, regarding persons per housing unit has emerged at 6.4 in 1998 as against 7.0 in 1981, showing 0.6 percentage points decline. The level is significantly higher in urban area at 9.7 as compared to 6.2 in rural areas. The higher level of congestion particularly in urban area is indicative of low housing profile which demands more housing units with additional rooms to be constructed.

3.1.2 Nature of Tenure

There are 15,400 housing units in the district as enumerated in 1998 census, 94.02 percent in rural and 5.98 percent in urban area. As classified by tenure, 90.68 percent of the total housing units were owned. The percentage of ownership in rural areas was significantly

higher at 92.87 as compared to that in urban, at 56.24. However, the percentage of rent free, and rented housing units, is significantly higher in urban than the corresponding percentages in rural areas. Table 3.2 provides the data by nature of tenure.

Table: 3.2 NATURE OF TENURE BY RURAL/URBAN 1998.

Tenure	Total	Rural	Urban
All categories	100.00	100.00	100.00
Owned	90.68	92.87	56.24
Rented	1.84	0.64	20.63
Rent Free	7.48	6.49	23.13

3.1.3 Period of Construction

Of the total owned housing units (13,965) in the district, 42.49 percent were built before 10 years, 24.75 percent during the last 5-10 years, and 31.01 percent during last five years, whereas only 1.75 percent houses were found under construction.

The percentage of houses constructed in urban before 10 years was higher at 75.29 as compared to that in rural areas at 41.23, however, the percentage of houses constructed during the last 5-10 years was higher in rural at 25.07 as against 16.41 in urban areas.

The maximum construction, during last 5 years i.e. before census, 31.90 percent took place in rural areas as compared to only 7.92 percent in urban area during the corresponding period. Implying a progressive trend of construction in rural areas, resulting in, relatively, a low level of congestion i.e. persons per housing unit, in 1998.

3.1.4 Construction Material-Walls

There is sharp contrast in the qualitative indices of construction between urban and rural areas. In urban, 22.48 percent of the housing units have the standard pucca walls made of backed bricks/blocks and stones with cement bonding. The highest percentage, 68.84, have walls of un-backed/bricks and earth bonded and only 8.03 percent have wooden walls. In contrast, the rural areas have only 5.44 percent of the walls in the standard category of backed bricks/blocks and stone with cement bonding while 34.62 percent of the walls are made of un-backed bricks with mud bonding. The highest percentage is of wooden category at 48.04 percent, the un-specified category of material, used, is 11.90 percent. Table 3.3 gives the details of construction material used in outer walls.

**TABLE: 3.3 MATERIAL USED IN OUTER WALLS BY RURAL/URBAN
1998 (PERCENTAGE)**

Construction Material	Total	Rural	Urban
All categories	100.00	100.00	100.00
Baked Bricks/Blocks/Stones	6.45	5.44	22.48
Unbaked Bricks/Earth Bond	36.66	34.62	68.84
Wood/Bamboo	45.65	48.04	8.03
Others	11.23	11.90	0.65

3.1.5 Construction Material-Roofs

The standard of construction of roofs significantly varies in rural and urban areas. Table 3.4 shows that in rural areas about 86 percent of the housing units have used baked bricks supported by girder or wooden log/bamboo while the percentage use of this material in urban area is 78.28 percent. On the contrary, in urban area 13.68 percent houses have roofs constructed with cement/iron sheets against 1.02 percent in rural areas. However, the use of RCC/RBC in the construction of roofs in urban area is fairly high at 7.17 percent as compared to 0.41 percent in rural areas.

TABLE: 3.4 MATERIAL USED IN ROOFS BY RURAL/URBAN-1998 (PERCENTAGE)

All categories	Total	Rural	Urban
All categories	100.00	100.00	100.00
RCC/RBC	0.81	0.41	7.17
Cement/Iron Sheet	1.78	1.02	13.68
Wood/Bamboo	85.34	85.79	78.28
Others	12.07	12.78	0.87

3.2 HOUSING FACILITIES

3.2.1 Source of Drinking Water

The easy access to potable/safe drinking water is one of the basic human needs. As per information gathered in 1998 Housing Census, the facility of piped water both inside and outside the houses in the district, is available to only 8.31 percent of the housing units. However, the wells, at 7 percent inside and 9 percent outside the houses are important source of drinking water in the district, both in rural and urban areas. The ponds are the most common source outside the houses which fulfil the demand of drinking water of 69 percent housing units in the district.

There is a vast difference between rural and urban areas regarding sources of availability of drinking water. In urban areas a little above 66 percent housing units receive piped water, with 57.55 percent inside the houses, in comparison to rural areas at 4.64 percent, with only 3.90 percent inside the houses. The rest of the houses have to rely on Wells,

Hand pumps, ponds and other sources. The percentage use of ponds is significantly higher in rural areas at 72.46 as against 10.53 in urban areas. It is the single largest source of drinking water outside the housing units both in rural and urban areas, indicating a short supply of safe drinking water in the district, however, the situation is relatively better in urban area; but still requires much improvement. Table 3.5 provide percentage of housing units by source of drinking water.

TABLE: 3.5 HOUSING UNITS PERCENTAGE BY SOURCE OF DRINKING WATER, BY RURAL/URBAN, 1998.

Source	Total	Rural	Urban
<u>Source of drinking water</u>			
All sources	100.00	100.00	100.00
<u>Inside</u>	<u>15.26</u>	<u>12.05</u>	<u>65.69</u>
Pipe (Nul)	7.10	3.90	57.55
Hand Pump	1.21	1.18	1.63
Well	6.95	6.97	6.51
<u>Outside</u>	<u>84.74</u>	<u>87.95</u>	<u>34.31</u>
Pipe (Nul)	1.21	0.74	8.58
Hand Pump	1.58	1.51	2.82
Well	8.81	9.03	5.21
Pond	68.76	72.46	10.53
Other	4.38	4.21	7.17

3.2.2 Source of Lighting

Electricity, as the most common source of lighting, is available to only 13.87 percent of the housing units in the district. The percentage is significantly higher in urban area at 84.58 in comparison to rural areas only at 9.37. In rural area, the use of kerosene oil as source of lighting is still very common as about 63 percent of the total housing units reported its use as against only 13.03 percent in urban area. Table 3.6 provides percentage of housing units by source of lighting.

TABLE: 3.6 PERCENTAGE OF HOUSING UNITS BY SOURCE OF LIGHTING RURAL/URBAN, 1998.

Source	Total	Rural	Urban
<u>Source of light</u>			
All sources	100.00	100.00	100.00
Electricity	13.87	9.37	84.58
Kerosene Oil	60.01	62.99	13.03
Others	26.12	27.63	2.39



WELL
A TRADITIONAL SOURCE OF DRINKING WATER

3.2.3 Cooking Fuel Used

About 90 percent of the housing units in the district use wood/brush wood as fuel for cooking. Only 6 percent housing units use kerosene oil for cooking and less than 1 percent use gas and the remaining, about 4 percent, use other sources. The percentage of wood/brush wood is higher in urban areas at 96.20 as compared to 89.51 in rural areas.

The use of gas is very limited. Only less than 1 percent houses, both in urban and rural areas, use gas. While Kerosene Oil is used as cooking fuel by 5.88 percent housing units in rural areas as compared to 2.28 percent in urban areas. Table 3.7 provides percentage of housing units by source of cooking fuel.

TABLE 3.7 PERCENTAGE OF HOUSING UNITS BY SOURCE OF COOKING FUEL USED BY RURAL/URBAN, 1998.

Source	Total	Rural	Urban
<u>Cooking Fuel Used</u>			
All sources	100.00	100.00	100.00
Wood	89.91	89.51	96.20
Kerosene Oil	5.66	5.88	2.28
Gas	0.66	0.67	0.54
Others	3.77	3.94	0.98

3.2.4 Availability of Separate Kitchen, Bath room and Latrine

In modern living, availability of Kitchen, Bathroom and Latrine is among the basic necessities. According to 1998 census, about 28 percent of the housing units have the facility of kitchen, 23 percent of Bath room and about 14 percent of latrine as separate or shared in the district. In rural areas, about 15 percent housing units had separate kitchen, and above 14 percent separate bath room whereas 8 percent separate latrine. The situation is however much better in urban areas as above 26 percent of the housing units had separate kitchen, above 23 percent separate bath room and about 22 percent independent latrine. The percentage of shared facilities regarding kitchen, bath room and latrine is most significantly higher in urban areas at 62.65 percent, 57.22 and 49.51 percent respectively. Table 3.8 provides details of availability of housing facilities.

TABLE: 3.8 PERCENTAGE OF HOUSING UNITS BY KITCHEN, BATH ROOM AND LATRINE FACILITIES BY RURAL/URBAN, 1998.

Housing Facilities	Total	Rural	Urban
<u>Kitchen</u>			
All sources	100.00	100.00	100.00
Separate	15.60	14.93	26.06
Shared	12.14	8.92	62.65
None	72.27	76.14	11.29
<u>Bath Room</u>			
All facilities	100.00	100.00	100.00
Separate	14.80	14.26	23.24
Shared	8.49	5.39	57.22
None	76.71	80.34	19.54
<u>Latrine</u>			
All facilities	100.00	100.00	100.00
Separate	8.80	7.99	21.50
Shared	5.19	2.38	49.51
None	86.01	89.63	28.99

3.2.5 Source of Information

The question about source of information was asked for the 1st time in the 1998 Census to assess the media coverage. Among the total households in the Kohlu district, 7.01 percent household have access to Television, 20.08 to Radio and 3.83 percent to Newspapers; implying that radio is the most common and accessible source of information in the district. In urban areas, maximum households 35.61 percent, have access to Radio as compared to 19.10 percent in rural areas. T.V. is the most powerful media, however, its coverage is limited to 33.88 percent households in urban as against 5.30 percent household in rural areas. The access to Newspapers is also higher in urban at 14.12 percent households compared to 3.18 percent households in rural areas. Table 3.9 provides the data regarding source of information.

Table 3.9 PERCENTAGE OF HOUSE HOLDS BY SOURCE OF INFORMATION AND RURAL/URBAN, 1998.

Area	Total Households	T.V.	Radio	Newspapers
All Areas	15400	7.01	20.08	3.83
Rural	14479	5.30	19.10	3.18
Urban	921	33.88	35.61	14.12

PART-IV
STATISTICAL TABLES OF 1998
POPULATION AND HOUSING CENSUS

TABLE 1-AREA, POPULATION BY SEX, SEX RATIO, POPULATION DENSITY, URBAN PROPORTION, HOUSEHOLD SIZE AND ANNUAL GROWTH RATE

ADMN. UNIT	AREA (SQ. KM.)	POPULATION 1998							1981 - 98	
		POPULATION							AVERAGE	
		BOTH	MALE	FEMALE	SEX RATIO	POPULATION DENSITY (PER SQ. KM.)	URBAN PROPORTION	AVERAGE H. HOLD SIZE	1981	ANNUAL GROWTH RATE (%AGE)
		SEXES								
1	2	3	4	5	6	7	8	9	10	11
KOHLU DISTRICT										
KOHLU DISTRICT	7,610	99,846	54,884	44,962	122.1	13.1	9.7	6.4	71,269	2.00
KAHAN SUB-DIVISION	6,685	26,765	14,553	12,212	119.2	4.0	-	5.4	34,085	-1.41
KOHLU SUB-DIVISION	925	49,025	26,953	22,072	122.1	53.0	19.7	8.2	24,255	4.22
MAWAND SUB-DIVISION	-	24,056	13,378	10,678	125.3	-	-	5.1	12,929	3.72

TABLE 2-URBAN LOCALITIES BY POPULATION SIZE AND THEIR POPULATION BY SEX, ANNUAL GROWTH RATE AND HOUSEHOLD SIZE

URBAN LOCALITIES BY POPULATION SIZE	TEHSIL	POPULATION 1998				POPULATION 1981	1981-1998 AVG. ANNUAL GROWTH RATE (% AGE)	AVERAGE HOUSE- HOLD SIZE
		BOTH SEXES	MALE	FEMALE				
1	2	3	4	5	6	7	8	
KOHLU DISTRICT								
BELOW 10,000								
KOHLU TC	KOHLU SUB-DIVISION	9,665	5,566	4,099	-	-	9.7	

TABLE 3-NUMBER OF RURAL LOCALITIES BY POPULATION SIZE AND THEIR POPULATION BY SEX

RURAL LOCALITIES BY POPULATION SIZE	NUMBER OF RURAL LOCALITIES	POPULATION		
		BOTH SEXES	MALE	FEMALE
1	2	3	4	5
KOHLU DISTRICT				
TOTAL	196	90,181	49,318	40,863
5,000 AND ABOVE	2	13,251	7,146	6,105
2,000 - 4,999	5	16,239	8,792	7,447
1,000 - 1,999	11	16,133	9,055	7,078
500 - 999	26	17,970	9,818	8,152
200 - 499	49	15,975	8,638	7,337
LESS THAN 200	99	10,613	5,869	4,744
UN-INHABITED	4	-	-	-

TABLE 4-POPULATION BY SINGLE YEAR AGE, SEX AND RURAL/URBAN

AGE (IN YEARS)	TOTAL			RURAL			URBAN		
	BOTH SEXES	MALE	FEMALE	BOTH SEXES	MALE	FEMALE	BOTH SEXES	MALE	FEMALE
1	2	3	4	5	6	7	8	9	10
KOHLU DISTRICT									
ALL AGES	99,846	54,884	44,962	90,181	49,318	40,863	9,665	5,566	4,099
00 -- 04	13,801	6,609	7,192	12,316	5,828	6,488	1,485	781	704
BELOW 1	1,691	778	913	1,501	672	829	190	106	84
01	2,024	975	1,049	1,771	844	927	253	131	122
02	3,294	1,517	1,777	2,926	1,333	1,593	368	184	184
03	3,717	1,797	1,920	3,380	1,616	1,764	337	181	156
04	3,075	1,542	1,533	2,738	1,363	1,375	337	179	158
05 -- 09	16,771	9,336	7,435	15,288	8,506	6,782	1,483	830	653
05	3,627	1,841	1,786	3,325	1,675	1,650	302	166	136
06	3,261	1,737	1,524	2,913	1,559	1,354	348	178	170
07	3,317	1,798	1,519	3,049	1,649	1,400	268	149	119
08	3,824	2,260	1,564	3,453	2,040	1,413	371	220	151
09	2,742	1,700	1,042	2,548	1,583	965	194	117	77
10 -- 14	10,815	7,115	3,700	9,876	6,543	3,333	939	572	367
10	3,565	2,265	1,300	3,269	2,092	1,177	296	173	123
11	1,417	882	535	1,284	810	474	133	72	61
12	2,781	1,912	869	2,542	1,753	789	239	159	80
13	1,541	1,023	518	1,425	949	476	116	74	42
14	1,511	1,033	478	1,356	939	417	155	94	61
15 -- 19	9,264	5,399	3,865	8,493	4,934	3,559	771	465	306
15	1,908	1,328	580	1,814	1,277	537	94	51	43
16	1,329	828	501	1,245	779	466	84	49	35
17	1,082	711	371	1,009	663	346	73	48	25
18	3,418	1,737	1,681	3,111	1,549	1,562	307	188	119
19	1,527	795	732	1,314	666	648	213	129	84
20 -- 24	9,103	4,865	4,238	7,838	4,168	3,670	1,265	697	568
20	3,519	1,851	1,668	3,194	1,670	1,524	325	181	144
21	1,278	720	558	1,000	586	414	278	134	144
22	1,875	1,001	874	1,604	849	755	271	152	119
23	1,383	732	651	1,169	607	562	214	125	89
24	1,048	561	487	871	456	415	177	105	72
25 -- 29	8,179	4,211	3,968	7,221	3,625	3,596	958	586	372
25	3,580	1,814	1,766	3,304	1,662	1,642	276	152	124
26	1,031	575	456	864	468	396	167	107	60
27	1,021	531	490	881	445	436	140	86	54
28	1,951	942	1,009	1,710	792	918	241	150	91
29	596	349	247	462	258	204	134	91	43

TABLE 4-POPULATION BY SINGLE YEAR AGE, SEX AND RURAL/URBAN

AGE (IN YEARS)	TOTAL			RURAL			URBAN		
	BOTH SEXES	MALE	FEMALE	BOTH SEXES	MALE	FEMALE	BOTH SEXES	MALE	FEMALE
1	2	3	4	5	6	7	8	9	10
KOHLU DISTRICT									
30 -- 34	7,227	3,778	3,449	6,465	3,273	3,192	762	505	257
30	4,289	2,137	2,152	3,994	1,975	2,019	295	162	133
31	507	306	201	391	217	174	116	89	27
32	1,099	556	543	969	463	506	130	93	37
33	779	460	319	644	365	279	135	95	40
34	553	319	234	467	253	214	86	66	20
35 -- 39	5,929	3,012	2,917	5,420	2,721	2,699	509	291	218
35	3,231	1,650	1,581	3,043	1,533	1,510	188	117	71
36	615	331	284	541	285	256	74	46	28
37	492	257	235	426	225	201	66	32	34
38	1,282	613	669	1,156	550	606	126	63	63
39	309	161	148	254	128	126	55	33	22
40 -- 44	5,016	2,680	2,336	4,643	2,469	2,174	373	211	162
40	3,618	1,919	1,699	3,435	1,829	1,606	183	90	93
41	280	160	120	230	125	105	50	35	15
42	535	298	237	465	256	209	70	42	28
43	354	177	177	309	148	161	45	29	16
44	229	126	103	204	111	93	25	15	10
45 -- 49	3,487	1,847	1,640	3,150	1,665	1,485	337	182	155
45	2,062	1,069	993	1,947	1,008	939	115	61	54
46	269	154	115	221	122	99	48	32	16
47	318	175	143	271	147	124	47	28	19
48	663	358	305	563	308	255	100	50	50
49	175	91	84	148	80	68	27	11	16
50 -- 54	3,465	2,018	1,447	3,173	1,845	1,328	292	173	119
50	2,585	1,497	1,088	2,450	1,428	1,022	135	69	66
51	207	120	87	158	89	69	49	31	18
52	294	178	116	243	146	97	51	32	19
53	229	131	98	195	106	89	34	25	9
54	150	92	58	127	76	51	23	16	7
55 -- 59	1,781	921	860	1,612	829	783	169	92	77
55	1,089	550	539	1,033	521	512	56	29	27
56	170	89	81	141	72	69	29	17	12
57	172	92	80	139	74	65	33	18	15
58	283	151	132	252	137	115	31	14	17
59	67	39	28	47	25	22	20	14	6

TABLE 4-POPULATION BY SINGLE YEAR AGE, SEX AND RURAL/URBAN

AGE (IN YEARS)	TOTAL			RURAL			URBAN		
	BOTH SEXES	MALE	FEMALE	BOTH SEXES	MALE	FEMALE	BOTH SEXES	MALE	FEMALE
1	2	3	4	5	6	7	8	9	10
KOHLU DISTRICT									
60 -- 64	2,206	1,354	852	2,066	1,272	794	140	82	58
60	1,800	1,123	677	1,720	1,081	639	80	42	38
61	78	39	39	62	29	33	16	10	6
62	154	87	67	137	77	60	17	10	7
63	109	64	45	92	51	41	17	13	4
64	65	41	24	55	34	21	10	7	3
65 -- 69	877	507	370	809	475	334	68	32	36
65	583	333	250	550	318	232	33	15	18
66	66	44	22	59	41	18	7	3	4
67	73	48	25	64	42	22	9	6	3
68	128	66	62	112	59	53	16	7	9
69	27	16	11	24	15	9	3	1	2
70 -- 74	1,018	667	351	969	636	333	49	31	18
70	856	569	287	822	550	272	34	19	15
71	41	24	17	36	20	16	5	4	1
72	81	53	28	75	49	26	6	4	2
73	24	11	13	22	9	13	2	2	-
74	16	10	6	14	8	6	2	2	-
75 & ABOVE	907	565	342	842	529	313	65	36	29

TABLE 4-POPULATION BY SINGLE YEAR AGE, SEX AND RURAL/URBAN

AGE (IN YEARS)	TOTAL			RURAL			URBAN		
	BOTH SEXES	MALE	FEMALE	BOTH SEXES	MALE	FEMALE	BOTH SEXES	MALE	FEMALE
1	2	3	4	5	6	7	8	9	10
KAHAN SUB-DIVISION									
ALL AGES	26,765	14,553	12,212	26,765	14,553	12,212	-	-	-
00 -- 04	3,564	1,564	2,000	3,564	1,564	2,000	-	-	-
BELOW 1	450	181	269	450	181	269	-	-	-
01	438	194	244	438	194	244	-	-	-
02	814	341	473	814	341	473	-	-	-
03	1,096	481	615	1,096	481	615	-	-	-
04	766	367	399	766	367	399	-	-	-
05 -- 09	5,052	2,823	2,229	5,052	2,823	2,229	-	-	-
05	1,137	583	554	1,137	583	554	-	-	-
06	889	495	394	889	495	394	-	-	-
07	1,048	531	517	1,048	531	517	-	-	-
08	1,115	658	457	1,115	658	457	-	-	-
09	863	556	307	863	556	307	-	-	-
10 -- 14	3,466	2,350	1,116	3,466	2,350	1,116	-	-	-
10	1,111	710	401	1,111	710	401	-	-	-
11	443	296	147	443	296	147	-	-	-
12	866	603	263	866	603	263	-	-	-
13	553	383	170	553	383	170	-	-	-
14	493	358	135	493	358	135	-	-	-
15 -- 19	2,553	1,560	993	2,553	1,560	993	-	-	-
15	712	508	204	712	508	204	-	-	-
16	478	303	175	478	303	175	-	-	-
17	392	274	118	392	274	118	-	-	-
18	688	346	342	688	346	342	-	-	-
19	283	129	154	283	129	154	-	-	-
20 -- 24	1,862	948	914	1,862	948	914	-	-	-
20	922	491	431	922	491	431	-	-	-
21	170	94	76	170	94	76	-	-	-
22	366	185	181	366	185	181	-	-	-
23	226	94	132	226	94	132	-	-	-
24	178	84	94	178	84	94	-	-	-
25 -- 29	1,909	881	1,028	1,909	881	1,028	-	-	-
25	1,028	507	521	1,028	507	521	-	-	-
26	168	83	85	168	83	85	-	-	-
27	195	82	113	195	82	113	-	-	-
28	424	166	258	424	166	258	-	-	-
29	94	43	51	94	43	51	-	-	-

TABLE 4-POPULATION BY SINGLE YEAR AGE, SEX AND RURAL/URBAN

AGE (IN YEARS)	TOTAL			RURAL			URBAN		
	BOTH SEXES	MALE	FEMALE	BOTH SEXES	MALE	FEMALE	BOTH SEXES	MALE	FEMALE
1	2	3	4	5	6	7	8	9	10
KAHAN SUB-DIVISION									
30 -- 34	1,766	865	901	1,766	865	901	-	-	-
30	1,210	607	603	1,210	607	603	-	-	-
31	84	40	44	84	40	44	-	-	-
32	247	112	135	247	112	135	-	-	-
33	141	70	71	141	70	71	-	-	-
34	84	36	48	84	36	48	-	-	-
35 -- 39	1,450	699	751	1,450	699	751	-	-	-
35	927	477	450	927	477	450	-	-	-
36	119	51	68	119	51	68	-	-	-
37	106	56	50	106	56	50	-	-	-
38	242	94	148	242	94	148	-	-	-
39	56	21	35	56	21	35	-	-	-
40 -- 44	1,398	730	668	1,398	730	668	-	-	-
40	1,076	572	504	1,076	572	504	-	-	-
41	73	33	40	73	33	40	-	-	-
42	114	53	61	114	53	61	-	-	-
43	81	39	42	81	39	42	-	-	-
44	54	33	21	54	33	21	-	-	-
45 -- 49	904	449	455	904	449	455	-	-	-
45	604	298	306	604	298	306	-	-	-
46	62	27	35	62	27	35	-	-	-
47	66	34	32	66	34	32	-	-	-
48	125	67	58	125	67	58	-	-	-
49	47	23	24	47	23	24	-	-	-
50 -- 54	957	563	394	957	563	394	-	-	-
50	776	471	305	776	471	305	-	-	-
51	33	17	16	33	17	16	-	-	-
52	60	34	26	60	34	26	-	-	-
53	48	26	22	48	26	22	-	-	-
54	40	15	25	40	15	25	-	-	-
55 -- 59	488	243	245	488	243	245	-	-	-
55	331	162	169	331	162	169	-	-	-
56	42	19	23	42	19	23	-	-	-
57	31	15	16	31	15	16	-	-	-
58	74	42	32	74	42	32	-	-	-
59	10	5	5	10	5	5	-	-	-

TABLE 4-POPULATION BY SINGLE YEAR AGE, SEX AND RURAL/URBAN

AGE (IN YEARS)	TOTAL			RURAL			URBAN		
	BOTH SEXES	MALE	FEMALE	BOTH SEXES	MALE	FEMALE	BOTH SEXES	MALE	FEMALE
1	2	3	4	5	6	7	8	9	10
MAWAND SUB-DIVISION									
ALL AGES	24,056	13,378	10,678	24,056	13,378	10,678	-	-	-
00 -- 04	3,351	1,590	1,761	3,351	1,590	1,761	-	-	-
BELOW 1	393	177	216	393	177	216	-	-	-
01	556	263	293	556	263	293	-	-	-
02	790	349	441	790	349	441	-	-	-
03	888	431	457	888	431	457	-	-	-
04	724	370	354	724	370	354	-	-	-
05 -- 09	3,852	2,136	1,716	3,852	2,136	1,716	-	-	-
05	861	409	452	861	409	452	-	-	-
06	712	394	318	712	394	318	-	-	-
07	767	395	372	767	395	372	-	-	-
08	864	520	344	864	520	344	-	-	-
09	648	418	230	648	418	230	-	-	-
10 -- 14	2,669	1,807	862	2,669	1,807	862	-	-	-
10	877	585	292	877	585	292	-	-	-
11	336	208	128	336	208	128	-	-	-
12	726	519	207	726	519	207	-	-	-
13	371	254	117	371	254	117	-	-	-
14	359	241	118	359	241	118	-	-	-
15 -- 19	2,383	1,480	903	2,383	1,480	903	-	-	-
15	561	404	157	561	404	157	-	-	-
16	331	204	127	331	204	127	-	-	-
17	287	196	91	287	196	91	-	-	-
18	859	480	379	859	480	379	-	-	-
19	345	196	149	345	196	149	-	-	-
20 -- 24	2,078	1,198	880	2,078	1,198	880	-	-	-
20	905	507	398	905	507	398	-	-	-
21	272	178	94	272	178	94	-	-	-
22	410	235	175	410	235	175	-	-	-
23	266	146	120	266	146	120	-	-	-
24	225	132	93	225	132	93	-	-	-
25 -- 29	1,825	932	893	1,825	932	893	-	-	-
25	876	444	432	876	444	432	-	-	-
26	197	115	82	197	115	82	-	-	-
27	255	137	118	255	137	118	-	-	-
28	364	168	196	364	168	196	-	-	-
29	133	68	65	133	68	65	-	-	-

TABLE 4-POPULATION BY SINGLE YEAR AGE, SEX AND RURAL/URBAN

AGE (IN YEARS)	TOTAL			RURAL			URBAN		
	BOTH SEXES	MALE	FEMALE	BOTH SEXES	MALE	FEMALE	BOTH SEXES	MALE	FEMALE
1	2	3	4	5	6	7	8	9	10
MAWAND SUB-DIVISION									
30 -- 34	1,756	896	860	1,756	896	860	-	-	-
30	1,173	589	584	1,173	589	584	-	-	-
31	102	57	45	102	57	45	-	-	-
32	234	110	124	234	110	124	-	-	-
33	129	72	57	129	72	57	-	-	-
34	118	68	50	118	68	50	-	-	-
35 -- 39	1,337	664	673	1,337	664	673	-	-	-
35	829	417	412	829	417	412	-	-	-
36	108	54	54	108	54	54	-	-	-
37	108	51	57	108	51	57	-	-	-
38	227	109	118	227	109	118	-	-	-
39	65	33	32	65	33	32	-	-	-
40 -- 44	1,206	594	612	1,206	594	612	-	-	-
40	960	488	472	960	488	472	-	-	-
41	47	22	25	47	22	25	-	-	-
42	83	40	43	83	40	43	-	-	-
43	68	24	44	68	24	44	-	-	-
44	48	20	28	48	20	28	-	-	-
45 -- 49	819	416	403	819	416	403	-	-	-
45	549	279	270	549	279	270	-	-	-
46	38	21	17	38	21	17	-	-	-
47	73	34	39	73	34	39	-	-	-
48	121	64	57	121	64	57	-	-	-
49	38	18	20	38	18	20	-	-	-
50 -- 54	977	528	449	977	528	449	-	-	-
50	781	425	356	781	425	356	-	-	-
51	50	30	20	50	30	20	-	-	-
52	56	30	26	56	30	26	-	-	-
53	61	27	34	61	27	34	-	-	-
54	29	16	13	29	16	13	-	-	-
55 -- 59	410	209	201	410	209	201	-	-	-
55	277	147	130	277	147	130	-	-	-
56	32	16	16	32	16	16	-	-	-
57	39	14	25	39	14	25	-	-	-
58	49	29	20	49	29	20	-	-	-
59	13	3	10	13	3	10	-	-	-

TABLE 4-POPULATION BY SINGLE YEAR AGE, SEX AND RURAL/URBAN

AGE (IN YEARS)	TOTAL			RURAL			URBAN		
	BOTH SEXES	MALE	FEMALE	BOTH SEXES	MALE	FEMALE	BOTH SEXES	MALE	FEMALE
1	2	3	4	5	6	7	8	9	10
KOHLU SUB-DIVISION									
30 -- 34	3,705	2,017	1,688	2,943	1,512	1,431	762	505	257
30	1,906	941	965	1,611	779	832	295	162	133
31	321	209	112	205	120	85	116	89	27
32	618	334	284	488	241	247	130	93	37
33	509	318	191	374	223	151	135	95	40
34	351	215	136	265	149	116	86	66	20
35 -- 39	3,142	1,649	1,493	2,633	1,358	1,275	509	291	218
35	1,475	756	719	1,287	639	648	188	117	71
36	388	226	162	314	180	134	74	46	28
37	278	150	128	212	118	94	66	32	34
38	813	410	403	687	347	340	126	63	63
39	188	107	81	133	74	59	55	33	22
40 -- 44	2,412	1,356	1,056	2,039	1,145	894	373	211	162
40	1,582	859	723	1,399	769	630	183	90	93
41	160	105	55	110	70	40	50	35	15
42	338	205	133	268	163	105	70	42	28
43	205	114	91	160	85	75	45	29	16
44	127	73	54	102	58	44	25	15	10
45 -- 49	1,764	982	782	1,427	800	627	337	182	155
45	909	492	417	794	431	363	115	61	54
46	169	106	63	121	74	47	48	32	16
47	179	107	72	132	79	53	47	28	19
48	417	227	190	317	177	140	100	50	50
49	90	50	40	63	39	24	27	11	16
50 -- 54	1,531	927	604	1,239	754	485	292	173	119
50	1,028	601	427	893	532	361	135	69	66
51	124	73	51	75	42	33	49	31	18
52	178	114	64	127	82	45	51	32	19
53	120	78	42	86	53	33	34	25	9
54	81	61	20	58	45	13	23	16	7
55 -- 59	883	469	414	714	377	337	169	92	77
55	481	241	240	425	212	213	56	29	27
56	96	54	42	67	37	30	29	17	12
57	102	63	39	69	45	24	33	18	15
58	160	80	80	129	66	63	31	14	17
59	44	31	13	24	17	7	20	14	6

TABLE 4-POPULATION BY SINGLE YEAR AGE, SEX AND RURAL/URBAN

AGE (IN YEARS)	TOTAL			RURAL			URBAN		
	BOTH SEXES	MALE	FEMALE	BOTH SEXES	MALE	FEMALE	BOTH SEXES	MALE	FEMALE
1	2	3	4	5	6	7	8	9	10
KOHLU SUB-DIVISION									
60 -- 64	970	569	401	830	487	343	140	82	58
60	740	419	321	660	377	283	80	42	38
61	43	26	17	27	16	11	16	10	6
62	87	53	34	70	43	27	17	10	7
63	60	44	16	43	31	12	17	13	4
64	40	27	13	30	20	10	10	7	3
65 -- 69	449	248	201	381	216	165	68	32	36
65	278	145	133	245	130	115	33	15	18
66	41	26	15	34	23	11	7	3	4
67	43	35	8	34	29	5	9	6	3
68	74	36	38	58	29	29	16	7	9
69	13	6	7	10	5	5	3	1	2
70 -- 74	397	246	151	348	215	133	49	31	18
70	307	187	120	273	168	105	34	19	15
71	25	15	10	20	11	9	5	4	1
72	45	30	15	39	26	13	6	4	2
73	10	6	4	8	4	4	2	2	-
74	10	8	2	8	6	2	2	2	-
75 & ABOVE	403	224	179	338	188	150	65	36	29

TABLE 4-POPULATION BY SINGLE YEAR AGE, SEX AND RURAL/URBAN

AGE (IN YEARS)	TOTAL			RURAL			URBAN		
	BOTH SEXES	MALE	FEMALE	BOTH SEXES	MALE	FEMALE	BOTH SEXES	MALE	FEMALE
1	2	3	4	5	6	7	8	9	10
KAHAN SUB-DIVISION									
60 -- 64	602	371	231	602	371	231	-	-	-
60	527	338	189	527	338	189	-	-	-
61	17	6	11	17	6	11	-	-	-
62	29	11	18	29	11	18	-	-	-
63	20	10	10	20	10	10	-	-	-
64	9	6	3	9	6	3	-	-	-
65 -- 69	238	141	97	238	141	97	-	-	-
65	172	101	71	172	101	71	-	-	-
66	16	12	4	16	12	4	-	-	-
67	16	7	9	16	7	9	-	-	-
68	28	17	11	28	17	11	-	-	-
69	6	4	2	6	4	2	-	-	-
70 -- 74	323	213	110	323	213	110	-	-	-
70	291	197	94	291	197	94	-	-	-
71	10	5	5	10	5	5	-	-	-
72	12	8	4	12	8	4	-	-	-
73	7	2	5	7	2	5	-	-	-
74	3	1	2	3	1	2	-	-	-
75 & ABOVE	233	153	80	233	153	80	-	-	-

TABLE 4-POPULATION BY SINGLE YEAR AGE, SEX AND RURAL/URBAN

AGE (IN YEARS)	TOTAL			RURAL			URBAN		
	BOTH SEXES	MALE	FEMALE	BOTH SEXES	MALE	FEMALE	BOTH SEXES	MALE	FEMALE
1	2	3	4	5	6	7	8	9	10
KOHLU SUB-DIVISION									
ALL AGES	49,025	26,953	22,072	39,360	21,387	17,973	9,665	5,566	4,099
00 -- 04	6,886	3,455	3,431	5,401	2,674	2,727	1,485	781	704
BELOW 1	848	420	428	658	314	344	190	106	84
01	1,030	518	512	777	387	390	253	131	122
02	1,690	827	863	1,322	643	679	368	184	184
03	1,733	885	848	1,396	704	692	337	181	156
04	1,585	805	780	1,248	626	622	337	179	158
05 -- 09	7,867	4,377	3,490	6,384	3,547	2,837	1,483	830	653
05	1,629	849	780	1,327	683	644	302	166	136
06	1,660	848	812	1,312	670	642	348	178	170
07	1,502	872	630	1,234	723	511	268	149	119
08	1,845	1,082	763	1,474	862	612	371	220	151
09	1,231	726	505	1,037	609	428	194	117	77
10 -- 14	4,680	2,958	1,722	3,741	2,386	1,355	939	572	367
10	1,577	970	607	1,281	797	484	296	173	123
11	638	378	260	505	306	199	133	72	61
12	1,189	790	399	950	631	319	239	159	80
13	617	386	231	501	312	189	116	74	42
14	659	434	225	504	340	164	155	94	61
15 -- 19	4,328	2,359	1,969	3,557	1,894	1,663	771	465	306
15	635	416	219	541	365	176	94	51	43
16	520	321	199	436	272	164	84	49	35
17	403	241	162	330	193	137	73	48	25
18	1,871	911	960	1,564	723	841	307	188	119
19	899	470	429	686	341	345	213	129	84
20 -- 24	5,163	2,719	2,444	3,898	2,022	1,876	1,265	697	568
20	1,692	853	839	1,367	672	695	325	181	144
21	836	448	388	558	314	244	278	134	144
22	1,099	581	518	828	429	399	271	152	119
23	891	492	399	677	367	310	214	125	89
24	645	345	300	468	240	228	177	105	72
25 -- 29	4,445	2,398	2,047	3,487	1,812	1,675	958	586	372
25	1,676	863	813	1,400	711	689	276	152	124
26	666	377	289	499	270	229	167	107	60
27	571	312	259	431	226	205	140	86	54
28	1,163	608	555	922	458	464	241	150	91
29	369	238	131	235	147	88	134	91	43

TABLE 4-POPULATION BY SINGLE YEAR AGE, SEX AND RURAL/URBAN

AGE (IN YEARS)	TOTAL			RURAL			URBAN		
	BOTH SEXES	MALE	FEMALE	BOTH SEXES	MALE	FEMALE	BOTH SEXES	MALE	FEMALE
1	2	3	4	5	6	7	8	9	10
MAWAND SUB-DIVISION									
60 -- 64	634	414	220	634	414	220	-	-	-
60	533	366	167	533	366	167	-	-	-
61	18	7	11	18	7	11	-	-	-
62	38	23	15	38	23	15	-	-	-
63	29	10	19	29	10	19	-	-	-
64	16	8	8	16	8	8	-	-	-
65 -- 69	190	118	72	190	118	72	-	-	-
65	133	87	46	133	87	46	-	-	-
66	9	6	3	9	6	3	-	-	-
67	14	6	8	14	6	8	-	-	-
68	26	13	13	26	13	13	-	-	-
69	8	6	2	8	6	2	-	-	-
70 -- 74	298	208	90	298	208	90	-	-	-
70	258	185	73	258	185	73	-	-	-
71	6	4	2	6	4	2	-	-	-
72	24	15	9	24	15	9	-	-	-
73	7	3	4	7	3	4	-	-	-
74	3	1	2	3	1	2	-	-	-
75 & ABOVE	271	188	83	271	188	83	-	-	-

TABLE 5-POPULATION BY SELECTED AGE GROUP, SEX AND RURAL/URBAN

AGE GROUP (IN YEARS)	TOTAL			RURAL			URBAN		
	BOTH SEXES	MALE	FEMALE	BOTH SEXES	MALE	FEMALE	BOTH SEXES	MALE	FEMALE
1	2	3	4	5	6	7	8	9	10
KOHLU DISTRICT									
UNDER 1	1,691	778	913	1,501	672	829	190	106	84
UNDER 5	13,801	6,609	7,192	12,316	5,828	6,488	1,485	781	704
UNDER 10	30,572	15,945	14,627	27,604	14,334	13,270	2,968	1,611	1,357
UNDER 15	41,387	23,060	18,327	37,480	20,877	16,603	3,907	2,183	1,724
05 -- 24	45,953	26,715	19,238	41,495	24,151	17,344	4,458	2,564	1,894
15 -- 49	48,205	25,792	22,413	43,230	22,855	20,375	4,975	2,937	2,038
15 -- 64	55,657	30,085	25,572	50,081	26,801	23,280	5,576	3,284	2,292
18 -- 60	50,932	26,987	23,945	45,667	23,891	21,776	5,265	3,096	2,169
18 & ABOVE	54,140	28,957	25,183	48,633	25,722	22,911	5,507	3,235	2,272
21 & ABOVE	45,676	24,574	21,102	41,014	21,837	19,177	4,662	2,737	1,925
65 & ABOVE	2,802	1,739	1,063	2,620	1,640	980	182	99	83
KAHAN SUB-DIVISION									
UNDER 1	450	181	269	450	181	269	-	-	-
UNDER 5	3,564	1,564	2,000	3,564	1,564	2,000	-	-	-
UNDER 10	8,616	4,387	4,229	8,616	4,387	4,229	-	-	-
UNDER 15	12,082	6,737	5,345	12,082	6,737	5,345	-	-	-
05 -- 24	12,933	7,681	5,252	12,933	7,681	5,252	-	-	-
15 -- 49	11,842	6,132	5,710	11,842	6,132	5,710	-	-	-
15 -- 64	13,889	7,309	6,580	13,889	7,309	6,580	-	-	-
18 -- 60	12,232	6,191	6,041	12,232	6,191	6,041	-	-	-
18 & ABOVE	13,101	6,731	6,370	13,101	6,731	6,370	-	-	-
21 & ABOVE	11,208	5,765	5,443	11,208	5,765	5,443	-	-	-
65 & ABOVE	794	507	287	794	507	287	-	-	-
KOHLU SUB-DIVISION									
UNDER 1	848	420	428	658	314	344	190	106	84
UNDER 5	6,886	3,455	3,431	5,401	2,674	2,727	1,485	781	704
UNDER 10	14,753	7,832	6,921	11,785	6,221	5,564	2,968	1,611	1,357
UNDER 15	19,433	10,790	8,643	15,526	8,607	6,919	3,907	2,183	1,724
05 -- 24	22,038	12,413	9,625	17,580	9,849	7,731	4,458	2,564	1,894
15 -- 49	24,959	13,480	11,479	19,984	10,543	9,441	4,975	2,937	2,038
15 -- 64	28,343	15,445	12,898	22,767	12,161	10,606	5,576	3,284	2,292
18 -- 60	26,555	14,317	12,238	21,290	11,221	10,069	5,265	3,096	2,169
18 & ABOVE	28,034	15,185	12,849	22,527	11,950	10,577	5,507	3,235	2,272
21 & ABOVE	23,572	12,951	10,621	18,910	10,214	8,696	4,662	2,737	1,925
65 & ABOVE	1,249	718	531	1,067	619	448	182	99	83

TABLE 5-POPULATION BY SELECTED AGE GROUP, SEX AND RURAL/URBAN

AGE GROUP (IN YEARS)	TOTAL			RURAL			URBAN		
	BOTH SEXES	MALE	FEMALE	BOTH SEXES	MALE	FEMALE	BOTH SEXES	MALE	FEMALE
1	2	3	4	5	6	7	8	9	10
MAWAND SUB-DIVISION									
UNDER 1	393	177	216	393	177	216	-	-	-
UNDER 5	3,351	1,590	1,761	3,351	1,590	1,761	-	-	-
UNDER 10	7,203	3,726	3,477	7,203	3,726	3,477	-	-	-
UNDER 15	9,872	5,533	4,339	9,872	5,533	4,339	-	-	-
05 -- 24	10,982	6,621	4,361	10,982	6,621	4,361	-	-	-
15 -- 49	11,404	6,180	5,224	11,404	6,180	5,224	-	-	-
15 -- 64	13,425	7,331	6,094	13,425	7,331	6,094	-	-	-
18 -- 60	12,145	6,479	5,666	12,145	6,479	5,666	-	-	-
18 & ABOVE	13,005	7,041	5,964	13,005	7,041	5,964	-	-	-
21 & ABOVE	10,896	5,858	5,038	10,896	5,858	5,038	-	-	-
65 & ABOVE	759	514	245	759	514	245	-	-	-

TABLE 6-POPULATION (15 YEARS AND ABOVE) BY SEX, AGE GROUP, MARITAL STATUS AND RURAL/URBAN

SEX / AGE GROUP (IN YEARS)	TOTAL POPULATION	MARITAL STATUS			
		NEVER MARRIED	MARRIED	WIDOWED	DIVORCED
1	2	3	4	5	6

KOHLU DISTRICT

BOTH SEXES

15 AND ABOVE	58,459	13,581	43,533	1,304	41
15 -- 19	9,264	6,336	2,885	43	-
20 -- 24	9,103	3,311	5,745	43	4
25 -- 29	8,179	1,636	6,476	63	4
30 -- 34	7,227	854	6,316	54	3
35 -- 39	5,929	488	5,365	74	2
40 -- 44	5,016	278	4,623	100	15
45 -- 49	3,487	186	3,209	87	5
50 -- 54	3,465	143	3,188	134	-
55 -- 59	1,781	56	1,601	123	1
60 -- 64	2,206	102	1,906	194	4
65 -- 69	877	50	743	82	2
70 -- 74	1,018	70	813	134	1
75 AND ABOVE	907	71	663	173	-

MALE

15 AND ABOVE	31,824	10,143	21,225	431	25
15 -- 19	5,399	4,713	663	23	-
20 -- 24	4,865	2,458	2,378	28	1
25 -- 29	4,211	1,257	2,924	27	3
30 -- 34	3,778	654	3,093	28	3
35 -- 39	3,012	390	2,588	34	-
40 -- 44	2,680	213	2,406	50	11
45 -- 49	1,847	144	1,658	40	5
50 -- 54	2,018	101	1,867	50	-
55 -- 59	921	37	857	27	-
60 -- 64	1,354	69	1,244	41	-
65 -- 69	507	26	467	13	1
70 -- 74	667	45	600	21	1
75 AND ABOVE	565	36	480	49	-

FEMALE

15 AND ABOVE	26,635	3,438	22,308	873	16
15 -- 19	3,865	1,623	2,222	20	-
20 -- 24	4,238	853	3,367	15	3
25 -- 29	3,968	379	3,552	36	1
30 -- 34	3,449	200	3,223	26	-
35 -- 39	2,917	98	2,777	40	2
40 -- 44	2,336	65	2,217	50	4
45 -- 49	1,640	42	1,551	47	-
50 -- 54	1,447	42	1,321	84	-
55 -- 59	860	19	744	96	1
60 -- 64	852	33	662	153	4
65 -- 69	370	24	276	69	1
70 -- 74	351	25	213	113	-
75 AND ABOVE	342	35	183	124	-

TABLE 6-POPULATION (15 YEARS AND ABOVE) BY SEX, AGE GROUP, MARITAL STATUS AND RURAL/URBAN

SEX / AGE GROUP (IN YEARS)	MARITAL STATUS				
	TOTAL POPULATION	NEVER MARRIED	MARRIED	WIDOWED	DIVORCED
1	2	3	4	5	6
KOHLU DISTRICT - RURAL					
BOTH SEXES					
15 AND ABOVE	52,701	12,054	39,499	1,109	39
15 -- 19	8,493	5,738	2,714	41	-
20 -- 24	7,838	2,773	5,027	35	3
25 -- 29	7,221	1,447	5,715	56	3
30 -- 34	6,465	764	5,649	49	3
35 -- 39	5,420	446	4,909	63	2
40 -- 44	4,643	257	4,288	83	15
45 -- 49	3,150	168	2,910	67	5
50 -- 54	3,173	129	2,930	114	-
55 -- 59	1,612	52	1,457	102	1
60 -- 64	2,066	97	1,794	171	4
65 -- 69	809	45	696	66	2
70 -- 74	969	69	779	120	1
75 AND ABOVE	842	69	631	142	-
MALE					
15 AND ABOVE	28,441	9,092	18,962	362	25
15 -- 19	4,934	4,309	602	23	-
20 -- 24	4,168	2,125	2,019	23	1
25 -- 29	3,625	1,113	2,488	21	3
30 -- 34	3,273	575	2,670	25	3
35 -- 39	2,721	355	2,338	28	-
40 -- 44	2,469	195	2,223	40	11
45 -- 49	1,665	128	1,497	35	5
50 -- 54	1,845	90	1,710	45	-
55 -- 59	829	33	774	22	-
60 -- 64	1,272	65	1,168	39	-
65 -- 69	475	24	440	10	1
70 -- 74	636	44	576	15	1
75 AND ABOVE	529	36	457	36	-
FEMALE					
15 AND ABOVE	24,260	2,962	20,537	747	14
15 -- 19	3,559	1,429	2,112	18	-
20 -- 24	3,670	648	3,008	12	2
25 -- 29	3,596	334	3,227	35	-
30 -- 34	3,192	189	2,979	24	-
35 -- 39	2,699	91	2,571	35	2
40 -- 44	2,174	62	2,065	43	4
45 -- 49	1,485	40	1,413	32	-
50 -- 54	1,328	39	1,220	69	-
55 -- 59	783	19	683	80	1
60 -- 64	794	32	626	132	4
65 -- 69	334	21	256	56	1
70 -- 74	333	25	203	105	-
75 AND ABOVE	313	33	174	106	-

TABLE 6-POPULATION (15 YEARS AND ABOVE) BY SEX, AGE GROUP, MARITAL STATUS AND RURAL/URBAN

SEX / AGE GROUP (IN YEARS)	TOTAL POPULATION	MARITAL STATUS			
		NEVER MARRIED	MARRIED	WIDOWED	DIVORCED
1	2	3	4	5	6
KOHLU DISTRICT - URBAN					
BOTH SEXES					
15 AND ABOVE	5,758	1,527	4,034	195	2
15 -- 19	771	598	171	2	-
20 -- 24	1,265	538	718	8	1
25 -- 29	958	189	761	7	1
30 -- 34	762	90	667	5	-
35 -- 39	509	42	456	11	-
40 -- 44	373	21	335	17	-
45 -- 49	337	18	299	20	-
50 -- 54	292	14	258	20	-
55 -- 59	169	4	144	21	-
60 -- 64	140	5	112	23	-
65 -- 69	68	5	47	16	-
70 -- 74	49	1	34	14	-
75 AND ABOVE	65	2	32	31	-
MALE					
15 AND ABOVE	3,383	1,051	2,263	69	-
15 -- 19	465	404	61	-	-
20 -- 24	697	333	359	5	-
25 -- 29	586	144	436	6	-
30 -- 34	505	79	423	3	-
35 -- 39	291	35	250	6	-
40 -- 44	211	18	183	10	-
45 -- 49	182	16	161	5	-
50 -- 54	173	11	157	5	-
55 -- 59	92	4	83	5	-
60 -- 64	82	4	76	2	-
65 -- 69	32	2	27	3	-
70 -- 74	31	1	24	6	-
75 AND ABOVE	36	-	23	13	-
FEMALE					
15 AND ABOVE	2,375	476	1,771	126	2
15 -- 19	306	194	110	2	-
20 -- 24	568	205	359	3	1
25 -- 29	372	45	325	1	1
30 -- 34	257	11	244	2	-
35 -- 39	218	7	206	5	-
40 -- 44	162	3	152	7	-
45 -- 49	155	2	138	15	-
50 -- 54	119	3	101	15	-
55 -- 59	77	-	61	16	-
60 -- 64	58	1	36	21	-
65 -- 69	36	3	20	13	-
70 -- 74	18	-	10	8	-
75 AND ABOVE	29	2	9	18	-

TABLE 6-POPULATION (15 YEARS AND ABOVE) BY SEX, AGE GROUP, MARITAL STATUS
AND RURAL/URBAN

SEX / AGE GROUP (IN YEARS)	MARITAL STATUS				
	TOTAL POPULATION	NEVER MARRIED	MARRIED	WIDOWED	DIVORCED
1	2	3	4	5	6

KAHAN SUB-DIVISION

BOTH SEXES					
15 AND ABOVE	14,683	2,810	11,673	195	5
15 -- 19	2,553	1,712	828	13	-
20 -- 24	1,862	530	1,323	8	1
25 -- 29	1,909	263	1,635	11	-
30 -- 34	1,766	101	1,657	8	-
35 -- 39	1,450	56	1,387	7	-
40 -- 44	1,398	38	1,342	14	4
45 -- 49	904	22	873	9	-
50 -- 54	957	30	910	17	-
55 -- 59	488	12	464	12	-
60 -- 64	602	5	563	34	-
65 -- 69	238	6	219	13	-
70 -- 74	323	18	273	32	-
75 AND ABOVE	233	17	199	17	-
MALE					
15 AND ABOVE	7,816	2,263	5,493	60	-
15 -- 19	1,560	1,361	192	7	-
20 -- 24	948	447	496	5	-
25 -- 29	881	214	662	5	-
30 -- 34	865	92	766	7	-
35 -- 39	699	47	649	3	-
40 -- 44	730	32	689	9	-
45 -- 49	449	21	424	4	-
50 -- 54	563	19	538	6	-
55 -- 59	243	8	232	3	-
60 -- 64	371	2	361	8	-
65 -- 69	141	2	139	-	-
70 -- 74	213	11	201	1	-
75 AND ABOVE	153	7	144	2	-
FEMALE					
15 AND ABOVE	6,867	547	6,180	135	5
15 -- 19	993	351	636	6	-
20 -- 24	914	83	827	3	1
25 -- 29	1,028	49	973	6	-
30 -- 34	901	9	891	1	-
35 -- 39	751	9	738	4	-
40 -- 44	668	6	653	5	4
45 -- 49	455	1	449	5	-
50 -- 54	394	11	372	11	-
55 -- 59	245	4	232	9	-
60 -- 64	231	3	202	26	-
65 -- 69	97	4	80	13	-
70 -- 74	110	7	72	31	-
75 AND ABOVE	80	10	55	15	-

TABLE 6-POPULATION (15 YEARS AND ABOVE) BY SEX, AGE GROUP, MARITAL STATUS AND RURAL/URBAN

SEX / AGE GROUP (IN YEARS)	TOTAL POPULATION	MARITAL STATUS			
		NEVER MARRIED	MARRIED	WIDOWED	DIVORCED
1	2	3	4	5	6
KAHAN SUB-DIVISION - RURAL					
BOTH SEXES					
15 AND ABOVE	14,683	2,810	11,673	195	5
15 -- 19	2,553	1,712	828	13	-
20 -- 24	1,862	530	1,323	8	1
25 -- 29	1,909	263	1,635	11	-
30 -- 34	1,766	101	1,657	8	-
35 -- 39	1,450	56	1,387	7	-
40 -- 44	1,398	38	1,342	14	4
45 -- 49	904	22	873	9	-
50 -- 54	957	30	910	17	-
55 -- 59	488	12	464	12	-
60 -- 64	602	5	563	34	-
65 -- 69	238	6	219	13	-
70 -- 74	323	18	273	32	-
75 AND ABOVE	233	17	199	17	-
MALE					
15 AND ABOVE	7,816	2,263	5,493	60	-
15 -- 19	1,560	1,361	192	7	-
20 -- 24	948	447	496	5	-
25 -- 29	881	214	662	5	-
30 -- 34	865	92	766	7	-
35 -- 39	699	47	649	3	-
40 -- 44	730	32	689	9	-
45 -- 49	449	21	424	4	-
50 -- 54	563	19	538	6	-
55 -- 59	243	8	232	3	-
60 -- 64	371	2	361	8	-
65 -- 69	141	2	139	-	-
70 -- 74	213	11	201	1	-
75 AND ABOVE	153	7	144	2	-
FEMALE					
15 AND ABOVE	6,867	547	6,180	135	5
15 -- 19	993	351	636	6	-
20 -- 24	914	83	827	3	1
25 -- 29	1,028	49	973	6	-
30 -- 34	901	9	891	1	-
35 -- 39	751	9	738	4	-
40 -- 44	668	6	653	5	4
45 -- 49	455	1	449	5	-
50 -- 54	394	11	372	11	-
55 -- 59	245	4	232	9	-
60 -- 64	231	3	202	26	-
65 -- 69	97	4	80	13	-
70 -- 74	110	7	72	31	-
75 AND ABOVE	80	10	55	15	-

TABLE 6-POPULATION (15 YEARS AND ABOVE) BY SEX, AGE GROUP, MARITAL STATUS AND RURAL/URBAN

SEX / AGE GROUP (IN YEARS)	MARITAL STATUS				
	TOTAL POPULATION	NEVER MARRIED	MARRIED	WIDOWED	DIVORCED
1	2	3	4	5	6
KOHLU SUB-DIVISION					
BOTH SEXES					
15 AND ABOVE	29,592	7,775	20,924	865	28
15 -- 19	4,328	3,032	1,277	19	-
20 -- 24	5,163	2,076	3,062	23	2
25 -- 29	4,445	1,064	3,335	43	3
30 -- 34	3,705	591	3,081	31	2
35 -- 39	3,142	363	2,726	51	2
40 -- 44	2,412	205	2,128	69	10
45 -- 49	1,764	129	1,566	65	4
50 -- 54	1,531	89	1,350	92	-
55 -- 59	883	39	760	84	-
60 -- 64	970	74	768	125	3
65 -- 69	449	41	349	58	1
70 -- 74	397	36	282	78	1
75 AND ABOVE	403	36	240	127	-
MALE					
15 AND ABOVE	16,163	5,396	10,475	272	20
15 -- 19	2,359	2,048	303	8	-
20 -- 24	2,719	1,400	1,306	13	-
25 -- 29	2,398	763	1,617	16	2
30 -- 34	2,017	431	1,571	13	2
35 -- 39	1,649	282	1,345	22	-
40 -- 44	1,356	155	1,160	31	10
45 -- 49	982	103	846	29	4
50 -- 54	927	65	828	34	-
55 -- 59	469	26	425	18	-
60 -- 64	569	57	485	27	-
65 -- 69	248	22	215	10	1
70 -- 74	246	24	207	14	1
75 AND ABOVE	224	20	167	37	-
FEMALE					
15 AND ABOVE	13,429	2,379	10,449	593	8
15 -- 19	1,969	984	974	11	-
20 -- 24	2,444	676	1,756	10	2
25 -- 29	2,047	301	1,718	27	1
30 -- 34	1,688	160	1,510	18	-
35 -- 39	1,493	81	1,381	29	2
40 -- 44	1,056	50	968	38	-
45 -- 49	782	26	720	36	-
50 -- 54	604	24	522	58	-
55 -- 59	414	13	335	66	-
60 -- 64	401	17	283	98	3
65 -- 69	201	19	134	48	-
70 -- 74	151	12	75	64	-
75 AND ABOVE	179	16	73	90	-

TABLE 6-POPULATION (15 YEARS AND ABOVE) BY SEX, AGE GROUP, MARITAL STATUS AND RURAL/URBAN

SEX / AGE GROUP (IN YEARS)	MARITAL STATUS				
	TOTAL POPULATION				
		NEVER MARRIED	MARRIED	WIDOWED	DIVORCED
1	2	3	4	5	6
KOHLU SUB-DIVISION - RURAL					
BOTH SEXES					
15 AND ABOVE	23,834	6,248	16,890	670	26
15 -- 19	3,557	2,434	1,106	17	-
20 -- 24	3,898	1,538	2,344	15	1
25 -- 29	3,487	875	2,574	36	2
30 -- 34	2,943	501	2,414	26	2
35 -- 39	2,633	321	2,270	40	2
40 -- 44	2,039	184	1,793	52	10
45 -- 49	1,427	111	1,267	45	4
50 -- 54	1,239	75	1,092	72	-
55 -- 59	714	35	616	63	-
60 -- 64	830	69	656	102	3
65 -- 69	381	36	302	42	1
70 -- 74	348	35	248	64	1
75 AND ABOVE	338	34	208	96	-
MALE					
15 AND ABOVE	12,780	4,345	8,212	203	20
15 -- 19	1,894	1,644	242	8	-
20 -- 24	2,022	1,067	947	8	-
25 -- 29	1,812	619	1,181	10	2
30 -- 34	1,512	352	1,148	10	2
35 -- 39	1,358	247	1,095	16	-
40 -- 44	1,145	137	977	21	10
45 -- 49	800	87	685	24	4
50 -- 54	754	54	671	29	-
55 -- 59	377	22	342	13	-
60 -- 64	487	53	409	25	-
65 -- 69	216	20	188	7	1
70 -- 74	215	23	183	8	1
75 AND ABOVE	188	20	144	24	-
FEMALE					
15 AND ABOVE	11,054	1,903	8,678	467	6
15 -- 19	1,663	790	864	9	-
20 -- 24	1,876	471	1,397	7	1
25 -- 29	1,675	256	1,393	26	-
30 -- 34	1,431	149	1,266	16	-
35 -- 39	1,275	74	1,175	24	2
40 -- 44	894	47	816	31	-
45 -- 49	627	24	582	21	-
50 -- 54	485	21	421	43	-
55 -- 59	337	13	274	50	-
60 -- 64	343	16	247	77	3
65 -- 69	165	16	114	35	-
70 -- 74	133	12	65	56	-
75 AND ABOVE	150	14	64	72	-

TABLE 6-POPULATION (15 YEARS AND ABOVE) BY SEX, AGE GROUP, MARITAL STATUS AND RURAL/URBAN

SEX / AGE GROUP (IN YEARS)	MARITAL STATUS				
	TOTAL POPULATION	NEVER MARRIED	MARRIED	WIDOWED	DIVORCED
1	2	3	4	5	6

KOHLU SUB-DIVISION - URBAN

BOTH SEXES

15 AND ABOVE	5,758	1,527	4,034	195	2
15 -- 19	771	598	171	2	-
20 -- 24	1,265	538	718	8	1
25 -- 29	958	189	761	7	1
30 -- 34	762	90	667	5	-
35 -- 39	509	42	456	11	-
40 -- 44	373	21	335	17	-
45 -- 49	337	18	299	20	-
50 -- 54	292	14	258	20	-
55 -- 59	169	4	144	21	-
60 -- 64	140	5	112	23	-
65 -- 69	68	5	47	16	-
70 -- 74	49	1	34	14	-
75 AND ABOVE	65	2	32	31	-

MALE

15 AND ABOVE	3,383	1,051	2,263	69	-
15 -- 19	465	404	61	-	-
20 -- 24	697	333	359	5	-
25 -- 29	586	144	436	6	-
30 -- 34	505	79	423	3	-
35 -- 39	291	35	250	6	-
40 -- 44	211	18	183	10	-
45 -- 49	182	16	161	5	-
50 -- 54	173	11	157	5	-
55 -- 59	92	4	83	5	-
60 -- 64	82	4	76	2	-
65 -- 69	32	2	27	3	-
70 -- 74	31	1	24	6	-
75 AND ABOVE	36	-	23	13	-

FEMALE

15 AND ABOVE	2,375	476	1,771	126	2
15 -- 19	306	194	110	2	-
20 -- 24	568	205	359	3	1
25 -- 29	372	45	325	1	1
30 -- 34	257	11	244	2	-
35 -- 39	218	7	206	5	-
40 -- 44	162	3	152	7	-
45 -- 49	155	2	138	15	-
50 -- 54	119	3	101	15	-
55 -- 59	77	-	61	16	-
60 -- 64	58	1	36	21	-
65 -- 69	36	3	20	13	-
70 -- 74	18	-	10	8	-
75 AND ABOVE	29	2	9	18	-

TABLE 6-POPULATION (15 YEARS AND ABOVE) BY SEX, AGE GROUP, MARITAL STATUS
AND RURAL/URBAN

SEX / AGE GROUP (IN YEARS)	TOTAL POPULATION	MARITAL STATUS			
		NEVER MARRIED	MARRIED	WIDOWED	DIVORCED
1	2	3	4	5	6

MAWAND SUB-DIVISION

BOTH SEXES					
15 AND ABOVE	14,184	2,996	10,936	244	8
15 -- 19	2,383	1,592	780	11	-
20 -- 24	2,078	705	1,360	12	1
25 -- 29	1,825	309	1,506	9	1
30 -- 34	1,756	162	1,578	15	1
35 -- 39	1,337	69	1,252	16	-
40 -- 44	1,206	35	1,153	17	1
45 -- 49	819	35	770	13	1
50 -- 54	977	24	928	25	-
55 -- 59	410	5	377	27	1
60 -- 64	634	23	575	35	1
65 -- 69	190	3	175	11	1
70 -- 74	298	16	258	24	-
75 AND ABOVE	271	18	224	29	-
MALE					
15 AND ABOVE	7,845	2,484	5,257	99	5
15 -- 19	1,480	1,304	168	8	-
20 -- 24	1,198	611	576	10	1
25 -- 29	932	280	645	6	1
30 -- 34	896	131	756	8	1
35 -- 39	664	61	594	9	-
40 -- 44	594	26	557	10	1
45 -- 49	416	20	388	7	1
50 -- 54	528	17	501	10	-
55 -- 59	209	3	200	6	-
60 -- 64	414	10	398	6	-
65 -- 69	118	2	113	3	-
70 -- 74	208	10	192	6	-
75 AND ABOVE	188	9	169	10	-
FEMALE					
15 AND ABOVE	6,339	512	5,679	145	3
15 -- 19	903	288	612	3	-
20 -- 24	880	94	784	2	-
25 -- 29	893	29	861	3	-
30 -- 34	860	31	822	7	-
35 -- 39	673	8	658	7	-
40 -- 44	612	9	596	7	-
45 -- 49	403	15	382	6	-
50 -- 54	449	7	427	15	-
55 -- 59	201	2	177	21	1
60 -- 64	220	13	177	29	1
65 -- 69	72	1	62	8	1
70 -- 74	90	6	66	18	-
75 AND ABOVE	83	9	55	19	-

TABLE 7-POPULATION BY RELATIONSHIP TO THE HEAD OF HOUSEHOLD BY AGE GROUP, SEX AND RURAL/URBAN

SEX / AGE GROUP (IN YEARS)	TOTAL POPULATION	MARITAL STATUS			
		NEVER MARRIED	MARRIED	WIDOWED	DIVORCED
1	2	3	4	5	6
MAWAND SUB-DIVISION - RURAL					
BOTH SEXES					
15 AND ABOVE	14,184	2,996	10,936	244	8
15 -- 19	2,383	1,592	780	11	-
20 -- 24	2,078	705	1,360	12	1
25 -- 29	1,825	309	1,506	9	1
30 -- 34	1,756	162	1,578	15	1
35 -- 39	1,337	69	1,252	16	-
40 -- 44	1,206	35	1,153	17	1
45 -- 49	819	35	770	13	1
50 -- 54	977	24	928	25	-
55 -- 59	410	5	377	27	1
60 -- 64	634	23	575	35	1
65 -- 69	190	3	175	11	1
70 -- 74	298	16	258	24	-
75 AND ABOVE	271	18	224	29	-
MALE					
15 AND ABOVE	7,845	2,484	5,257	99	5
15 -- 19	1,480	1,304	168	8	-
20 -- 24	1,198	611	576	10	1
25 -- 29	932	280	645	6	1
30 -- 34	896	131	756	8	1
35 -- 39	664	61	594	9	-
40 -- 44	594	26	557	10	1
45 -- 49	416	20	388	7	1
50 -- 54	528	17	501	10	-
55 -- 59	209	3	200	6	-
60 -- 64	414	10	398	6	-
65 -- 69	118	2	113	3	-
70 -- 74	208	10	192	6	-
75 AND ABOVE	188	9	169	10	-
FEMALE					
15 AND ABOVE	6,339	512	5,679	145	3
15 -- 19	903	288	612	3	-
20 -- 24	880	94	784	2	-
25 -- 29	893	29	861	3	-
30 -- 34	860	31	822	7	-
35 -- 39	673	8	658	7	-
40 -- 44	612	9	596	7	-
45 -- 49	403	15	382	6	-
50 -- 54	449	7	427	15	-
55 -- 59	201	2	177	21	1
60 -- 64	220	13	177	29	1
65 -- 69	72	1	62	8	1
70 -- 74	90	6	66	18	-
75 AND ABOVE	83	9	55	19	-

TABLE 7-POPULATION BY RELATIONSHIP TO THE HEAD OF HOUSEHOLD BY AGE GROUP, SEX
AND RURAL/URBAN

SEX / AGE GROUP (IN YEARS)	TOTAL POPULATION	RELATIONSHIP TO THE HEAD OF HOUSEHOLD				
		HEAD	SPOUSE	SON/ DAUGHTER	OTHER RELATIVE	NON- RELATIVE
1	2	3	4	5	6	7
KOHU DISTRICT						
BOTH SEXES						
ALL AGES	99,846	15,531	17,263	44,162	21,246	1,644
00 -- 04	13,801	22	-	10,886	2,863	30
05 -- 09	16,771	27	-	13,748	2,961	35
10 -- 14	10,815	18	94	9,002	1,663	38
15 -- 19	9,264	345	1,508	5,210	2,080	121
20 -- 24	9,103	1,232	2,188	2,475	2,764	444
25 -- 29	8,179	1,690	2,468	1,215	2,377	429
30 -- 34	7,227	2,016	2,484	728	1,735	264
35 -- 39	5,929	1,886	2,252	342	1,336	113
40 -- 44	5,016	1,895	1,912	219	932	58
45 -- 49	3,487	1,382	1,357	102	605	41
50 -- 54	3,465	1,631	1,170	85	554	25
55 -- 59	1,781	766	671	28	304	12
60 -- 64	2,206	1,145	581	43	419	18
65 -- 69	877	423	250	12	184	8
70 -- 74	1,018	580	188	26	218	6
75 AND ABOVE	907	473	140	41	251	2
MALE						
ALL AGES	54,884	15,397	93	26,698	11,215	1,481
00 -- 04	6,609	15	-	5,063	1,515	16
05 -- 09	9,336	20	-	7,556	1,739	21
10 -- 14	7,115	15	18	5,972	1,080	30
15 -- 19	5,399	342	15	3,888	1,053	101
20 -- 24	4,865	1,221	17	1,919	1,293	415
25 -- 29	4,211	1,673	14	1,022	1,092	410
30 -- 34	3,778	2,012	8	598	905	255
35 -- 39	3,012	1,875	8	282	746	101
40 -- 44	2,680	1,885	7	163	578	47
45 -- 49	1,847	1,374	2	73	363	35
50 -- 54	2,018	1,623	2	59	312	22
55 -- 59	921	760	-	22	133	6
60 -- 64	1,354	1,133	2	27	177	15
65 -- 69	507	419	-	8	75	5
70 -- 74	667	566	-	18	82	1
75 AND ABOVE	565	464	-	28	72	1

TABLE 7-POPULATION BY RELATIONSHIP TO THE HEAD OF HOUSEHOLD BY AGE GROUP, SEX
AND RURAL/URBAN

SEX / AGE GROUP (IN YEARS)	TOTAL POPULATION	RELATIONSHIP TO THE HEAD OF HOUSEHOLD				
		HEAD	SPOUSE	SON/ DAUGHTER	OTHER RELATIVE	NON- RELATIVE
1	2	3	4	5	6	7

KOHLU DISTRICT

FEMALE						
ALL AGES	44,962	134	17,170	17,464	10,031	163
00 -- 04	7,192	7	-	5,823	1,348	14
05 -- 09	7,435	7	-	6,192	1,222	14
10 -- 14	3,700	3	76	3,030	583	8
15 -- 19	3,865	3	1,493	1,322	1,027	20
20 -- 24	4,238	11	2,171	556	1,471	29
25 -- 29	3,968	17	2,454	193	1,285	19
30 -- 34	3,449	4	2,476	130	830	9
35 -- 39	2,917	11	2,244	60	590	12
40 -- 44	2,336	10	1,905	56	354	11
45 -- 49	1,640	8	1,355	29	242	6
50 -- 54	1,447	8	1,168	26	242	3
55 -- 59	860	6	671	6	171	6
60 -- 64	852	12	579	16	242	3
65 -- 69	370	4	250	4	109	3
70 -- 74	351	14	188	8	136	5
75 AND ABOVE	342	9	140	13	179	1

TABLE 7-POPULATION BY RELATIONSHIP TO THE HEAD OF HOUSEHOLD BY AGE GROUP, SEX AND RURAL/URBAN

SEX / AGE GROUP (IN YEARS)	TOTAL POPULATION	RELATIONSHIP TO THE HEAD OF HOUSEHOLD				
		HEAD	SPOUSE	SON/ DAUGHTER	OTHER RELATIVE	NON- RELATIVE
1	2	3	4	5	6	7
KOHLU DISTRICT - RURAL						
BOTH SEXES						
ALL AGES	90,181	14,545	16,358	40,855	17,458	965
00 -- 04	12,316	17	-	10,133	2,138	28
05 -- 09	15,288	21	-	12,921	2,314	32
10 -- 14	9,876	17	94	8,415	1,321	29
15 -- 19	8,493	338	1,468	4,841	1,780	66
20 -- 24	7,838	1,169	2,080	2,112	2,236	241
25 -- 29	7,221	1,585	2,335	1,018	2,031	252
30 -- 34	6,465	1,862	2,367	634	1,482	120
35 -- 39	5,420	1,773	2,132	282	1,170	63
40 -- 44	4,643	1,797	1,813	184	809	40
45 -- 49	3,150	1,265	1,255	94	505	31
50 -- 54	3,173	1,514	1,093	78	468	20
55 -- 59	1,612	694	620	26	262	10
60 -- 64	2,066	1,079	552	40	378	17
65 -- 69	809	407	234	10	150	8
70 -- 74	969	554	180	26	203	6
75 AND ABOVE	842	453	135	41	211	2
MALE						
ALL AGES	49,318	14,438	82	24,667	9,310	821
00 -- 04	5,828	11	-	4,666	1,135	16
05 -- 09	8,506	17	-	7,109	1,362	18
10 -- 14	6,543	14	18	5,611	878	22
15 -- 19	4,934	335	14	3,653	882	50
20 -- 24	4,168	1,164	16	1,691	1,080	217
25 -- 29	3,625	1,573	11	850	955	236
30 -- 34	3,273	1,859	6	512	785	111
35 -- 39	2,721	1,765	7	227	668	54
40 -- 44	2,469	1,788	7	131	513	30
45 -- 49	1,665	1,259	2	66	313	25
50 -- 54	1,845	1,508	-	53	267	17
55 -- 59	829	689	-	20	116	4
60 -- 64	1,272	1,067	1	25	165	14
65 -- 69	475	404	-	7	59	5
70 -- 74	636	541	-	18	76	1
75 AND ABOVE	529	444	-	28	56	1

TABLE 7-POPULATION BY RELATIONSHIP TO THE HEAD OF HOUSEHOLD BY AGE GROUP, SEX
AND RURAL/URBAN

SEX / AGE GROUP (IN YEARS)	TOTAL POPULATION	RELATIONSHIP TO THE HEAD OF HOUSEHOLD				
		HEAD	SPOUSE	SON/ DAUGHTER	OTHER RELATIVE	NON- RELATIVE
1	2	3	4	5	6	7

KOHLU DISTRICT - RURAL

FEMALE						
ALL AGES	40,863	107	16,276	16,188	8,148	144
00 -- 04	6,488	6	-	5,467	1,003	12
05 -- 09	6,782	4	-	5,812	952	14
10 -- 14	3,333	3	76	2,804	443	7
15 -- 19	3,559	3	1,454	1,188	898	16
20 -- 24	3,670	5	2,064	421	1,156	24
25 -- 29	3,596	12	2,324	168	1,076	16
30 -- 34	3,192	3	2,361	122	697	9
35 -- 39	2,699	8	2,125	55	502	9
40 -- 44	2,174	9	1,806	53	296	10
45 -- 49	1,485	6	1,253	28	192	6
50 -- 54	1,328	6	1,093	25	201	3
55 -- 59	783	5	620	6	146	6
60 -- 64	794	12	551	15	213	3
65 -- 69	334	3	234	3	91	3
70 -- 74	333	13	180	8	127	5
75 AND ABOVE	313	9	135	13	155	1

TABLE 7-POPULATION BY RELATIONSHIP TO THE HEAD OF HOUSEHOLD BY AGE GROUP, SEX
AND RURAL/URBAN

SEX / AGE GROUP (IN YEARS)	TOTAL POPULATION	RELATIONSHIP TO THE HEAD OF HOUSEHOLD				
		HEAD	SPOUSE	SON/ DAUGHTER	OTHER RELATIVE	NON- RELATIVE
1	2	3	4	5	6	7

KOHLU DISTRICT - URBAN

BOTH SEXES						
ALL AGES	9,665	986	905	3,307	3,788	679
00 -- 04	1,485	5	-	753	725	2
05 -- 09	1,483	6	-	827	647	3
10 -- 14	939	1	-	587	342	9
15 -- 19	771	7	40	369	300	55
20 -- 24	1,265	63	108	363	528	203
25 -- 29	958	105	133	197	346	177
30 -- 34	762	154	117	94	253	144
35 -- 39	509	113	120	60	166	50
40 -- 44	373	98	99	35	123	18
45 -- 49	337	117	102	8	100	10
50 -- 54	292	117	77	7	86	5
55 -- 59	169	72	51	2	42	2
60 -- 64	140	66	29	3	41	1
65 -- 69	68	16	16	2	34	-
70 -- 74	49	26	8	-	15	-
75 AND ABOVE	65	20	5	-	40	-
MALE						
ALL AGES	5,566	959	11	2,031	1,905	660
00 -- 04	781	4	-	397	380	-
05 -- 09	830	3	-	447	377	3
10 -- 14	572	1	-	361	202	8
15 -- 19	465	7	1	235	171	51
20 -- 24	697	57	1	228	213	198
25 -- 29	586	100	3	172	137	174
30 -- 34	505	153	2	86	120	144
35 -- 39	291	110	1	55	78	47
40 -- 44	211	97	-	32	65	17
45 -- 49	182	115	-	7	50	10
50 -- 54	173	115	2	6	45	5
55 -- 59	92	71	-	2	17	2
60 -- 64	82	66	1	2	12	1
65 -- 69	32	15	-	1	16	-
70 -- 74	31	25	-	-	6	-
75 AND ABOVE	36	20	-	-	16	-

TABLE 7-POPULATION BY RELATIONSHIP TO THE HEAD OF HOUSEHOLD BY AGE GROUP, SEX
AND RURAL/URBAN

SEX / AGE GROUP (IN YEARS)	TOTAL POPULATION	RELATIONSHIP TO THE HEAD OF HOUSEHOLD				
		HEAD	SPOUSE	SON/ DAUGHTER	OTHER RELATIVE	NON- RELATIVE
1	2	3	4	5	6	7

KOHLU DISTRICT - URBAN

FEMALE						
ALL AGES	4,099	27	894	1,276	1,883	19
00 -- 04	704	1	-	356	345	2
05 -- 09	653	3	-	380	270	-
10 -- 14	367	-	-	226	140	1
15 -- 19	306	-	39	134	129	4
20 -- 24	568	6	107	135	315	5
25 -- 29	372	5	130	25	209	3
30 -- 34	257	1	115	8	133	-
35 -- 39	218	3	119	5	88	3
40 -- 44	162	1	99	3	58	1
45 -- 49	155	2	102	1	50	-
50 -- 54	119	2	75	1	41	-
55 -- 59	77	1	51	-	25	-
60 -- 64	58	-	28	1	29	-
65 -- 69	36	1	16	1	18	-
70 -- 74	18	1	8	-	9	-
75 AND ABOVE	29	-	5	-	24	-

TABLE 8-POPULATION BY RELIGION, SEX, AND RURAL/URBAN

SEX	TOTAL	MUSLIM	CHRISTIAN	HINDU (JATI)	QADIANI (AHMADI)	SCHEDULED CASTES	OTHERS
1	2	3	4	5	6	7	8
KOHLU DISTRICT							
BOTH SEXES	99,846	99,500	131	14	40	157	4
MALE	54,884	54,689	84	7	23	78	3
FEMALE	44,962	44,811	47	7	17	79	1
KOHLU DISTRICT - RURAL							
BOTH SEXES	90,181	89,961	18	13	31	155	3
MALE	49,318	49,203	14	7	14	78	2
FEMALE	40,863	40,758	4	6	17	77	1
KOHLU DISTRICT - URBAN							
BOTH SEXES	9,665	9,539	113	1	9	2	1
MALE	5,566	5,486	70	-	9	-	1
FEMALE	4,099	4,053	43	1	-	2	-
KAHAN SUB-DIVISION							
BOTH SEXES	26,765	26,723	1	1	12	26	2
MALE	14,553	14,532	1	-	6	12	2
FEMALE	12,212	12,191	-	1	6	14	-
KAHAN SUB-DIVISION - RURAL							
BOTH SEXES	26,765	26,723	1	1	12	26	2
MALE	14,553	14,532	1	-	6	12	2
FEMALE	12,212	12,191	-	1	6	14	-
KOHLU SUB-DIVISION							
BOTH SEXES	49,025	48,776	129	3	20	95	2
MALE	26,953	26,807	82	1	14	48	1
FEMALE	22,072	21,969	47	2	6	47	1
KOHLU SUB-DIVISION - RURAL							
BOTH SEXES	39,360	39,237	16	2	11	93	1
MALE	21,387	21,321	12	1	5	48	-
FEMALE	17,973	17,916	4	1	6	45	1
KOHLU SUB-DIVISION - URBAN							
BOTH SEXES	9,665	9,539	113	1	9	2	1
MALE	5,566	5,486	70	-	9	-	1
FEMALE	4,099	4,053	43	1	-	2	-
MAWAND SUB-DIVISION							
BOTH SEXES	24,056	24,001	1	10	8	36	-
MALE	13,378	13,350	1	6	3	18	-
FEMALE	10,678	10,651	-	4	5	18	-

TABLE 8-POPULATION BY RELIGION, SEX, AND RURAL/URBAN

SEX	TOTAL	MUSLIM	CHRISTIAN	HINDU (JATI)	QADIANI (AHMADI)	SCHEDULED CASTES	OTHERS
1	2	3	4	5	6	7	8
MAWAND SUB-DIVISION - RURAL							
BOTH SEXES	24,056	24,001	1	10	8	36	-
MALE	13,378	13,350	1	6	3	18	-
FEMALE	10,678	10,651	-	4	5	18	-

TABLE 9-POPULATION (5 YEARS AND ABOVE) BY RELIGION, ABILITY TO READ THE HOLY QURAN OR RESPECTIVE HOLY BOOK AND RURAL/URBAN

RELIGION	TOTAL			CAN READ			CANNOT READ		
	BOTH	MALE	FEMALE	BOTH	MALE	FEMALE	BOTH	MALE	FEMALE
	SEXES			SEXES			SEXES		
1	2	3	4	5	6	7	8	9	10
KOHLU DISTRICT									
ALL RELIGIONS	86,045	48,275	37,770	9,183	6,375	2,808	76,862	41,900	34,962
MUSLIM	85,539	47,994	37,545	9,050	6,319	2,731	76,489	41,675	34,814
CHRISTIAN	262	198	64	10	8	2	252	190	62
HINDU (JATI)	72	35	37	1	-	1	71	35	36
QADIANI (AHMADI)	92	19	73	92	19	73	-	-	-
SCHEDULED CASTES	65	14	51	15	14	1	50	-	50
OTHERS	15	15	-	15	15	-	-	-	-
KOHLU DISTRICT - RURAL									
ALL RELIGIONS	77,865	43,490	34,375	4,849	3,796	1,053	73,016	39,694	33,322
MUSLIM	77,465	43,275	34,190	4,734	3,754	980	72,731	39,521	33,210
CHRISTIAN	164	138	26	-	-	-	164	138	26
HINDU (JATI)	71	35	36	-	-	-	71	35	36
QADIANI (AHMADI)	87	14	73	87	14	73	-	-	-
SCHEDULED CASTES	64	14	50	14	14	-	50	-	50
OTHERS	14	14	-	14	14	-	-	-	-
KOHLU DISTRICT - URBAN									
ALL RELIGIONS	8,180	4,785	3,395	4,334	2,579	1,755	3,846	2,206	1,640
MUSLIM	8,074	4,719	3,355	4,316	2,565	1,751	3,758	2,154	1,604
CHRISTIAN	98	60	38	10	8	2	88	52	36
HINDU (JATI)	1	-	1	1	-	1	-	-	-
QADIANI (AHMADI)	5	5	-	5	5	-	-	-	-
SCHEDULED CASTES	1	-	1	1	-	1	-	-	-
OTHERS	1	1	-	1	1	-	-	-	-

TABLE 10-POPULATION BY MOTHER TONGUE, SEX AND RURAL/URBAN

SEX	POPULATION BY MOTHER TONGUE							
	TOTAL	URDU	PUNJABI	SINDHI	PUSHTO	BALOCHI	SARAIKI	OTHERS
1	2	3	4	5	6	7	8	9
KOHLU DISTRICT								
BOTH SEXES	99,846	91	544	43	6,618	91,088	448	1,014
MALE	54,884	51	399	26	3,758	49,805	294	551
FEMALE	44,962	40	145	17	2,860	41,283	154	463
KOHLU DISTRICT - RURAL								
BOTH SEXES	90,181	38	225	30	2,134	86,809	4	941
MALE	49,318	24	175	20	1,279	47,308	4	508
FEMALE	40,863	14	50	10	855	39,501	-	433
KOHLU DISTRICT - URBAN								
BOTH SEXES	9,665	53	319	13	4,484	4,279	444	73
MALE	5,566	27	224	6	2,479	2,497	290	43
FEMALE	4,099	26	95	7	2,005	1,782	154	30
KAHAN SUB-DIVISION								
BOTH SEXES	26,765	15	11	-	9	26,724	-	6
MALE	14,553	8	9	-	7	14,526	-	3
FEMALE	12,212	7	2	-	2	12,198	-	3
KAHAN SUB-DIVISION - RURAL								
BOTH SEXES	26,765	15	11	-	9	26,724	-	6
MALE	14,553	8	9	-	7	14,526	-	3
FEMALE	12,212	7	2	-	2	12,198	-	3
KOHLU SUB-DIVISION								
BOTH SEXES	49,025	62	501	22	6,411	40,578	444	1,007
MALE	26,953	34	366	10	3,553	22,152	290	548
FEMALE	22,072	28	135	12	2,858	18,426	154	459
KOHLU SUB-DIVISION - RURAL								
BOTH SEXES	39,360	9	182	9	1,927	36,299	-	934
MALE	21,387	7	142	4	1,074	19,655	-	505
FEMALE	17,973	2	40	5	853	16,644	-	429
KOHLU SUB-DIVISION - URBAN								
BOTH SEXES	9,665	53	319	13	4,484	4,279	444	73
MALE	5,566	27	224	6	2,479	2,497	290	43
FEMALE	4,099	26	95	7	2,005	1,782	154	30
MAWAND SUB-DIVISION								
BOTH SEXES	24,056	14	32	21	198	23,786	4	1
MALE	13,378	9	24	16	198	13,127	4	-
FEMALE	10,678	5	8	5	-	10,659	-	1

TABLE 10-POPULATION BY MOTHER TONGUE, SEX AND RURAL/URBAN

SEX	POPULATION BY MOTHER TONGUE							
	TOTAL	URDU	PUNJABI	SINDHI	PUSHTO	BALOCHI	SARAIKI	OTHERS
1	2	3	4	5	6	7	8	9
MAWAND SUB-DIVISION - RURAL								
BOTH SEXES	24,056	14	32	21	198	23,786	4	1
MALE	13,378	9	24	16	198	13,127	4	-
FEMALE	10,678	5	8	5	-	10,659	-	1

TABLE 11-POPULATION (10 YEARS AND ABOVE) BY LITERACY, SEX, AGE GROUP AND RURAL/URBAN

SEX / AGE GROUP (IN YEARS)	TOTAL POPULATION	ILLITERATE	LITERATE			LITERACY RATIO
			TOTAL	FORMAL	INFORMAL/	
					NON-FORMAL	
1	2	3	4	5	6	7
KOHLU DISTRICT						
BOTH SEXES						
10 AND ABOVE	69,274	60,858	8,416	8,138	278	12.15
10 -- 14	10,815	9,105	1,710	1,684	26	15.81
15 -- 19	9,264	7,766	1,498	1,467	31	16.17
20 -- 24	9,103	7,423	1,680	1,655	25	18.46
25 -- 29	8,179	7,080	1,099	1,057	42	13.44
30 -- 34	7,227	6,378	849	813	36	11.75
35 -- 39	5,929	5,402	527	500	27	8.89
40 -- 44	5,016	4,689	327	311	16	6.52
45 -- 49	3,487	3,245	242	220	22	6.94
50 -- 54	3,465	3,271	194	180	14	5.60
55 -- 59	1,781	1,690	91	81	10	5.11
60 -- 64	2,206	2,108	98	86	12	4.44
65 -- 69	877	835	42	36	6	4.79
70 -- 74	1,018	991	27	21	6	2.65
75 AND ABOVE	907	875	32	27	5	3.53
MALE						
10 AND ABOVE	38,939	31,995	6,944	6,769	175	17.83
10 -- 14	7,115	5,810	1,305	1,289	16	18.34
15 -- 19	5,399	4,233	1,166	1,153	13	21.60
20 -- 24	4,865	3,449	1,416	1,399	17	29.11
25 -- 29	4,211	3,258	953	923	30	22.63
30 -- 34	3,778	3,028	750	726	24	19.85
35 -- 39	3,012	2,568	444	431	13	14.74
40 -- 44	2,680	2,391	289	279	10	10.78
45 -- 49	1,847	1,636	211	197	14	11.42
50 -- 54	2,018	1,846	172	162	10	8.52
55 -- 59	921	847	74	68	6	8.03
60 -- 64	1,354	1,272	82	73	9	6.06
65 -- 69	507	470	37	32	5	7.30
70 -- 74	667	646	21	16	5	3.15
75 AND ABOVE	565	541	24	21	3	4.25
FEMALE						
10 AND ABOVE	30,335	28,863	1,472	1,369	103	4.85
10 -- 14	3,700	3,295	405	395	10	10.95
15 -- 19	3,865	3,533	332	314	18	8.59
20 -- 24	4,238	3,974	264	256	8	6.23
25 -- 29	3,968	3,822	146	134	12	3.68
30 -- 34	3,449	3,350	99	87	12	2.87
35 -- 39	2,917	2,834	83	69	14	2.85
40 -- 44	2,336	2,298	38	32	6	1.63
45 -- 49	1,640	1,609	31	23	8	1.89
50 -- 54	1,447	1,425	22	18	4	1.52
55 -- 59	860	843	17	13	4	1.98
60 -- 64	852	836	16	13	3	1.88
65 -- 69	370	365	5	4	1	1.35
70 -- 74	351	345	6	5	1	1.71
75 AND ABOVE	342	334	8	6	2	2.34

TABLE 11-POPULATION (10 YEARS AND ABOVE) BY LITERACY, SEX, AGE GROUP AND RURAL/URBAN

SEX / AGE GROUP (IN YEARS)	TOTAL POPULATION	ILLITERATE	LITERATE			LITERACY RATIO
			-			
			TOTAL	FORMAL	INFORMAL/ NON-FORMAL	
1	2	3	4	5	6	7
KOHLU DISTRICT - RURAL						
BOTH SEXES						
10 AND ABOVE	62,577	56,829	5,748	5,491	257	9.19
10 -- 14	9,876	8,718	1,158	1,133	25	11.73
15 -- 19	8,493	7,424	1,069	1,039	30	12.59
20 -- 24	7,838	6,758	1,080	1,057	23	13.78
25 -- 29	7,221	6,509	712	680	32	9.86
30 -- 34	6,465	5,917	548	516	32	8.48
35 -- 39	5,420	5,042	378	351	27	6.97
40 -- 44	4,643	4,399	244	229	15	5.26
45 -- 49	3,150	2,975	175	154	21	5.56
50 -- 54	3,173	3,027	146	132	14	4.60
55 -- 59	1,612	1,545	67	57	10	4.16
60 -- 64	2,066	1,985	81	70	11	3.92
65 -- 69	809	773	36	30	6	4.45
70 -- 74	969	945	24	18	6	2.48
75 AND ABOVE	842	812	30	25	5	3.56
MALE						
10 AND ABOVE	34,984	30,221	4,763	4,604	159	13.61
10 -- 14	6,543	5,654	889	874	15	13.59
15 -- 19	4,934	4,106	828	815	13	16.78
20 -- 24	4,168	3,230	938	922	16	22.50
25 -- 29	3,625	3,007	618	596	22	17.05
30 -- 34	3,273	2,792	481	461	20	14.70
35 -- 39	2,721	2,399	322	309	13	11.83
40 -- 44	2,469	2,252	217	208	9	8.79
45 -- 49	1,665	1,516	149	135	14	8.95
50 -- 54	1,845	1,717	128	118	10	6.94
55 -- 59	829	775	54	48	6	6.51
60 -- 64	1,272	1,205	67	59	8	5.27
65 -- 69	475	444	31	26	5	6.53
70 -- 74	636	618	18	13	5	2.83
75 AND ABOVE	529	506	23	20	3	4.35
FEMALE						
10 AND ABOVE	27,593	26,608	985	887	98	3.57
10 -- 14	3,333	3,064	269	259	10	8.07
15 -- 19	3,559	3,318	241	224	17	6.77
20 -- 24	3,670	3,528	142	135	7	3.87
25 -- 29	3,596	3,502	94	84	10	2.61
30 -- 34	3,192	3,125	67	55	12	2.10
35 -- 39	2,699	2,643	56	42	14	2.07
40 -- 44	2,174	2,147	27	21	6	1.24
45 -- 49	1,485	1,459	26	19	7	1.75
50 -- 54	1,328	1,310	18	14	4	1.36
55 -- 59	783	770	13	9	4	1.66
60 -- 64	794	780	14	11	3	1.76
65 -- 69	334	329	5	4	1	1.50
70 -- 74	333	327	6	5	1	1.80
75 AND ABOVE	313	306	7	5	2	2.24

TABLE 11-POPULATION (10 YEARS AND ABOVE) BY LITERACY, SEX, AGE GROUP AND RURAL/URBAN

SEX / AGE GROUP (IN YEARS)	TOTAL POPULATION	ILLITERATE	LITERATE			LITERACY RATIO
			TOTAL	INFORMAL/ NON-FORMAL		
				FORMAL	NON-FORMAL	
1	2	3	4	5	6	7
KOHLU DISTRICT - URBAN						
BOTH SEXES						
10 AND ABOVE	6,697	4,029	2,668	2,647	21	39.84
10 -- 14	939	387	552	551	1	58.79
15 -- 19	771	342	429	428	1	55.64
20 -- 24	1,265	665	600	598	2	47.43
25 -- 29	958	571	387	377	10	40.40
30 -- 34	762	461	301	297	4	39.50
35 -- 39	509	360	149	149	-	29.27
40 -- 44	373	290	83	82	1	22.25
45 -- 49	337	270	67	66	1	19.88
50 -- 54	292	244	48	48	-	16.44
55 -- 59	169	145	24	24	-	14.20
60 -- 64	140	123	17	16	1	12.14
65 -- 69	68	62	6	6	-	8.82
70 -- 74	49	46	3	3	-	6.12
75 AND ABOVE	65	63	2	2	-	3.08
MALE						
10 AND ABOVE	3,955	1,774	2,181	2,165	16	55.15
10 -- 14	572	156	416	415	1	72.73
15 -- 19	465	127	338	338	-	72.69
20 -- 24	697	219	478	477	1	68.58
25 -- 29	586	251	335	327	8	57.17
30 -- 34	505	236	269	265	4	53.27
35 -- 39	291	169	122	122	-	41.92
40 -- 44	211	139	72	71	1	34.12
45 -- 49	182	120	62	62	-	34.07
50 -- 54	173	129	44	44	-	25.43
55 -- 59	92	72	20	20	-	21.74
60 -- 64	82	67	15	14	1	18.29
65 -- 69	32	26	6	6	-	18.75
70 -- 74	31	28	3	3	-	9.68
75 AND ABOVE	36	35	1	1	-	2.78
FEMALE						
10 AND ABOVE	2,742	2,255	487	482	5	17.76
10 -- 14	367	231	136	136	-	37.06
15 -- 19	306	215	91	90	1	29.74
20 -- 24	568	446	122	121	1	21.48
25 -- 29	372	320	52	50	2	13.98
30 -- 34	257	225	32	32	-	12.45
35 -- 39	218	191	27	27	-	12.39
40 -- 44	162	151	11	11	-	6.79
45 -- 49	155	150	5	4	1	3.23
50 -- 54	119	115	4	4	-	3.36
55 -- 59	77	73	4	4	-	5.19
60 -- 64	58	56	2	2	-	3.45
65 -- 69	36	36	-	-	-	-
70 -- 74	18	18	-	-	-	-
75 AND ABOVE	29	28	1	1	-	3.45

TABLE 11-POPULATION (10 YEARS AND ABOVE) BY LITERACY, SEX, AGE GROUP AND RURAL/URBAN

SEX / AGE GROUP (IN YEARS)	TOTAL POPULATION	ILLITERATE	LITERATE			LITERACY RATIO
			TOTAL	FORMAL	INFORMAL/	
					NON-FORMAL	
1	2	3	4	5	6	7
KAHAN SUB-DIVISION						
BOTH SEXES						
10 AND ABOVE	18,149	17,777	372	319	53	2.05
10 -- 14	3,466	3,411	55	47	8	1.59
15 -- 19	2,553	2,498	55	48	7	2.15
20 -- 24	1,862	1,798	64	61	3	3.44
25 -- 29	1,909	1,866	43	37	6	2.25
30 -- 34	1,766	1,736	30	26	4	1.70
35 -- 39	1,450	1,414	36	29	7	2.48
40 -- 44	1,398	1,379	19	14	5	1.36
45 -- 49	904	882	22	19	3	2.43
50 -- 54	957	939	18	12	6	1.88
55 -- 59	488	478	10	8	2	2.05
60 -- 64	602	595	7	6	1	1.16
65 -- 69	238	234	4	4	-	1.68
70 -- 74	323	316	7	6	1	2.17
75 AND ABOVE	233	231	2	2	-	.86
MALE						
10 AND ABOVE	10,166	9,835	331	297	34	3.26
10 -- 14	2,350	2,297	53	46	7	2.26
15 -- 19	1,560	1,510	50	47	3	3.21
20 -- 24	948	887	61	59	2	6.43
25 -- 29	881	842	39	35	4	4.43
30 -- 34	865	840	25	24	1	2.89
35 -- 39	699	669	30	25	5	4.29
40 -- 44	730	714	16	13	3	2.19
45 -- 49	449	430	19	16	3	4.23
50 -- 54	563	547	16	12	4	2.84
55 -- 59	243	236	7	7	-	2.88
60 -- 64	371	365	6	5	1	1.62
65 -- 69	141	137	4	4	-	2.84
70 -- 74	213	209	4	3	1	1.88
75 AND ABOVE	153	152	1	1	-	.65
FEMALE						
10 AND ABOVE	7,983	7,942	41	22	19	.51
10 -- 14	1,116	1,114	2	1	1	.18
15 -- 19	993	988	5	1	4	.50
20 -- 24	914	911	3	2	1	.33
25 -- 29	1,028	1,024	4	2	2	.39
30 -- 34	901	896	5	2	3	.55
35 -- 39	751	745	6	4	2	.80
40 -- 44	668	665	3	1	2	.45
45 -- 49	455	452	3	3	-	.66
50 -- 54	394	392	2	-	2	.51
55 -- 59	245	242	3	1	2	1.22
60 -- 64	231	230	1	1	-	.43
65 -- 69	97	97	-	-	-	-
70 -- 74	110	107	3	3	-	2.73
75 AND ABOVE	80	79	1	1	-	1.25

TABLE 11-POPULATION (10 YEARS AND ABOVE) BY LITERACY, SEX, AGE GROUP AND RURAL/URBAN

SEX / AGE GROUP (IN YEARS)	TOTAL POPULATION	ILLITERATE	LITERATE			LITERACY RATIO
			TOTAL	FORMAL	INFORMAL/ NON-FORMAL	
1	2	3	4	5	6	7
KAHAN SUB-DIVISION - RURAL						
BOTH SEXES						
10 AND ABOVE	18,149	17,777	372	319	53	2.05
10 -- 14	3,466	3,411	55	47	8	1.59
15 -- 19	2,553	2,498	55	48	7	2.15
20 -- 24	1,862	1,798	64	61	3	3.44
25 -- 29	1,909	1,866	43	37	6	2.25
30 -- 34	1,766	1,736	30	26	4	1.70
35 -- 39	1,450	1,414	36	29	7	2.48
40 -- 44	1,398	1,379	19	14	5	1.36
45 -- 49	904	882	22	19	3	2.43
50 -- 54	957	939	18	12	6	1.88
55 -- 59	488	478	10	8	2	2.05
60 -- 64	602	595	7	6	1	1.16
65 -- 69	238	234	4	4	-	1.68
70 -- 74	323	316	7	6	1	2.17
75 AND ABOVE	233	231	2	2	-	.86
MALE						
10 AND ABOVE	10,166	9,835	331	297	34	3.26
10 -- 14	2,350	2,297	53	46	7	2.26
15 -- 19	1,560	1,510	50	47	3	3.21
20 -- 24	948	887	61	59	2	6.43
25 -- 29	881	842	39	35	4	4.43
30 -- 34	865	840	25	24	1	2.89
35 -- 39	699	669	30	25	5	4.29
40 -- 44	730	714	16	13	3	2.19
45 -- 49	449	430	19	16	3	4.23
50 -- 54	563	547	16	12	4	2.84
55 -- 59	243	236	7	7	-	2.88
60 -- 64	371	365	6	5	1	1.62
65 -- 69	141	137	4	4	-	2.84
70 -- 74	213	209	4	3	1	1.88
75 AND ABOVE	153	152	1	1	-	.65
FEMALE						
10 AND ABOVE	7,983	7,942	41	22	19	.51
10 -- 14	1,116	1,114	2	1	1	.18
15 -- 19	993	988	5	1	4	.50
20 -- 24	914	911	3	2	1	.33
25 -- 29	1,028	1,024	4	2	2	.39
30 -- 34	901	896	5	2	3	.55
35 -- 39	751	745	6	4	2	.80
40 -- 44	668	665	3	1	2	.45
45 -- 49	455	452	3	3	-	.66
50 -- 54	394	392	2	-	2	.51
55 -- 59	245	242	3	1	2	1.22
60 -- 64	231	230	1	1	-	.43
65 -- 69	97	97	-	-	-	-
70 -- 74	110	107	3	3	-	2.73
75 AND ABOVE	80	79	1	1	-	1.25

TABLE 11-POPULATION (10 YEARS AND ABOVE) BY LITERACY, SEX, AGE GROUP AND RURAL/URBAN

SEX / AGE GROUP (IN YEARS)	TOTAL POPULATION	ILLITERATE	LITERATE			LITERACY RATIO
			TOTAL	FORMAL	INFORMAL/ NON-FORMAL	
1	2	3	4	5	6	7
KOHLU SUB-DIVISION						
BOTH SEXES						
10 AND ABOVE	34,272	27,503	6,769	6,644	125	19.75
10 -- 14	4,680	3,210	1,470	1,461	9	31.41
15 -- 19	4,328	3,082	1,246	1,235	11	28.79
20 -- 24	5,163	3,849	1,314	1,304	10	25.45
25 -- 29	4,445	3,599	846	825	21	19.03
30 -- 34	3,705	3,027	678	659	19	18.30
35 -- 39	3,142	2,733	409	399	10	13.02
40 -- 44	2,412	2,145	267	259	8	11.07
45 -- 49	1,764	1,579	185	171	14	10.49
50 -- 54	1,531	1,382	149	143	6	9.73
55 -- 59	883	815	68	64	4	7.70
60 -- 64	970	902	68	62	6	7.01
65 -- 69	449	420	29	27	2	6.46
70 -- 74	397	382	15	13	2	3.78
75 AND ABOVE	403	378	25	22	3	6.20
MALE						
10 AND ABOVE	19,121	13,587	5,534	5,452	82	28.94
10 -- 14	2,958	1,846	1,112	1,106	6	37.59
15 -- 19	2,359	1,397	962	958	4	40.78
20 -- 24	2,719	1,633	1,086	1,080	6	39.94
25 -- 29	2,398	1,670	728	713	15	30.36
30 -- 34	2,017	1,419	598	583	15	29.65
35 -- 39	1,649	1,301	348	344	4	21.10
40 -- 44	1,356	1,120	236	232	4	17.40
45 -- 49	982	819	163	153	10	16.60
50 -- 54	927	794	133	127	6	14.35
55 -- 59	469	414	55	52	3	11.73
60 -- 64	569	512	57	53	4	10.02
65 -- 69	248	223	25	23	2	10.08
70 -- 74	246	233	13	11	2	5.28
75 AND ABOVE	224	206	18	17	1	8.04
FEMALE						
10 AND ABOVE	15,151	13,916	1,235	1,192	43	8.15
10 -- 14	1,722	1,364	358	355	3	20.79
15 -- 19	1,969	1,685	284	277	7	14.42
20 -- 24	2,444	2,216	228	224	4	9.33
25 -- 29	2,047	1,929	118	112	6	5.76
30 -- 34	1,688	1,608	80	76	4	4.74
35 -- 39	1,493	1,432	61	55	6	4.09
40 -- 44	1,056	1,025	31	27	4	2.94
45 -- 49	782	760	22	18	4	2.81
50 -- 54	604	588	16	16	-	2.65
55 -- 59	414	401	13	12	1	3.14
60 -- 64	401	390	11	9	2	2.74
65 -- 69	201	197	4	4	-	1.99
70 -- 74	151	149	2	2	-	1.32
75 AND ABOVE	179	172	7	5	2	3.91

TABLE 11-POPULATION (10 YEARS AND ABOVE) BY LITERACY, SEX, AGE GROUP AND RURAL/URBAN

SEX / AGE GROUP (IN YEARS)	TOTAL POPULATION	ILLITERATE	LITERATE			LITERACY RATIO
			TOTAL	FORMAL	INFORMAL/ NON-FORMAL	
1	2	3	4	5	6	7
KOHLU SUB-DIVISION - RURAL						
BOTH SEXES						
10 AND ABOVE	27,575	23,474	4,101	3,997	104	14.87
10 -- 14	3,741	2,823	918	910	8	24.54
15 -- 19	3,557	2,740	817	807	10	22.97
20 -- 24	3,898	3,184	714	706	8	18.32
25 -- 29	3,487	3,028	459	448	11	13.16
30 -- 34	2,943	2,566	377	362	15	12.81
35 -- 39	2,633	2,373	260	250	10	9.87
40 -- 44	2,039	1,855	184	177	7	9.02
45 -- 49	1,427	1,309	118	105	13	8.27
50 -- 54	1,239	1,138	101	95	6	8.15
55 -- 59	714	670	44	40	4	6.16
60 -- 64	830	779	51	46	5	6.14
65 -- 69	381	358	23	21	2	6.04
70 -- 74	348	336	12	10	2	3.45
75 AND ABOVE	338	315	23	20	3	6.80
MALE						
10 AND ABOVE	15,166	11,813	3,353	3,287	66	22.11
10 -- 14	2,386	1,690	696	691	5	29.17
15 -- 19	1,894	1,270	624	620	4	32.95
20 -- 24	2,022	1,414	608	603	5	30.07
25 -- 29	1,812	1,419	393	386	7	21.69
30 -- 34	1,512	1,183	329	318	11	21.76
35 -- 39	1,358	1,132	226	222	4	16.64
40 -- 44	1,145	981	164	161	3	14.32
45 -- 49	800	699	101	91	10	12.63
50 -- 54	754	665	89	83	6	11.80
55 -- 59	377	342	35	32	3	9.28
60 -- 64	487	445	42	39	3	8.62
65 -- 69	216	197	19	17	2	8.80
70 -- 74	215	205	10	8	2	4.65
75 AND ABOVE	188	171	17	16	1	9.04
FEMALE						
10 AND ABOVE	12,409	11,661	748	710	38	6.03
10 -- 14	1,355	1,133	222	219	3	16.38
15 -- 19	1,663	1,470	193	187	6	11.61
20 -- 24	1,876	1,770	106	103	3	5.65
25 -- 29	1,675	1,609	66	62	4	3.94
30 -- 34	1,431	1,383	48	44	4	3.35
35 -- 39	1,275	1,241	34	28	6	2.67
40 -- 44	894	874	20	16	4	2.24
45 -- 49	627	610	17	14	3	2.71
50 -- 54	485	473	12	12	-	2.47
55 -- 59	337	328	9	8	1	2.67
60 -- 64	343	334	9	7	2	2.62
65 -- 69	165	161	4	4	-	2.42
70 -- 74	133	131	2	2	-	1.50
75 AND ABOVE	150	144	6	4	2	4.00

TABLE 11-POPULATION (10 YEARS AND ABOVE) BY LITERACY, SEX, AGE GROUP AND RURAL/URBAN

SEX / AGE GROUP (IN YEARS)	TOTAL POPULATION	ILLITERATE	LITERATE			LITERACY RATIO
			TOTAL	FORMAL	INFORMAL/ NON-FORMAL	
1	2	3	4	5	6	7
KOHLU SUB-DIVISION - URBAN						
BOTH SEXES						
10 AND ABOVE	6,697	4,029	2,668	2,647	21	39.84
10 -- 14	939	387	552	551	1	58.79
15 -- 19	771	342	429	428	1	55.64
20 -- 24	1,265	665	600	598	2	47.43
25 -- 29	958	571	387	377	10	40.40
30 -- 34	762	461	301	297	4	39.50
35 -- 39	509	360	149	149	-	29.27
40 -- 44	373	290	83	82	1	22.25
45 -- 49	337	270	67	66	1	19.88
50 -- 54	292	244	48	48	-	16.44
55 -- 59	169	145	24	24	-	14.20
60 -- 64	140	123	17	16	1	12.14
65 -- 69	68	62	6	6	-	8.82
70 -- 74	49	46	3	3	-	6.12
75 AND ABOVE	65	63	2	2	-	3.08
MALE						
10 AND ABOVE	3,955	1,774	2,181	2,165	16	55.15
10 -- 14	572	156	416	415	1	72.73
15 -- 19	465	127	338	338	-	72.69
20 -- 24	697	219	478	477	1	68.58
25 -- 29	586	251	335	327	8	57.17
30 -- 34	505	236	269	265	4	53.27
35 -- 39	291	169	122	122	-	41.92
40 -- 44	211	139	72	71	1	34.12
45 -- 49	182	120	62	62	-	34.07
50 -- 54	173	129	44	44	-	25.43
55 -- 59	92	72	20	20	-	21.74
60 -- 64	82	67	15	14	1	18.29
65 -- 69	32	26	6	6	-	18.75
70 -- 74	31	28	3	3	-	9.68
75 AND ABOVE	36	35	1	1	-	2.78
FEMALE						
10 AND ABOVE	2,742	2,255	487	482	5	17.76
10 -- 14	367	231	136	136	-	37.06
15 -- 19	306	215	91	90	1	29.74
20 -- 24	568	446	122	121	1	21.48
25 -- 29	372	320	52	50	2	13.98
30 -- 34	257	225	32	32	-	12.45
35 -- 39	218	191	27	27	-	12.39
40 -- 44	162	151	11	11	-	6.79
45 -- 49	155	150	5	4	1	3.23
50 -- 54	119	115	4	4	-	3.36
55 -- 59	77	73	4	4	-	5.19
60 -- 64	58	56	2	2	-	3.45
65 -- 69	36	36	-	-	-	-
70 -- 74	18	18	-	-	-	-
75 AND ABOVE	29	28	1	1	-	3.45

TABLE 11-POPULATION (10 YEARS AND ABOVE) BY LITERACY, SEX, AGE GROUP AND RURAL/URBAN

SEX / AGE GROUP (IN YEARS)	TOTAL POPULATION	ILLITERATE	LITERATE			LITERACY RATIO
			TOTAL	FORMAL	INFORMAL/ NON-FORMAL	
1	2	3	4	5	6	7

MAWAND SUB-DIVISION						
BOTH SEXES						
10 AND ABOVE	16,853	15,578	1,275	1,175	100	7.57
10 -- 14	2,669	2,484	185	176	9	6.93
15 -- 19	2,383	2,186	197	184	13	8.27
20 -- 24	2,078	1,776	302	290	12	14.53
25 -- 29	1,825	1,615	210	195	15	11.51
30 -- 34	1,756	1,615	141	128	13	8.03
35 -- 39	1,337	1,255	82	72	10	6.13
40 -- 44	1,206	1,165	41	38	3	3.40
45 -- 49	819	784	35	30	5	4.27
50 -- 54	977	950	27	25	2	2.76
55 -- 59	410	397	13	9	4	3.17
60 -- 64	634	611	23	18	5	3.63
65 -- 69	190	181	9	5	4	4.74
70 -- 74	298	293	5	2	3	1.68
75 AND ABOVE	271	266	5	3	2	1.85
MALE						
10 AND ABOVE	9,652	8,573	1,079	1,020	59	11.18
10 -- 14	1,807	1,667	140	137	3	7.75
15 -- 19	1,480	1,326	154	148	6	10.41
20 -- 24	1,198	929	269	260	9	22.45
25 -- 29	932	746	186	175	11	19.96
30 -- 34	896	769	127	119	8	14.17
35 -- 39	664	598	66	62	4	9.94
40 -- 44	594	557	37	34	3	6.23
45 -- 49	416	387	29	28	1	6.97
50 -- 54	528	505	23	23	-	4.36
55 -- 59	209	197	12	9	3	5.74
60 -- 64	414	395	19	15	4	4.59
65 -- 69	118	110	8	5	3	6.78
70 -- 74	208	204	4	2	2	1.92
75 AND ABOVE	188	183	5	3	2	2.66
FEMALE						
10 AND ABOVE	7,201	7,005	196	155	41	2.72
10 -- 14	862	817	45	39	6	5.22
15 -- 19	903	860	43	36	7	4.76
20 -- 24	880	847	33	30	3	3.75
25 -- 29	893	869	24	20	4	2.69
30 -- 34	860	846	14	9	5	1.63
35 -- 39	673	657	16	10	6	2.38
40 -- 44	612	608	4	4	-	.65
45 -- 49	403	397	6	2	4	1.49
50 -- 54	449	445	4	2	2	.89
55 -- 59	201	200	1	-	1	.50
60 -- 64	220	216	4	3	1	1.82
65 -- 69	72	71	1	-	1	1.39
70 -- 74	90	89	1	-	1	1.11
75 AND ABOVE	83	83	-	-	-	

TABLE 12-LITERATE POPULATION (10 YEARS AND ABOVE) BY LEVEL OF EDUCATIONAL ATTAINMENT, SEX, AGE GROUP AND RURAL/URBAN

SEX / AGE GROUP (IN YEARS)	TOTAL POPULATION	ILLITERATE	LITERATE			LITERACY RATIO
			TOTAL	FORMAL	INFORMAL/ NON-FORMAL	
1	2	3	4	5	6	7
MAWAND SUB-DIVISION - RURAL						
BOTH SEXES						
10 AND ABOVE	16,853	15,578	1,275	1,175	100	7.57
10 -- 14	2,669	2,484	185	176	9	6.93
15 -- 19	2,383	2,186	197	184	13	8.27
20 -- 24	2,078	1,776	302	290	12	14.53
25 -- 29	1,825	1,615	210	195	15	11.51
30 -- 34	1,756	1,615	141	128	13	8.03
35 -- 39	1,337	1,255	82	72	10	6.13
40 -- 44	1,206	1,165	41	38	3	3.40
45 -- 49	819	784	35	30	5	4.27
50 -- 54	977	950	27	25	2	2.76
55 -- 59	410	397	13	9	4	3.17
60 -- 64	634	611	23	18	5	3.63
65 -- 69	190	181	9	5	4	4.74
70 -- 74	298	293	5	2	3	1.68
75 AND ABOVE	271	266	5	3	2	1.85
MALE						
10 AND ABOVE	9,652	8,573	1,079	1,020	59	11.18
10 -- 14	1,807	1,667	140	137	3	7.75
15 -- 19	1,480	1,326	154	148	6	10.41
20 -- 24	1,198	929	269	260	9	22.45
25 -- 29	932	746	186	175	11	19.96
30 -- 34	896	769	127	119	8	14.17
35 -- 39	664	598	66	62	4	9.94
40 -- 44	594	557	37	34	3	6.23
45 -- 49	416	387	29	28	1	6.97
50 -- 54	528	505	23	23	-	4.36
55 -- 59	209	197	12	9	3	5.74
60 -- 64	414	395	19	15	4	4.59
65 -- 69	118	110	8	5	3	6.78
70 -- 74	208	204	4	2	2	1.92
75 AND ABOVE	188	183	5	3	2	2.66
FEMALE						
10 AND ABOVE	7,201	7,005	196	155	41	2.72
10 -- 14	862	817	45	39	6	5.22
15 -- 19	903	860	43	36	7	4.76
20 -- 24	880	847	33	30	3	3.75
25 -- 29	893	869	24	20	4	2.69
30 -- 34	860	846	14	9	5	1.63
35 -- 39	673	657	16	10	6	2.38
40 -- 44	612	608	4	4	-	.65
45 -- 49	403	397	6	2	4	1.49
50 -- 54	449	445	4	2	2	.89
55 -- 59	201	200	1	-	1	.50
60 -- 64	220	216	4	3	1	1.82
65 -- 69	72	71	1	-	1	1.39
70 -- 74	90	89	1	-	1	1.11
75 AND ABOVE	83	83	-	-	-	

TABLE 12-LITERATE POPULATION (10 YEARS AND ABOVE) BY LEVEL OF EDUCATIONAL ATTAINMENT, SEX, AGE GROUP AND RURAL/URBAN

SEX / AGE GROUP (IN YEARS)	LITERATE POPULATION BY EDUCATIONAL ATTAINMENT									
	TOTAL	BELOW PRIMARY	PRIMARY	MIDDLE	MATRIC	INTER- MEDIATE	BA/BSC & EQUIVALENT	MA/MSc & OR ABOVE	DIPLOMA/ CERTI- FICATE	OTHERS
1	2	3	4	5	6	7	8	9	10	11
KOHLU DISTRICT										
BOTH SEXES										
10 AND ABOVE	8,138	1,346	1,937	1,693	1,930	584	291	125	56	176
10 -- 14	1,684	779	717	160	7	-	-	-	-	21
15 -- 19	1,467	172	409	493	297	58	5	-	-	33
20 -- 24	1,655	94	238	466	567	179	47	13	8	43
25 -- 29	1,057	82	139	208	377	113	76	28	8	26
30 -- 34	813	63	131	141	271	92	57	26	12	20
35 -- 39	500	38	80	86	148	64	37	24	11	12
40 -- 44	311	37	52	42	105	31	26	9	8	1
45 -- 49	220	22	49	35	60	15	21	7	5	6
50 -- 54	180	18	52	25	47	13	11	8	2	4
55 -- 59	81	6	19	15	16	6	8	7	-	4
60 -- 64	86	20	17	13	20	8	2	2	-	4
65 -- 69	36	6	16	3	7	3	-	-	1	-
70 -- 74	21	3	6	4	3	1	1	-	1	2
75 AND ABOVE	27	6	12	2	5	1	-	1	-	-
MALE										
10 AND ABOVE	6,769	991	1,453	1,454	1,762	529	259	113	55	153
10 -- 14	1,289	567	574	127	7	-	-	-	-	14
15 -- 19	1,153	113	275	429	251	49	5	-	-	31
20 -- 24	1,399	65	172	398	512	158	34	12	8	40
25 -- 29	923	64	102	181	349	109	68	21	8	21
30 -- 34	726	50	100	122	256	88	54	25	11	20
35 -- 39	431	27	60	76	138	55	32	22	11	10
40 -- 44	279	32	40	35	100	29	26	8	8	1
45 -- 49	197	21	36	33	57	13	20	7	5	5
50 -- 54	162	17	45	22	42	12	10	8	2	4
55 -- 59	68	5	12	14	16	4	8	7	-	2
60 -- 64	73	16	14	9	19	7	2	2	-	4
65 -- 69	32	6	12	3	7	3	-	-	1	-
70 -- 74	16	3	4	3	3	1	-	-	1	1
75 AND ABOVE	21	5	7	2	5	1	-	1	-	-
FEMALE										
10 AND ABOVE	1,369	355	484	239	168	55	32	12	1	23
10 -- 14	395	212	143	33	-	-	-	-	-	7
15 -- 19	314	59	134	64	46	9	-	-	-	2
20 -- 24	256	29	66	68	55	21	13	1	-	3
25 -- 29	134	18	37	27	28	4	8	7	-	5
30 -- 34	87	13	31	19	15	4	3	1	1	-
35 -- 39	69	11	20	10	10	9	5	2	-	2
40 -- 44	32	5	12	7	5	2	-	1	-	-
45 -- 49	23	1	13	2	3	2	1	-	-	1
50 -- 54	18	1	7	3	5	1	1	-	-	-
55 -- 59	13	1	7	1	-	2	-	-	-	2
60 -- 64	13	4	3	4	1	1	-	-	-	-
65 -- 69	4	-	4	-	-	-	-	-	-	-
70 -- 74	5	-	2	1	-	-	1	-	-	1
75 AND ABOVE	6	1	5	-	-	-	-	-	-	-

TABLE 12-LITERATE POPULATION (10 YEARS AND ABOVE) BY LEVEL OF EDUCATIONAL ATTAINMENT, SEX, AGE GROUP AND RURAL/URBAN

SEX / AGE GROUP (IN YEARS)	LITERATE POPULATION BY EDUCATIONAL ATTAINMENT									
	BELOW		MA/MSC & DIPLOMA/		INTER-		BA/BSC & EQUIVALENT		CERTI-	
	TOTAL		PRIMARY		MIDDLE		EQUIVALENT		FICATE	
	2	3	4	5	6	7	8	9	10	11
1	2	3	4	5	6	7	8	9	10	11
KOHLU DISTRICT - RURAL										
BOTH SEXES										
10 AND ABOVE	5,491	933	1,458	1,120	1,372	318	177	59	29	25
10 -- 14	1,133	508	514	105	5	-	-	-	-	1
15 -- 19	1,039	135	324	354	194	30	2	-	-	-
20 -- 24	1,057	73	188	292	377	87	28	6	4	2
25 -- 29	680	50	105	123	271	68	46	7	4	6
30 -- 34	516	39	85	82	198	51	37	11	10	3
35 -- 39	351	31	63	61	117	37	23	16	2	1
40 -- 44	229	35	36	32	91	13	14	5	3	-
45 -- 49	154	16	39	24	42	10	13	3	2	5
50 -- 54	132	12	42	17	38	8	7	5	2	1
55 -- 59	57	5	18	11	9	5	5	4	-	-
60 -- 64	70	19	12	10	17	6	1	1	-	4
65 -- 69	30	5	14	3	6	1	-	-	1	-
70 -- 74	18	1	6	4	2	1	1	-	1	2
75 AND ABOVE	25	4	12	2	5	1	-	1	-	-
MALE										
10 AND ABOVE	4,604	691	1,110	965	1,265	304	164	56	28	21
10 -- 14	874	368	414	87	5	-	-	-	-	-
15 -- 19	815	90	226	309	161	27	2	-	-	-
20 -- 24	922	56	142	252	351	85	25	6	4	1
25 -- 29	596	37	80	103	253	66	42	5	4	6
30 -- 34	461	33	63	71	186	50	35	11	9	3
35 -- 39	309	22	49	53	111	34	22	15	2	1
40 -- 44	208	30	29	27	87	13	14	5	3	-
45 -- 49	135	15	28	22	40	9	12	3	2	4
50 -- 54	118	11	37	15	33	8	6	5	2	1
55 -- 59	48	4	12	11	9	3	5	4	-	-
60 -- 64	59	15	9	7	16	6	1	1	-	4
65 -- 69	26	5	10	3	6	1	-	-	1	-
70 -- 74	13	1	4	3	2	1	-	-	1	1
75 AND ABOVE	20	4	7	2	5	1	-	1	-	-
FEMALE										
10 AND ABOVE	887	242	348	155	107	14	13	3	1	4
10 -- 14	259	140	100	18	-	-	-	-	-	1
15 -- 19	224	45	98	45	33	3	-	-	-	-
20 -- 24	135	17	46	40	26	2	3	-	-	1
25 -- 29	84	13	25	20	18	2	4	2	-	-
30 -- 34	55	6	22	11	12	1	2	-	1	-
35 -- 39	42	9	14	8	6	3	1	1	-	-
40 -- 44	21	5	7	5	4	-	-	-	-	-
45 -- 49	19	1	11	2	2	1	1	-	-	1
50 -- 54	14	1	5	2	5	-	1	-	-	-
55 -- 59	9	1	6	-	-	2	-	-	-	-
60 -- 64	11	4	3	3	1	-	-	-	-	-
65 -- 69	4	-	4	-	-	-	-	-	-	-
70 -- 74	5	-	2	1	-	-	1	-	-	1
75 AND ABOVE	5	-	5	-	-	-	-	-	-	-

TABLE 12-LITERATE POPULATION (10 YEARS AND ABOVE) BY LEVEL OF EDUCATIONAL ATTAINMENT, SEX, AGE GROUP AND RURAL/URBAN

SEX / AGE GROUP (IN YEARS)	LITERATE POPULATION BY EDUCATIONAL ATTAINMENT									
	TOTAL	BELOW PRIMARY	PRIMARY	MIDDLE	MATRIC	INTER- MEDIATE	BA/BSC & EQUIVALENT	MA/MSC & EQUIVALENT OR ABOVE	DIPLOMA/ CERTI- FICATE	OTHERS
1	2	3	4	5	6	7	8	9	10	11
KOHLU DISTRICT - URBAN										
BOTH SEXES										
10 AND ABOVE	2,647	413	479	573	558	266	114	66	27	151
10 -- 14	551	271	203	55	2	-	-	-	-	20
15 -- 19	428	37	85	139	103	28	3	-	-	33
20 -- 24	598	21	50	174	190	92	19	7	4	41
25 -- 29	377	32	34	85	106	45	30	21	4	20
30 -- 34	297	24	46	59	73	41	20	15	2	17
35 -- 39	149	7	17	25	31	27	14	8	9	11
40 -- 44	82	2	16	10	14	18	12	4	5	1
45 -- 49	66	6	10	11	18	5	8	4	3	1
50 -- 54	48	6	10	8	9	5	4	3	-	3
55 -- 59	24	1	1	4	7	1	3	3	-	4
60 -- 64	16	1	5	3	3	2	1	1	-	-
65 -- 69	6	1	2	-	1	2	-	-	-	-
70 -- 74	3	2	-	-	1	-	-	-	-	-
75 AND ABOVE	2	2	-	-	-	-	-	-	-	-
MALE										
10 AND ABOVE	2,165	300	343	489	497	225	95	57	27	132
10 -- 14	415	199	160	40	2	-	-	-	-	14
15 -- 19	338	23	49	120	90	22	3	-	-	31
20 -- 24	477	9	30	146	161	73	9	6	4	39
25 -- 29	327	27	22	78	96	43	26	16	4	15
30 -- 34	265	17	37	51	70	38	19	14	2	17
35 -- 39	122	5	11	23	27	21	10	7	9	9
40 -- 44	71	2	11	8	13	16	12	3	5	1
45 -- 49	62	6	8	11	17	4	8	4	3	1
50 -- 54	44	6	8	7	9	4	4	3	-	3
55 -- 59	20	1	-	3	7	1	3	3	-	2
60 -- 64	14	1	5	2	3	1	1	1	-	-
65 -- 69	6	1	2	-	1	2	-	-	-	-
70 -- 74	3	2	-	-	1	-	-	-	-	-
75 AND ABOVE	1	1	-	-	-	-	-	-	-	-
FEMALE										
10 AND ABOVE	482	113	136	84	61	41	19	9	-	19
10 -- 14	136	72	43	15	-	-	-	-	-	6
15 -- 19	90	14	36	19	13	6	-	-	-	2
20 -- 24	121	12	20	28	29	19	10	1	-	2
25 -- 29	50	5	12	7	10	2	4	5	-	5
30 -- 34	32	7	9	8	3	3	1	1	-	-
35 -- 39	27	2	6	2	4	6	4	1	-	2
40 -- 44	11	-	5	2	1	2	-	1	-	-
45 -- 49	4	-	2	-	1	1	-	-	-	-
50 -- 54	4	-	2	1	-	1	-	-	-	-
55 -- 59	4	-	1	1	-	-	-	-	-	2
60 -- 64	2	-	-	1	-	1	-	-	-	-
65 -- 69	-	-	-	-	-	-	-	-	-	-
70 -- 74	-	-	-	-	-	-	-	-	-	-
75 AND ABOVE	1	1	-	-	-	-	-	-	-	-

TABLE 12-LITERATE POPULATION (10 YEARS AND ABOVE) BY LEVEL OF EDUCATIONAL ATTAINMENT, SEX, AGE GROUP AND RURAL/URBAN

SEX / AGE GROUP (IN YEARS)	LITERATE POPULATION BY EDUCATIONAL ATTAINMENT									
								MA/MSC &	DIPLOMA/	
		BELOW				INTER-	BA/BSC &	EQUIVALENT	CERTI-	
	TOTAL	PRIMARY	PRIMARY	MIDDLE	MATRIC	MEDIATE	EQUIVALENT	OR ABOVE	FICATE	OTHERS
1	2	3	4	5	6	7	8	9	10	11
KAHAN SUB-DIVISION										
BOTH SEXES										
10 AND ABOVE	319	64	81	66	79	10	8	2	6	3
10 -- 14	47	20	18	7	2	-	-	-	-	-
15 -- 19	48	7	9	20	9	3	-	-	-	-
20 -- 24	61	10	14	17	15	2	-	-	2	1
25 -- 29	37	5	4	6	21	-	1	-	-	-
30 -- 34	26	5	5	3	8	2	1	1	1	-
35 -- 39	29	3	9	5	9	1	1	-	1	-
40 -- 44	14	4	2	2	4	-	1	-	1	-
45 -- 49	19	3	6	2	6	1	-	-	-	1
50 -- 54	12	1	7	2	1	-	-	-	1	-
55 -- 59	8	1	2	1	-	1	3	-	-	-
60 -- 64	6	2	1	-	3	-	-	-	-	-
65 -- 69	4	2	1	-	1	-	-	-	-	-
70 -- 74	6	1	2	1	-	-	1	-	-	1
75 AND ABOVE	2	-	1	-	-	-	-	1	-	-
MALE										
10 AND ABOVE	297	61	74	65	74	7	7	2	6	1
10 -- 14	46	19	18	7	2	-	-	-	-	-
15 -- 19	47	7	9	20	9	2	-	-	-	-
20 -- 24	59	10	13	17	15	2	-	-	2	-
25 -- 29	35	5	3	6	20	-	1	-	-	-
30 -- 34	24	4	5	3	7	2	1	1	1	-
35 -- 39	25	3	7	5	7	1	1	-	1	-
40 -- 44	13	3	2	2	4	-	1	-	1	-
45 -- 49	16	3	4	2	6	-	-	-	-	1
50 -- 54	12	1	7	2	1	-	-	-	1	-
55 -- 59	7	1	2	1	-	-	3	-	-	-
60 -- 64	5	2	1	-	2	-	-	-	-	-
65 -- 69	4	2	1	-	1	-	-	-	-	-
70 -- 74	3	1	2	-	-	-	-	-	-	-
75 AND ABOVE	1	-	-	-	-	-	-	1	-	-
FEMALE										
10 AND ABOVE	22	3	7	1	5	3	1	-	-	2
10 -- 14	1	1	-	-	-	-	-	-	-	-
15 -- 19	1	-	-	-	-	1	-	-	-	-
20 -- 24	2	-	1	-	-	-	-	-	-	1
25 -- 29	2	-	1	-	1	-	-	-	-	-
30 -- 34	2	1	-	-	1	-	-	-	-	-
35 -- 39	4	-	2	-	2	-	-	-	-	-
40 -- 44	1	1	-	-	-	-	-	-	-	-
45 -- 49	3	-	2	-	-	1	-	-	-	-
50 -- 54	-	-	-	-	-	-	-	-	-	-
55 -- 59	1	-	-	-	-	1	-	-	-	-
60 -- 64	1	-	-	-	1	-	-	-	-	-
65 -- 69	-	-	-	-	-	-	-	-	-	-
70 -- 74	3	-	-	1	-	-	1	-	-	1
75 AND ABOVE	1	-	1	-	-	-	-	-	-	-

TABLE 12-LITERATE POPULATION (10 YEARS AND ABOVE) BY LEVEL OF EDUCATIONAL ATTAINMENT, SEX, AGE GROUP AND RURAL/URBAN

SEX / AGE GROUP (IN YEARS)	LITERATE POPULATION BY EDUCATIONAL ATTAINMENT									
	TOTAL	BELOW PRIMARY	PRIMARY	MIDDLE	MATRIC	INTER- MEDIATE	BA/BSC & EQUIVALENT	MA/MSC & EQUIVALENT OR ABOVE	DIPLOMA/ CERTI- FICATE	OTHERS
1	2	3	4	5	6	7	8	9	10	11
KAHAN SUB-DIVISION - RURAL										
BOTH SEXES										
10 AND ABOVE	319	64	81	66	79	10	8	2	6	3
10 -- 14	47	20	18	7	2	-	-	-	-	-
15 -- 19	48	7	9	20	9	3	-	-	-	-
20 -- 24	61	10	14	17	15	2	-	-	2	1
25 -- 29	37	5	4	6	21	-	1	-	-	-
30 -- 34	26	5	5	3	8	2	1	1	1	-
35 -- 39	29	3	9	5	9	1	1	-	1	-
40 -- 44	14	4	2	2	4	-	1	-	1	-
45 -- 49	19	3	6	2	6	1	-	-	-	1
50 -- 54	12	1	7	2	1	-	-	-	1	-
55 -- 59	8	1	2	1	-	1	3	-	-	-
60 -- 64	6	2	1	-	3	-	-	-	-	-
65 -- 69	4	2	1	-	1	-	-	-	-	-
70 -- 74	6	1	2	1	-	-	1	-	-	1
75 AND ABOVE	2	-	1	-	-	-	-	1	-	-
MALE										
10 AND ABOVE	297	61	74	65	74	7	7	2	6	1
10 -- 14	46	19	18	7	2	-	-	-	-	-
15 -- 19	47	7	9	20	9	2	-	-	-	-
20 -- 24	59	10	13	17	15	2	-	-	2	-
25 -- 29	35	5	3	6	20	-	1	-	-	-
30 -- 34	24	4	5	3	7	2	1	1	1	-
35 -- 39	25	3	7	5	7	1	1	-	1	-
40 -- 44	13	3	2	2	4	-	1	-	1	-
45 -- 49	16	3	4	2	6	-	-	-	-	1
50 -- 54	12	1	7	2	1	-	-	-	1	-
55 -- 59	7	1	2	1	-	-	3	-	-	-
60 -- 64	5	2	1	-	2	-	-	-	-	-
65 -- 69	4	2	1	-	1	-	-	-	-	-
70 -- 74	3	1	2	-	-	-	-	-	-	-
75 AND ABOVE	1	-	-	-	-	-	-	1	-	-
FEMALE										
10 AND ABOVE	22	3	7	1	5	3	1	-	-	2
10 -- 14	1	1	-	-	-	-	-	-	-	-
15 -- 19	1	-	-	-	-	1	-	-	-	-
20 -- 24	2	-	1	-	-	-	-	-	-	1
25 -- 29	2	-	1	-	1	-	-	-	-	-
30 -- 34	2	1	-	-	1	-	-	-	-	-
35 -- 39	4	-	2	-	2	-	-	-	-	-
40 -- 44	1	1	-	-	-	-	-	-	-	-
45 -- 49	3	-	2	-	-	1	-	-	-	-
50 -- 54	-	-	-	-	-	-	-	-	-	-
55 -- 59	1	-	-	-	-	1	-	-	-	-
60 -- 64	1	-	-	-	1	-	-	-	-	-
65 -- 69	-	-	-	-	-	-	-	-	-	-
70 -- 74	3	-	-	1	-	-	1	-	-	1
75 AND ABOVE	1	-	1	-	-	-	-	-	-	-

TABLE 12-LITERATE POPULATION (10 YEARS AND ABOVE) BY LEVEL OF EDUCATIONAL ATTAINMENT, SEX, AGE GROUP AND RURAL/URBAN

SEX / AGE GROUP (IN YEARS)	LITERATE POPULATION BY EDUCATIONAL ATTAINMENT									
	BELOW		MA/MSC & DIPLOMA/		INTER-		BA/BSC & EQUIVALENT		CERTI-	
	PRIMARY		OR ABOVE		MEDIATE		EQUIVALENT		FICATE	
	TOTAL	PRIMARY	PRIMARY	MIDDLE	MATRIC	MEDIATE	EQUIVALENT	OR ABOVE	FICATE	OTHERS
1	2	3	4	5	6	7	8	9	10	11
KOHLU SUB-DIVISION										
BOTH SEXES										
10 AND ABOVE	6,644	1,069	1,567	1,357	1,586	506	241	106	49	163
10 -- 14	1,461	677	629	129	5	-	-	-	-	21
15 -- 19	1,235	142	350	400	255	50	5	-	-	33
20 -- 24	1,304	51	155	375	467	155	43	12	5	41
25 -- 29	825	50	91	171	296	99	62	27	8	21
30 -- 34	659	46	104	113	220	79	44	22	11	20
35 -- 39	399	23	61	64	120	59	30	21	10	11
40 -- 44	259	23	42	37	90	27	24	8	7	1
45 -- 49	171	13	35	28	51	14	16	4	5	5
50 -- 54	143	16	40	19	38	10	10	6	1	3
55 -- 59	64	4	16	10	15	5	5	5	-	4
60 -- 64	62	14	16	6	16	4	2	1	-	3
65 -- 69	27	3	13	2	5	3	-	-	1	-
70 -- 74	13	2	4	2	3	1	-	-	1	-
75 AND ABOVE	22	5	11	1	5	-	-	-	-	-
MALE										
10 AND ABOVE	5,452	771	1,139	1,156	1,435	456	211	94	48	142
10 -- 14	1,106	494	494	99	5	-	-	-	-	14
15 -- 19	958	90	231	346	213	42	5	-	-	31
20 -- 24	1,080	31	103	313	414	134	30	11	5	39
25 -- 29	713	36	61	149	272	96	55	20	8	16
30 -- 34	583	35	75	99	207	75	41	21	10	20
35 -- 39	344	15	45	58	112	51	25	19	10	9
40 -- 44	232	20	31	31	86	25	24	7	7	1
45 -- 49	153	12	26	26	48	13	15	4	5	4
50 -- 54	127	15	33	17	34	9	9	6	1	3
55 -- 59	52	3	9	9	15	4	5	5	-	2
60 -- 64	53	11	13	4	16	3	2	1	-	3
65 -- 69	23	3	9	2	5	3	-	-	1	-
70 -- 74	11	2	2	2	3	1	-	-	1	-
75 AND ABOVE	17	4	7	1	5	-	-	-	-	-
FEMALE										
10 AND ABOVE	1,192	298	428	201	151	50	30	12	1	21
10 -- 14	355	183	135	30	-	-	-	-	-	7
15 -- 19	277	52	119	54	42	8	-	-	-	2
20 -- 24	224	20	52	62	53	21	13	1	-	2
25 -- 29	112	14	30	22	24	3	7	7	-	5
30 -- 34	76	11	29	14	13	4	3	1	1	-
35 -- 39	55	8	16	6	8	8	5	2	-	2
40 -- 44	27	3	11	6	4	2	-	1	-	-
45 -- 49	18	1	9	2	3	1	1	-	-	1
50 -- 54	16	1	7	2	4	1	1	-	-	-
55 -- 59	12	1	7	1	-	1	-	-	-	2
60 -- 64	9	3	3	2	-	1	-	-	-	-
65 -- 69	4	-	4	-	-	-	-	-	-	-
70 -- 74	2	-	2	-	-	-	-	-	-	-
75 AND ABOVE	5	1	4	-	-	-	-	-	-	-

TABLE 12-LITERATE POPULATION (10 YEARS AND ABOVE) BY LEVEL OF EDUCATIONAL ATTAINMENT, SEX, AGE GROUP AND RURAL/URBAN

SEX / AGE GROUP (IN YEARS)	LITERATE POPULATION BY EDUCATIONAL ATTAINMENT									
	BELOW		MA/MS & DIPLOMA/		INTER-		BA/BSC & EQUIVALENT		CERTI-	
	TOTAL		PRIMARY		MIDDLE		EQUIVALENT		FICATE	
	2	3	4	5	6	7	8	9	10	11
1	2	3	4	5	6	7	8	9	10	11
KOHLU SUB-DIVISION - RURAL										
BOTH SEXES										
10 AND ABOVE	3,997	656	1,088	784	1,028	240	127	40	22	12
10 -- 14	910	406	426	74	3	-	-	-	-	1
15 -- 19	807	105	265	261	152	22	2	-	-	-
20 -- 24	706	30	105	201	277	63	24	5	1	-
25 -- 29	448	18	57	86	190	54	32	6	4	1
30 -- 34	362	22	58	54	147	38	24	7	9	3
35 -- 39	250	16	44	39	89	32	16	13	1	-
40 -- 44	177	21	26	27	76	9	12	4	2	-
45 -- 49	105	7	25	17	33	9	8	-	2	4
50 -- 54	95	10	30	11	29	5	6	3	1	-
55 -- 59	40	3	15	6	8	4	2	2	-	-
60 -- 64	46	13	11	3	13	2	1	-	-	3
65 -- 69	21	2	11	2	4	1	-	-	1	-
70 -- 74	10	-	4	2	2	1	-	-	1	-
75 AND ABOVE	20	3	11	1	5	-	-	-	-	-
MALE										
10 AND ABOVE	3,287	471	796	667	938	231	116	37	21	10
10 -- 14	691	295	334	59	3	-	-	-	-	-
15 -- 19	620	67	182	226	123	20	2	-	-	-
20 -- 24	603	22	73	167	253	61	21	5	1	-
25 -- 29	386	9	39	71	176	53	29	4	4	1
30 -- 34	318	18	38	48	137	37	22	7	8	3
35 -- 39	222	10	34	35	85	30	15	12	1	-
40 -- 44	161	18	20	23	73	9	12	4	2	-
45 -- 49	91	6	18	15	31	9	7	-	2	3
50 -- 54	83	9	25	10	25	5	5	3	1	-
55 -- 59	32	2	9	6	8	3	2	2	-	-
60 -- 64	39	10	8	2	13	2	1	-	-	3
65 -- 69	17	2	7	2	4	1	-	-	1	-
70 -- 74	8	-	2	2	2	1	-	-	1	-
75 AND ABOVE	16	3	7	1	5	-	-	-	-	-
FEMALE										
10 AND ABOVE	710	185	292	117	90	9	11	3	1	2
10 -- 14	219	111	92	15	-	-	-	-	-	1
15 -- 19	187	38	83	35	29	2	-	-	-	-
20 -- 24	103	8	32	34	24	2	3	-	-	-
25 -- 29	62	9	18	15	14	1	3	2	-	-
30 -- 34	44	4	20	6	10	1	2	-	1	-
35 -- 39	28	6	10	4	4	2	1	1	-	-
40 -- 44	16	3	6	4	3	-	-	-	-	-
45 -- 49	14	1	7	2	2	-	1	-	-	1
50 -- 54	12	1	5	1	4	-	1	-	-	-
55 -- 59	8	1	6	-	-	1	-	-	-	-
60 -- 64	7	3	3	1	-	-	-	-	-	-
65 -- 69	4	-	4	-	-	-	-	-	-	-
70 -- 74	2	-	2	-	-	-	-	-	-	-
75 AND ABOVE	4	-	4	-	-	-	-	-	-	-

TABLE 12-LITERATE POPULATION (10 YEARS AND ABOVE) BY LEVEL OF EDUCATIONAL ATTAINMENT, SEX, AGE GROUP AND RURAL/URBAN

SEX / AGE GROUP (IN YEARS)	LITERATE POPULATION BY EDUCATIONAL ATTAINMENT									
								MA/MSC &	DIPLOMA/	
		BELOW				INTER-	BA/BSC &	EQUIVALENT	CERTI-	
	TOTAL	PRIMARY	PRIMARY	MIDDLE	MATRIC	MEDIATE	EQUIVALENT	OR ABOVE	FICATE	OTHERS
1	2	3	4	5	6	7	8	9	10	11
KOHLU SUB-DIVISION - URBAN										
BOTH SEXES										
10 AND ABOVE	2,647	413	479	573	558	266	114	66	27	151
10 -- 14	551	271	203	55	2	-	-	-	-	20
15 -- 19	428	37	85	139	103	28	3	-	-	33
20 -- 24	598	21	50	174	190	92	19	7	4	41
25 -- 29	377	32	34	85	106	45	30	21	4	20
30 -- 34	297	24	46	59	73	41	20	15	2	17
35 -- 39	149	7	17	25	31	27	14	8	9	11
40 -- 44	82	2	16	10	14	18	12	4	5	1
45 -- 49	66	6	10	11	18	5	8	4	3	1
50 -- 54	48	6	10	8	9	5	4	3	-	3
55 -- 59	24	1	1	4	7	1	3	3	-	4
60 -- 64	16	1	5	3	3	2	1	1	-	-
65 -- 69	6	1	2	-	1	2	-	-	-	-
70 -- 74	3	2	-	-	1	-	-	-	-	-
75 AND ABOVE	2	2	-	-	-	-	-	-	-	-
MALE										
10 AND ABOVE	2,165	300	343	489	497	225	95	57	27	132
10 -- 14	415	199	160	40	2	-	-	-	-	14
15 -- 19	338	23	49	120	90	22	3	-	-	31
20 -- 24	477	9	30	146	161	73	9	6	4	39
25 -- 29	327	27	22	78	96	43	26	16	4	15
30 -- 34	265	17	37	51	70	38	19	14	2	17
35 -- 39	122	5	11	23	27	21	10	7	9	9
40 -- 44	71	2	11	8	13	16	12	3	5	1
45 -- 49	62	6	8	11	17	4	8	4	3	1
50 -- 54	44	6	8	7	9	4	4	3	-	3
55 -- 59	20	1	-	3	7	1	3	3	-	2
60 -- 64	14	1	5	2	3	1	1	1	-	-
65 -- 69	6	1	2	-	1	2	-	-	-	-
70 -- 74	3	2	-	-	1	-	-	-	-	-
75 AND ABOVE	1	1	-	-	-	-	-	-	-	-
FEMALE										
10 AND ABOVE	482	113	136	84	61	41	19	9	-	19
10 -- 14	136	72	43	15	-	-	-	-	-	6
15 -- 19	90	14	36	19	13	6	-	-	-	2
20 -- 24	121	12	20	28	29	19	10	1	-	2
25 -- 29	50	5	12	7	10	2	4	5	-	5
30 -- 34	32	7	9	8	3	3	1	1	-	-
35 -- 39	27	2	6	2	4	6	4	1	-	2
40 -- 44	11	-	5	2	1	2	-	1	-	-
45 -- 49	4	-	2	-	1	1	-	-	-	-
50 -- 54	4	-	2	1	-	1	-	-	-	-
55 -- 59	4	-	1	1	-	-	-	-	-	2
60 -- 64	2	-	-	1	-	1	-	-	-	-
65 -- 69	-	-	-	-	-	-	-	-	-	-
70 -- 74	-	-	-	-	-	-	-	-	-	-
75 AND ABOVE	1	1	-	-	-	-	-	-	-	-

TABLE 12-LITERATE POPULATION (10 YEARS AND ABOVE) BY LEVEL OF EDUCATIONAL ATTAINMENT, SEX, AGE GROUP AND RURAL/URBAN

[illegible]

[illegible]

TABLE 13-LITERATE POPULATION (10 YEARS AND ABOVE) BY FIELD OF EDUCATION, SEX, AGE GROUP AND RURAL/URBAN

SEX/AGE GROUP (IN YEARS)	LITERATE POPULATION BY FIELD OF EDUCATION									
			ENGINEER- TIB/		AGRI/FOR- COMMERCE/		RELIGIOUS			
	TOTAL GENERAL		ING/ HEALTH		LAW EST./ANM- BUSINESS		TEACHING EDUCATION		OTHERS	
			TECHNICAL				HUSBANDRY			
1	2	3	4	5	6	7	8	9	10	11
KOHLU DISTRICT										
BOTH SEXES										
10 AND ABOVE	8,138	7,713	42	58	46	5	1	21	176	76
10 - 14	1,684	1,664	-	-	-	-	-	-	19	1
15 - 19	1,467	1,434	-	-	-	-	-	-	29	4
20 - 24	1,655	1,554	3	20	-	1	-	4	38	35
25 - 29	1,057	950	10	17	1	2	-	1	66	10
30 - 34	813	780	5	7	3	-	-	1	11	6
35 - 39	500	433	3	7	40	2	-	6	5	4
40 - 44	311	297	2	3	2	-	1	5	1	-
45 - 49	220	195	4	2	-	-	-	3	1	15
50 - 54	180	162	13	2	-	-	-	-	2	1
55 - 59	81	77	-	-	-	-	-	-	4	-
60 - 64	86	84	1	-	-	-	-	1	-	-
65 - 69	36	35	1	-	-	-	-	-	-	-
70 - 74	21	21	-	-	-	-	-	-	-	-
75 AND ABOVE	27	27	-	-	-	-	-	-	-	-
MALE										
10 AND ABOVE	6,769	6,395	40	57	46	4	1	11	159	56
10 - 14	1,289	1,275	-	-	-	-	-	-	13	1
15 - 19	1,153	1,122	-	-	-	-	-	-	27	4
20 - 24	1,399	1,324	2	20	-	-	-	1	36	16
25 - 29	923	822	9	17	1	2	-	-	63	9
30 - 34	726	693	5	7	3	-	-	1	11	6
35 - 39	431	370	3	6	40	2	-	3	3	4
40 - 44	279	267	2	3	2	-	1	3	1	-
45 - 49	197	173	4	2	-	-	-	2	1	15
50 - 54	162	144	13	2	-	-	-	-	2	1
55 - 59	68	66	-	-	-	-	-	-	2	-
60 - 64	73	71	1	-	-	-	-	1	-	-
65 - 69	32	31	1	-	-	-	-	-	-	-
70 - 74	16	16	-	-	-	-	-	-	-	-
75 AND ABOVE	21	21	-	-	-	-	-	-	-	-
FEMALE										
10 AND ABOVE	1,369	1,318	2	1	-	1	-	10	17	20
10 - 14	395	389	-	-	-	-	-	-	6	-
15 - 19	314	312	-	-	-	-	-	-	2	-
20 - 24	256	230	1	-	-	1	-	3	2	19
25 - 29	134	128	1	-	-	-	-	1	3	1
30 - 34	87	87	-	-	-	-	-	-	-	-
35 - 39	69	63	-	1	-	-	-	3	2	-
40 - 44	32	30	-	-	-	-	-	2	-	-
45 - 49	23	22	-	-	-	-	-	1	-	-
50 - 54	18	18	-	-	-	-	-	-	-	-
55 - 59	13	11	-	-	-	-	-	-	2	-
60 - 64	13	13	-	-	-	-	-	-	-	-
65 - 69	4	4	-	-	-	-	-	-	-	-
70 - 74	5	5	-	-	-	-	-	-	-	-
75 AND ABOVE	6	6	-	-	-	-	-	-	-	-

TABLE 13-LITERATE POPULATION (10 YEARS AND ABOVE) BY FIELD OF EDUCATION, SEX, AGE GROUP AND RURAL/URBAN

		LITERATE POPULATION BY FIELD OF EDUCATION									
SEX/AGE											
GROUP			ENGINEER-	TIB/		AGRI/FOR-	COMMERCE/		RELIGIOUS		
(IN YEARS)	TOTAL	GENERAL	ING/	HEALTH	LAW	EST./ANM-	BUSINESS	TEACHING	EDUCATION	OTHERS	
			TECHNICAL			HUSBANDRY					
1	2	3	4	5	6	7	8	9	10	11	
KOHLU DISTRICT - URBAN											
BOTH SEXES											
10 AND ABOVE	2,647	2,405	30	30	8	5	1	21	105	4	
10 - 14	551	531	-	-	-	-	-	-	19		
15 - 19	428	395	-	-	-	-	-	-	29		
20 - 24	598	544	3	6	-	1	-	4	24	1	
25 - 29	377	341	10	3	1	2	-	1	9	1	
30 - 34	297	264	5	7	3	-	-	1	11		
35 - 39	149	120	3	7	2	2	-	6	5		
40 - 44	82	68	2	3	2	-	1	5	1		
45 - 49	66	56	4	2	-	-	-	3	1		
50 - 54	48	42	1	2	-	-	-	-	2		
55 - 59	24	20	-	-	-	-	-	-	4		
60 - 64	16	14	1	-	-	-	-	1	-		
65 - 69	6	5	1	-	-	-	-	-	-		
70 - 74	3	3	-	-	-	-	-	-	-		
75 AND ABOVE	2	2	-	-	-	-	-	-	-		
MALE											
10 AND ABOVE	2,165	1,955	28	29	8	4	1	11	88	4	
10 - 14	415	401	-	-	-	-	-	-	13		
15 - 19	338	307	-	-	-	-	-	-	27		
20 - 24	477	430	2	6	-	-	-	1	22	1	
25 - 29	327	297	9	3	1	2	-	-	6		
30 - 34	265	232	5	7	3	-	-	1	11		
35 - 39	122	99	3	6	2	2	-	3	3		
40 - 44	71	59	2	3	2	-	1	3	1		
45 - 49	62	53	4	2	-	-	-	2	1		
50 - 54	44	38	1	2	-	-	-	-	2		
55 - 59	20	18	-	-	-	-	-	-	2		
60 - 64	14	12	1	-	-	-	-	1	-		
65 - 69	6	5	1	-	-	-	-	-	-		
70 - 74	3	3	-	-	-	-	-	-	-		
75 AND ABOVE	1	1	-	-	-	-	-	-	-		
FEMALE											
10 AND ABOVE	482	450	2	1	-	1	-	10	17		
10 - 14	136	130	-	-	-	-	-	-	6		
15 - 19	90	88	-	-	-	-	-	-	2		
20 - 24	121	114	1	-	-	1	-	3	2		
25 - 29	50	44	1	-	-	-	-	1	3		
30 - 34	32	32	-	-	-	-	-	-	-		
35 - 39	27	21	-	1	-	-	-	3	2		
40 - 44	11	9	-	-	-	-	-	2	-		
45 - 49	4	3	-	-	-	-	-	1	-		
50 - 54	4	4	-	-	-	-	-	-	-		
55 - 59	4	2	-	-	-	-	-	-	2		
60 - 64	2	2	-	-	-	-	-	-	-		
65 - 69	-	-	-	-	-	-	-	-	-		
70 - 74	-	-	-	-	-	-	-	-	-		
75 AND ABOVE	1	1	-	-	-	-	-	-	-		

TABLE 14-POPULATION (5 YEARS AND ABOVE) BY EDUCATIONAL INSTITUTION ATTENDANCE, SEX, AGE GROUP AND RURAL/URBAN

SEX/AGE GROUP (IN YEARS)	TOTAL POPULATION	ATTENDING	COMPLETED	NEVER ATTENDED
1	2	3	4	5
KOHLU DISTRICT				
BOTH SEXES				
5 AND ABOVE	86,045	2,841	4,013	79,191
05 - 09	16,771	785	44	15,942
10 - 14	10,815	737	29	10,049
15 - 19	9,264	469	353	8,442
20 - 24	9,103	391	1,124	7,588
25 - 29	8,179	297	926	6,956
30 - 34	7,227	61	640	6,526
35 - 39	5,929	99	353	5,477
40 - 44	5,016	1	154	4,861
45 - 49	3,487	1	181	3,305
50 - 54	3,465	-	109	3,356
55 - 59	1,781	-	24	1,757
60 - 64	2,206	-	55	2,151
65 - 69	877	-	6	871
70 - 74	1,018	-	3	1,015
75 AND ABOVE	907	-	12	895
MALE				
5 AND ABOVE	48,275	2,358	3,603	42,314
05 - 09	9,336	553	42	8,741
10 - 14	7,115	578	24	6,513
15 - 19	5,399	419	277	4,703
20 - 24	4,865	372	985	3,508
25 - 29	4,211	279	865	3,067
30 - 34	3,778	58	611	3,109
35 - 39	3,012	98	308	2,606
40 - 44	2,680	-	131	2,549
45 - 49	1,847	1	162	1,684
50 - 54	2,018	-	105	1,913
55 - 59	921	-	20	901
60 - 64	1,354	-	53	1,301
65 - 69	507	-	6	501
70 - 74	667	-	3	664
75 AND ABOVE	565	-	11	554
FEMALE				
5 AND ABOVE	37,770	483	410	36,877
05 - 09	7,435	232	2	7,201
10 - 14	3,700	159	5	3,536
15 - 19	3,865	50	76	3,739
20 - 24	4,238	19	139	4,080
25 - 29	3,968	18	61	3,889
30 - 34	3,449	3	29	3,417
35 - 39	2,917	1	45	2,871
40 - 44	2,336	1	23	2,312
45 - 49	1,640	-	19	1,621
50 - 54	1,447	-	4	1,443
55 - 59	860	-	4	856
60 - 64	852	-	2	850
65 - 69	370	-	-	370
70 - 74	351	-	-	351
75 AND ABOVE	342	-	1	341

TABLE 14-POPULATION (5 YEARS AND ABOVE) BY EDUCATIONAL INSTITUTION ATTENDANCE, SEX, AGE GROUP AND RURAL/URBAN

SEX/AGE GROUP (IN YEARS)	TOTAL POPULATION	ATTENDING	COMPLETED	NEVER ATTENDED
1	2	3	4	5
KOHLU DISTRICT - RURAL				
BOTH SEXES				
5 AND ABOVE	77,865	1,179	2,413	74,273
05 - 09	15,288	190	30	15,068
10 - 14	9,876	204	11	9,661
15 - 19	8,493	161	233	8,099
20 - 24	7,838	223	694	6,921
25 - 29	7,221	254	590	6,377
30 - 34	6,465	52	351	6,062
35 - 39	5,420	95	207	5,118
40 - 44	4,643	-	72	4,571
45 - 49	3,150	-	116	3,034
50 - 54	3,173	-	60	3,113
55 - 59	1,612	-	-	1,612
60 - 64	2,066	-	39	2,027
65 - 69	809	-	-	809
70 - 74	969	-	-	969
75 AND ABOVE	842	-	10	832
MALE				
5 AND ABOVE	43,490	1,097	2,280	40,113
05 - 09	8,506	150	30	8,326
10 - 14	6,543	176	11	6,356
15 - 19	4,934	161	197	4,576
20 - 24	4,168	223	657	3,288
25 - 29	3,625	240	576	2,809
30 - 34	3,273	52	351	2,870
35 - 39	2,721	95	189	2,437
40 - 44	2,469	-	59	2,410
45 - 49	1,665	-	101	1,564
50 - 54	1,845	-	60	1,785
55 - 59	829	-	-	829
60 - 64	1,272	-	39	1,233
65 - 69	475	-	-	475
70 - 74	636	-	-	636
75 AND ABOVE	529	-	10	519
FEMALE				
5 AND ABOVE	34,375	82	133	34,160
05 - 09	6,782	40	-	6,742
10 - 14	3,333	28	-	3,305
15 - 19	3,559	-	36	3,523
20 - 24	3,670	-	37	3,633
25 - 29	3,596	14	14	3,568
30 - 34	3,192	-	-	3,192
35 - 39	2,699	-	18	2,681
40 - 44	2,174	-	13	2,161
45 - 49	1,485	-	15	1,470
50 - 54	1,328	-	-	1,328
55 - 59	783	-	-	783
60 - 64	794	-	-	794
65 - 69	334	-	-	334
70 - 74	333	-	-	333
75 AND ABOVE	313	-	-	313

TABLE 14-POPULATION (5 YEARS AND ABOVE) BY EDUCATIONAL INSTITUTION ATTENDANCE, SEX, AGE GROUP AND RURAL/URBAN

SEX/AGE GROUP (IN YEARS)	TOTAL POPULATION	ATTENDING	COMPLETED	NEVER ATTENDED
1	2	3	4	5
KOHLU DISTRICT - URBAN				
BOTH SEXES				
5 AND ABOVE	8,180	1,662	1,600	4,918
05 - 09	1,483	595	14	874
10 - 14	939	533	18	388
15 - 19	771	308	120	343
20 - 24	1,265	168	430	667
25 - 29	958	43	336	579
30 - 34	762	9	289	464
35 - 39	509	4	146	359
40 - 44	373	1	82	290
45 - 49	337	1	65	271
50 - 54	292	-	49	243
55 - 59	169	-	24	145
60 - 64	140	-	16	124
65 - 69	68	-	6	62
70 - 74	49	-	3	46
75 AND ABOVE	65	-	2	63
MALE				
5 AND ABOVE	4,785	1,261	1,323	2,201
05 - 09	830	403	12	415
10 - 14	572	402	13	157
15 - 19	465	258	80	127
20 - 24	697	149	328	220
25 - 29	586	39	289	258
30 - 34	505	6	260	239
35 - 39	291	3	119	169
40 - 44	211	-	72	139
45 - 49	182	1	61	120
50 - 54	173	-	45	128
55 - 59	92	-	20	72
60 - 64	82	-	14	68
65 - 69	32	-	6	26
70 - 74	31	-	3	28
75 AND ABOVE	36	-	1	35
FEMALE				
5 AND ABOVE	3,395	401	277	2,717
05 - 09	653	192	2	459
10 - 14	367	131	5	231
15 - 19	306	50	40	216
20 - 24	568	19	102	447
25 - 29	372	4	47	321
30 - 34	257	3	29	225
35 - 39	218	1	27	190
40 - 44	162	1	10	151
45 - 49	155	-	4	151
50 - 54	119	-	4	115
55 - 59	77	-	4	73
60 - 64	58	-	2	56
65 - 69	36	-	-	36
70 - 74	18	-	-	18
75 AND ABOVE	29	-	1	28

TABLE 15-STUDENT POPULATION (5 YEARS AND ABOVE) BY EDUCATIONAL ATTAINMENT, SEX, AGE GROUP AND RURAL/URBAN

SEX/AGE GROUP (IN YEARS)	STUDENTS BY EDUCATIONAL ATTAINMENT									
		BELOW			MATRIC OR	INTER-	BA/BSC OR	MA/MSc &	VOCATIONAL	
	TOTAL	PRIMARY	PRIMARY	MIDDLE	EQUIVALENT	MEDIATE	EQUIVALENT	EQUIVALENT	CERTIFICATE	OTHERS
								OR ABOVE	/DIPLOMA	
1	2	3	4	5	6	7	8	9	10	11
KOHLU DISTRICT										
BOTH SEXES										
5 AND ABOVE	2,841	1,438	554	370	257	63	28	9	-	122
05 - 09	785	761	12	-	-	-	-	-	-	12
10 - 14	737	330	324	61	2	-	-	-	-	20
15 - 19	469	44	80	175	122	20	2	-	-	26
20 - 24	391	117	61	73	69	36	5	2	-	28
25 - 29	297	151	48	27	42	6	2	5	-	16
30 - 34	61	15	28	14	1	-	-	2	-	1
35 AND ABOVE	101	20	1	20	21	1	19	-	-	19
MALE										
5 AND ABOVE	2,358	1,115	459	333	253	55	26	8	-	109
05 - 09	553	536	10	-	-	-	-	-	-	7
10 - 14	578	262	254	46	2	-	-	-	-	14
15 - 19	419	35	59	164	119	16	2	-	-	24
20 - 24	372	113	60	66	68	32	3	2	-	28
25 - 29	279	137	48	24	42	6	2	4	-	16
30 - 34	58	13	28	13	1	-	-	2	-	1
35 AND ABOVE	99	19	-	20	21	1	19	-	-	19
FEMALE										
5 AND ABOVE	483	323	95	37	4	8	2	1	-	13
05 - 09	232	225	2	-	-	-	-	-	-	5
10 - 14	159	68	70	15	-	-	-	-	-	6
15 - 19	50	9	21	11	3	4	-	-	-	2
20 - 24	19	4	1	7	1	4	2	-	-	-
25 - 29	18	14	-	3	-	-	-	1	-	-
30 - 34	3	2	-	1	-	-	-	-	-	-
35 AND ABOVE	2	1	1	-	-	-	-	-	-	-

[illegible]

TABLE 15-STUDENT POPULATION (5 YEARS AND ABOVE) BY EDUCATIONAL ATTAINMENT, SEX, AGE GROUP AND RURAL/URBAN

SEX/AGE GROUP (IN YEARS)	STUDENTS BY EDUCATIONAL ATTAINMENT									
	TOTAL	BELOW PRIMARY	PRIMARY	MIDDLE	MATRIC OR EQUIVALENT	INTER- MEDIATE	BA/BSC OR EQUIVALENT	MA/MSC & EQUIVALENT OR ABOVE	VOCATIONAL CERTIFICATE /DIPLOMA	OTHERS
	2	3	4	5	6	7	8	9	10	11
KOHLU DISTRICT - URBAN										
BOTH SEXES										
5 AND ABOVE	1,662	875	286	212	134	63	9	9	-	74
05 - 09	595	571	12	-	-	-	-	-	-	12
10 - 14	533	264	197	50	2	-	-	-	-	20
15 - 19	308	30	65	103	62	20	2	-	-	26
20 - 24	168	5	6	45	55	36	5	2	-	14
25 - 29	43	2	3	12	12	6	2	5	-	1
30 - 34	9	2	2	1	1	-	-	2	-	1
35 AND ABOVE	6	1	1	1	2	1	-	-	-	-
MALE										
5 AND ABOVE	1,261	606	219	175	130	55	7	8	-	61
05 - 09	403	386	10	-	-	-	-	-	-	7
10 - 14	402	196	155	35	2	-	-	-	-	14
15 - 19	258	21	44	92	59	16	2	-	-	24
20 - 24	149	1	5	38	54	32	3	2	-	14
25 - 29	39	2	3	9	12	6	2	4	-	1
30 - 34	6	-	2	-	1	-	-	2	-	1
35 AND ABOVE	4	-	-	1	2	1	-	-	-	-
FEMALE										
5 AND ABOVE	401	269	67	37	4	8	2	1	-	13
05 - 09	192	185	2	-	-	-	-	-	-	5
10 - 14	131	68	42	15	-	-	-	-	-	6
15 - 19	50	9	21	11	3	4	-	-	-	2
20 - 24	19	4	1	7	1	4	2	-	-	-
25 - 29	4	-	-	3	-	-	-	1	-	-
30 - 34	3	2	-	1	-	-	-	-	-	-
35 AND ABOVE	2	1	1	-	-	-	-	-	-	-

TABLE 16-STUDENT POPULATION (5 YEARS AND ABOVE) BY FIELD OF EDUCATION, SEX, AGE GROUP AND RURAL/URBAN

SEX/AGE GROUP (IN YEARS)	STUDENTS BY FIELD OF EDUCATION									
	TOTAL	GENERAL	ENGINEER- ING/ TECHNICAL	TIB/ HEALTH	LAW	AGRICULT- URAL/FOR- ESTRY/AN- IMAL HUS- BANDRY	COMMERCE/ BUSINESS	TEACHING	RELIGIOUS EDUCATION	OTHERS
1	2	3	4	5	6	7	8	9	10	11

KOHLU DISTRICT

BOTH SEXES

5 AND ABOVE	2,841	2,694	-	6	38	-	-	-	100	3
05 - 09	785	773	-	-	-	-	-	-	10	2
10 - 14	737	717	-	-	-	-	-	-	19	1
15 - 19	469	443	-	-	-	-	-	-	26	-
20 - 24	391	360	-	3	-	-	-	-	28	-
25 - 29	297	280	-	1	-	-	-	-	16	-
30 - 34	61	58	-	2	-	-	-	-	1	-
35 AND ABOVE	101	63	-	-	38	-	-	-	-	-

MALE

5 AND ABOVE	2,358	2,224	-	6	38	-	-	-	87	3
05 - 09	553	546	-	-	-	-	-	-	5	2
10 - 14	578	564	-	-	-	-	-	-	13	1
15 - 19	419	395	-	-	-	-	-	-	24	-
20 - 24	372	341	-	3	-	-	-	-	28	-
25 - 29	279	262	-	1	-	-	-	-	16	-
30 - 34	58	55	-	2	-	-	-	-	1	-
35 AND ABOVE	99	61	-	-	38	-	-	-	-	-

FEMALE

5 AND ABOVE	483	470	-	-	-	-	-	-	13	-
05 - 09	232	227	-	-	-	-	-	-	5	-
10 - 14	159	153	-	-	-	-	-	-	6	-
15 - 19	50	48	-	-	-	-	-	-	2	-
20 - 24	19	19	-	-	-	-	-	-	-	-
25 - 29	18	18	-	-	-	-	-	-	-	-
30 - 34	3	3	-	-	-	-	-	-	-	-
35 AND ABOVE	2	2	-	-	-	-	-	-	-	-

TABLE 16-STUDENT POPULATION (5 YEARS AND ABOVE) BY FIELD OF EDUCATION, SEX, AGE GROUP AND RURAL/URBAN

[illegible]

TABLE 16-STUDENT POPULATION (5 YEARS AND ABOVE) BY FIELD OF EDUCATION, SEX, AGE GROUP AND RURAL/URBAN

SEX/AGE GROUP (IN YEARS)	STUDENTS BY FIELD OF EDUCATION									
	TOTAL	GENERAL	ENGINEER- ING/ TECHNICAL	TIB/ HEALTH	LAW	AGRICULT- URAL/FOR- ESTRY/AN- IMAL HUS- BANDRY	COMMERCE/ BUSINESS	TEACHING	RELIGIOUS EDUCATION	OTHERS
1	2	3	4	5	6	7	8	9	10	11

KOHLU DISTRICT - URBAN

BOTH SEXES

5 AND ABOVE	1,662	1,582	-	6	-	-	-	-	71	3
05 - 09	595	583	-	-	-	-	-	-	10	2
10 - 14	533	513	-	-	-	-	-	-	19	1
15 - 19	308	282	-	-	-	-	-	-	26	-
20 - 24	168	151	-	3	-	-	-	-	14	-
25 - 29	43	41	-	1	-	-	-	-	1	-
30 - 34	9	6	-	2	-	-	-	-	1	-
35 AND ABOVE	6	6	-	-	-	-	-	-	-	-

MALE

5 AND ABOVE	1,261	1,194	-	6	-	-	-	-	58	3
05 - 09	403	396	-	-	-	-	-	-	5	2
10 - 14	402	388	-	-	-	-	-	-	13	1
15 - 19	258	234	-	-	-	-	-	-	24	-
20 - 24	149	132	-	3	-	-	-	-	14	-
25 - 29	39	37	-	1	-	-	-	-	1	-
30 - 34	6	3	-	2	-	-	-	-	1	-
35 AND ABOVE	4	4	-	-	-	-	-	-	-	-

FEMALE

5 AND ABOVE	401	388	-	-	-	-	-	-	13	-
05 - 09	192	187	-	-	-	-	-	-	5	-
10 - 14	131	125	-	-	-	-	-	-	6	-
15 - 19	50	48	-	-	-	-	-	-	2	-
20 - 24	19	19	-	-	-	-	-	-	-	-
25 - 29	4	4	-	-	-	-	-	-	-	-
30 - 34	3	3	-	-	-	-	-	-	-	-
35 AND ABOVE	2	2	-	-	-	-	-	-	-	-

TABLE 17-POPULATION BY PLACE OF ENUMERATION, PLACE OF BIRTH, SEX AND RURAL/URBAN

PLACE OF ENUMERATION/ SEX	TOTAL POPULATION	PLACE OF BIRTH											
		SAME DIST	SAME PROV	N.W.F.P	FATA	PUNJAB	SINDH	BALUCH- ISTAN	ISLAMABAD	A.J. & KASHMIR	NORTHERN AREAS	OTHER COUNTRIES	NOT REPORTED
1	2	3	4	5	6	7	8	9	10	11	12	13	14
KOHLU DISTRICT													
BOTH SEXES	99846	96273	338	1928	18	1266	6	-	1	13	-	3	-
MALE	54884	51678	226	1832	13	1120	5	-	1	8	-	1	-
FEMALE	44962	44595	112	96	5	146	1	-	-	5	-	2	-
KOHLU DISTRICT - RURAL													
BOTH SEXES	90181	88165	-	1334	-	682	-	-	-	-	-	-	-
MALE	49318	47302	-	1334	-	682	-	-	-	-	-	-	-
FEMALE	40863	40863	-	-	-	-	-	-	-	-	-	-	-
KOHLU DISTRICT - URBAN													
BOTH SEXES	9665	8108	338	594	18	584	6	-	1	13	-	3	-
MALE	5566	4376	226	498	13	438	5	-	1	8	-	1	-
FEMALE	4099	3732	112	96	5	146	1	-	-	5	-	2	-

TABLE 18-POPULATION BY DURATION OF CONTINUOUS RESIDENCE, SEX, AGE GROUP
AND RURAL/URBAN

SEX/AGE GROUP (IN YEARS)	TOTAL POPULATION	POPULATION ENUMERATED AT BIRTH PLACE	POPULATION ENUMERATED AT OTHER THAN BIRTH PLACE WITH DURATION OF CONTINUOUS RESIDENCE				
			TOTAL	LESS THAN	1 YEAR BUT	5 YEARS BUT	10 YEARS
				1 YEAR	LESS THAN	LESS THAN	AND ABOVE
					5 YEARS	10 YEARS	
1	2	3	4	5	6	7	8
KOHLU DISTRICT							
BOTH SEXES							
ALL AGES	99,846	96,273	3,573	139	1,331	267	1,836
00 - 04	13,801	13,711	90	34	30	11	15
05 - 09	16,771	16,681	90	30	34	10	16
10 - 14	10,815	10,711	104	13	30	28	33
15 - 19	9,264	9,061	203	8	85	12	98
20 - 24	9,103	8,114	989	10	441	63	475
25 - 29	8,179	7,264	915	11	431	70	403
30 - 34	7,227	6,580	647	13	104	42	488
35 - 39	5,929	5,672	257	2	80	8	167
40 - 44	5,016	4,902	114	8	43	7	56
45 - 49	3,487	3,418	69	7	26	8	28
50 - 54	3,465	3,426	39	2	8	2	27
55 - 59	1,781	1,760	21	-	4	1	16
60 - 64	2,206	2,184	22	-	13	1	8
65 - 69	877	874	3	-	2	-	1
70 - 74	1,018	1,012	6	1	-	3	2
75 AND ABOVE	907	903	4	-	-	1	3
MALE							
ALL AGES	54,884	51,678	3,206	71	1,234	220	1,681
00 - 04	6,609	6,555	54	21	15	8	10
05 - 09	9,336	9,292	44	7	20	7	10
10 - 14	7,115	7,048	67	7	16	21	23
15 - 19	5,399	5,227	172	7	76	8	81
20 - 24	4,865	3,928	937	5	427	55	450
25 - 29	4,211	3,341	870	5	422	61	382
30 - 34	3,778	3,168	610	6	101	40	463
35 - 39	3,012	2,783	229	-	73	4	152
40 - 44	2,680	2,584	96	6	39	4	47
45 - 49	1,847	1,789	58	6	23	7	22
50 - 54	2,018	1,991	27	-	6	2	19
55 - 59	921	907	14	-	3	-	11
60 - 64	1,354	1,335	19	-	13	-	6
65 - 69	507	506	1	-	-	-	1
70 - 74	667	662	5	1	-	2	2
75 AND ABOVE	565	562	3	-	-	1	2

TABLE 18-POPULATION BY DURATION OF CONTINUOUS RESIDENCE, SEX, AGE GROUP
AND RURAL/URBAN

SEX/AGE GROUP (IN YEARS)	TOTAL POPULATION	POPULATION ENUMERATED AT BIRTH PLACE	POPULATION ENUMERATED AT OTHER THAN BIRTH PLACE WITH DURATION OF CONTINUOUS RESIDENCE					
			TOTAL	LESS THAN 1 YEAR	1 YEAR BUT LESS THAN 5 YEARS	5 YEARS BUT LESS THAN 10 YEARS	10 YEARS AND ABOVE	
1	2	3	4	5	6	7	8	
KOHLU DISTRICT								
FEMALE								
ALL AGES	44,962	44,595	367	68	97	47	155	
00 - 04	7,192	7,156	36	13	15	3	5	
05 - 09	7,435	7,389	46	23	14	3	6	
10 - 14	3,700	3,663	37	6	14	7	10	
15 - 19	3,865	3,834	31	1	9	4	17	
20 - 24	4,238	4,186	52	5	14	8	25	
25 - 29	3,968	3,923	45	6	9	9	21	
30 - 34	3,449	3,412	37	7	3	2	25	
35 - 39	2,917	2,889	28	2	7	4	15	
40 - 44	2,336	2,318	18	2	4	3	9	
45 - 49	1,640	1,629	11	1	3	1	6	
50 - 54	1,447	1,435	12	2	2	-	8	
55 - 59	860	853	7	-	1	1	5	
60 - 64	852	849	3	-	-	1	2	
65 - 69	370	368	2	-	2	-	-	
70 - 74	351	350	1	-	-	1	-	
75 AND ABOVE	342	341	1	-	-	-	1	

TABLE 18-POPULATION BY DURATION OF CONTINUOUS RESIDENCE, SEX, AGE GROUP
AND RURAL/URBAN

SEX/AGE GROUP (IN YEARS)	TOTAL POPULATION	POPULATION ENUMERATED AT BIRTH PLACE	POPULATION ENUMERATED AT OTHER THAN BIRTH PLACE WITH DURATION OF CONTINUOUS RESIDENCE				
			TOTAL	LESS THAN	1 YEAR BUT	5 YEARS BUT	10 YEARS
				1 YEAR	LESS THAN	LESS THAN	AND ABOVE
					5 YEARS	10 YEARS	
1	2	3	4	5	6	7	8
KOHLU DISTRICT - RURAL							
BOTH SEXES							
ALL AGES	90,181	88,165	2,016	-	1,040	107	869
00 - 04	12,316	12,316	-	-	-	-	-
05 - 09	15,288	15,288	-	-	-	-	-
10 - 14	9,876	9,876	-	-	-	-	-
15 - 19	8,493	8,409	84	-	56	-	28
20 - 24	7,838	7,148	690	-	403	39	248
25 - 29	7,221	6,590	631	-	391	42	198
30 - 34	6,465	6,075	390	-	78	26	286
35 - 39	5,420	5,268	152	-	57	-	95
40 - 44	4,643	4,601	42	-	28	-	14
45 - 49	3,150	3,136	14	-	14	-	-
50 - 54	3,173	3,173	-	-	-	-	-
55 - 59	1,612	1,612	-	-	-	-	-
60 - 64	2,066	2,053	13	-	13	-	-
65 - 69	809	809	-	-	-	-	-
70 - 74	969	969	-	-	-	-	-
75 AND ABOVE	842	842	-	-	-	-	-
MALE							
ALL AGES	49,318	47,302	2,016	-	1,040	107	869
00 - 04	5,828	5,828	-	-	-	-	-
05 - 09	8,506	8,506	-	-	-	-	-
10 - 14	6,543	6,543	-	-	-	-	-
15 - 19	4,934	4,850	84	-	56	-	28
20 - 24	4,168	3,478	690	-	403	39	248
25 - 29	3,625	2,994	631	-	391	42	198
30 - 34	3,273	2,883	390	-	78	26	286
35 - 39	2,721	2,569	152	-	57	-	95
40 - 44	2,469	2,427	42	-	28	-	14
45 - 49	1,665	1,651	14	-	14	-	-
50 - 54	1,845	1,845	-	-	-	-	-
55 - 59	829	829	-	-	-	-	-
60 - 64	1,272	1,259	13	-	13	-	-
65 - 69	475	475	-	-	-	-	-
70 - 74	636	636	-	-	-	-	-
75 AND ABOVE	529	529	-	-	-	-	-

TABLE 18-POPULATION BY DURATION OF CONTINUOUS RESIDENCE, SEX, AGE GROUP
AND RURAL/URBAN

SEX/AGE GROUP (IN YEARS)	TOTAL POPULATION	POPULATION ENUMERATED AT BIRTH PLACE	POPULATION ENUMERATED AT OTHER THAN BIRTH PLACE WITH DURATION OF CONTINUOUS RESIDENCE					
			TOTAL	LESS THAN 1 YEAR	1 YEAR BUT LESS THAN 5 YEARS	5 YEARS BUT LESS THAN 10 YEARS	10 YEARS AND ABOVE	
1	2	3	4	5	6	7	8	

KOHLU DISTRICT - RURAL

FEMALE

ALL AGES	40,863	40,863	-	-	-	-	-
00 - 04	6,488	6,488	-	-	-	-	-
05 - 09	6,782	6,782	-	-	-	-	-
10 - 14	3,333	3,333	-	-	-	-	-
15 - 19	3,559	3,559	-	-	-	-	-
20 - 24	3,670	3,670	-	-	-	-	-
25 - 29	3,596	3,596	-	-	-	-	-
30 - 34	3,192	3,192	-	-	-	-	-
35 - 39	2,699	2,699	-	-	-	-	-
40 - 44	2,174	2,174	-	-	-	-	-
45 - 49	1,485	1,485	-	-	-	-	-
50 - 54	1,328	1,328	-	-	-	-	-
55 - 59	783	783	-	-	-	-	-
60 - 64	794	794	-	-	-	-	-
65 - 69	334	334	-	-	-	-	-
70 - 74	333	333	-	-	-	-	-
75 AND ABOVE	313	313	-	-	-	-	-

TABLE 18-POPULATION BY DURATION OF CONTINUOUS RESIDENCE, SEX, AGE GROUP
AND RURAL/URBAN

SEX/AGE GROUP (IN YEARS)	TOTAL POPULATION	POPULATION ENUMERATED AT BIRTH PLACE	POPULATION ENUMERATED AT OTHER THAN BIRTH PLACE WITH DURATION OF CONTINUOUS RESIDENCE				
			TOTAL	LESS THAN	1 YEAR BUT	5 YEARS BUT	10 YEARS
				1 YEAR	LESS THAN	LESS THAN	AND ABOVE
					5 YEARS	10 YEARS	
1	2	3	4	5	6	7	8
KOHLU DISTRICT - URBAN							
BOTH SEXES							
ALL AGES	9,665	8,108	1,557	139	291	160	967
00 - 04	1,485	1,395	90	34	30	11	15
05 - 09	1,483	1,393	90	30	34	10	16
10 - 14	939	835	104	13	30	28	33
15 - 19	771	652	119	8	29	12	70
20 - 24	1,265	966	299	10	38	24	227
25 - 29	958	674	284	11	40	28	205
30 - 34	762	505	257	13	26	16	202
35 - 39	509	404	105	2	23	8	72
40 - 44	373	301	72	8	15	7	42
45 - 49	337	282	55	7	12	8	28
50 - 54	292	253	39	2	8	2	27
55 - 59	169	148	21	-	4	1	16
60 - 64	140	131	9	-	-	1	8
65 - 69	68	65	3	-	2	-	1
70 - 74	49	43	6	1	-	3	2
75 AND ABOVE	65	61	4	-	-	1	3
MALE							
ALL AGES	5,566	4,376	1,190	71	194	113	812
00 - 04	781	727	54	21	15	8	10
05 - 09	830	786	44	7	20	7	10
10 - 14	572	505	67	7	16	21	23
15 - 19	465	377	88	7	20	8	53
20 - 24	697	450	247	5	24	16	202
25 - 29	586	347	239	5	31	19	184
30 - 34	505	285	220	6	23	14	177
35 - 39	291	214	77	-	16	4	57
40 - 44	211	157	54	6	11	4	33
45 - 49	182	138	44	6	9	7	22
50 - 54	173	146	27	-	6	2	19
55 - 59	92	78	14	-	3	-	11
60 - 64	82	76	6	-	-	-	6
65 - 69	32	31	1	-	-	-	1
70 - 74	31	26	5	1	-	2	2
75 AND ABOVE	36	33	3	-	-	1	2

TABLE 18-POPULATION BY DURATION OF CONTINUOUS RESIDENCE, SEX, AGE GROUP
AND RURAL/URBAN

SEX/AGE GROUP (IN YEARS)	TOTAL POPULATION	POPULATION ENUMERATED AT BIRTH PLACE	POPULATION ENUMERATED AT OTHER THAN BIRTH PLACE WITH DURATION OF CONTINUOUS RESIDENCE					
			TOTAL	LESS THAN 1 YEAR	1 YEAR BUT LESS THAN 5 YEARS	5 YEARS BUT LESS THAN 10 YEARS	10 YEARS AND ABOVE	
1	2	3	4	5	6	7	8	
KOHLU DISTRICT - URBAN								
FEMALE								
ALL AGES	4,099	3,732	367	68	97	47	155	
00 - 04	704	668	36	13	15	3	5	
05 - 09	653	607	46	23	14	3	6	
10 - 14	367	330	37	6	14	7	10	
15 - 19	306	275	31	1	9	4	17	
20 - 24	568	516	52	5	14	8	25	
25 - 29	372	327	45	6	9	9	21	
30 - 34	257	220	37	7	3	2	25	
35 - 39	218	190	28	2	7	4	15	
40 - 44	162	144	18	2	4	3	9	
45 - 49	155	144	11	1	3	1	6	
50 - 54	119	107	12	2	2	-	8	
55 - 59	77	70	7	-	1	1	5	
60 - 64	58	55	3	-	-	1	2	
65 - 69	36	34	2	-	2	-	-	
70 - 74	18	17	1	-	-	1	-	
75 AND ABOVE	29	28	1	-	-	-	1	

TABLE 19-MIGRANT POPULATION BY PLACE OF PREVIOUS RESIDENCE, DURATION OF CONTINUOUS RESIDENCE AND RURAL/URBAN

PLACE OF PREVIOUS RESIDENCE / SEX	MIGRANT POPULATION	DURATION OF CONTINUOUS RESIDENCE			
		LESS THAN	1 YEAR BUT	5 YEARS BUT	10 YEARS
		1 YEAR	LESS THAN	LESS THAN	AND ABOVE
			5 YEARS	10 YEARS	
1	2	3	4	5	6
KOHLU DISTRICT					
ALL AREAS					
BOTH SEXES	3,573	139	1,331	267	1,836
MALE	3,206	71	1,234	220	1,681
FEMALE	367	68	97	47	155
N.W.F.P.					
BOTH SEXES	2,631	53	1,058	141	1,379
MALE	2,535	23	1,044	130	1,338
FEMALE	96	30	14	11	41
FATA					
BOTH SEXES	58	-	4	-	54
MALE	53	-	1	-	52
FEMALE	5	-	3	-	2
PUNJAB					
BOTH SEXES	499	24	138	46	291
MALE	359	13	101	28	217
FEMALE	140	11	37	18	74
SINDH					
BOTH SEXES	7	1	-	-	6
MALE	6	1	-	-	5
FEMALE	1	-	-	-	1
BALUCHISTAN					
BOTH SEXES	299	30	115	65	89
MALE	206	21	80	52	53
FEMALE	93	9	35	13	36
QUETTA					
BOTH SEXES	10	-	10	-	-
MALE	6	-	6	-	-
FEMALE	4	-	4	-	-
PISHIN					
BOTH SEXES	1	-	-	-	1
MALE	1	-	-	-	1
FEMALE	-	-	-	-	-
QILLA ABDULLAH					
BOTH SEXES	-	-	-	-	-
MALE	-	-	-	-	-
FEMALE	-	-	-	-	-

TABLE 19-MIGRANT POPULATION BY PLACE OF PREVIOUS RESIDENCE, DURATION OF CONTINUOUS RESIDENCE AND RURAL/URBAN

PLACE OF PREVIOUS RESIDENCE / SEX	MIGRANT POPULATION	DURATION OF CONTINUOUS RESIDENCE			
		LESS THAN 1 YEAR	1 YEAR BUT LESS THAN 5 YEARS	5 YEARS BUT LESS THAN 10 YEARS	10 YEARS AND ABOVE
1	2	3	4	5	6
KOHLU DISTRICT					
CHAGI					
BOTH SEXES	-	-	-	-	-
MALE	-	-	-	-	-
FEMALE	-	-	-	-	-
LORALAI					
BOTH SEXES	139	3	51	35	50
MALE	83	2	27	27	27
FEMALE	56	1	24	8	23
MUSA KHEL					
BOTH SEXES	20	1	9	4	6
MALE	12	-	5	4	3
FEMALE	8	1	4	-	3
BARKHAN					
BOTH SEXES	53	1	9	16	27
MALE	37	1	7	12	17
FEMALE	16	-	2	4	10
KILLA SAIFULLAH					
BOTH SEXES	-	-	-	-	-
MALE	-	-	-	-	-
FEMALE	-	-	-	-	-
ZHOB					
BOTH SEXES	8	-	7	1	-
MALE	7	-	6	1	-
FEMALE	1	-	1	-	-
SIBI					
BOTH SEXES	41	19	16	3	3
MALE	34	13	16	2	3
FEMALE	7	6	-	1	-
ZIARAT					
BOTH SEXES	-	-	-	-	-
MALE	-	-	-	-	-
FEMALE	-	-	-	-	-
DERA BUGTI					
BOTH SEXES	11	5	4	2	-
MALE	10	4	4	2	-
FEMALE	1	1	-	-	-

TABLE 19-MIGRANT POPULATION BY PLACE OF PREVIOUS RESIDENCE, DURATION OF CONTINUOUS RESIDENCE AND RURAL/URBAN

PLACE OF PREVIOUS RESIDENCE / SEX	MIGRANT POPULATION	DURATION OF CONTINUOUS RESIDENCE			
		LESS THAN 1 YEAR	1 YEAR BUT LESS THAN 5 YEARS	5 YEARS BUT LESS THAN 10 YEARS	10 YEARS AND ABOVE
1	2	3	4	5	6
KOHLU DISTRICT					
JAFARABAD					
BOTH SEXES	4	-	1	1	2
MALE	4	-	1	1	2
FEMALE	-	-	-	-	-
NASIRABAD					
BOTH SEXES	4	-	2	2	-
MALE	4	-	2	2	-
FEMALE	-	-	-	-	-
JHAL MAGSI					
BOTH SEXES	6	-	5	1	-
MALE	6	-	5	1	-
FEMALE	-	-	-	-	-
BOLAN					
BOTH SEXES	-	-	-	-	-
MALE	-	-	-	-	-
FEMALE	-	-	-	-	-
KALAT					
BOTH SEXES	-	-	-	-	-
MALE	-	-	-	-	-
FEMALE	-	-	-	-	-
MASTUNG					
BOTH SEXES	-	-	-	-	-
MALE	-	-	-	-	-
FEMALE	-	-	-	-	-
KHUZDAR					
BOTH SEXES	2	1	1	-	-
MALE	2	1	1	-	-
FEMALE	-	-	-	-	-
AWARAN					
BOTH SEXES	-	-	-	-	-
MALE	-	-	-	-	-
FEMALE	-	-	-	-	-
KHARAN					
BOTH SEXES	-	-	-	-	-
MALE	-	-	-	-	-
FEMALE	-	-	-	-	-

TABLE 19-MIGRANT POPULATION BY PLACE OF PREVIOUS RESIDENCE, DURATION OF CONTINUOUS RESIDENCE AND RURAL/URBAN

PLACE OF PREVIOUS RESIDENCE / SEX	MIGRANT POPULATION	DURATION OF CONTINUOUS RESIDENCE			
		LESS THAN 1 YEAR	1 YEAR BUT LESS THAN 5 YEARS	5 YEARS BUT LESS THAN 10 YEARS	10 YEARS AND ABOVE
		3	4	5	6
KOHLU DISTRICT					
LASBELA					
BOTH SEXES	-	-	-	-	-
MALE	-	-	-	-	-
FEMALE	-	-	-	-	-
KECH (TURBAT)					
BOTH SEXES	-	-	-	-	-
MALE	-	-	-	-	-
FEMALE	-	-	-	-	-
GWADAR					
BOTH SEXES	-	-	-	-	-
MALE	-	-	-	-	-
FEMALE	-	-	-	-	-
PANJGUR					
BOTH SEXES	-	-	-	-	-
MALE	-	-	-	-	-
FEMALE	-	-	-	-	-
ISLAMABAD					
BOTH SEXES	-	-	-	-	-
MALE	-	-	-	-	-
FEMALE	-	-	-	-	-
A.J. & KASHMIR					
BOTH SEXES	12	-	6	-	6
MALE	7	-	1	-	-
FEMALE	5	-	5	-	-
NORTHERN AREAS					
BOTH SEXES	-	-	-	-	-
MALE	-	-	-	-	-
FEMALE	-	-	-	-	-
OTHER COUNTRIES					
BOTH SEXES	3	-	2	1	-
MALE	1	-	1	-	-
FEMALE	2	-	1	1	-
NOT REPORTED					
BOTH SEXES	64	31	8	14	11
MALE	39	13	6	10	10
FEMALE	25	18	2	4	1

TABLE 19-MIGRANT POPULATION BY PLACE OF PREVIOUS RESIDENCE, DURATION OF CONTINUOUS RESIDENCE AND RURAL/URBAN

PLACE OF PREVIOUS RESIDENCE / SEX	MIGRANT POPULATION	DURATION OF CONTINUOUS RESIDENCE			
		LESS THAN 1 YEAR	1 YEAR BUT LESS THAN 5 YEARS	5 YEARS BUT LESS THAN 10 YEARS	10 YEARS AND ABOVE
		3	4	5	6
KOHLU DISTRICT - RURAL					
ALL AREAS					
BOTH SEXES	2,016	-	1,040	107	869
MALE	2,016	-	1,040	107	869
FEMALE	-	-	-	-	-
N.W.F.P.					
BOTH SEXES	1,976	-	1,013	107	856
MALE	1,976	-	1,013	107	856
FEMALE	-	-	-	-	-
FATA					
BOTH SEXES	-	-	-	-	-
MALE	-	-	-	-	-
FEMALE	-	-	-	-	-
PUNJAB					
BOTH SEXES	40	-	27	-	13
MALE	40	-	27	-	13
FEMALE	-	-	-	-	-
SINDH					
BOTH SEXES	-	-	-	-	-
MALE	-	-	-	-	-
FEMALE	-	-	-	-	-
BALUCHISTAN					
BOTH SEXES	-	-	-	-	-
MALE	-	-	-	-	-
FEMALE	-	-	-	-	-
QUETTA					
BOTH SEXES	-	-	-	-	-
MALE	-	-	-	-	-
FEMALE	-	-	-	-	-
PISHIN					
BOTH SEXES	-	-	-	-	-
MALE	-	-	-	-	-
FEMALE	-	-	-	-	-
QILLA ABDULLAH					
BOTH SEXES	-	-	-	-	-
MALE	-	-	-	-	-
FEMALE	-	-	-	-	-

TABLE 19-MIGRANT POPULATION BY PLACE OF PREVIOUS RESIDENCE, DURATION OF CONTINUOUS RESIDENCE AND RURAL/URBAN

PLACE OF PREVIOUS RESIDENCE / SEX	MIGRANT POPULATION	DURATION OF CONTINUOUS RESIDENCE			
		LESS THAN 1 YEAR	1 YEAR BUT LESS THAN 5 YEARS	5 YEARS BUT LESS THAN 10 YEARS	10 YEARS AND ABOVE
		3	4	5	6
KOHLU DISTRICT - RURAL					
CHAGI					
BOTH SEXES	-	-	-	-	-
MALE	-	-	-	-	-
FEMALE	-	-	-	-	-
LORALAI					
BOTH SEXES	-	-	-	-	-
MALE	-	-	-	-	-
FEMALE	-	-	-	-	-
MUSA KHEL					
BOTH SEXES	-	-	-	-	-
MALE	-	-	-	-	-
FEMALE	-	-	-	-	-
BARKHAN					
BOTH SEXES	-	-	-	-	-
MALE	-	-	-	-	-
FEMALE	-	-	-	-	-
KILLA SAIFULLAH					
BOTH SEXES	-	-	-	-	-
MALE	-	-	-	-	-
FEMALE	-	-	-	-	-
ZHOB					
BOTH SEXES	-	-	-	-	-
MALE	-	-	-	-	-
FEMALE	-	-	-	-	-
SIBI					
BOTH SEXES	-	-	-	-	-
MALE	-	-	-	-	-
FEMALE	-	-	-	-	-
ZIARAT					
BOTH SEXES	-	-	-	-	-
MALE	-	-	-	-	-
FEMALE	-	-	-	-	-
DERA BUGTI					
BOTH SEXES	-	-	-	-	-
MALE	-	-	-	-	-
FEMALE	-	-	-	-	-

TABLE 19-MIGRANT POPULATION BY PLACE OF PREVIOUS RESIDENCE, DURATION OF CONTINUOUS RESIDENCE AND RURAL/URBAN

PLACE OF PREVIOUS RESIDENCE / SEX	MIGRANT POPULATION	DURATION OF CONTINUOUS RESIDENCE			
		LESS THAN 1 YEAR	1 YEAR BUT LESS THAN 5 YEARS	5 YEARS BUT LESS THAN 10 YEARS	10 YEARS AND ABOVE
		3	4	5	6
KOHLU DISTRICT - RURAL					
JAFARABAD					
BOTH SEXES	-	-	-	-	-
MALE	-	-	-	-	-
FEMALE	-	-	-	-	-
NASIRABAD					
BOTH SEXES	-	-	-	-	-
MALE	-	-	-	-	-
FEMALE	-	-	-	-	-
JHAL MAGSI					
BOTH SEXES	-	-	-	-	-
MALE	-	-	-	-	-
FEMALE	-	-	-	-	-
BOLAN					
BOTH SEXES	-	-	-	-	-
MALE	-	-	-	-	-
FEMALE	-	-	-	-	-
KALAT					
BOTH SEXES	-	-	-	-	-
MALE	-	-	-	-	-
FEMALE	-	-	-	-	-
MASTUNG					
BOTH SEXES	-	-	-	-	-
MALE	-	-	-	-	-
FEMALE	-	-	-	-	-
KHUZDAR					
BOTH SEXES	-	-	-	-	-
MALE	-	-	-	-	-
FEMALE	-	-	-	-	-
AWARAN					
BOTH SEXES	-	-	-	-	-
MALE	-	-	-	-	-
FEMALE	-	-	-	-	-
KHARAN					
BOTH SEXES	-	-	-	-	-
MALE	-	-	-	-	-
FEMALE	-	-	-	-	-

TABLE 19-MIGRANT POPULATION BY PLACE OF PREVIOUS RESIDENCE, DURATION OF CONTINUOUS RESIDENCE AND RURAL/URBAN

PLACE OF PREVIOUS RESIDENCE / SEX	MIGRANT POPULATION	DURATION OF CONTINUOUS RESIDENCE				10 YEARS AND ABOVE
		LESS THAN 1 YEAR	1 YEAR BUT LESS THAN 5 YEARS	5 YEARS BUT LESS THAN 10 YEARS		
1	2	3	4	5	6	
KOHLU DISTRICT - RURAL						
LASBELA						
BOTH SEXES	-	-	-	-	-	
MALE	-	-	-	-	-	
FEMALE	-	-	-	-	-	
KECH (TURBAT)						
BOTH SEXES	-	-	-	-	-	
MALE	-	-	-	-	-	
FEMALE	-	-	-	-	-	
GWADAR						
BOTH SEXES	-	-	-	-	-	
MALE	-	-	-	-	-	
FEMALE	-	-	-	-	-	
PANJGUR						
BOTH SEXES	-	-	-	-	-	
MALE	-	-	-	-	-	
FEMALE	-	-	-	-	-	
ISLAMABAD						
BOTH SEXES	-	-	-	-	-	
MALE	-	-	-	-	-	
FEMALE	-	-	-	-	-	
A.J. & KASHMIR						
BOTH SEXES	-	-	-	-	-	
MALE	-	-	-	-	-	
FEMALE	-	-	-	-	-	
NORTHERN AREAS						
BOTH SEXES	-	-	-	-	-	
MALE	-	-	-	-	-	
FEMALE	-	-	-	-	-	
OTHER COUNTRIES						
BOTH SEXES	-	-	-	-	-	
MALE	-	-	-	-	-	
FEMALE	-	-	-	-	-	
NOT REPORTED						
BOTH SEXES	-	-	-	-	-	
MALE	-	-	-	-	-	
FEMALE	-	-	-	-	-	

TABLE 19-MIGRANT POPULATION BY PLACE OF PREVIOUS RESIDENCE, DURATION OF CONTINUOUS RESIDENCE AND RURAL/URBAN

PLACE OF PREVIOUS RESIDENCE / SEX	MIGRANT POPULATION	DURATION OF CONTINUOUS RESIDENCE			
		LESS THAN 1 YEAR	1 YEAR BUT LESS THAN 5 YEARS	5 YEARS BUT LESS THAN 10 YEARS	10 YEARS AND ABOVE
		3	4	5	6
KOHLU DISTRICT - URBAN					
ALL AREAS					
BOTH SEXES	1,557	139	291	160	967
MALE	1,190	71	194	113	812
FEMALE	367	68	97	47	155
N.W.F.P.					
BOTH SEXES	655	53	45	34	523
MALE	559	23	31	23	482
FEMALE	96	30	14	11	41
FATA					
BOTH SEXES	58	-	4	-	54
MALE	53	-	1	-	52
FEMALE	5	-	3	-	2
PUNJAB					
BOTH SEXES	459	24	111	46	278
MALE	319	13	74	28	204
FEMALE	140	11	37	18	74
SINDH					
BOTH SEXES	7	1	-	-	6
MALE	6	1	-	-	5
FEMALE	1	-	-	-	1
BALOCHISTAN					
BOTH SEXES	299	30	115	65	89
MALE	206	21	80	52	53
FEMALE	93	9	35	13	36
QUETTA					
BOTH SEXES	10	-	10	-	-
MALE	6	-	6	-	-
FEMALE	4	-	4	-	-
PISHIN					
BOTH SEXES	1	-	-	-	1
MALE	1	-	-	-	1
FEMALE	-	-	-	-	-
QILLA ABDULLAH					
BOTH SEXES	-	-	-	-	-
MALE	-	-	-	-	-
FEMALE	-	-	-	-	-

TABLE 19-MIGRANT POPULATION BY PLACE OF PREVIOUS RESIDENCE, DURATION OF CONTINUOUS RESIDENCE AND RURAL/URBAN

PLACE OF PREVIOUS RESIDENCE / SEX	MIGRANT POPULATION	DURATION OF CONTINUOUS RESIDENCE			
		LESS THAN	1 YEAR BUT	5 YEARS BUT	10 YEARS
		1 YEAR	LESS THAN	LESS THAN	AND ABOVE
			5 YEARS	10 YEARS	
1	2	3	4	5	6
KOHLU DISTRICT - URBAN					
CHAGI					
BOTH SEXES	-	-	-	-	-
MALE	-	-	-	-	-
FEMALE	-	-	-	-	-
LORALAI					
BOTH SEXES	139	3	51	35	50
MALE	83	2	27	27	27
FEMALE	56	1	24	8	23
MUSA KHEL					
BOTH SEXES	20	1	9	4	6
MALE	12	-	5	4	3
FEMALE	8	1	4	-	3
BARKHAN					
BOTH SEXES	53	1	9	16	27
MALE	37	1	7	12	17
FEMALE	16	-	2	4	10
KILLA SAIFULLAH					
BOTH SEXES	-	-	-	-	-
MALE	-	-	-	-	-
FEMALE	-	-	-	-	-
ZHOB					
BOTH SEXES	8	-	7	1	-
MALE	7	-	6	1	-
FEMALE	1	-	1	-	-
SIBI					
BOTH SEXES	41	19	16	3	3
MALE	34	13	16	2	3
FEMALE	7	6	-	1	-
ZIARAT					
BOTH SEXES	-	-	-	-	-
MALE	-	-	-	-	-
FEMALE	-	-	-	-	-
DERA BUGTI					
BOTH SEXES	11	5	4	2	-
MALE	10	4	4	2	-
FEMALE	1	1	-	-	-

TABLE 19-MIGRANT POPULATION BY PLACE OF PREVIOUS RESIDENCE, DURATION OF CONTINUOUS RESIDENCE AND RURAL/URBAN

PLACE OF PREVIOUS RESIDENCE / SEX	MIGRANT POPULATION	DURATION OF CONTINUOUS RESIDENCE			
		LESS THAN 1 YEAR	1 YEAR BUT LESS THAN 5 YEARS	5 YEARS BUT LESS THAN 10 YEARS	10 YEARS AND ABOVE
1	2	3	4	5	6
KOHLU DISTRICT - URBAN					
JAFARABAD					
BOTH SEXES	4	-	1	1	2
MALE	4	-	1	1	2
FEMALE	-	-	-	-	-
NASIRABAD					
BOTH SEXES	4	-	2	2	-
MALE	4	-	2	2	-
FEMALE	-	-	-	-	-
JHAL MAGSI					
BOTH SEXES	6	-	5	1	-
MALE	6	-	5	1	-
FEMALE	-	-	-	-	-
BOLAN					
BOTH SEXES	-	-	-	-	-
MALE	-	-	-	-	-
FEMALE	-	-	-	-	-
KALAT					
BOTH SEXES	-	-	-	-	-
MALE	-	-	-	-	-
FEMALE	-	-	-	-	-
MASTUNG					
BOTH SEXES	-	-	-	-	-
MALE	-	-	-	-	-
FEMALE	-	-	-	-	-
KHUZDAR					
BOTH SEXES	2	1	1	-	-
MALE	2	1	1	-	-
FEMALE	-	-	-	-	-
AWARAN					
BOTH SEXES	-	-	-	-	-
MALE	-	-	-	-	-
FEMALE	-	-	-	-	-
KHARAN					
BOTH SEXES	-	-	-	-	-
MALE	-	-	-	-	-
FEMALE	-	-	-	-	-

TABLE 19-MIGRANT POPULATION BY PLACE OF PREVIOUS RESIDENCE, DURATION OF CONTINUOUS RESIDENCE AND RURAL/URBAN

PLACE OF PREVIOUS RESIDENCE / SEX	MIGRANT POPULATION	DURATION OF CONTINUOUS RESIDENCE			
		LESS THAN 1 YEAR	1 YEAR BUT LESS THAN 5 YEARS	5 YEARS BUT LESS THAN 10 YEARS	10 YEARS AND ABOVE
		3	4	5	6
KOHLU DISTRICT - URBAN					
LASBELA					
BOTH SEXES	-	-	-	-	-
MALE	-	-	-	-	-
FEMALE	-	-	-	-	-
KECH (TURBAT)					
BOTH SEXES	-	-	-	-	-
MALE	-	-	-	-	-
FEMALE	-	-	-	-	-
GWADAR					
BOTH SEXES	-	-	-	-	-
MALE	-	-	-	-	-
FEMALE	-	-	-	-	-
PANJGUR					
BOTH SEXES	-	-	-	-	-
MALE	-	-	-	-	-
FEMALE	-	-	-	-	-
ISLAMABAD					
BOTH SEXES	-	-	-	-	-
MALE	-	-	-	-	-
FEMALE	-	-	-	-	-
A.J.& KASHMIR					
BOTH SEXES	12	-	6	-	6
MALE	7	-	1	-	-
FEMALE	5	-	5	-	-
NORTHERN AREAS					
BOTH SEXES	-	-	-	-	-
MALE	-	-	-	-	-
FEMALE	-	-	-	-	-
OTHER COUNTRIES					
BOTH SEXES	3	-	2	1	-
MALE	1	-	1	-	-
FEMALE	2	-	1	1	-
NOT REPORTED					
BOTH SEXES	64	31	8	14	11
MALE	39	13	6	10	10
FEMALE	25	18	2	4	1

TABLE 20-MIGRANT POPULATION (10 YEARS AND ABOVE) BY PLACE OF PREVIOUS RESIDENCE, LITERACY, EDUCATIONAL ATTAINMENT AND RURAL/URBAN

PLACE OF PREVIOUS RESIDENCE / SEX	MIGRANT POPULATION				FORMALLY LITERATE MIGRANT POPULATION BY EDUCATIONAL ATTAINMENT			
	TOTAL	ILLITERATE	INFORMAL LITERATE	FORMAL LITERATE	BELOW MATRIC	MATRIC BUT BELOW DEGREE	DEGREE AND ABOVE	OTHERS
1	2	3	4	5	6	7	8	9
KOHLU DISTRICT								
ALL AREAS								
BOTH SEXES	3,393	837	153	2,403	1,750	405	104	144
MALE	3,108	665	152	2,291	1,696	370	85	140
FEMALE	285	172	1	112	54	35	19	4
N.W.F.P.								
BOTH SEXES	2,573	563	149	1,861	1,511	221	10	119
MALE	2,505	502	149	1,854	1,506	219	10	119
FEMALE	68	61	-	7	5	2	-	-
FATA								
BOTH SEXES	56	12	-	44	26	13	4	1
MALE	52	10	-	42	24	13	4	1
FEMALE	4	2	-	2	2	-	-	-
PUNJAB								
BOTH SEXES	439	98	3	338	141	117	67	13
MALE	327	58	2	267	109	94	53	11
FEMALE	112	40	1	71	32	23	14	2
SINDH								
BOTH SEXES	7	1	-	6	-	4	2	-
MALE	6	1	-	5	-	3	2	-
FEMALE	1	-	-	1	-	1	-	-
BALUCHISTAN								
BOTH SEXES	262	129	1	132	56	45	20	11
MALE	181	75	1	105	44	37	15	9
FEMALE	81	54	-	27	12	8	5	2
QUETTA								
BOTH SEXES	6	-	-	6	3	1	2	-
MALE	3	-	-	3	1	-	2	-
FEMALE	3	-	-	3	2	1	-	-
PISHIN								
BOTH SEXES	1	-	-	1	-	-	1	-
MALE	1	-	-	1	-	-	1	-
FEMALE	-	-	-	-	-	-	-	-
QILLA ABDULLAH								
BOTH SEXES	-	-	-	-	-	-	-	-
MALE	-	-	-	-	-	-	-	-
FEMALE	-	-	-	-	-	-	-	-

TABLE 20-MIGRANT POPULATION (10 YEARS AND ABOVE) BY PLACE OF PREVIOUS RESIDENCE, LITERACY, EDUCATIONAL ATTAINMENT AND RURAL/URBAN

PLACE OF PREVIOUS RESIDENCE / SEX	MIGRANT POPULATION				FORMALLY LITERATE MIGRANT POPULATION BY EDUCATIONAL ATTAINMENT			
	TOTAL	ILLITERATE	INFORMAL LITERATE	FORMAL LITERATE	BELOW MATRIC	MATRIC BUT BELOW DEGREE	DEGREE AND ABOVE	OTHERS
1	2	3	4	5	6	7	8	9
KOHLU DISTRICT								
CHAGI								
BOTH SEXES	-	-	-	-	-	-	-	-
MALE	-	-	-	-	-	-	-	-
FEMALE	-	-	-	-	-	-	-	-
LORALAI								
BOTH SEXES	124	68	-	56	21	20	9	6
MALE	76	31	-	45	21	14	6	4
FEMALE	48	37	-	11	-	6	3	2
MUSA KHEL								
BOTH SEXES	16	2	-	14	10	3	1	-
MALE	9	1	-	8	5	3	-	-
FEMALE	7	1	-	6	5	-	1	-
BARKHAN								
BOTH SEXES	49	29	-	20	8	6	6	-
MALE	33	18	-	15	4	6	5	-
FEMALE	16	11	-	5	4	-	1	-
KILLA SAIFULLAH								
BOTH SEXES	-	-	-	-	-	-	-	-
MALE	-	-	-	-	-	-	-	-
FEMALE	-	-	-	-	-	-	-	-
ZHOB								
BOTH SEXES	7	3	-	4	2	2	-	-
MALE	6	2	-	4	2	2	-	-
FEMALE	1	1	-	-	-	-	-	-
SIBI								
BOTH SEXES	34	12	-	22	10	12	-	-
MALE	29	9	-	20	9	11	-	-
FEMALE	5	3	-	2	1	1	-	-
ZIARAT								
BOTH SEXES	-	-	-	-	-	-	-	-
MALE	-	-	-	-	-	-	-	-
FEMALE	-	-	-	-	-	-	-	-
DERA BUGTI								
BOTH SEXES	9	4	-	5	-	-	-	5
MALE	8	3	-	5	-	-	-	5
FEMALE	1	1	-	-	-	-	-	-

TABLE 20-MIGRANT POPULATION (10 YEARS AND ABOVE) BY PLACE OF PREVIOUS RESIDENCE, LITERACY, EDUCATIONAL ATTAINMENT AND RURAL/URBAN

PLACE OF PREVIOUS RESIDENCE / SEX	MIGRANT POPULATION				FORMALLY LITERATE MIGRANT POPULATION BY EDUCATIONAL ATTAINMENT			
	TOTAL	ILLITERATE	INFORMAL LITERATE	FORMAL LITERATE	BELOW MATRIC	MATRIC BUT BELOW DEGREE	DEGREE AND ABOVE	OTHERS
1	2	3	4	5	6	7	8	9
KOHLU DISTRICT								
JAFARABAD								
BOTH SEXES	4	2	1	1	1	-	-	-
MALE	4	2	1	1	1	-	-	-
FEMALE	-	-	-	-	-	-	-	-
NASIRABAD								
BOTH SEXES	4	3	-	1	1	-	-	-
MALE	4	3	-	1	1	-	-	-
FEMALE	-	-	-	-	-	-	-	-
JHAL MAGSI								
BOTH SEXES	6	5	-	1	-	1	-	-
MALE	6	5	-	1	-	1	-	-
FEMALE	-	-	-	-	-	-	-	-
BOLAN								
BOTH SEXES	-	-	-	-	-	-	-	-
MALE	-	-	-	-	-	-	-	-
FEMALE	-	-	-	-	-	-	-	-
KALAT								
BOTH SEXES	-	-	-	-	-	-	-	-
MALE	-	-	-	-	-	-	-	-
FEMALE	-	-	-	-	-	-	-	-
MASTUNG								
BOTH SEXES	-	-	-	-	-	-	-	-
MALE	-	-	-	-	-	-	-	-
FEMALE	-	-	-	-	-	-	-	-
KHUZDAR								
BOTH SEXES	2	1	-	1	-	-	1	-
MALE	2	1	-	1	-	-	1	-
FEMALE	-	-	-	-	-	-	-	-
AWARAN								
BOTH SEXES	-	-	-	-	-	-	-	-
MALE	-	-	-	-	-	-	-	-
FEMALE	-	-	-	-	-	-	-	-
KHARAN								
BOTH SEXES	-	-	-	-	-	-	-	-
MALE	-	-	-	-	-	-	-	-
FEMALE	-	-	-	-	-	-	-	-

TABLE 20-MIGRANT POPULATION (10 YEARS AND ABOVE) BY PLACE OF PREVIOUS RESIDENCE, LITERACY, EDUCATIONAL ATTAINMENT AND RURAL/URBAN

PLACE OF PREVIOUS RESIDENCE / SEX	MIGRANT POPULATION				FORMALLY LITERATE MIGRANT POPULATION BY EDUCATIONAL ATTAINMENT			
	TOTAL	ILLITERATE	INFORMAL LITERATE	FORMAL LITERATE	BELOW MATRIC	MATRIC BUT BELOW DEGREE	DEGREE AND ABOVE	OTHERS
1	2	3	4	5	6	7	8	9
KOHLU DISTRICT								
LASBELA								
BOTH SEXES	-	-	-	-	-	-	-	-
MALE	-	-	-	-	-	-	-	-
FEMALE	-	-	-	-	-	-	-	-
KECH (TURBAT)								
BOTH SEXES	-	-	-	-	-	-	-	-
MALE	-	-	-	-	-	-	-	-
FEMALE	-	-	-	-	-	-	-	-
GWADAR								
BOTH SEXES	-	-	-	-	-	-	-	-
MALE	-	-	-	-	-	-	-	-
FEMALE	-	-	-	-	-	-	-	-
PANJGUR								
BOTH SEXES	-	-	-	-	-	-	-	-
MALE	-	-	-	-	-	-	-	-
FEMALE	-	-	-	-	-	-	-	-
ISLAMABAD								
BOTH SEXES	-	-	-	-	-	-	-	-
MALE	-	-	-	-	-	-	-	-
FEMALE	-	-	-	-	-	-	-	-
A.J.& KASHMIR								
BOTH SEXES	12	7	-	5	5	-	-	-
MALE	7	5	-	2	2	-	-	-
FEMALE	5	2	-	3	3	-	-	-
NORTHERN AREAS								
BOTH SEXES	-	-	-	-	-	-	-	-
MALE	-	-	-	-	-	-	-	-
FEMALE	-	-	-	-	-	-	-	-
OTHER COUNTRIES								
BOTH SEXES	1	1	-	-	-	-	-	-
MALE	-	-	-	-	-	-	-	-
FEMALE	1	1	-	-	-	-	-	-
NOT REPORTED								
BOTH SEXES	43	26	-	17	11	5	1	-
MALE	30	14	-	16	11	4	1	-
FEMALE	13	12	-	1	-	1	-	-

TABLE 20-MIGRANT POPULATION (10 YEARS AND ABOVE) BY PLACE OF PREVIOUS RESIDENCE, LITERACY, EDUCATIONAL ATTAINMENT AND RURAL/URBAN

PLACE OF PREVIOUS RESIDENCE / SEX	MIGRANT POPULATION				FORMALLY LITERATE MIGRANT POPULATION BY EDUCATIONAL ATTAINMENT			
	TOTAL	ILLITERATE	INFORMAL LITERATE	FORMAL LITERATE	BELOW MATRIC	MATRIC BUT BELOW DEGREE	DEGREE AND ABOVE	OTHERS
1	2	3	4	5	6	7	8	9
KOHLU DISTRICT - RURAL								
ALL AREAS								
BOTH SEXES	2,016	352	142	1,522	1,284	121	27	90
MALE	2,016	352	142	1,522	1,284	121	27	90
FEMALE	-	-	-	-	-	-	-	-
N.W.F.P.								
BOTH SEXES	1,976	352	142	1,482	1,271	121	-	90
MALE	1,976	352	142	1,482	1,271	121	-	90
FEMALE	-	-	-	-	-	-	-	-
FATA								
BOTH SEXES	-	-	-	-	-	-	-	-
MALE	-	-	-	-	-	-	-	-
FEMALE	-	-	-	-	-	-	-	-
PUNJAB								
BOTH SEXES	40	-	-	40	13	-	27	-
MALE	40	-	-	40	13	-	27	-
FEMALE	-	-	-	-	-	-	-	-
SINDH								
BOTH SEXES	-	-	-	-	-	-	-	-
MALE	-	-	-	-	-	-	-	-
FEMALE	-	-	-	-	-	-	-	-
BALUCHISTAN								
BOTH SEXES	-	-	-	-	-	-	-	-
MALE	-	-	-	-	-	-	-	-
FEMALE	-	-	-	-	-	-	-	-
QUETTA								
BOTH SEXES	-	-	-	-	-	-	-	-
MALE	-	-	-	-	-	-	-	-
FEMALE	-	-	-	-	-	-	-	-
PISHIN								
BOTH SEXES	-	-	-	-	-	-	-	-
MALE	-	-	-	-	-	-	-	-
FEMALE	-	-	-	-	-	-	-	-
QILLA ABDULLAH								
BOTH SEXES	-	-	-	-	-	-	-	-
MALE	-	-	-	-	-	-	-	-
FEMALE	-	-	-	-	-	-	-	-

TABLE 20-MIGRANT POPULATION (10 YEARS AND ABOVE) BY PLACE OF PREVIOUS RESIDENCE, LITERACY, EDUCATIONAL ATTAINMENT AND RURAL/URBAN

PLACE OF PREVIOUS RESIDENCE / SEX	MIGRANT POPULATION				FORMALLY LITERATE MIGRANT POPULATION BY EDUCATIONAL ATTAINMENT			
	TOTAL	ILLITERATE	INFORMAL LITERATE	FORMAL LITERATE	BELOW MATRIC	MATRIC BUT BELOW DEGREE	DEGREE AND ABOVE	OTHERS
	2	3	4	5	6	7	8	9
KOHLU DISTRICT - RURAL								
CHAGI								
BOTH SEXES	-	-	-	-	-	-	-	-
MALE	-	-	-	-	-	-	-	-
FEMALE	-	-	-	-	-	-	-	-
LORALAI								
BOTH SEXES	-	-	-	-	-	-	-	-
MALE	-	-	-	-	-	-	-	-
FEMALE	-	-	-	-	-	-	-	-
MUSA KHEL								
BOTH SEXES	-	-	-	-	-	-	-	-
MALE	-	-	-	-	-	-	-	-
FEMALE	-	-	-	-	-	-	-	-
BARKHAN								
BOTH SEXES	-	-	-	-	-	-	-	-
MALE	-	-	-	-	-	-	-	-
FEMALE	-	-	-	-	-	-	-	-
KILLA SAIFULLAH								
BOTH SEXES	-	-	-	-	-	-	-	-
MALE	-	-	-	-	-	-	-	-
FEMALE	-	-	-	-	-	-	-	-
ZHOB								
BOTH SEXES	-	-	-	-	-	-	-	-
MALE	-	-	-	-	-	-	-	-
FEMALE	-	-	-	-	-	-	-	-
SIBI								
BOTH SEXES	-	-	-	-	-	-	-	-
MALE	-	-	-	-	-	-	-	-
FEMALE	-	-	-	-	-	-	-	-
ZIARAT								
BOTH SEXES	-	-	-	-	-	-	-	-
MALE	-	-	-	-	-	-	-	-
FEMALE	-	-	-	-	-	-	-	-
DERA BUGTI								
BOTH SEXES	-	-	-	-	-	-	-	-
MALE	-	-	-	-	-	-	-	-
FEMALE	-	-	-	-	-	-	-	-

TABLE 20-MIGRANT POPULATION (10 YEARS AND ABOVE) BY PLACE OF PREVIOUS RESIDENCE, LITERACY, EDUCATIONAL ATTAINMENT AND RURAL/URBAN

PLACE OF PREVIOUS RESIDENCE / SEX	MIGRANT POPULATION				FORMALLY LITERATE MIGRANT POPULATION BY EDUCATIONAL ATTAINMENT			
	TOTAL	ILLITERATE	INFORMAL LITERATE	FORMAL LITERATE	BELOW MATRIC	MATRIC BUT BELOW DEGREE	DEGREE AND ABOVE	OTHERS
1	2	3	4	5	6	7	8	9
KOHLU DISTRICT - RURAL								
JAFARABAD								
BOTH SEXES	-	-	-	-	-	-	-	-
MALE	-	-	-	-	-	-	-	-
FEMALE	-	-	-	-	-	-	-	-
NASIRABAD								
BOTH SEXES	-	-	-	-	-	-	-	-
MALE	-	-	-	-	-	-	-	-
FEMALE	-	-	-	-	-	-	-	-
JHAL MAGSI								
BOTH SEXES	-	-	-	-	-	-	-	-
MALE	-	-	-	-	-	-	-	-
FEMALE	-	-	-	-	-	-	-	-
BOLAN								
BOTH SEXES	-	-	-	-	-	-	-	-
MALE	-	-	-	-	-	-	-	-
FEMALE	-	-	-	-	-	-	-	-
KALAT								
BOTH SEXES	-	-	-	-	-	-	-	-
MALE	-	-	-	-	-	-	-	-
FEMALE	-	-	-	-	-	-	-	-
MASTUNG								
BOTH SEXES	-	-	-	-	-	-	-	-
MALE	-	-	-	-	-	-	-	-
FEMALE	-	-	-	-	-	-	-	-
KHUZDAR								
BOTH SEXES	-	-	-	-	-	-	-	-
MALE	-	-	-	-	-	-	-	-
FEMALE	-	-	-	-	-	-	-	-
AWARAN								
BOTH SEXES	-	-	-	-	-	-	-	-
MALE	-	-	-	-	-	-	-	-
FEMALE	-	-	-	-	-	-	-	-
KHARAN								
BOTH SEXES	-	-	-	-	-	-	-	-
MALE	-	-	-	-	-	-	-	-
FEMALE	-	-	-	-	-	-	-	-

TABLE 20-MIGRANT POPULATION (10 YEARS AND ABOVE) BY PLACE OF PREVIOUS RESIDENCE, LITERACY, EDUCATIONAL ATTAINMENT AND RURAL/URBAN

PLACE OF PREVIOUS RESIDENCE / SEX	MIGRANT POPULATION				FORMALLY LITERATE MIGRANT POPULATION BY EDUCATIONAL ATTAINMENT			
	TOTAL	ILLITERATE	INFORMAL LITERATE	FORMAL LITERATE	BELOW MATRIC	MATRIC BUT BELOW DEGREE	DEGREE AND ABOVE	OTHERS
1	2	3	4	5	6	7	8	9
KOHLU DISTRICT - RURAL								
LASBELA								
BOTH SEXES	-	-	-	-	-	-	-	-
MALE	-	-	-	-	-	-	-	-
FEMALE	-	-	-	-	-	-	-	-
KECH (TURBAT)								
BOTH SEXES	-	-	-	-	-	-	-	-
MALE	-	-	-	-	-	-	-	-
FEMALE	-	-	-	-	-	-	-	-
GWADAR								
BOTH SEXES	-	-	-	-	-	-	-	-
MALE	-	-	-	-	-	-	-	-
FEMALE	-	-	-	-	-	-	-	-
PANJGUR								
BOTH SEXES	-	-	-	-	-	-	-	-
MALE	-	-	-	-	-	-	-	-
FEMALE	-	-	-	-	-	-	-	-
ISLAMABAD								
BOTH SEXES	-	-	-	-	-	-	-	-
MALE	-	-	-	-	-	-	-	-
FEMALE	-	-	-	-	-	-	-	-
A.J. & KASHMIR								
BOTH SEXES	-	-	-	-	-	-	-	-
MALE	-	-	-	-	-	-	-	-
FEMALE	-	-	-	-	-	-	-	-
NORTHERN AREAS								
BOTH SEXES	-	-	-	-	-	-	-	-
MALE	-	-	-	-	-	-	-	-
FEMALE	-	-	-	-	-	-	-	-
OTHER COUNTRIES								
BOTH SEXES	-	-	-	-	-	-	-	-
MALE	-	-	-	-	-	-	-	-
FEMALE	-	-	-	-	-	-	-	-
NOT REPORTED								
BOTH SEXES	-	-	-	-	-	-	-	-
MALE	-	-	-	-	-	-	-	-
FEMALE	-	-	-	-	-	-	-	-

TABLE 20-MIGRANT POPULATION (10 YEARS AND ABOVE) BY PLACE OF PREVIOUS RESIDENCE, LITERACY, EDUCATIONAL ATTAINMENT AND RURAL/URBAN

PLACE OF PREVIOUS RESIDENCE / SEX	MIGRANT POPULATION				FORMALLY LITERATE MIGRANT POPULATION BY EDUCATIONAL ATTAINMENT			
	TOTAL	ILLITERATE	INFORMAL LITERATE	FORMAL LITERATE	BELOW MATRIC	MATRIC BUT BELOW DEGREE	DEGREE AND ABOVE	OTHERS
1	2	3	4	5	6	7	8	9
KOHLU DISTRICT - URBAN								
ALL AREAS								
BOTH SEXES	1,377	485	11	881	466	284	77	54
MALE	1,092	313	10	769	412	249	58	50
FEMALE	285	172	1	112	54	35	19	4
N.W.F.P.								
BOTH SEXES	597	211	7	379	240	100	10	29
MALE	529	150	7	372	235	98	10	29
FEMALE	68	61	-	7	5	2	-	-
FATA								
BOTH SEXES	56	12	-	44	26	13	4	1
MALE	52	10	-	42	24	13	4	1
FEMALE	4	2	-	2	2	-	-	-
PUNJAB								
BOTH SEXES	399	98	3	298	128	117	40	13
MALE	287	58	2	227	96	94	26	11
FEMALE	112	40	1	71	32	23	14	2
SINDH								
BOTH SEXES	7	1	-	6	-	4	2	-
MALE	6	1	-	5	-	3	2	-
FEMALE	1	-	-	1	-	1	-	-
BALUCHISTAN								
BOTH SEXES	262	129	1	132	56	45	20	11
MALE	181	75	1	105	44	37	15	9
FEMALE	81	54	-	27	12	8	5	2
QUETTA								
BOTH SEXES	6	-	-	6	3	1	2	-
MALE	3	-	-	3	1	-	2	-
FEMALE	3	-	-	3	2	1	-	-
PISHIN								
BOTH SEXES	1	-	-	1	-	-	1	-
MALE	1	-	-	1	-	-	1	-
FEMALE	-	-	-	-	-	-	-	-
QILLA ABDULLAH								
BOTH SEXES	-	-	-	-	-	-	-	-
MALE	-	-	-	-	-	-	-	-
FEMALE	-	-	-	-	-	-	-	-

TABLE 20-MIGRANT POPULATION (10 YEARS AND ABOVE) BY PLACE OF PREVIOUS RESIDENCE, LITERACY, EDUCATIONAL ATTAINMENT AND RURAL/URBAN

PLACE OF PREVIOUS RESIDENCE / SEX	MIGRANT POPULATION				FORMALLY LITERATE MIGRANT POPULATION BY EDUCATIONAL ATTAINMENT			
	TOTAL	ILLITERATE	INFORMAL LITERATE	FORMAL LITERATE	BELOW MATRIC	MATRIC BUT BELOW DEGREE	DEGREE AND ABOVE	OTHERS
1	2	3	4	5	6	7	8	9
KOHLU DISTRICT - URBAN								
CHAGI								
BOTH SEXES	-	-	-	-	-	-	-	-
MALE	-	-	-	-	-	-	-	-
FEMALE	-	-	-	-	-	-	-	-
LORALAI								
BOTH SEXES	124	68	-	56	21	20	9	6
MALE	76	31	-	45	21	14	6	4
FEMALE	48	37	-	11	-	6	3	2
MUSA KHEL								
BOTH SEXES	16	2	-	14	10	3	1	-
MALE	9	1	-	8	5	3	-	-
FEMALE	7	1	-	6	5	-	1	-
BARKHAN								
BOTH SEXES	49	29	-	20	8	6	6	-
MALE	33	18	-	15	4	6	5	-
FEMALE	16	11	-	5	4	-	1	-
KILLA SAIFULLAH								
BOTH SEXES	-	-	-	-	-	-	-	-
MALE	-	-	-	-	-	-	-	-
FEMALE	-	-	-	-	-	-	-	-
ZHOB								
BOTH SEXES	7	3	-	4	2	2	-	-
MALE	6	2	-	4	2	2	-	-
FEMALE	1	1	-	-	-	-	-	-
SIBI								
BOTH SEXES	34	12	-	22	10	12	-	-
MALE	29	9	-	20	9	11	-	-
FEMALE	5	3	-	2	1	1	-	-
ZIARAT								
BOTH SEXES	-	-	-	-	-	-	-	-
MALE	-	-	-	-	-	-	-	-
FEMALE	-	-	-	-	-	-	-	-
DERA BUGTI								
BOTH SEXES	9	4	-	5	-	-	-	5
MALE	8	3	-	5	-	-	-	5
FEMALE	1	1	-	-	-	-	-	-

TABLE 20-MIGRANT POPULATION (10 YEARS AND ABOVE) BY PLACE OF PREVIOUS RESIDENCE, LITERACY, EDUCATIONAL ATTAINMENT AND RURAL/URBAN

PLACE OF PREVIOUS RESIDENCE / SEX	MIGRANT POPULATION				FORMALLY LITERATE MIGRANT POPULATION BY EDUCATIONAL ATTAINMENT			
	TOTAL	ILLITERATE	INFORMAL LITERATE	FORMAL LITERATE	BELOW MATRIC	MATRIC BUT BELOW DEGREE	DEGREE AND ABOVE	OTHERS
1	2	3	4	5	6	7	8	9
KOHLU DISTRICT - URBAN								
JAFARABAD								
BOTH SEXES	4	2	1	1	1	-	-	-
MALE	4	2	1	1	1	-	-	-
FEMALE	-	-	-	-	-	-	-	-
NASIRABAD								
BOTH SEXES	4	3	-	1	1	-	-	-
MALE	4	3	-	1	1	-	-	-
FEMALE	-	-	-	-	-	-	-	-
JHAL MAGSI								
BOTH SEXES	6	5	-	1	-	1	-	-
MALE	6	5	-	1	-	1	-	-
FEMALE	-	-	-	-	-	-	-	-
BOLAN								
BOTH SEXES	-	-	-	-	-	-	-	-
MALE	-	-	-	-	-	-	-	-
FEMALE	-	-	-	-	-	-	-	-
KALAT								
BOTH SEXES	-	-	-	-	-	-	-	-
MALE	-	-	-	-	-	-	-	-
FEMALE	-	-	-	-	-	-	-	-
MASTUNG								
BOTH SEXES	-	-	-	-	-	-	-	-
MALE	-	-	-	-	-	-	-	-
FEMALE	-	-	-	-	-	-	-	-
KHUZDAR								
BOTH SEXES	2	1	-	1	-	-	1	-
MALE	2	1	-	1	-	-	1	-
FEMALE	-	-	-	-	-	-	-	-
AWARAN								
BOTH SEXES	-	-	-	-	-	-	-	-
MALE	-	-	-	-	-	-	-	-
FEMALE	-	-	-	-	-	-	-	-
KHARAN								
BOTH SEXES	-	-	-	-	-	-	-	-
MALE	-	-	-	-	-	-	-	-
FEMALE	-	-	-	-	-	-	-	-

TABLE 20-MIGRANT POPULATION (10 YEARS AND ABOVE) BY PLACE OF PREVIOUS RESIDENCE, LITERACY, EDUCATIONAL ATTAINMENT AND RURAL/URBAN

PLACE OF PREVIOUS RESIDENCE / SEX	MIGRANT POPULATION				FORMALLY LITERATE MIGRANT POPULATION BY EDUCATIONAL ATTAINMENT			
	TOTAL	ILLITERATE	INFORMAL LITERATE	FORMAL LITERATE	BELOW MATRIC	MATRIC BUT BELOW DEGREE	DEGREE AND ABOVE	OTHERS
1	2	3	4	5	6	7	8	9
KOHLU DISTRICT - URBAN								
LASBELA								
BOTH SEXES	-	-	-	-	-	-	-	-
MALE	-	-	-	-	-	-	-	-
FEMALE	-	-	-	-	-	-	-	-
KECH (TURBAT)								
BOTH SEXES	-	-	-	-	-	-	-	-
MALE	-	-	-	-	-	-	-	-
FEMALE	-	-	-	-	-	-	-	-
GWADAR								
BOTH SEXES	-	-	-	-	-	-	-	-
MALE	-	-	-	-	-	-	-	-
FEMALE	-	-	-	-	-	-	-	-
PANJGUR								
BOTH SEXES	-	-	-	-	-	-	-	-
MALE	-	-	-	-	-	-	-	-
FEMALE	-	-	-	-	-	-	-	-
ISLAMABAD								
BOTH SEXES	-	-	-	-	-	-	-	-
MALE	-	-	-	-	-	-	-	-
FEMALE	-	-	-	-	-	-	-	-
A.J. & KASHMIR								
BOTH SEXES	12	7	-	5	5	-	-	-
MALE	7	5	-	2	2	-	-	-
FEMALE	5	2	-	3	3	-	-	-
NORTHERN AREAS								
BOTH SEXES	-	-	-	-	-	-	-	-
MALE	-	-	-	-	-	-	-	-
FEMALE	-	-	-	-	-	-	-	-
OTHER COUNTRIES								
BOTH SEXES	1	1	-	-	-	-	-	-
MALE	-	-	-	-	-	-	-	-
FEMALE	1	1	-	-	-	-	-	-
NOT REPORTED								
BOTH SEXES	43	26	-	17	11	5	1	-
MALE	30	14	-	16	11	4	1	-
FEMALE	13	12	-	1	-	1	-	-

TABLE 21-MIGRANT POPULATION BY PLACE OF PREVIOUS RESIDENCE, REASON FOR MIGRATION, SEX AND RURAL/URBAN

PLACE OF PREVIOUS RESIDENCE / SEX	MIGRANT POPULATION BY REASON OF MIGRATION									
	TOTAL MIGRANTS									
		STUDY	MARRIAGE	MOVED WITH HEAD	BUSINESS	EMPLOYMENT/ TRANSFER	RETURNING HOME	HEALTH	OTHERS	
1	2	3	4	5	6	7	8	9	10	
KOHLU DISTRICT										
ALL AREAS										
BOTH SEXES	3,573	18	164	573	112	2,625	-	-	81	
MALE	3,206	16	161	252	102	2,609	-	-	66	
FEMALE	367	2	3	321	10	16	-	-	15	
N.W.F.P.										
BOTH SEXES	2,631	5	158	161	36	2,232	-	-	39	
MALE	2,535	4	157	68	36	2,232	-	-	38	
FEMALE	96	1	1	93	-	-	-	-	1	
FATA										
BOTH SEXES	58	1	-	5	-	52	-	-	-	
MALE	53	1	-	-	-	52	-	-	-	
FEMALE	5	-	-	5	-	-	-	-	-	
PUNJAB										
BOTH SEXES	499	4	1	194	33	261	-	-	6	
MALE	359	3	-	78	29	245	-	-	4	
FEMALE	140	1	1	116	4	16	-	-	2	
SINDH										
BOTH SEXES	7	-	-	1	1	5	-	-	-	
MALE	6	-	-	-	1	5	-	-	-	
FEMALE	1	-	-	1	-	-	-	-	-	
BALUCHISTAN										
BOTH SEXES	299	8	5	174	24	68	-	-	20	
MALE	206	8	4	89	24	68	-	-	13	
FEMALE	93	-	1	85	-	-	-	-	7	
ISLAMABAD										
BOTH SEXES	-	-	-	-	-	-	-	-	-	
MALE	-	-	-	-	-	-	-	-	-	
FEMALE	-	-	-	-	-	-	-	-	-	
A.J. & KASHMIR										
BOTH SEXES	12	-	-	-	12	-	-	-	-	
MALE	7	-	-	-	7	-	-	-	-	
FEMALE	5	-	-	-	5	-	-	-	-	
NORTHERN AREAS										
BOTH SEXES	-	-	-	-	-	-	-	-	-	
MALE	-	-	-	-	-	-	-	-	-	
FEMALE	-	-	-	-	-	-	-	-	-	
OTHER COUNTRIES										
BOTH SEXES	3	-	-	-	-	-	-	-	3	
MALE	1	-	-	-	-	-	-	-	1	
FEMALE	2	-	-	-	-	-	-	-	2	
NOT REPORTED										
BOTH SEXES	64	-	-	38	6	7	-	-	13	
MALE	39	-	-	17	5	7	-	-	10	
FEMALE	25	-	-	21	1	-	-	-	3	

TABLE 21-MIGRANT POPULATION BY PLACE OF PREVIOUS RESIDENCE, REASON FOR MIGRATION, SEX AND RURAL/URBAN

[illegible]

TABLE 21-MIGRANT POPULATION BY PLACE OF PREVIOUS RESIDENCE, REASON FOR MIGRATION, SEX AND RURAL/URBAN

PLACE OF PREVIOUS RESIDENCE / SEX	TOTAL MIGRANTS	MIGRANT POPULATION BY REASON OF MIGRATION							
		STUDY	MARRIAGE	MOVED WITH	BUSINESS	EMPLOYMENT/	RETURNING	HEALTH	OTHERS
				HEAD		TRANSFER	HOME		
1	2	3	4	5	6	7	8	9	10
KOHLU DISTRICT - URBAN									
ALL AREAS									
BOTH SEXES	1,557	18	7	573	112	780	-	-	67
MALE	1,190	16	4	252	102	764	-	-	52
FEMALE	367	2	3	321	10	16	-	-	15
N.W.F.P.									
BOTH SEXES	655	5	1	161	36	427	-	-	25
MALE	559	4	-	68	36	427	-	-	24
FEMALE	96	1	1	93	-	-	-	-	1
FATA									
BOTH SEXES	58	1	-	5	-	52	-	-	-
MALE	53	1	-	-	-	52	-	-	-
FEMALE	5	-	-	5	-	-	-	-	-
PUNJAB									
BOTH SEXES	459	4	1	194	33	221	-	-	6
MALE	319	3	-	78	29	205	-	-	4
FEMALE	140	1	1	116	4	16	-	-	2
SINDH									
BOTH SEXES	7	-	-	1	1	5	-	-	-
MALE	6	-	-	-	1	5	-	-	-
FEMALE	1	-	-	1	-	-	-	-	-
BALUCHISTAN									
BOTH SEXES	299	8	5	174	24	68	-	-	20
MALE	206	8	4	89	24	68	-	-	13
FEMALE	93	-	1	85	-	-	-	-	7
ISLAMABAD									
BOTH SEXES	-	-	-	-	-	-	-	-	-
MALE	-	-	-	-	-	-	-	-	-
FEMALE	-	-	-	-	-	-	-	-	-
A.J. & KASHMIR									
BOTH SEXES	12	-	-	-	12	-	-	-	-
MALE	7	-	-	-	7	-	-	-	-
FEMALE	5	-	-	-	5	-	-	-	-
NORTHERN AREAS									
BOTH SEXES	-	-	-	-	-	-	-	-	-
MALE	-	-	-	-	-	-	-	-	-
FEMALE	-	-	-	-	-	-	-	-	-
OTHER COUNTRIES									
BOTH SEXES	3	-	-	-	-	-	-	-	3
MALE	1	-	-	-	-	-	-	-	1
FEMALE	2	-	-	-	-	-	-	-	2
NOT REPORTED									
BOTH SEXES	64	-	-	38	6	7	-	-	13
MALE	39	-	-	17	5	7	-	-	10
FEMALE	25	-	-	21	1	-	-	-	3

TABLE 22-POPULATION (10 YEARS AND ABOVE) BY ACTIVITY, SEX, AGE GROUP AND RURAL/URBAN

SEX/ AGE GROUP (IN YEARS)	TOTAL POPULATION	WORKING	LOOKING FOR WORK	LAID OFF	UNPAID FAMILY HELPER	STUDENTS	DOMESTIC WORK	LANDLORD/ PROPERTY OWNER	RETIRED	DISABLED	OTHERS
1	2	3	4	5	6	7	8	9	10	11	12
KOHLU DISTRICT											
BOTH SEXES											
10 & ABOVE	69,274	21,851	5,169	198	1,028	1,395	30,012	3,529	116	335	5,641
10 - 14	10,815	2,150	1,243	34	304	632	4,138	292	-	14	2,008
15 - 19	9,264	2,421	1,083	7	240	450	3,923	177	-	31	932
20 - 24	9,103	3,013	685	19	124	204	4,153	266	19	9	611
25 - 29	8,179	2,770	577	4	145	103	3,848	298	-	22	412
30 - 34	7,227	2,826	323	4	44	3	3,307	415	-	3	302
35 - 39	5,929	2,124	423	1	46	3	2,764	363	-	6	199
40 - 44	5,016	1,857	245	28	18	-	2,151	417	1	2	297
45 - 49	3,487	1,243	166	-	47	-	1,642	121	2	3	263
50 - 54	3,465	1,344	170	12	30	-	1,350	309	12	28	210
55 - 59	1,781	525	73	20	3	-	822	235	2	1	100
60 - 64	2,206	684	99	14	16	-	820	326	19	55	173
65 - 69	877	326	50	1	-	-	346	69	30	28	27
70 - 74	1,018	331	20	32	-	-	393	120	16	61	45
75 & ABOVE	907	237	12	22	11	-	355	121	15	72	62
MALE											
10 & ABOVE	38,939	20,070	5,151	198	969	1,378	1,683	3,529	97	335	5,529
10 - 14	7,115	2,094	1,243	34	248	616	580	292	-	14	1,994
15 - 19	5,399	2,290	1,065	7	240	449	208	177	-	31	932
20 - 24	4,865	2,691	685	19	124	204	299	266	-	9	568
25 - 29	4,211	2,576	577	4	144	103	92	298	-	22	395
30 - 34	3,778	2,553	323	4	44	3	131	415	-	3	302
35 - 39	3,012	1,931	423	1	45	3	41	363	-	6	199
40 - 44	2,680	1,654	245	28	17	-	45	417	1	2	271
45 - 49	1,847	1,133	166	-	47	-	112	121	2	3	263
50 - 54	2,018	1,172	170	12	30	-	75	309	12	28	210
55 - 59	921	483	73	20	3	-	4	235	2	1	100
60 - 64	1,354	623	99	14	16	-	29	326	19	-	173
65 - 69	507	313	50	1	-	-	1	69	30	28	15
70 - 74	667	330	20	32	-	-	43	120	16	61	45
75 & ABOVE	565	227	12	22	11	-	23	121	15	72	62
FEMALE											
10 & ABOVE	30,335	1,781	18	-	59	17	28,329	-	19	-	112
10 - 14	3,700	56	-	-	56	16	3,558	-	-	-	14
15 - 19	3,865	131	18	-	-	1	3,715	-	-	-	-
20 - 24	4,238	322	-	-	-	-	3,854	-	19	-	43
25 - 29	3,968	194	-	-	1	-	3,756	-	-	-	17
30 - 34	3,449	273	-	-	-	-	3,176	-	-	-	-
35 - 39	2,917	193	-	-	1	-	2,723	-	-	-	-
40 - 44	2,336	203	-	-	1	-	2,106	-	-	-	26
45 - 49	1,640	110	-	-	-	-	1,530	-	-	-	-
50 - 54	1,447	172	-	-	-	-	1,275	-	-	-	-
55 - 59	860	42	-	-	-	-	818	-	-	-	-
60 - 64	852	61	-	-	-	-	791	-	-	-	-
65 - 69	370	13	-	-	-	-	345	-	-	-	12
70 - 74	351	1	-	-	-	-	350	-	-	-	-
75 & ABOVE	342	10	-	-	-	-	332	-	-	-	-

TABLE 22-POPULATION (10 YEARS AND ABOVE) BY ACTIVITY, SEX, AGE GROUP AND RURAL/URBAN

SEX/ AGE GROUP (IN YEARS)	TOTAL POPULATION	WORKING	LOOKING FOR WORK	LAID OFF	UNPAID FAMILY HELPER	STUDENTS	DOMESTIC WORK	LANDLORD/ PROPERTY OWNER	RETIRED	DISABLED	OTHERS
1	2	3	4	5	6	7	8	9	10	11	12
KOHLU DISTRICT - RURAL											
BOTH SEXES											
10 & ABOVE	62,577	19,698	4,676	161	957	470	27,300	3,514	93	260	5,448
10 - 14	9,876	2,124	1,203	24	300	190	3,761	292	-	-	1,982
15 - 19	8,493	2,308	1,033	-	234	178	3,615	177	-	28	920
20 - 24	7,838	2,629	578	14	110	42	3,602	265	19	-	579
25 - 29	7,221	2,348	494	-	132	60	3,486	298	-	15	388
30 - 34	6,465	2,407	285	-	39	-	3,050	414	-	-	270
35 - 39	5,420	1,896	379	-	38	-	2,557	361	-	-	189
40 - 44	4,643	1,684	225	28	15	-	1,996	416	-	-	279
45 - 49	3,150	1,102	140	-	42	-	1,492	117	-	-	257
50 - 54	3,173	1,227	144	12	24	-	1,232	306	12	24	192
55 - 59	1,612	464	57	19	-	-	743	234	-	-	95
60 - 64	2,066	643	78	13	13	-	760	325	13	52	169
65 - 69	809	313	39	-	-	-	309	69	28	26	25
70 - 74	969	323	11	31	-	-	374	120	11	55	44
75 & ABOVE	842	230	10	20	10	-	323	120	10	60	59
MALE											
10 & ABOVE	34,984	17,990	4,658	161	901	456	1,626	3,514	74	260	5,344
10 - 14	6,543	2,069	1,203	24	244	176	567	292	-	-	1,968
15 - 19	4,934	2,182	1,015	-	234	178	200	177	-	28	920
20 - 24	4,168	2,326	578	14	110	42	292	265	-	-	541
25 - 29	3,625	2,166	494	-	132	60	86	298	-	15	374
30 - 34	3,273	2,137	285	-	39	-	128	414	-	-	270
35 - 39	2,721	1,716	379	-	38	-	38	361	-	-	189
40 - 44	2,469	1,489	225	28	15	-	43	416	-	-	253
45 - 49	1,665	997	140	-	42	-	112	117	-	-	257
50 - 54	1,845	1,058	144	12	24	-	73	306	12	24	192
55 - 59	829	424	57	19	-	-	-	234	-	-	95
60 - 64	1,272	583	78	13	13	-	26	325	13	52	169
65 - 69	475	300	39	-	-	-	-	69	28	26	13
70 - 74	636	323	11	31	-	-	41	120	11	55	44
75 & ABOVE	529	220	10	20	10	-	20	120	10	60	59
FEMALE											
10 & ABOVE	27,593	1,708	18	-	56	14	25,674	-	19	-	104
10 - 14	3,333	55	-	-	56	14	3,194	-	-	-	14
15 - 19	3,559	126	18	-	-	-	3,415	-	-	-	-
20 - 24	3,670	303	-	-	-	-	3,310	-	19	-	38
25 - 29	3,596	182	-	-	-	-	3,400	-	-	-	14
30 - 34	3,192	270	-	-	-	-	2,922	-	-	-	-
35 - 39	2,699	180	-	-	-	-	2,519	-	-	-	-
40 - 44	2,174	195	-	-	-	-	1,953	-	-	-	26
45 - 49	1,485	105	-	-	-	-	1,380	-	-	-	-
50 - 54	1,328	169	-	-	-	-	1,159	-	-	-	-
55 - 59	783	40	-	-	-	-	743	-	-	-	-
60 - 64	794	60	-	-	-	-	734	-	-	-	-
65 - 69	334	13	-	-	-	-	309	-	-	-	12
70 - 74	333	-	-	-	-	-	333	-	-	-	-
75 & ABOVE	313	10	-	-	-	-	303	-	-	-	-

TABLE 22-POPULATION (10 YEARS AND ABOVE) BY ACTIVITY, SEX, AGE GROUP AND RURAL/URBAN

SEX/ AGE GROUP (IN YEARS)	TOTAL POPULATION	WORKING	LOOKING FOR WORK	LAID OFF	UNPAID FAMILY HELPER	STUDENTS	DOMESTIC WORK	LANDLORD/ PROPERTY OWNER	RETIRED	DISABLED	OTHERS
1	2	3	4	5	6	7	8	9	10	11	12
KOHLU DISTRICT - URBAN											
BOTH SEXES											
10 & ABOVE	6,697	2,153	493	37	71	925	2,712	15	23	75	193
10 - 14	939	26	40	10	4	442	377	-	-	14	26
15 - 19	771	113	50	7	6	272	308	-	-	3	12
20 - 24	1,265	384	107	5	14	162	551	1	-	9	32
25 - 29	958	422	83	4	13	43	362	-	-	7	24
30 - 34	762	419	38	4	5	3	257	1	-	3	32
35 - 39	509	228	44	1	8	3	207	2	-	6	10
40 - 44	373	173	20	-	3	-	155	1	1	2	18
45 - 49	337	141	26	-	5	-	150	4	2	3	6
50 - 54	292	117	26	-	6	-	118	3	-	4	18
55 - 59	169	61	16	1	3	-	79	1	2	1	5
60 - 64	140	41	21	1	3	-	60	1	6	3	4
65 - 69	68	13	11	1	-	-	37	-	2	2	2
70 - 74	49	8	9	1	-	-	19	-	5	6	1
75 & ABOVE	65	7	2	2	1	-	32	1	5	12	3
MALE											
10 & ABOVE	3,955	2,080	493	37	68	922	57	15	23	75	185
10 - 14	572	25	40	10	4	440	13	-	-	14	26
15 - 19	465	108	50	7	6	271	8	-	-	3	12
20 - 24	697	365	107	5	14	162	7	1	-	9	27
25 - 29	586	410	83	4	12	43	6	-	-	7	21
30 - 34	505	416	38	4	5	3	3	1	-	3	32
35 - 39	291	215	44	1	7	3	3	2	-	6	10
40 - 44	211	165	20	-	2	-	2	1	1	2	18
45 - 49	182	136	26	-	5	-	-	4	2	3	6
50 - 54	173	114	26	-	6	-	2	3	-	4	18
55 - 59	92	59	16	1	3	-	4	1	2	1	5
60 - 64	82	40	21	1	3	-	3	1	6	-	4
65 - 69	32	13	11	1	-	-	1	-	2	-	2
70 - 74	31	7	9	1	-	-	2	-	5	6	1
75 & ABOVE	36	7	2	2	1	-	3	1	5	12	3
FEMALE											
10 & ABOVE	2,742	73	-	-	3	3	2,655	-	-	-	8
10 - 14	367	1	-	-	-	2	364	-	-	-	-
15 - 19	306	5	-	-	-	1	300	-	-	-	-
20 - 24	568	19	-	-	-	-	544	-	-	-	5
25 - 29	372	12	-	-	1	-	356	-	-	-	3
30 - 34	257	3	-	-	-	-	254	-	-	-	-
35 - 39	218	13	-	-	1	-	204	-	-	-	-
40 - 44	162	8	-	-	1	-	153	-	-	-	-
45 - 49	155	5	-	-	-	-	150	-	-	-	-
50 - 54	119	3	-	-	-	-	116	-	-	-	-
55 - 59	77	2	-	-	-	-	75	-	-	-	-
60 - 64	58	1	-	-	-	-	57	-	-	-	-
65 - 69	36	-	-	-	-	-	36	-	-	-	-
70 - 74	18	1	-	-	-	-	17	-	-	-	-
75 & ABOVE	29	-	-	-	-	-	29	-	-	-	-

TABLE 23-EMPLOYED POPULATION (10 YEARS AND ABOVE) BY OCCUPATION, EMPLOYMENT STATUS, SEX, BROAD AGE GROUP AND RURAL/URBAN

OCCUPATION GROUP / EMPLOYMENT STATUS	TOTAL EMPLOYED POPULATION			LESS THAN 25 YEARS			25 - 59 YEARS			60 YEARS AND ABOVE		
	BOTH	MALE	FEMALE	BOTH	MALE	FEMALE	BOTH	MALE	FEMALE	BOTH	MALE	FEMALE
	SEXES			SEXES			SEXES			SEXES		
1	2	3	4	5	6	7	8	9	10	11	12	13
KOHLU DISTRICT												
ALL OCCUPATION GROUPS	22879	21039	1840	8252	7687	565	13022	11832	1190	1605	1520	85
SELF EMPLOYED	16776	15071	1705	5988	5500	488	9411	8278	1133	1377	1293	84
EMPLOYEE (GOVT.)	3513	3465	48	1104	1085	19	2364	2336	28	45	44	1
EMPLOYEE (AUT. BODY)	14	13	1	3	3	-	11	10	1	-	-	-
EMPLOYEE (PRIVATE)	1295	1269	26	313	312	1	864	839	25	118	118	-
EMPLOYER	49	49	-	2	2	-	23	23	-	24	24	-
UNPAID FAMILY HELPER	1232	1172	60	842	785	57	349	346	3	41	41	-
OCCUPATION GROUP 1	773	43	730	245	2	243	501	39	462	27	2	25
SELF EMPLOYED	731	1	730	243	-	243	463	1	462	25	-	25
EMPLOYEE (GOVT.)	39	39	-	1	1	-	36	36	-	2	2	-
EMPLOYEE (AUT. BODY)	-	-	-	-	-	-	-	-	-	-	-	-
EMPLOYEE (PRIVATE)	3	3	-	1	1	-	2	2	-	-	-	-
EMPLOYER	-	-	-	-	-	-	-	-	-	-	-	-
UNPAID FAMILY HELPER	-	-	-	-	-	-	-	-	-	-	-	-
OCCUPATION GROUP 2	155	129	26	19	9	10	125	109	16	11	11	-
SELF EMPLOYED	25	25	-	3	3	-	11	11	-	11	11	-
EMPLOYEE (GOVT.)	100	76	24	15	5	10	85	71	14	-	-	-
EMPLOYEE (AUT. BODY)	4	3	1	-	-	-	4	3	1	-	-	-
EMPLOYEE (PRIVATE)	26	25	1	1	1	-	25	24	1	-	-	-
EMPLOYER	-	-	-	-	-	-	-	-	-	-	-	-
UNPAID FAMILY HELPER	-	-	-	-	-	-	-	-	-	-	-	-
OCCUPATION GROUP 3	948	936	12	328	322	6	606	600	6	14	14	-
SELF EMPLOYED	132	132	-	15	15	-	104	104	-	13	13	-
EMPLOYEE (GOVT.)	808	797	11	311	305	6	496	491	5	1	1	-
EMPLOYEE (AUT. BODY)	4	4	-	1	1	-	3	3	-	-	-	-
EMPLOYEE (PRIVATE)	4	3	1	1	1	-	3	2	1	-	-	-
EMPLOYER	-	-	-	-	-	-	-	-	-	-	-	-
UNPAID FAMILY HELPER	-	-	-	-	-	-	-	-	-	-	-	-
OCCUPATION GROUP 4	453	448	5	67	65	2	343	340	3	43	43	-
SELF EMPLOYED	106	106	-	14	14	-	78	78	-	14	14	-
EMPLOYEE (GOVT.)	221	217	4	36	35	1	184	181	3	1	1	-
EMPLOYEE (AUT. BODY)	1	1	-	-	-	-	1	1	-	-	-	-
EMPLOYEE (PRIVATE)	124	123	1	16	15	1	80	80	-	28	28	-
EMPLOYER	-	-	-	-	-	-	-	-	-	-	-	-
UNPAID FAMILY HELPER	1	1	-	1	1	-	-	-	-	-	-	-
OCCUPATION GROUP 5	495	490	5	111	107	4	316	315	1	68	68	-
SELF EMPLOYED	380	375	5	101	97	4	224	223	1	55	55	-
EMPLOYEE (GOVT.)	45	45	-	2	2	-	41	41	-	2	2	-
EMPLOYEE (AUT. BODY)	-	-	-	-	-	-	-	-	-	-	-	-
EMPLOYEE (PRIVATE)	51	51	-	6	6	-	34	34	-	11	11	-
EMPLOYER	3	3	-	1	1	-	2	2	-	-	-	-
UNPAID FAMILY HELPER	16	16	-	1	1	-	15	15	-	-	-	-

Note : For the titles of Occupation Groups, please see Annexure-E

TABLE 23-EMPLOYED POPULATION (10 YEARS AND ABOVE) BY OCCUPATION, EMPLOYMENT STATUS, SEX, BROAD AGE GROUP AND RURAL/URBAN

[illegible]

TABLE 23-EMPLOYED POPULATION (10 YEARS AND ABOVE) BY OCCUPATION, EMPLOYMENT STATUS, SEX, BROAD AGE GROUP AND RURAL/URBAN

OCCUPATION GROUP / EMPLOYMENT STATUS	TOTAL EMPLOYED POPULATION			LESS THAN 25 YEARS			25 - 59 YEARS			60 YEARS AND ABOVE		
	BOTH	MALE	FEMALE	BOTH	MALE	FEMALE	BOTH	MALE	FEMALE	BOTH	MALE	FEMALE
	SEXES			SEXES			SEXES			SEXES		
1	2	3	4	5	6	7	8	9	10	11	12	13
KOHLU DISTRICT - RURAL												
ALL OCCUPATION GROUPS	20655	18891	1764	7705	7165	540	11418	10277	1141	1532	1449	83
SELF EMPLOYED	16216	14526	1690	5863	5379	484	9013	7890	1123	1340	1257	83
EMPLOYEE (GOVT.)	2209	2209	-	803	803	-	1380	1380	-	26	26	-
EMPLOYEE (AUT. BODY)	-	-	-	-	-	-	-	-	-	-	-	-
EMPLOYEE (PRIVATE)	1039	1021	18	227	227	-	705	687	18	107	107	-
EMPLOYER	38	38	-	-	-	-	15	15	-	23	23	-
UNPAID FAMILY HELPER	1153	1097	56	812	756	56	305	305	-	36	36	-
OCCUPATION GROUP 1	730	-	730	243	-	243	462	-	462	25	-	25
SELF EMPLOYED	730	-	730	243	-	243	462	-	462	25	-	25
EMPLOYEE (GOVT.)	-	-	-	-	-	-	-	-	-	-	-	-
EMPLOYEE (AUT. BODY)	-	-	-	-	-	-	-	-	-	-	-	-
EMPLOYEE (PRIVATE)	-	-	-	-	-	-	-	-	-	-	-	-
EMPLOYER	-	-	-	-	-	-	-	-	-	-	-	-
UNPAID FAMILY HELPER	-	-	-	-	-	-	-	-	-	-	-	-
OCCUPATION GROUP 2	26	26	-	-	-	-	15	15	-	11	11	-
SELF EMPLOYED	11	11	-	-	-	-	-	-	-	11	11	-
EMPLOYEE (GOVT.)	-	-	-	-	-	-	-	-	-	-	-	-
EMPLOYEE (AUT. BODY)	-	-	-	-	-	-	-	-	-	-	-	-
EMPLOYEE (PRIVATE)	15	15	-	-	-	-	15	15	-	-	-	-
EMPLOYER	-	-	-	-	-	-	-	-	-	-	-	-
UNPAID FAMILY HELPER	-	-	-	-	-	-	-	-	-	-	-	-
OCCUPATION GROUP 3	814	814	-	303	303	-	498	498	-	13	13	-
SELF EMPLOYED	122	122	-	15	15	-	94	94	-	13	13	-
EMPLOYEE (GOVT.)	692	692	-	288	288	-	404	404	-	-	-	-
EMPLOYEE (AUT. BODY)	-	-	-	-	-	-	-	-	-	-	-	-
EMPLOYEE (PRIVATE)	-	-	-	-	-	-	-	-	-	-	-	-
EMPLOYER	-	-	-	-	-	-	-	-	-	-	-	-
UNPAID FAMILY HELPER	-	-	-	-	-	-	-	-	-	-	-	-
OCCUPATION GROUP 4	347	347	-	42	42	-	264	264	-	41	41	-
SELF EMPLOYED	99	99	-	14	14	-	72	72	-	13	13	-
EMPLOYEE (GOVT.)	129	129	-	14	14	-	115	115	-	-	-	-
EMPLOYEE (AUT. BODY)	-	-	-	-	-	-	-	-	-	-	-	-
EMPLOYEE (PRIVATE)	119	119	-	14	14	-	77	77	-	28	28	-
EMPLOYER	-	-	-	-	-	-	-	-	-	-	-	-
UNPAID FAMILY HELPER	-	-	-	-	-	-	-	-	-	-	-	-
OCCUPATION GROUP 5	353	353	-	82	82	-	208	208	-	63	63	-
SELF EMPLOYED	300	300	-	82	82	-	166	166	-	52	52	-
EMPLOYEE (GOVT.)	-	-	-	-	-	-	-	-	-	-	-	-
EMPLOYEE (AUT. BODY)	-	-	-	-	-	-	-	-	-	-	-	-
EMPLOYEE (PRIVATE)	38	38	-	-	-	-	27	27	-	11	11	-
EMPLOYER	-	-	-	-	-	-	-	-	-	-	-	-
UNPAID FAMILY HELPER	15	15	-	-	-	-	15	15	-	-	-	-

TABLE 23-EMPLOYED POPULATION (10 YEARS AND ABOVE) BY OCCUPATION, EMPLOYMENT STATUS, SEX, BROAD AGE GROUP AND RURAL/URBAN

[illegible]

TABLE 23-EMPLOYED POPULATION (10 YEARS AND ABOVE) BY OCCUPATION, EMPLOYMENT STATUS, SEX, BROAD AGE GROUP AND RURAL/URBAN

OCCUPATION GROUP / EMPLOYMENT STATUS	TOTAL EMPLOYED POPULATION			LESS THAN 25 YEARS			25 - 59 YEARS			60 YEARS AND ABOVE		
	BOTH SEXES	MALE	FEMALE	BOTH SEXES	MALE	FEMALE	BOTH SEXES	MALE	FEMALE	BOTH SEXES	MALE	FEMALE
1	2	3	4	5	6	7	8	9	10	11	12	13
KOHLU DISTRICT - URBAN												
ALL OCCUPATION GROUPS	2224	2148	76	547	522	25	1604	1555	49	73	71	2
SELF EMPLOYED	560	545	15	125	121	4	398	388	10	37	36	1
EMPLOYEE (GOVT.)	1304	1256	48	301	282	19	984	956	28	19	18	1
EMPLOYEE (AUT. BODY)	14	13	1	3	3	-	11	10	1	-	-	-
EMPLOYEE (PRIVATE)	256	248	8	86	85	1	159	152	7	11	11	-
EMPLOYER	11	11	-	2	2	-	8	8	-	1	1	-
UNPAID FAMILY HELPER	79	75	-	30	29	1	44	41	3	5	5	-
OCCUPATION GROUP 1	43	43	-	2	2	-	39	39	-	2	2	-
SELF EMPLOYED	1	1	-	-	-	-	1	1	-	-	-	-
EMPLOYEE (GOVT.)	39	39	-	1	1	-	36	36	-	2	2	-
EMPLOYEE (AUT. BODY)	-	-	-	-	-	-	-	-	-	-	-	-
EMPLOYEE (PRIVATE)	3	3	-	1	1	-	2	2	-	-	-	-
EMPLOYER	-	-	-	-	-	-	-	-	-	-	-	-
UNPAID FAMILY HELPER	-	-	-	-	-	-	-	-	-	-	-	-
OCCUPATION GROUP 2	129	103	26	19	9	10	110	94	16	-	-	-
SELF EMPLOYED	14	14	-	3	3	-	11	11	-	-	-	-
EMPLOYEE (GOVT.)	100	76	24	15	5	10	85	71	14	-	-	-
EMPLOYEE (AUT. BODY)	4	3	1	-	-	-	4	3	1	-	-	-
EMPLOYEE (PRIVATE)	11	10	1	1	1	-	10	9	1	-	-	-
EMPLOYER	-	-	-	-	-	-	-	-	-	-	-	-
UNPAID FAMILY HELPER	-	-	-	-	-	-	-	-	-	-	-	-
OCCUPATION GROUP 3	134	122	12	25	19	6	108	102	6	1	1	-
SELF EMPLOYED	10	10	-	-	-	-	10	10	-	-	-	-
EMPLOYEE (GOVT.)	116	105	11	23	17	6	92	87	5	1	1	-
EMPLOYEE (AUT. BODY)	4	4	-	1	1	-	3	3	-	-	-	-
EMPLOYEE (PRIVATE)	4	3	1	1	1	-	3	2	1	-	-	-
EMPLOYER	-	-	-	-	-	-	-	-	-	-	-	-
UNPAID FAMILY HELPER	-	-	-	-	-	-	-	-	-	-	-	-
OCCUPATION GROUP 4	106	101	5	25	23	2	79	76	3	2	2	-
SELF EMPLOYED	7	7	-	-	-	-	6	6	-	1	1	-
EMPLOYEE (GOVT.)	92	88	4	22	21	1	69	66	3	1	1	-
EMPLOYEE (AUT. BODY)	1	1	-	-	-	-	1	1	-	-	-	-
EMPLOYEE (PRIVATE)	5	4	1	2	1	1	3	3	-	-	-	-
EMPLOYER	-	-	-	-	-	-	-	-	-	-	-	-
UNPAID FAMILY HELPER	1	1	-	1	1	-	-	-	-	-	-	-
OCCUPATION GROUP 5	142	137	5	29	25	4	108	107	1	5	5	-
SELF EMPLOYED	80	75	5	19	15	4	58	57	1	3	3	-
EMPLOYEE (GOVT.)	45	45	-	2	2	-	41	41	-	2	2	-
EMPLOYEE (AUT. BODY)	-	-	-	-	-	-	-	-	-	-	-	-
EMPLOYEE (PRIVATE)	13	13	-	6	6	-	7	7	-	-	-	-
EMPLOYER	3	3	-	1	1	-	2	2	-	-	-	-
UNPAID FAMILY HELPER	1	1	-	1	1	-	-	-	-	-	-	-

TABLE 23-EMPLOYED POPULATION (10 YEARS AND ABOVE) BY OCCUPATION, EMPLOYMENT STATUS, SEX, BROAD AGE GROUP AND RURAL/URBAN

[illegible]

TABLE 24-EMPLOYED POPULATION (10 YEARS AND ABOVE) BY INDUSTRY, EMPLOYMENT STATUS, SEX, BROAD AGE GROUP AND RURAL/URBAN

INDUSTRY GROUP / EMPLOYMENT STATUS	TOTAL EMPLOYED POPULATION			LESS THAN 25 YEARS			25 - 59 YEARS			60 YEARS AND ABOVE		
	BOTH	MALE	FEMALE	BOTH	MALE	FEMALE	BOTH	MALE	FEMALE	BOTH	MALE	FEMALE
	SEXES			SEXES			SEXES			SEXES		
1	2	3	4	5	6	7	8	9	10	11	12	13
KOHLU DISTRICT												
ALL INDUSTRY DIVISIONS	22879	21039	1840	8252	7687	565	13022	11832	1190	1605	1520	85
SELF EMPLOYED	16776	15071	1705	5988	5500	488	9411	8278	1133	1377	1293	84
EMPLOYEE (GOVT.)	3513	3465	48	1104	1085	19	2364	2336	28	45	44	1
EMPLOYEE (AUT. BODY)	14	13	1	3	3	-	11	10	1	-	-	-
EMPLOYEE (PRIVATE)	1295	1269	26	313	312	1	864	839	25	118	118	-
EMPLOYER	49	49	-	2	2	-	23	23	-	24	24	-
UNPAID FAMILY HELPER	1232	1172	60	842	785	57	349	346	3	41	41	-
INDUSTRY DIVISION 1	10904	10087	817	4752	4564	188	5383	4777	606	769	746	23
SELF EMPLOYED	10535	9720	815	4563	4377	186	5241	4635	606	731	708	23
EMPLOYEE (GOVT.)	53	52	1	2	1	1	50	50	-	1	1	-
EMPLOYEE (AUT. BODY)	4	4	-	-	-	-	4	4	-	-	-	-
EMPLOYEE (PRIVATE)	73	73	-	14	14	-	59	59	-	-	-	-
EMPLOYER	40	40	-	-	-	-	16	16	-	24	24	-
UNPAID FAMILY HELPER	199	198	1	173	172	1	13	13	-	13	13	-
INDUSTRY DIVISION 2	-	-	-	-	-	-	-	-	-	-	-	-
SELF EMPLOYED	-	-	-	-	-	-	-	-	-	-	-	-
EMPLOYEE (GOVT.)	-	-	-	-	-	-	-	-	-	-	-	-
EMPLOYEE (AUT. BODY)	-	-	-	-	-	-	-	-	-	-	-	-
EMPLOYEE (PRIVATE)	-	-	-	-	-	-	-	-	-	-	-	-
EMPLOYER	-	-	-	-	-	-	-	-	-	-	-	-
UNPAID FAMILY HELPER	-	-	-	-	-	-	-	-	-	-	-	-
INDUSTRY DIVISION 3	164	88	76	23	5	18	116	70	46	25	13	12
SELF EMPLOYED	162	86	76	23	5	18	114	68	46	25	13	12
EMPLOYEE (GOVT.)	2	2	-	-	-	-	2	2	-	-	-	-
EMPLOYEE (AUT. BODY)	-	-	-	-	-	-	-	-	-	-	-	-
EMPLOYEE (PRIVATE)	-	-	-	-	-	-	-	-	-	-	-	-
EMPLOYER	-	-	-	-	-	-	-	-	-	-	-	-
UNPAID FAMILY HELPER	-	-	-	-	-	-	-	-	-	-	-	-
INDUSTRY DIVISION 4	3454	3379	75	597	560	37	2427	2413	14	430	406	24
SELF EMPLOYED	3353	3278	75	570	533	37	2353	2339	14	430	406	24
EMPLOYEE (GOVT.)	8	8	-	1	1	-	7	7	-	-	-	-
EMPLOYEE (AUT. BODY)	-	-	-	-	-	-	-	-	-	-	-	-
EMPLOYEE (PRIVATE)	27	27	-	-	-	-	27	27	-	-	-	-
EMPLOYER	-	-	-	-	-	-	-	-	-	-	-	-
UNPAID FAMILY HELPER	66	66	-	26	26	-	40	40	-	-	-	-
INDUSTRY DIVISION 5	3454	3428	26	1200	1199	1	2079	2054	25	175	175	-
SELF EMPLOYED	1314	1311	3	434	434	-	808	805	3	72	72	-
EMPLOYEE (GOVT.)	1246	1245	1	478	477	1	741	741	-	27	27	-
EMPLOYEE (AUT. BODY)	2	2	-	-	-	-	2	2	-	-	-	-
EMPLOYEE (PRIVATE)	856	834	22	256	256	-	524	502	22	76	76	-
EMPLOYER	5	5	-	1	1	-	4	4	-	-	-	-
UNPAID FAMILY HELPER	31	31	-	31	31	-	-	-	-	-	-	-

Note : For the titles of Industry Divisions, please see Annexure-F

TABLE 24-EMPLOYED POPULATION (10 YEARS AND ABOVE) BY INDUSTRY, EMPLOYMENT STATUS, SEX, BROAD AGE GROUP AND RURAL/URBAN

[illegible]

TABLE 24-EMPLOYED POPULATION (10 YEARS AND ABOVE) BY INDUSTRY, EMPLOYMENT STATUS, SEX, BROAD AGE GROUP AND RURAL/URBAN

INDUSTRY GROUP / EMPLOYMENT STATUS	TOTAL EMPLOYED POPULATION			LESS THAN 25 YEARS			25 - 59 YEARS			60 YEARS AND ABOVE		
	BOTH			BOTH			BOTH			BOTH		
	SEXES	MALE	FEMALE	SEXES	MALE	FEMALE	SEXES	MALE	FEMALE	SEXES	MALE	FEMALE
1	2	3	4	5	6	7	8	9	10	11	12	13
KOHLU DISTRICT - RURAL												
ALL INDUSTRY DIVISIONS	20655	18891	1764	7705	7165	540	11418	10277	1141	1532	1449	83
SELF EMPLOYED	16216	14526	1690	5863	5379	484	9013	7890	1123	1340	1257	83
EMPLOYEE (GOVT.)	2209	2209	-	803	803	-	1380	1380	-	26	26	-
EMPLOYEE (AUT. BODY)	-	-	-	-	-	-	-	-	-	-	-	-
EMPLOYEE (PRIVATE)	1039	1021	18	227	227	-	705	687	18	107	107	-
EMPLOYER	38	38	-	-	-	-	15	15	-	23	23	-
UNPAID FAMILY HELPER	1153	1097	56	812	756	56	305	305	-	36	36	-
INDUSTRY DIVISION 1	10719	9909	810	4713	4527	186	5248	4646	602	758	736	22
SELF EMPLOYED	10389	9579	810	4529	4343	186	5138	4536	602	722	700	22
EMPLOYEE (GOVT.)	28	28	-	-	-	-	28	28	-	-	-	-
EMPLOYEE (AUT. BODY)	-	-	-	-	-	-	-	-	-	-	-	-
EMPLOYEE (PRIVATE)	68	68	-	14	14	-	54	54	-	-	-	-
EMPLOYER	38	38	-	-	-	-	15	15	-	23	23	-
UNPAID FAMILY HELPER	196	196	-	170	170	-	13	13	-	13	13	-
INDUSTRY DIVISION 2	-	-	-	-	-	-	-	-	-	-	-	-
SELF EMPLOYED	-	-	-	-	-	-	-	-	-	-	-	-
EMPLOYEE (GOVT.)	-	-	-	-	-	-	-	-	-	-	-	-
EMPLOYEE (AUT. BODY)	-	-	-	-	-	-	-	-	-	-	-	-
EMPLOYEE (PRIVATE)	-	-	-	-	-	-	-	-	-	-	-	-
EMPLOYER	-	-	-	-	-	-	-	-	-	-	-	-
UNPAID FAMILY HELPER	-	-	-	-	-	-	-	-	-	-	-	-
INDUSTRY DIVISION 3	152	77	75	18	-	18	109	64	45	25	13	12
SELF EMPLOYED	152	77	75	18	-	18	109	64	45	25	13	12
EMPLOYEE (GOVT.)	-	-	-	-	-	-	-	-	-	-	-	-
EMPLOYEE (AUT. BODY)	-	-	-	-	-	-	-	-	-	-	-	-
EMPLOYEE (PRIVATE)	-	-	-	-	-	-	-	-	-	-	-	-
EMPLOYER	-	-	-	-	-	-	-	-	-	-	-	-
UNPAID FAMILY HELPER	-	-	-	-	-	-	-	-	-	-	-	-
INDUSTRY DIVISION 4	3425	3350	75	594	557	37	2401	2387	14	430	406	24
SELF EMPLOYED	3332	3257	75	568	531	37	2334	2320	14	430	406	24
EMPLOYEE (GOVT.)	-	-	-	-	-	-	-	-	-	-	-	-
EMPLOYEE (AUT. BODY)	-	-	-	-	-	-	-	-	-	-	-	-
EMPLOYEE (PRIVATE)	27	27	-	-	-	-	27	27	-	-	-	-
EMPLOYER	-	-	-	-	-	-	-	-	-	-	-	-
UNPAID FAMILY HELPER	66	66	-	26	26	-	40	40	-	-	-	-
INDUSTRY DIVISION 5	3014	2996	18	1079	1079	-	1790	1772	18	145	145	-
SELF EMPLOYED	1080	1080	-	379	379	-	650	650	-	51	51	-
EMPLOYEE (GOVT.)	1222	1222	-	473	473	-	723	723	-	26	26	-
EMPLOYEE (AUT. BODY)	-	-	-	-	-	-	-	-	-	-	-	-
EMPLOYEE (PRIVATE)	684	666	18	199	199	-	417	399	18	68	68	-
EMPLOYER	-	-	-	-	-	-	-	-	-	-	-	-
UNPAID FAMILY HELPER	28	28	-	28	28	-	-	-	-	-	-	-

TABLE 24-EMPLOYED POPULATION (10 YEARS AND ABOVE) BY INDUSTRY, EMPLOYMENT STATUS, SEX, BROAD AGE GROUP AND RURAL/URBAN

[illegible]

TABLE 24-EMPLOYED POPULATION (10 YEARS AND ABOVE) BY INDUSTRY, EMPLOYMENT STATUS, SEX, BROAD AGE GROUP AND RURAL/URBAN

INDUSTRY GROUP / EMPLOYMENT STATUS	TOTAL EMPLOYED POPULATION			LESS THAN 25 YEARS			25 - 59 YEARS			60 YEARS AND ABOVE		
	BOTH	MALE	FEMALE	BOTH	MALE	FEMALE	BOTH	MALE	FEMALE	BOTH	MALE	FEMALE
	SEXES			SEXES			SEXES			SEXES		
1	2	3	4	5	6	7	8	9	10	11	12	13
KOHLU DISTRICT - URBAN												
ALL INDUSTRY DIVISIONS	2224	2148	76	547	522	25	1604	1555	49	73	71	2
SELF EMPLOYED	560	545	15	125	121	4	398	388	10	37	36	1
EMPLOYEE (GOVT.)	1304	1256	48	301	282	19	984	956	28	19	18	1
EMPLOYEE (AUT. BODY)	14	13	1	3	3	-	11	10	1	-	-	-
EMPLOYEE (PRIVATE)	256	248	8	86	85	1	159	152	7	11	11	-
EMPLOYER	11	11	-	2	2	-	8	8	-	1	1	-
UNPAID FAMILY HELPER	79	75	4	30	29	1	44	41	3	5	5	-
INDUSTRY DIVISION 1	185	178	7	39	37	2	135	131	4	11	10	1
SELF EMPLOYED	146	141	5	34	34	-	103	99	4	9	8	1
EMPLOYEE (GOVT.)	25	24	1	2	1	1	22	22	-	1	1	-
EMPLOYEE (AUT. BODY)	4	4	-	-	-	-	4	4	-	-	-	-
EMPLOYEE (PRIVATE)	5	5	-	-	-	-	5	5	-	-	-	-
EMPLOYER	2	2	-	-	-	-	1	1	-	1	1	-
UNPAID FAMILY HELPER	3	2	1	3	2	1	-	-	-	-	-	-
INDUSTRY DIVISION 2	-	-	-	-	-	-	-	-	-	-	-	-
SELF EMPLOYED	-	-	-	-	-	-	-	-	-	-	-	-
EMPLOYEE (GOVT.)	-	-	-	-	-	-	-	-	-	-	-	-
EMPLOYEE (AUT. BODY)	-	-	-	-	-	-	-	-	-	-	-	-
EMPLOYEE (PRIVATE)	-	-	-	-	-	-	-	-	-	-	-	-
EMPLOYER	-	-	-	-	-	-	-	-	-	-	-	-
UNPAID FAMILY HELPER	-	-	-	-	-	-	-	-	-	-	-	-
INDUSTRY DIVISION 3	12	11	1	5	5	-	7	6	1	-	-	-
SELF EMPLOYED	10	9	1	5	5	-	5	4	1	-	-	-
EMPLOYEE (GOVT.)	2	2	-	-	-	-	2	2	-	-	-	-
EMPLOYEE (AUT. BODY)	-	-	-	-	-	-	-	-	-	-	-	-
EMPLOYEE (PRIVATE)	-	-	-	-	-	-	-	-	-	-	-	-
EMPLOYER	-	-	-	-	-	-	-	-	-	-	-	-
UNPAID FAMILY HELPER	-	-	-	-	-	-	-	-	-	-	-	-
INDUSTRY DIVISION 4	29	29	-	3	3	-	26	26	-	-	-	-
SELF EMPLOYED	21	21	-	2	2	-	19	19	-	-	-	-
EMPLOYEE (GOVT.)	8	8	-	1	1	-	7	7	-	-	-	-
EMPLOYEE (AUT. BODY)	-	-	-	-	-	-	-	-	-	-	-	-
EMPLOYEE (PRIVATE)	-	-	-	-	-	-	-	-	-	-	-	-
EMPLOYER	-	-	-	-	-	-	-	-	-	-	-	-
UNPAID FAMILY HELPER	-	-	-	-	-	-	-	-	-	-	-	-
INDUSTRY DIVISION 5	440	432	8	121	120	1	289	282	7	30	30	-
SELF EMPLOYED	234	231	3	55	55	-	158	155	3	21	21	-
EMPLOYEE (GOVT.)	24	23	1	5	4	1	18	18	-	1	1	-
EMPLOYEE (AUT. BODY)	2	2	-	-	-	-	2	2	-	-	-	-
EMPLOYEE (PRIVATE)	172	168	4	57	57	-	107	103	4	8	8	-
EMPLOYER	5	5	-	1	1	-	4	4	-	-	-	-
UNPAID FAMILY HELPER	3	3	-	3	3	-	-	-	-	-	-	-

TABLE 24-EMPLOYED POPULATION (10 YEARS AND ABOVE) BY INDUSTRY, EMPLOYMENT STATUS, SEX, BROAD AGE GROUP AND RURAL/URBAN

[illegible]

TABLE 25-EMPLOYED POPULATION (10 YEARS AND ABOVE) BY INDUSTRY, OCCUPATION, SEX, BROAD AGE GROUP AND RURAL/URBAN

INDUSTRY / OCCUPATION GROUP	TOTAL EMPLOYED POPULATION			LESS THAN 25 YEARS			25 - 59 YEARS			60 YEARS AND ABOVE		
	BOTH	MALE	FEMALE	BOTH	MALE	FEMALE	BOTH	MALE	FEMALE	BOTH	MALE	FEMALE
	SEXES			SEXES			SEXES			SEXES		
1	2	3	4	5	6	7	8	9	10	11	12	13
KOHLU DISTRICT												
ALL INDUSTRY DIVISIONS	22879	21039	1840	8252	7687	565	13022	11832	1190	1605	1520	85
OCCUPATION GROUP-1	773	43	730	245	2	243	501	39	462	27	2	25
OCCUPATION GROUP-2	155	129	26	19	9	10	125	109	16	11	11	-
OCCUPATION GROUP-3	948	936	12	328	322	6	606	600	6	14	14	-
OCCUPATION GROUP-4	453	448	5	67	65	2	343	340	3	43	43	-
OCCUPATION GROUP-5	495	490	5	111	107	4	316	315	1	68	68	-
OCCUPATION GROUP-6	13189	12278	911	4909	4667	242	7148	6526	622	1132	1085	47
OCCUPATION GROUP-7	70	43	27	5	5	-	40	25	15	25	13	12
OCCUPATION GROUP-8	34	34	-	3	3	-	30	30	-	1	1	-
OCCUPATION GROUP-9	6127	6003	124	2349	2291	58	3494	3429	65	284	283	1
OCCUPATION GROUP-0	635	635	-	216	216	-	419	419	-	-	-	-
INDUSTRY DIVISION 1	10904	10087	817	4752	4564	188	5383	4777	606	769	746	23
OCCUPATION GROUP-1	1	1	-	-	-	-	1	1	-	-	-	-
OCCUPATION GROUP-2	1	1	-	-	-	-	1	1	-	-	-	-
OCCUPATION GROUP-3	18	18	-	15	15	-	3	3	-	-	-	-
OCCUPATION GROUP-4	28	28	-	-	-	-	28	28	-	-	-	-
OCCUPATION GROUP-5	40	40	-	26	26	-	14	14	-	-	-	-
OCCUPATION GROUP-6	9632	8845	787	4245	4058	187	4661	4084	577	726	703	23
OCCUPATION GROUP-7	-	-	-	-	-	-	-	-	-	-	-	-
OCCUPATION GROUP-8	3	3	-	1	1	-	2	2	-	-	-	-
OCCUPATION GROUP-9	1181	1151	30	465	464	1	673	644	29	43	43	-
OCCUPATION GROUP-0	-	-	-	-	-	-	-	-	-	-	-	-
INDUSTRY DIVISION 2	-	-	-	-	-	-	-	-	-	-	-	-
OCCUPATION GROUP-1	-	-	-	-	-	-	-	-	-	-	-	-
OCCUPATION GROUP-2	-	-	-	-	-	-	-	-	-	-	-	-
OCCUPATION GROUP-3	-	-	-	-	-	-	-	-	-	-	-	-
OCCUPATION GROUP-4	-	-	-	-	-	-	-	-	-	-	-	-
OCCUPATION GROUP-5	-	-	-	-	-	-	-	-	-	-	-	-
OCCUPATION GROUP-6	-	-	-	-	-	-	-	-	-	-	-	-
OCCUPATION GROUP-7	-	-	-	-	-	-	-	-	-	-	-	-
OCCUPATION GROUP-8	-	-	-	-	-	-	-	-	-	-	-	-
OCCUPATION GROUP-9	-	-	-	-	-	-	-	-	-	-	-	-
OCCUPATION GROUP-0	-	-	-	-	-	-	-	-	-	-	-	-
INDUSTRY DIVISION 3	164	88	76	23	5	18	116	70	46	25	13	12
OCCUPATION GROUP-1	-	-	-	-	-	-	-	-	-	-	-	-
OCCUPATION GROUP-2	1	1	-	-	-	-	1	1	-	-	-	-
OCCUPATION GROUP-3	32	32	-	-	-	-	32	32	-	-	-	-
OCCUPATION GROUP-4	1	1	-	-	-	-	1	1	-	-	-	-
OCCUPATION GROUP-5	-	-	-	-	-	-	-	-	-	-	-	-
OCCUPATION GROUP-6	64	15	49	18	-	18	46	15	31	-	-	-
OCCUPATION GROUP-7	66	39	27	5	5	-	36	21	15	25	13	12
OCCUPATION GROUP-8	-	-	-	-	-	-	-	-	-	-	-	-
OCCUPATION GROUP-9	-	-	-	-	-	-	-	-	-	-	-	-
OCCUPATION GROUP-0	-	-	-	-	-	-	-	-	-	-	-	-

Note : For the titles of Occupation Groups and Industry Divisions, please see Annexure-E and F respectively.

TABLE 25-EMPLOYED POPULATION (10 YEARS AND ABOVE) BY INDUSTRY, OCCUPATION, SEX, BROAD AGE GROUP AND RURAL/URBAN

INDUSTRY / OCCUPATION GROUP	TOTAL EMPLOYED POPULATION			LESS THAN 25 YEARS			25 - 59 YEARS			60 YEARS AND ABOVE		
	BOTH SEXES	MALE	FEMALE	BOTH SEXES	MALE	FEMALE	BOTH SEXES	MALE	FEMALE	BOTH SEXES	MALE	FEMALE
1	2	3	4	5	6	7	8	9	10	11	12	13
KOHLU DISTRICT												
INDUSTRY DIVISION 4	3454	3379	75	597	560	37	2427	2413	14	430	406	24
OCCUPATION GROUP-1	-	-	-	-	-	-	-	-	-	-	-	-
OCCUPATION GROUP-2	2	2	-	-	-	-	2	2	-	-	-	-
OCCUPATION GROUP-3	48	48	-	-	-	-	35	35	-	13	13	-
OCCUPATION GROUP-4	1	1	-	-	-	-	1	1	-	-	-	-
OCCUPATION GROUP-5	15	15	-	-	-	-	15	15	-	-	-	-
OCCUPATION GROUP-6	3304	3229	75	585	548	37	2316	2302	14	403	379	24
OCCUPATION GROUP-7	1	1	-	-	-	-	1	1	-	-	-	-
OCCUPATION GROUP-8	1	1	-	-	-	-	1	1	-	-	-	-
OCCUPATION GROUP-9	68	68	-	12	12	-	42	42	-	14	14	-
OCCUPATION GROUP-0	14	14	-	-	-	-	14	14	-	-	-	-
INDUSTRY DIVISION 5	3454	3428	26	1200	1199	1	2079	2054	25	175	175	-
OCCUPATION GROUP-1	1	1	-	-	-	-	1	1	-	-	-	-
OCCUPATION GROUP-2	-	-	-	-	-	-	-	-	-	-	-	-
OCCUPATION GROUP-3	1	1	-	1	1	-	-	-	-	-	-	-
OCCUPATION GROUP-4	54	54	-	14	14	-	40	40	-	-	-	-
OCCUPATION GROUP-5	-	-	-	-	-	-	-	-	-	-	-	-
OCCUPATION GROUP-6	45	45	-	17	17	-	27	27	-	1	1	-
OCCUPATION GROUP-7	-	-	-	-	-	-	-	-	-	-	-	-
OCCUPATION GROUP-8	1	1	-	-	-	-	1	1	-	-	-	-
OCCUPATION GROUP-9	3352	3326	26	1168	1167	1	2010	1985	25	174	174	-
OCCUPATION GROUP-0	-	-	-	-	-	-	-	-	-	-	-	-
INDUSTRY DIVISION 6	396	391	5	91	87	4	236	235	1	69	69	-
OCCUPATION GROUP-1	-	-	-	-	-	-	-	-	-	-	-	-
OCCUPATION GROUP-2	-	-	-	-	-	-	-	-	-	-	-	-
OCCUPATION GROUP-3	2	2	-	-	-	-	2	2	-	-	-	-
OCCUPATION GROUP-4	-	-	-	-	-	-	-	-	-	-	-	-
OCCUPATION GROUP-5	371	366	5	83	79	4	221	220	1	67	67	-
OCCUPATION GROUP-6	3	3	-	-	-	-	3	3	-	-	-	-
OCCUPATION GROUP-7	-	-	-	-	-	-	-	-	-	-	-	-
OCCUPATION GROUP-8	-	-	-	-	-	-	-	-	-	-	-	-
OCCUPATION GROUP-9	20	20	-	8	8	-	10	10	-	2	2	-
OCCUPATION GROUP-0	-	-	-	-	-	-	-	-	-	-	-	-
INDUSTRY DIVISION 7	33	32	1	5	5	-	27	26	1	1	1	-
OCCUPATION GROUP-1	-	-	-	-	-	-	-	-	-	-	-	-
OCCUPATION GROUP-2	-	-	-	-	-	-	-	-	-	-	-	-
OCCUPATION GROUP-3	4	4	-	1	1	-	3	3	-	-	-	-
OCCUPATION GROUP-4	6	5	1	2	2	-	4	3	1	-	-	-
OCCUPATION GROUP-5	-	-	-	-	-	-	-	-	-	-	-	-
OCCUPATION GROUP-6	-	-	-	-	-	-	-	-	-	-	-	-
OCCUPATION GROUP-7	2	2	-	-	-	-	2	2	-	-	-	-
OCCUPATION GROUP-8	19	19	-	1	1	-	17	17	-	1	1	-
OCCUPATION GROUP-9	2	2	-	1	1	-	1	1	-	-	-	-
OCCUPATION GROUP-0	-	-	-	-	-	-	-	-	-	-	-	-

[illegible]

TABLE 25-EMPLOYED POPULATION (10 YEARS AND ABOVE) BY INDUSTRY, OCCUPATION, SEX, BROAD AGE GROUP AND RURAL/URBAN

INDUSTRY / OCCUPATION GROUP	TOTAL EMPLOYED POPULATION			LESS THAN 25 YEARS			25 - 59 YEARS			60 YEARS AND ABOVE		
	BOTH SEXES	MALE	FEMALE	BOTH SEXES	MALE	FEMALE	BOTH SEXES	MALE	FEMALE	BOTH SEXES	MALE	FEMALE
1	2	3	4	5	6	7	8	9	10	11	12	13
KOHLU DISTRICT - RURAL												
ALL INDUSTRY DIVISIONS	20655	18891	1764	7705	7165	540	11418	10277	1141	1532	1449	83
OCCUPATION GROUP-1	730	-	730	243	-	243	462	-	462	25	-	25
OCCUPATION GROUP-2	26	26	-	-	-	-	15	15	-	11	11	-
OCCUPATION GROUP-3	814	814	-	303	303	-	498	498	-	13	13	-
OCCUPATION GROUP-4	347	347	-	42	42	-	264	264	-	41	41	-
OCCUPATION GROUP-5	353	353	-	82	82	-	208	208	-	63	63	-
OCCUPATION GROUP-6	12988	12082	906	4871	4630	241	6996	6377	619	1121	1075	46
OCCUPATION GROUP-7	58	32	26	-	-	-	33	19	14	25	13	12
OCCUPATION GROUP-8	-	-	-	-	-	-	-	-	-	-	-	-
OCCUPATION GROUP-9	5298	5196	102	2164	2108	56	2901	2855	46	233	233	-
OCCUPATION GROUP-0	41	41	-	-	-	-	41	41	-	-	-	-
INDUSTRY DIVISION 1	10719	9909	810	4713	4527	186	5248	4646	602	758	736	22
OCCUPATION GROUP-1	-	-	-	-	-	-	-	-	-	-	-	-
OCCUPATION GROUP-2	-	-	-	-	-	-	-	-	-	-	-	-
OCCUPATION GROUP-3	15	15	-	15	15	-	-	-	-	-	-	-
OCCUPATION GROUP-4	26	26	-	-	-	-	26	26	-	-	-	-
OCCUPATION GROUP-5	38	38	-	26	26	-	12	12	-	-	-	-
OCCUPATION GROUP-6	9507	8725	782	4213	4027	186	4576	4002	574	718	696	22
OCCUPATION GROUP-7	-	-	-	-	-	-	-	-	-	-	-	-
OCCUPATION GROUP-8	-	-	-	-	-	-	-	-	-	-	-	-
OCCUPATION GROUP-9	1133	1105	28	459	459	-	634	606	28	40	40	-
OCCUPATION GROUP-0	-	-	-	-	-	-	-	-	-	-	-	-
INDUSTRY DIVISION 2	-	-	-	-	-	-	-	-	-	-	-	-
OCCUPATION GROUP-1	-	-	-	-	-	-	-	-	-	-	-	-
OCCUPATION GROUP-2	-	-	-	-	-	-	-	-	-	-	-	-
OCCUPATION GROUP-3	-	-	-	-	-	-	-	-	-	-	-	-
OCCUPATION GROUP-4	-	-	-	-	-	-	-	-	-	-	-	-
OCCUPATION GROUP-5	-	-	-	-	-	-	-	-	-	-	-	-
OCCUPATION GROUP-6	-	-	-	-	-	-	-	-	-	-	-	-
OCCUPATION GROUP-7	-	-	-	-	-	-	-	-	-	-	-	-
OCCUPATION GROUP-8	-	-	-	-	-	-	-	-	-	-	-	-
OCCUPATION GROUP-9	-	-	-	-	-	-	-	-	-	-	-	-
OCCUPATION GROUP-0	-	-	-	-	-	-	-	-	-	-	-	-
INDUSTRY DIVISION 3	152	77	75	18	-	18	109	64	45	25	13	12
OCCUPATION GROUP-1	-	-	-	-	-	-	-	-	-	-	-	-
OCCUPATION GROUP-2	-	-	-	-	-	-	-	-	-	-	-	-
OCCUPATION GROUP-3	30	30	-	-	-	-	30	30	-	-	-	-
OCCUPATION GROUP-4	-	-	-	-	-	-	-	-	-	-	-	-
OCCUPATION GROUP-5	-	-	-	-	-	-	-	-	-	-	-	-
OCCUPATION GROUP-6	64	15	49	18	-	18	46	15	31	-	-	-
OCCUPATION GROUP-7	58	32	26	-	-	-	33	19	14	25	13	12
OCCUPATION GROUP-8	-	-	-	-	-	-	-	-	-	-	-	-
OCCUPATION GROUP-9	-	-	-	-	-	-	-	-	-	-	-	-
OCCUPATION GROUP-0	-	-	-	-	-	-	-	-	-	-	-	-

TABLE 25-EMPLOYED POPULATION (10 YEARS AND ABOVE) BY INDUSTRY, OCCUPATION, SEX, BROAD AGE GROUP AND RURAL/URBAN

[illegible]

TABLE 25-EMPLOYED POPULATION (10 YEARS AND ABOVE) BY INDUSTRY, OCCUPATION, SEX, BROAD AGE GROUP AND RURAL/URBAN

[illegible]

TABLE 25-EMPLOYED POPULATION (10 YEARS AND ABOVE) BY INDUSTRY, OCCUPATION, SEX, BROAD AGE GROUP AND RURAL/URBAN

[illegible]

TABLE 25-EMPLOYED POPULATION (10 YEARS AND ABOVE) BY INDUSTRY, OCCUPATION, SEX, BROAD AGE GROUP AND RURAL/URBAN

[illegible]

TABLE 25-EMPLOYED POPULATION (10 YEARS AND ABOVE) BY INDUSTRY, OCCUPATION, SEX, BROAD AGE GROUP AND RURAL/URBAN

[illegible]

TABLE 26-EMPLOYED POPULATION (10 YEARS AND ABOVE) BY OCCUPATION, EDUCATIONAL ATTAINMENT, SEX AND RURAL/URBAN

SEX / OCCUPATION GROUPS	EMPLOYED POPULATION				LITERATE EMPLOYED POPULATION BY EDUCATIONAL ATTAINMENT			
	TOTAL	ILLITERATE	INFORMAL	FORMAL	BELOW	MATRIC BUT	DEGREE	OTHERS
			LITERATE	LITERATE	MATRIC	BELOW	AND	
						DEGREE	ABOVE	
1	2	3	4	5	6	7	8	9
KOHLU DISTRICT								
BOTH SEXES								
ALL OCCUPATION GROUPS	22,879	19,328	211	3,340	2,112	865	193	170
OCCUPATION GROUP 1	773	735	-	38	7	14	17	-
OCCUPATION GROUP 2	155	26	3	126	19	54	41	12
OCCUPATION GROUP 3	948	361	-	587	379	179	23	6
OCCUPATION GROUP 4	453	284	-	169	75	58	14	22
OCCUPATION GROUP 5	495	296	1	198	102	82	14	-
OCCUPATION GROUP 6	13,189	12,067	29	293	184	87	4	18
OCCUPATION GROUP 7	70	37	26	7	3	4	-	-
OCCUPATION GROUP 8	34	27	-	7	3	4	-	-
OCCUPATION GROUP 9	6,127	4,558	144	1,425	1,073	238	35	79
OCCUPATION GROUP 0	635	137	8	490	267	145	45	33
MALE								
ALL OCCUPATION GROUPS	21,039	17,563	184	3,292	2,106	834	182	170
OCCUPATION GROUP 1	43	5	-	38	7	14	17	-
OCCUPATION GROUP 2	129	25	2	102	19	36	35	12
OCCUPATION GROUP 3	936	361	-	575	379	171	19	6
OCCUPATION GROUP 4	448	284	-	164	73	56	13	22
OCCUPATION GROUP 5	490	294	1	195	99	82	14	-
OCCUPATION GROUP 6	12,278	11,956	29	293	184	87	4	18
OCCUPATION GROUP 7	43	36	-	7	3	4	-	-
OCCUPATION GROUP 8	34	27	-	7	3	4	-	-
OCCUPATION GROUP 9	6,003	4,438	144	1,421	1,072	235	35	
OCCUPATION GROUP 0	635	137	8	490	267	145	45	33
FEMALE								
ALL OCCUPATION GROUPS	1,840	1,765	27	48	6	31	11	-
OCCUPATION GROUP 1	730	730	-	-	-	-	-	-
OCCUPATION GROUP 2	26	1	1	24	-	18	6	-
OCCUPATION GROUP 3	12	-	-	12	-	8	4	-
OCCUPATION GROUP 4	5	-	-	5	2	2	1	-
OCCUPATION GROUP 5	5	2	-	3	3	-	-	-
OCCUPATION GROUP 6	911	911	-	-	-	-	-	-
OCCUPATION GROUP 7	27	1	26	-	-	-	-	-
OCCUPATION GROUP 8	-	-	-	-	-	-	-	-
OCCUPATION GROUP 9	124	120	-	4	1	3	-	-
OCCUPATION GROUP 0	-	-	-	-	-	-	-	-

Note: For the titles of Occupation Groups, please see Annexure-E

TABLE 26-EMPLOYED POPULATION (10 YEARS AND ABOVE) BY OCCUPATION, EDUCATIONAL ATTAINMENT, SEX AND RURAL/URBAN

SEX / OCCUPATION GROUPS	EMPLOYED POPULATION				LITERATE EMPLOYED POPULATION BY EDUCATIONAL ATTAINMENT			
	TOTAL	ILLITERATE	INFORMAL LITERATE	FORMAL LITERATE	BELOW MATRIC	MATRIC BUT BELOW DEGREE	DEGREE AND ABOVE	OTHERS
1	2	3	4	5	6	7	8	9
KOHLU DISTRICT - RURAL								
BOTH SEXES								
ALL OCCUPATION GROUPS	20,655	18,249	196	2,210	1,665	382	58	105
OCCUPATION GROUP 1	730	730	-	-	-	-	-	-
OCCUPATION GROUP 2	26	11	-	15	15	-	-	-
OCCUPATION GROUP 3	814	326	-	488	367	121	-	-
OCCUPATION GROUP 4	347	261	-	86	67	-	-	19
OCCUPATION GROUP 5	353	220	-	133	67	54	12	-
OCCUPATION GROUP 6	12,988	12,711	28	249	158	76	-	15
OCCUPATION GROUP 7	58	32	26	-	-	-	-	-
OCCUPATION GROUP 8	-	-	-	-	-	-	-	-
OCCUPATION GROUP 9	5,298	3,958	142	1,198	977	131	19	71
OCCUPATION GROUP 0	41	-	-	41	14	-	27	-
MALE								
ALL OCCUPATION GROUPS	18,891	16,511	170	2,210	1,665	382	58	105
OCCUPATION GROUP 1	-	-	-	-	-	-	-	-
OCCUPATION GROUP 2	26	11	-	15	15	-	-	-
OCCUPATION GROUP 3	814	326	-	488	367	121	-	-
OCCUPATION GROUP 4	347	261	-	86	67	-	-	19
OCCUPATION GROUP 5	353	220	-	133	67	54	12	-
OCCUPATION GROUP 6	12,082	11,805	28	249	158	76	-	15
OCCUPATION GROUP 7	32	32	-	-	-	-	-	-
OCCUPATION GROUP 8	-	-	-	-	-	-	-	-
OCCUPATION GROUP 9	5,196	3,856	142	1,198	977	131	19	71
OCCUPATION GROUP 0	41	-	-	41	14	-	27	-
FEMALE								
ALL OCCUPATION GROUPS	1,764	1,738	26	-	-	-	-	-
OCCUPATION GROUP 1	730	730	-	-	-	-	-	-
OCCUPATION GROUP 2	-	-	-	-	-	-	-	-
OCCUPATION GROUP 3	-	-	-	-	-	-	-	-
OCCUPATION GROUP 4	-	-	-	-	-	-	-	-
OCCUPATION GROUP 5	-	-	-	-	-	-	-	-
OCCUPATION GROUP 6	906	906	-	-	-	-	-	-
OCCUPATION GROUP 7	26	-	26	-	-	-	-	-
OCCUPATION GROUP 8	-	-	-	-	-	-	-	-
OCCUPATION GROUP 9	102	102	-	-	-	-	-	-
OCCUPATION GROUP 0	-	-	-	-	-	-	-	-

TABLE 26-EMPLOYED POPULATION (10 YEARS AND ABOVE) BY OCCUPATION,
EDUCATIONAL ATTAINMENT, SEX AND RURAL/URBAN

SEX / OCCUPATION GROUPS	EMPLOYED POPULATION				LITERATE EMPLOYED POPULATION BY EDUCATIONAL ATTAINMENT			
	TOTAL	ILLITERATE	INFORMAL LITERATE	FORMAL LITERATE	BELOW MATRIC	MATRIC BUT BELOW DEGREE	DEGREE AND ABOVE	OTHERS
1	2	3	4	5	6	7	8	9
KOHLU DISTRICT - URBAN								
BOTH SEXES								
ALL OCCUPATION GROUPS	2,224	1,079	15	1,130	447	483	135	65
OCCUPATION GROUP 1	43	5	-	38	7	14	17	-
OCCUPATION GROUP 2	129	15	3	111	4	54	41	12
OCCUPATION GROUP 3	134	35	-	99	12	58	23	6
OCCUPATION GROUP 4	106	23	-	83	8	58	14	3
OCCUPATION GROUP 5	142	76	1	65	35	28	2	-
OCCUPATION GROUP 6	201	156	1	44	26	11	4	3
OCCUPATION GROUP 7	12	5	-	7	3	4	-	-
OCCUPATION GROUP 8	34	27	-	7	3	4	-	-
OCCUPATION GROUP 9	829	600	2	227	96	107	16	8
OCCUPATION GROUP 0	594	137	8	449	253	145	18	33
MALE								
ALL OCCUPATION GROUPS	2,148	1,052	14	1,082	441	452	124	65
OCCUPATION GROUP 1	43	5	-	38	7	14	17	-
OCCUPATION GROUP 2	103	14	2	87	4	36	35	12
OCCUPATION GROUP 3	122	35	-	87	12	50	19	6
OCCUPATION GROUP 4	101	23	-	78	6	56	13	3
OCCUPATION GROUP 5	137	74	1	62	32	28	2	-
OCCUPATION GROUP 6	196	151	1	44	26	11	4	3
OCCUPATION GROUP 7	11	4	-	7	3	4	-	-
OCCUPATION GROUP 8	34	27	-	7	3	4	-	-
OCCUPATION GROUP 9	807	582	2	223	95	104	16	8
OCCUPATION GROUP 0	594	137	8	449	253	145	18	33
FEMALE								
ALL OCCUPATION GROUPS	76	27	1	48	6	31	11	-
OCCUPATION GROUP 1	-	-	-	-	-	-	-	-
OCCUPATION GROUP 2	26	1	1	24	-	18	6	-
OCCUPATION GROUP 3	12	-	-	12	-	8	4	-
OCCUPATION GROUP 4	5	-	-	5	2	2	1	-
OCCUPATION GROUP 5	5	2	-	3	3	-	-	-
OCCUPATION GROUP 6	5	5	-	-	-	-	-	-
OCCUPATION GROUP 7	1	1	-	-	-	-	-	-
OCCUPATION GROUP 8	-	-	-	-	-	-	-	-
OCCUPATION GROUP 9	22	18	-	4	1	3	-	-
OCCUPATION GROUP 0	-	-	-	-	-	-	-	-

TABLE 27-UN-EMPLOYED POPULATION (10 YEARS AND ABOVE) BY EDUCATIONAL ATTAINMENT, SEX, AGE GROUP AND RURAL/URBAN

SEX/ AGE GROUP (IN YEARS)	UN-EMPLOYED POPULATION				LITERATE UN-EMPLOYED POPULATION BY EDUCATIONAL ATTAINMENT			
	TOTAL	ILLITERATE	INFORMAL	FORMAL	BELOW MATRIC	MATRIC BUT	DEGREE AND	OTHERS
			LITERATE	LITERATE		BELOW DEGREE	ABOVE	
1	2	3	4	5	6	7	8	9
KOHLU DISTRICT								
BOTH SEXES								
10 & ABOVE	5,367	4,968	11	388	208	172	5	3
10 - 14	1,277	1,262	11	4	4	-	-	-
15 - 19	1,090	1,040	-	50	24	26	-	-
20 - 24	704	573	-	131	47	80	2	2
25 - 29	581	474	-	107	56	49	2	-
30 - 34	327	292	-	35	28	7	-	-
35 - 39	424	380	-	44	41	3	-	-
40 - 44	273	269	-	4	-	3	1	-
45 - 49	166	163	-	3	2	1	-	-
50 - 54	182	180	-	2	1	1	-	-
55 - 59	93	90	-	3	1	1	-	1
60 - 64	113	111	-	2	2	-	-	-
65 - 69	51	49	-	2	1	1	-	-
70 - 74	52	51	-	1	1	-	-	-
75 & ABOVE	34	34	-	-	-	-	-	-
MALE								
10 & ABOVE	5,349	4,950	11	388	208	172	5	3
10 - 14	1,277	1,262	11	4	4	-	-	-
15 - 19	1,072	1,022	-	50	24	26	-	-
20 - 24	704	573	-	131	47	80	2	2
25 - 29	581	474	-	107	56	49	2	-
30 - 34	327	292	-	35	28	7	-	-
35 - 39	424	380	-	44	41	3	-	-
40 - 44	273	269	-	4	-	3	1	-
45 - 49	166	163	-	3	2	1	-	-
50 - 54	182	180	-	2	1	1	-	-
55 - 59	93	90	-	3	1	1	-	1
60 - 64	113	111	-	2	2	-	-	-
65 - 69	51	49	-	2	1	1	-	-
70 - 74	52	51	-	1	1	-	-	-
75 & ABOVE	34	34	-	-	-	-	-	-
FEMALE								
10 & ABOVE	18	18	-	-	-	-	-	-
10 - 14	-	-	-	-	-	-	-	-
15 - 19	18	18	-	-	-	-	-	-
20 - 24	-	-	-	-	-	-	-	-
25 - 29	-	-	-	-	-	-	-	-
30 - 34	-	-	-	-	-	-	-	-
35 - 39	-	-	-	-	-	-	-	-
40 - 44	-	-	-	-	-	-	-	-
45 - 49	-	-	-	-	-	-	-	-
50 - 54	-	-	-	-	-	-	-	-
55 - 59	-	-	-	-	-	-	-	-
60 - 64	-	-	-	-	-	-	-	-
65 - 69	-	-	-	-	-	-	-	-
70 - 74	-	-	-	-	-	-	-	-
75 & ABOVE	-	-	-	-	-	-	-	-

TABLE 27-UN-EMPLOYED POPULATION (10 YEARS AND ABOVE) BY EDUCATIONAL ATTAINMENT, SEX, AGE GROUP AND RURAL/URBAN

SEX/ AGE GROUP (IN YEARS)	UN-EMPLOYED POPULATION				LITERATE UN-EMPLOYED POPULATION BY EDUCATIONAL ATTAINMENT			
	TOTAL	ILLITERATE	INFORMAL	FORMAL	BELOW MATRIC	MATRIC BUT	DEGREE AND	OTHERS
			LITERATE	LITERATE		BELOW DEGREE	ABOVE	
1	2	3	4	5	6	7	8	9
KOHLU DISTRICT - RURAL								
BOTH SEXES								
10 & ABOVE	4,837	4,590	11	236	150	86	-	-
10 - 14	1,227	1,216	11	-	-	-	-	-
15 - 19	1,033	1,004	-	29	15	14	-	-
20 - 24	592	523	-	69	27	42	-	-
25 - 29	494	419	-	75	45	30	-	-
30 - 34	285	259	-	26	26	-	-	-
35 - 39	379	342	-	37	37	-	-	-
40 - 44	253	253	-	-	-	-	-	-
45 - 49	140	140	-	-	-	-	-	-
50 - 54	156	156	-	-	-	-	-	-
55 - 59	76	76	-	-	-	-	-	-
60 - 64	91	91	-	-	-	-	-	-
65 - 69	39	39	-	-	-	-	-	-
70 - 74	42	42	-	-	-	-	-	-
75 & ABOVE	30	30	-	-	-	-	-	-
MALE								
10 & ABOVE	4,819	4,572	11	236	150	86	-	-
10 - 14	1,227	1,216	11	-	-	-	-	-
15 - 19	1,015	986	-	29	15	14	-	-
20 - 24	592	523	-	69	27	42	-	-
25 - 29	494	419	-	75	45	30	-	-
30 - 34	285	259	-	26	26	-	-	-
35 - 39	379	342	-	37	37	-	-	-
40 - 44	253	253	-	-	-	-	-	-
45 - 49	140	140	-	-	-	-	-	-
50 - 54	156	156	-	-	-	-	-	-
55 - 59	76	76	-	-	-	-	-	-
60 - 64	91	91	-	-	-	-	-	-
65 - 69	39	39	-	-	-	-	-	-
70 - 74	42	42	-	-	-	-	-	-
75 & ABOVE	30	30	-	-	-	-	-	-
FEMALE								
10 & ABOVE	18	18	-	-	-	-	-	-
10 - 14	-	-	-	-	-	-	-	-
15 - 19	18	18	-	-	-	-	-	-
20 - 24	-	-	-	-	-	-	-	-
25 - 29	-	-	-	-	-	-	-	-
30 - 34	-	-	-	-	-	-	-	-
35 - 39	-	-	-	-	-	-	-	-
40 - 44	-	-	-	-	-	-	-	-
45 - 49	-	-	-	-	-	-	-	-
50 - 54	-	-	-	-	-	-	-	-
55 - 59	-	-	-	-	-	-	-	-
60 - 64	-	-	-	-	-	-	-	-
65 - 69	-	-	-	-	-	-	-	-
70 - 74	-	-	-	-	-	-	-	-
& ABOVE	-	-	-	-	-	-	-	-

TABLE 27-UN-EMPLOYED POPULATION (10 YEARS AND ABOVE) BY EDUCATIONAL ATTAINMENT, SEX, AGE GROUP AND RURAL/URBAN

SEX/ AGE GROUP (IN YEARS)	UN-EMPLOYED POPULATION				LITERATE UN-EMPLOYED POPULATION BY EDUCATIONAL ATTAINMENT			
	TOTAL	ILLITERATE	INFORMAL LITERATE	FORMAL LITERATE	BELOW MATRIC	MATRIC BUT BELOW DEGREE	DEGREE AND ABOVE	OTHERS
1	2	3	4	5	6	7	8	9
KOHLU DISTRICT - URBAN								
BOTH SEXES								
10 & ABOVE	530	378	-	152	58	86	5	3
10 - 14	50	46	-	4	4	-	-	-
15 - 19	57	36	-	21	9	12	-	-
20 - 24	112	50	-	62	20	38	2	2
25 - 29	87	55	-	32	11	19	2	-
30 - 34	42	33	-	9	2	7	-	-
35 - 39	45	38	-	7	4	3	-	-
40 - 44	20	16	-	4	-	3	1	-
45 - 49	26	23	-	3	2	1	-	-
50 - 54	26	24	-	2	1	1	-	-
55 - 59	17	14	-	3	1	1	-	1
60 - 64	22	20	-	2	2	-	-	-
65 - 69	12	10	-	2	1	1	-	-
70 - 74	10	9	-	1	1	-	-	-
75 & ABOVE	4	4	-	-	-	-	-	-
MALE								
10 & ABOVE	530	378	-	152	58	86	5	3
10 - 14	50	46	-	4	4	-	-	-
15 - 19	57	36	-	21	9	12	-	-
20 - 24	112	50	-	62	20	38	2	2
25 - 29	87	55	-	32	11	19	2	-
30 - 34	42	33	-	9	2	7	-	-
35 - 39	45	38	-	7	4	3	-	-
40 - 44	20	16	-	4	-	3	1	-
45 - 49	26	23	-	3	2	1	-	-
50 - 54	26	24	-	2	1	1	-	-
55 - 59	17	14	-	3	1	1	-	1
60 - 64	22	20	-	2	2	-	-	-
65 - 69	12	10	-	2	1	1	-	-
70 - 74	10	9	-	1	1	-	-	-
75 & ABOVE	4	4	-	-	-	-	-	-
FEMALE								
10 & ABOVE	-	-	-	-	-	-	-	-
10 - 14	-	-	-	-	-	-	-	-
15 - 19	-	-	-	-	-	-	-	-
20 - 24	-	-	-	-	-	-	-	-
25 - 29	-	-	-	-	-	-	-	-
30 - 34	-	-	-	-	-	-	-	-
35 - 39	-	-	-	-	-	-	-	-
40 - 44	-	-	-	-	-	-	-	-
45 - 49	-	-	-	-	-	-	-	-
50 - 54	-	-	-	-	-	-	-	-
55 - 59	-	-	-	-	-	-	-	-
60 - 64	-	-	-	-	-	-	-	-
65 - 69	-	-	-	-	-	-	-	-
70 - 74	-	-	-	-	-	-	-	-
75 & ABOVE	-	-	-	-	-	-	-	-

TABLE 28-UN-EMPLOYED POPULATION (10 YEARS AND ABOVE) BY REASON OF UN-EMPLOYMENT, SEX, AGE GROUP AND RURAL/URBAN

SEX/ AGE GROUP (IN YEARS)	UN-EMPLOYED POPULATION BY REASON OF UN-EMPLOYMENT					
	TOTAL					
	UN-EMPLOYED POPULATION	JOB NOT AVAILABLE	JUST COMPLETED EDUCATION	LAID OFF BY EMPLOYER	WANT TO RUN OWN BUSINESS	OTHERS
1	2	3	4	5	6	7
KOHLU DISTRICT						
BOTH SEXES						
10 & ABOVE	5,367	5,065	5	-	123	174
10 - 14	1,277	1,218	-	-	24	35
15 - 19	1,090	1,038	4	-	33	15
20 - 24	704	689	1	-	-	14
25 - 29	581	581	-	-	-	-
30 - 34	327	325	-	-	1	1
35 - 39	424	424	-	-	-	-
40 - 44	273	273	-	-	-	-
45 - 49	166	138	-	-	28	-
50 - 54	182	146	-	-	24	12
55 - 59	93	73	-	-	-	20
60 - 64	113	86	-	-	-	27
65 - 69	51	38	-	-	13	-
70 - 74	52	32	-	-	-	20
75 & ABOVE	34	4	-	-	-	30
MALE						
10 & ABOVE	5,349	5,065	5	-	105	174
10 - 14	1,277	1,218	-	-	24	35
15 - 19	1,072	1,038	4	-	15	15
20 - 24	704	689	1	-	-	14
25 - 29	581	581	-	-	-	-
30 - 34	327	325	-	-	1	1
35 - 39	424	424	-	-	-	-
40 - 44	273	273	-	-	-	-
45 - 49	166	138	-	-	28	-
50 - 54	182	146	-	-	24	12
55 - 59	93	73	-	-	-	20
60 - 64	113	86	-	-	-	27
65 - 69	51	38	-	-	13	-
70 - 74	52	32	-	-	-	20
75 & ABOVE	34	4	-	-	-	30
FEMALE						
10 & ABOVE	18	-	-	-	18	-
10 - 14	-	-	-	-	-	-
15 - 19	18	-	-	-	18	-
20 - 24	-	-	-	-	-	-
25 - 29	-	-	-	-	-	-
30 - 34	-	-	-	-	-	-
35 - 39	-	-	-	-	-	-
40 - 44	-	-	-	-	-	-
45 - 49	-	-	-	-	-	-
50 - 54	-	-	-	-	-	-
55 - 59	-	-	-	-	-	-
60 - 64	-	-	-	-	-	-
65 - 69	-	-	-	-	-	-
70 - 74	-	-	-	-	-	-
75 & ABOVE	-	-	-	-	-	-

TABLE 28-UN-EMPLOYED POPULATION (10 YEARS AND ABOVE) BY REASON OF UN-EMPLOYMENT, SEX, AGE GROUP AND RURAL/URBAN

SEX, AGE GROUP AND RURAL/URBAN							
SEX/ AGE GROUP (IN YEARS)	TOTAL UN-EMPLOYED POPULATION	UN-EMPLOYED POPULATION BY REASON OF UN-EMPLOYMENT					OTHERS
		JOB NOT AVAILABLE	JUST COMPLETED EDUCATION	LAID OFF BY EMPLOYER	WANT TO RUN OWN BUSINESS		
1	2	3	4	5	6	7	
KOHLU DISTRICT - RURAL							
BOTH SEXES							
10 & ABOVE	4,837	4,546	-	-	122	169	
10 - 14	1,227	1,169	-	-	24	34	
15 - 19	1,033	986	-	-	33	14	
20 - 24	592	578	-	-	-	14	
25 - 29	494	494	-	-	-	-	
30 - 34	285	285	-	-	-	-	
35 - 39	379	379	-	-	-	-	
40 - 44	253	253	-	-	-	-	
45 - 49	140	112	-	-	-	-	
50 - 54	156	120	-	-	28	-	
55 - 59	76	57	-	-	24	12	
60 - 64	91	65	-	-	-	19	
65 - 69	39	26	-	-	-	26	
70 - 74	42	22	-	-	13	-	
75 & ABOVE	30	-	-	-	-	20	
MALE						30	
10 & ABOVE	4,819	4,546	-	-	104	169	
10 - 14	1,227	1,169	-	-	24	34	
15 - 19	1,015	986	-	-	15	14	
20 - 24	592	578	-	-	-	14	
25 - 29	494	494	-	-	-	-	
30 - 34	285	285	-	-	-	-	
35 - 39	379	379	-	-	-	-	
40 - 44	253	253	-	-	-	-	
45 - 49	140	112	-	-	-	-	
50 - 54	156	120	-	-	28	-	
55 - 59	76	57	-	-	24	12	
60 - 64	91	65	-	-	-	19	
65 - 69	39	26	-	-	-	26	
70 - 74	42	22	-	-	13	-	
75 & ABOVE	30	-	-	-	-	20	
FEMALE						30	
10 & ABOVE	18	-	-	-	18	-	
10 - 14	-	-	-	-	-	-	
15 - 19	18	-	-	-	-	-	
20 - 24	-	-	-	-	18	-	
25 - 29	-	-	-	-	-	-	
30 - 34	-	-	-	-	-	-	
35 - 39	-	-	-	-	-	-	
40 - 44	-	-	-	-	-	-	
45 - 49	-	-	-	-	-	-	
50 - 54	-	-	-	-	-	-	
55 - 59	-	-	-	-	-	-	
60 - 64	-	-	-	-	-	-	
65 - 69	-	-	-	-	-	-	
70 - 74	-	-	-	-	-	-	
75 & ABOVE	-	-	-	-	-	-	

TABLE 28-UN-EMPLOYED POPULATION (10 YEARS AND ABOVE) BY REASON OF UN-EMPLOYMENT, SEX, AGE GROUP AND RURAL/URBAN

SEX/ AGE GROUP (IN YEARS)	TOTAL UN-EMPLOYED POPULATION	UN-EMPLOYED POPULATION BY REASON OF UN-EMPLOYMENT					OTHERS
		JOB NOT AVAILABLE	JUST COMPLETED EDUCATION	LAID OFF BY EMPLOYER	WANT TO RUN OWN BUSINESS		
1	2	3	4	5	6	7	
KOHLU DISTRICT - URBAN							
BOTH SEXES							
10 & ABOVE	530	519	5	-	1	5	
10 - 14	50	49	-	-	-	1	
15 - 19	57	52	4	-	-	1	
20 - 24	112	111	1	-	-	-	
25 - 29	87	87	-	-	-	-	
30 - 34	42	40	-	-	1	1	
35 - 39	45	45	-	-	-	-	
40 - 44	20	20	-	-	-	-	
45 - 49	26	26	-	-	-	-	
50 - 54	26	26	-	-	-	-	
55 - 59	17	16	-	-	-	1	
60 - 64	22	21	-	-	-	1	
65 - 69	12	12	-	-	-	-	
70 - 74	10	10	-	-	-	-	
75 & ABOVE	4	4	-	-	-	-	
MALE							
10 & ABOVE	530	519	5	-	1	5	
10 - 14	50	49	-	-	-	1	
15 - 19	57	52	4	-	-	1	
20 - 24	112	111	1	-	-	-	
25 - 29	87	87	-	-	-	-	
30 - 34	42	40	-	-	1	1	
35 - 39	45	45	-	-	-	-	
40 - 44	20	20	-	-	-	-	
45 - 49	26	26	-	-	-	-	
50 - 54	26	26	-	-	-	-	
55 - 59	17	16	-	-	-	1	
60 - 64	22	21	-	-	-	1	
65 - 69	12	12	-	-	-	-	
70 - 74	10	10	-	-	-	-	
75 & ABOVE	4	4	-	-	-	-	
FEMALE							
10 & ABOVE	-	-	-	-	-	-	
10 - 14	-	-	-	-	-	-	
15 - 19	-	-	-	-	-	-	
20 - 24	-	-	-	-	-	-	
25 - 29	-	-	-	-	-	-	
30 - 34	-	-	-	-	-	-	
35 - 39	-	-	-	-	-	-	
40 - 44	-	-	-	-	-	-	
45 - 49	-	-	-	-	-	-	
50 - 54	-	-	-	-	-	-	
55 - 59	-	-	-	-	-	-	
60 - 64	-	-	-	-	-	-	
65 - 69	-	-	-	-	-	-	
70 - 74	-	-	-	-	-	-	
75 & ABOVE	-	-	-	-	-	-	

TABLE 29-EVER MARRIED WOMEN (15 - 49 YEARS) BY AGE GROUP, NUMBER OF CHILDREN BORN ALIVE AND RURAL/URBAN

	EVER MARRIED WOMEN BY NUMBER OF CHILDREN BORN ALIVE									TOTAL NUMBER OF CHILDREN BORN ALIVE		
AGE GROUP (IN YEARS)	TOTAL	0	1	2	3	4	5	6 & MORE	TOTAL	MALE	FEMALE	
1	2	3	4	5	6	7	8	9	10	11	12	
KOHLU DISTRICT												
TOTAL	19,153	2,948	1,804	3,906	3,369	2,903	1,599	2,624	58,398	34,238	24,160	
15 - 19	2,242	1,187	247	491	163	67	18	69	2,733	1,619	1,114	
20 - 24	3,385	702	524	1,029	465	320	175	170	7,461	4,103	3,358	
25 - 29	3,589	422	373	1,025	849	551	164	205	9,563	5,633	3,930	
30 - 34	3,249	211	282	528	820	636	389	383	10,914	6,559	4,355	
35 - 39	2,819	203	181	317	549	613	330	626	11,045	6,416	4,629	
40 - 44	2,271	152	119	305	291	435	250	719	9,704	5,748	3,956	
45 - 49	1,598	71	78	211	232	281	273	452	6,978	4,160	2,818	
KOHLU DISTRICT - RURAL												
TOTAL	17,582	2,776	1,720	3,667	3,081	2,677	1,454	2,207	51,953	30,650	21,303	
15 - 19	2,130	1,150	238	464	140	62	15	61	2,428	1,424	1,004	
20 - 24	3,022	630	491	933	379	291	161	137	6,540	3,632	2,908	
25 - 29	3,262	391	351	971	762	490	136	161	8,438	5,016	3,422	
30 - 34	3,003	197	274	502	785	579	350	316	9,850	5,945	3,905	
35 - 39	2,608	196	177	299	528	584	304	520	9,837	5,754	4,083	
40 - 44	2,112	150	114	300	274	412	230	632	8,745	5,213	3,532	
45 - 49	1,445	62	75	198	213	259	258	380	6,115	3,666	2,449	
KOHLU DISTRICT - URBAN												
TOTAL	1,571	172	84	239	288	226	145	417	6,445	3,588	2,857	
15 - 19	112	37	9	27	23	5	3	8	305	195	110	
20 - 24	363	72	33	96	86	29	14	33	921	471	450	
25 - 29	327	31	22	54	87	61	28	44	1,125	617	508	
30 - 34	246	14	8	26	35	57	39	67	1,064	614	450	
35 - 39	211	7	4	18	21	29	26	106	1,208	662	546	
40 - 44	159	2	5	5	17	23	20	87	959	535	424	
45 - 49	153	9	3	13	19	22	15	72	863	494	369	

TABLE 30-EVER MARRIED WOMEN (15 - 49 YEARS) BY AGE GROUP, NUMBER OF CHILDREN STILL LIVING AND RURAL/URBAN

	EVER MARRIED WOMEN BY NUMBER OF CHILDREN STILL LIVING									TOTAL NUMBER OF CHILDREN STILL LIVING		
AGE GROUP (IN YEARS)	TOTAL	0	1	2	3	4	5	6 & MORE	TOTAL	MALE	FEMALE	
1	2	3	4	5	6	7	8	9	10	11	12	
KOHLU DISTRICT												
TOTAL	19,153	6,708	2,534	2,727	2,683	2,135	935	1,431	39,261	23,162	16,099	
15 - 19	2,242	1,877	260	68	35	1	1	-	510	319	191	
20 - 24	3,385	1,732	782	482	252	111	20	6	3,093	1,758	1,335	
25 - 29	3,589	1,073	623	780	575	411	70	57	6,304	3,797	2,507	
30 - 34	3,249	715	442	544	680	536	144	188	7,641	4,617	3,024	
35 - 39	2,819	690	163	334	564	432	220	416	8,303	4,801	3,502	
40 - 44	2,271	385	184	307	316	397	208	474	7,656	4,429	3,227	
45 - 49	1,598	236	80	212	261	247	272	290	5,754	3,441	2,313	
KOHLU DISTRICT - RURAL												
TOTAL	17,582	6,076	2,398	2,557	2,521	1,985	841	1,204	35,544	21,123	14,421	
15 - 19	2,130	1,787	251	61	31	-	-	-	466	296	170	
20 - 24	3,022	1,516	731	431	225	102	17	-	2,761	1,587	1,174	
25 - 29	3,262	960	579	736	521	372	54	40	5,664	3,441	2,223	
30 - 34	3,003	636	425	516	651	502	123	150	6,978	4,254	2,724	
35 - 39	2,608	626	160	316	546	404	197	359	7,561	4,408	3,153	
40 - 44	2,112	354	177	299	302	377	192	411	6,948	4,030	2,918	
45 - 49	1,445	197	75	198	245	228	258	244	5,166	3,107	2,059	
KOHLU DISTRICT - URBAN												
TOTAL	1,571	632	136	170	162	150	94	227	3,717	2,039	1,678	
15 - 19	112	90	9	7	4	1	1	-	44	23	21	
20 - 24	363	216	51	51	27	9	3	6	332	171	161	
25 - 29	327	113	44	44	54	39	16	17	640	356	284	
30 - 34	246	79	17	28	29	34	21	38	663	363	300	
35 - 39	211	64	3	18	18	28	23	57	742	393	349	
40 - 44	159	31	7	8	14	20	16	63	708	399	309	
45 - 49	153	39	5	14	16	19	14	46	588	334	254	

TABLE 31-EVER MARRIED WORKING WOMEN (15 - 49 YEARS) BY AGE GROUP, NUMBER OF CHILDREN BORN ALIVE AND RURAL/URBAN

	EVER MARRIED WORKING WOMEN BY NUMBER OF CHILDREN BORN ALIVE									TOTAL NUMBER OF CHILDREN BORN ALIVE		
AGE GROUP (IN YEARS)	TOTAL	0	1	2	3	4	5	6 & MORE	TOTAL	MALE	FEMALE	
1	2	3	4	5	6	7	8	9	10	11	12	
KOHLU DISTRICT												
TOTAL	1,273	120	115	131	262	213	84	348	4,751	3,072	1,679	
15 - 19	96	32	-	32	16	16	-	-	176	112	64	
20 - 24	286	54	53	71	53	37	17	1	595	362	233	
25 - 29	179	13	26	27	67	41	3	2	472	328	144	
30 - 34	243	-	15	-	105	76	16	31	901	607	294	
35 - 39	155	20	19	1	18	-	20	77	693	491	202	
40 - 44	204	-	2	-	1	13	28	160	1,274	753	521	
45 - 49	110	1	-	-	2	30	-	77	640	419	221	
KOHLU DISTRICT - RURAL												
TOTAL	1,225	115	111	127	255	208	76	333	4,543	2,969	1,574	
15 - 19	96	32	-	32	16	16	-	-	176	112	64	
20 - 24	276	52	52	69	51	35	17	-	568	344	224	
25 - 29	169	13	26	26	65	39	-	-	429	312	117	
30 - 34	240	-	15	-	105	75	15	30	885	600	285	
35 - 39	144	18	18	-	18	-	18	72	648	468	180	
40 - 44	195	-	-	-	-	13	26	156	1,222	728	494	
45 - 49	105	-	-	-	-	30	-	75	615	405	210	
KOHLU DISTRICT - URBAN												
TOTAL	48	5	4	4	7	5	8	15	208	103	105	
15 - 19	-	-	-	-	-	-	-	-	-	-	-	
20 - 24	10	2	1	2	2	2	-	1	27	18	9	
25 - 29	10	-	-	1	2	2	3	2	43	16	27	
30 - 34	3	-	-	-	-	1	1	1	16	7	9	
35 - 39	11	2	1	1	-	-	2	5	45	23	22	
40 - 44	9	-	2	-	1	-	2	4	52	25	27	
45 - 49	5	1	-	-	2	-	-	2	25	14	11	

TABLE 32-EVER MARRIED WOMEN (15 - 49 YEARS) BY AGE GROUP, LITERACY, EDUCATIONAL ATTAINMENT, NUMBER OF CHILDREN BORN ALIVE AND RURAL/URBAN

LITERACY/ EDUCATIONAL ATTAINMENT/AGE GROUP (IN YEARS)	EVER MARRIED WOMEN BY NUMBER OF CHILDREN BORN ALIVE									TOTAL NUMBER OF CHILDREN BORN ALIVE		
	TOTAL	0	1	2	3	4	5	6 & MORE	TOTAL	MALE	FEMALE	
1	2	3	4	5	6	7	8	9	10	11	12	
KOHLU DISTRICT												
TOTAL	19,153	2,948	1,804	3,906	3,369	2,903	1,599	2,624	58,398	34,238	24,160	
ILLITERATE	18,833	2,910	1,772	3,844	3,316	2,866	1,574	2,551	57,281	33,595	23,686	
LITERATE (INFORMAL)	35	-	-	1	4	13	-	17	185	116	69	
LITERATE (FORMAL)	285	38	32	61	49	24	25	56	932	527	405	
BELOW MATRIC	173	34	22	14	35	16	12	40	562	330	232	
MATRIC BUT BELOW DEGREE	71	2	7	23	9	7	9	14	268	138	130	
DEGREE AND ABOVE	14	1	3	4	2	1	2	1	37	21	16	
OTHERS	27	1	-	20	3	-	2	1	65	38	27	
15-19	2,242	1,187	247	491	163	67	18	69	2,733	1,619	1,114	
ILLITERATE	2,211	1,168	244	487	160	66	17	69	2,704	1,606	1,098	
LITERATE (INFORMAL)	1	-	-	1	-	-	-	-	2	1	1	
LITERATE (FORMAL)	30	19	3	3	3	1	1	-	27	12	15	
BELOW MATRIC	27	19	2	2	3	1	-	-	19	9	10	
MATRIC BUT BELOW DEGREE	3	-	1	1	-	-	1	-	8	3	5	
DEGREE AND ABOVE	-	-	-	-	-	-	-	-	-	-	-	
OTHERS	-	-	-	-	-	-	-	-	-	-	-	
20-24	3,385	702	524	1,029	465	320	175	170	7,461	4,103	3,358	
ILLITERATE	3,274	697	519	994	432	311	173	148	7,087	3,992	3,195	
LITERATE (INFORMAL)	18	-	-	-	1	-	-	17	122	6	52	
LITERATE (FORMAL)	93	5	5	35	32	9	2	5	252	141	111	
BELOW MATRIC	45	2	1	9	24	4	2	3	137	78	59	
MATRIC BUT BELOW DEGREE	27	2	4	6	8	5	-	2	75	41	34	
DEGREE AND ABOVE	1	-	-	1	-	-	-	-	2	2	-	
OTHERS	20	1	-	19	-	-	-	-	38	20	18	
25-29	3,589	422	373	1,025	849	551	164	205	9,563	5,633	3,930	
ILLITERATE	3,521	408	367	1,020	837	532	154	203	9,371	5,518	3,853	
LITERATE (INFORMAL)	15	-	-	-	2	13	-	-	58	43	15	
LITERATE (FORMAL)	53	14	6	5	10	6	10	2	134	72	62	
BELOW MATRIC	33	13	3	2	5	5	4	1	70	39	31	
MATRIC BUT BELOW DEGREE	9	-	2	2	1	1	3	-	28	12	16	
DEGREE AND ABOVE	6	1	1	1	1	-	1	1	17	8	9	
OTHERS	5	-	-	-	3	-	2	-	19	13	6	

TABLE 32-EVER MARRIED WOMEN (15 - 49 YEARS) BY AGE GROUP, LITERACY, EDUCATIONAL ATTAINMENT, NUMBER OF CHILDREN BORN ALIVE AND RURAL/URBAN

[illegible]

TABLE 32-EVER MARRIED WOMEN (15 - 49 YEARS) BY AGE GROUP, LITERACY, EDUCATIONAL ATTAINMENT, NUMBER OF CHILDREN BORN ALIVE AND RURAL/URBAN

[illegible]

TABLE 32-EVER MARRIED WOMEN (15 - 49 YEARS) BY AGE GROUP, LITERACY, EDUCATIONAL ATTAINMENT, NUMBER OF CHILDREN BORN ALIVE AND RURAL/URBAN

[illegible]

TABLE 32-EVER MARRIED WOMEN (15 - 49 YEARS) BY AGE GROUP, LITERACY, EDUCATIONAL ATTAINMENT, NUMBER OF CHILDREN BORN ALIVE AND RURAL/URBAN

LITERACY/ EDUCATIONAL ATTAINMENT/AGE GROUP (IN YEARS)	EVER MARRIED WOMEN BY NUMBER OF CHILDREN BORN ALIVE									TOTAL NUMBER OF CHILDREN BORN ALIVE		
	TOTAL	0	1	2	3	4	5	6 & MORE	TOTAL	MALE	FEMALE	
1	2	3	4	5	6	7	8	9	10	11	12	
KOHLU DISTRICT - URBAN												
TOTAL	1,571	172	84	239	288	226	145	417	6,445	3,588	2,857	
ILLITERATE	1,390	162	67	208	252	202	120	379	5,753	3,204	2,549	
LITERATE (INFORMAL)	5	-	-	1	4	-	-	-	14	9	5	
LITERATE (FORMAL)	176	10	17	30	32	24	25	38	678	375	303	
BELOW MATRIC	95	6	7	14	18	16	12	22	370	209	161	
MATRIC BUT BELOW DEGREE	58	2	7	10	9	7	9	14	242	125	117	
DEGREE AND ABOVE	14	1	3	4	2	1	2	1	37	21	16	
OTHERS	9	1	-	2	3	-	2	1	29	20	9	
15-19	112	37	9	27	23	5	3	8	305	195	110	
ILLITERATE	96	33	6	23	20	4	2	8	276	182	94	
LITERATE (INFORMAL)	1	-	-	1	-	-	-	-	2	1	1	
LITERATE (FORMAL)	15	4	3	3	3	1	1	-	27	12	15	
BELOW MATRIC	12	4	2	2	3	1	-	-	19	9	10	
MATRIC BUT BELOW DEGREE	3	-	1	1	-	-	1	-	8	3	5	
DEGREE AND ABOVE	-	-	-	-	-	-	-	-	-	-	-	
OTHERS	-	-	-	-	-	-	-	-	-	-	-	
20-24	363	72	33	96	86	29	14	33	921	471	450	
ILLITERATE	304	67	28	79	70	20	12	28	753	380	373	
LITERATE (INFORMAL)	1	-	-	-	1	-	-	-	3	-	1	
LITERATE (FORMAL)	58	5	5	17	15	9	2	5	165	89	76	
BELOW MATRIC	28	2	1	9	7	4	2	3	86	44	42	
MATRIC BUT BELOW DEGREE	27	2	4	6	8	5	-	2	75	41	34	
DEGREE AND ABOVE	1	-	-	1	-	-	-	-	2	2	-	
OTHERS	2	1	-	1	-	-	-	-	2	2	-	
25-29	327	31	22	54	87	61	28	44	1,125	617	508	
ILLITERATE	285	30	16	49	75	55	18	42	985	541	444	
LITERATE (INFORMAL)	2	-	-	-	2	-	-	-	6	4	2	
LITERATE (FORMAL)	40	1	6	5	10	6	10	2	134	72	62	
BELOW MATRIC	20	-	3	2	5	5	4	1	70	39	31	
MATRIC BUT BELOW DEGREE	9	-	2	2	1	1	3	-	28	12	16	
DEGREE AND ABOVE	6	1	1	1	1	-	1	1	17	8	9	
OTHERS	5	-	-	-	3	-	2	-	19	13	6	

TABLE 32-EVER MARRIED WOMEN (15 - 49 YEARS) BY AGE GROUP, LITERACY, EDUCATIONAL ATTAINMENT, NUMBER OF CHILDREN BORN ALIVE AND RURAL/URBAN

[illegible]

TABLE 33-EVER MARRIED WOMEN (15 - 49 YEARS) BY AGE GROUP, NUMBER OF CHILDREN BORN ALIVE DURING LAST 12 MONTHS, STILL LIVING AND RURAL/URBAN

AGE GROUP (IN YEARS)	TOTAL EVER MARRIED WOMEN	NUMBER OF CHILDREN			
		BORN ALIVE		STILL LIVING	
		MALE	FEMALE	MALE	FEMALE
1	2	3	4	5	6
KOHLU DISTRICT					
ALL AGES	19,153	503	476	475	439
15 - 19	2,242	36	4	36	4
20 - 24	3,385	55	82	53	81
25 - 29	3,589	139	63	126	63
30 - 34	3,249	63	140	62	106
35 - 39	2,819	149	99	149	98
40 - 44	2,271	57	48	45	47
45 - 49	1,598	4	40	4	40
KOHLU DISTRICT - RURAL					
ALL AGES	17,582	430	399	405	369
15 - 19	2,130	32	-	32	-
20 - 24	3,022	36	72	36	72
25 - 29	3,262	121	42	108	42
30 - 34	3,003	47	124	47	94
35 - 39	2,608	144	90	144	90
40 - 44	2,112	50	39	38	39
45 - 49	1,445	-	32	-	32
KOHLU DISTRICT - URBAN					
ALL AGES	1,571	73	77	70	70
15 - 19	112	4	4	4	4
20 - 24	363	19	10	17	9
25 - 29	327	18	21	18	21
30 - 34	246	16	16	15	12
35 - 39	211	5	9	5	8
40 - 44	159	7	9	7	8
45 - 49	153	4	8	4	8

TABLE 34-DISABLED POPULATION BY NATURE OF DISABILITY, SEX, AGE GROUP AND RURAL/URBAN

SEX/AGE GROUP (IN YEARS)	TOTAL	BLIND	DEAF AND MUTE	CRIPPLED	INSANE	MENTALLY RETARDED	HAVING MORE THAN ONE DISABILITY	OTHERS
1	2	3	4	5	6	7	8	9
KOHLU DISTRICT								
BOTH SEXES								
ALL AGES	1,622	34	31	458	114	48	29	908
00 - 04	221	1	30	14	29	-	-	147
05 - 09	215	-	-	28	27	13	-	147
10 - 14	101	-	-	-	13	-	-	88
15 - 19	110	14	-	1	18	-	-	77
20 - 24	100	-	-	2	-	-	-	98
25 - 29	101	-	-	1	14	15	-	71
30 - 34	67	2	-	1	-	1	-	63
35 - 39	87	-	-	2	-	19	18	48
40 - 44	74	12	1	13	2	-	-	46
45 - 49	42	1	-	-	-	-	-	41
50 - 54	47	1	-	25	-	-	-	21
55 - 59	16	-	-	2	-	-	-	14
60 - 64	90	1	-	64	-	-	1	24
65 - 69	46	-	-	41	-	-	-	5
70 - 74	178	-	-	161	11	-	-	6
75 AND ABOVE	127	2	-	103	-	-	10	12
M A L E								
ALL AGES	926	19	15	267	39	35	-	551
00 - 04	125	-	14	14	14	-	-	83
05 - 09	108	-	-	15	14	-	-	79
10 - 14	61	-	-	-	-	-	-	61
15 - 19	60	14	-	1	-	-	-	45
20 - 24	54	-	-	1	-	-	-	53
25 - 29	63	-	-	1	-	15	-	47
30 - 34	30	1	-	1	-	1	-	27
35 - 39	46	-	-	1	-	19	-	26
40 - 44	36	-	1	-	-	-	-	35
45 - 49	31	1	-	-	-	-	-	30
50 - 54	42	1	-	25	-	-	-	16
55 - 59	9	-	-	1	-	-	-	8
60 - 64	61	1	-	39	-	-	-	21
65 - 69	30	-	-	27	-	-	-	3
70 - 74	96	-	-	79	11	-	-	6
75 AND ABOVE	74	1	-	62	-	-	-	11

TABLE 34-DISABLED POPULATION BY NATURE OF DISABILITY, SEX, AGE GROUP AND RURAL/URBAN

SEX/AGE GROUP (IN YEARS)	TOTAL	BLIND	DEAF AND MUTE	CRIPPLED	INSANE	MENTALLY RETARDED	HAVING MORE THAN ONE DISABILITY	OTHERS
1	2	3	4	5	6	7	8	9

KOHLU DISTRICT

F E M A L E

ALL AGES	696	15	16	191	75	13	29	357
00 - 04	96	1	16	-	15	-	-	64
05 - 09	107	-	-	13	13	13	-	68
10 - 14	40	-	-	-	13	-	-	27
15 - 19	50	-	-	-	18	-	-	32
20 - 24	46	-	-	1	-	-	-	45
25 - 29	38	-	-	-	14	-	-	24
30 - 34	37	1	-	-	-	-	-	36
35 - 39	41	-	-	1	-	-	18	22
40 - 44	38	12	-	13	2	-	-	11
45 - 49	11	-	-	-	-	-	-	11
50 - 54	5	-	-	-	-	-	-	5
55 - 59	7	-	-	1	-	-	-	6
60 - 64	29	-	-	25	-	-	1	3
65 - 69	16	-	-	14	-	-	-	2
70 - 74	82	-	-	82	-	-	-	-
75 AND ABOVE	53	1	-	41	-	-	10	1

TABLE 34-DISABLED POPULATION BY NATURE OF DISABILITY, SEX, AGE GROUP AND RURAL/URBAN

SEX/AGE GROUP (IN YEARS)	TOTAL	BLIND	DEAF AND MUTE	CRIPPLED	INSANE	MENTALLY RETARDED	HAVING MORE THAN ONE DISABILITY	OTHERS
1	2	3	4	5	6	7	8	9
KOHLU DISTRICT - RURAL								
BOTH SEXES								
ALL AGES	764	26	30	438	112	47	28	83
00 - 04	73	-	30	14	29	-	-	-
05 - 09	82	-	-	28	27	13	-	14
10 - 14	25	-	-	-	13	-	-	12
15 - 19	46	14	-	-	18	-	-	14
20 - 24	-	-	-	-	-	-	-	-
25 - 29	29	-	-	-	14	15	-	-
30 - 34	15	-	-	-	-	-	-	15
35 - 39	37	-	-	-	-	19	18	-
40 - 44	40	12	-	13	-	-	-	15
45 - 49	-	-	-	-	-	-	-	-
50 - 54	24	-	-	24	-	-	-	-
55 - 59	-	-	-	-	-	-	-	-
60 - 64	76	-	-	63	-	-	-	13
65 - 69	38	-	-	38	-	-	-	-
70 - 74	169	-	-	158	11	-	-	-
75 AND ABOVE	110	-	-	100	-	-	10	-
M A L E								
ALL AGES	410	14	14	255	39	34	-	54
00 - 04	42	-	14	14	14	-	-	-
05 - 09	29	-	-	15	14	-	-	-
10 - 14	12	-	-	-	-	-	-	12
15 - 19	28	14	-	-	-	-	-	14
20 - 24	-	-	-	-	-	-	-	-
25 - 29	15	-	-	-	-	15	-	-
30 - 34	-	-	-	-	-	-	-	-
35 - 39	19	-	-	-	-	19	-	-
40 - 44	15	-	-	-	-	-	-	15
45 - 49	-	-	-	-	-	-	-	-
50 - 54	24	-	-	24	-	-	-	-
55 - 59	-	-	-	-	-	-	-	-
60 - 64	52	-	-	39	-	-	-	13
65 - 69	26	-	-	26	-	-	-	-
70 - 74	88	-	-	77	11	-	-	-
75 AND ABOVE	60	-	-	60	-	-	-	-

TABLE 34-DISABLED POPULATION BY NATURE OF DISABILITY, SEX, AGE GROUP AND RURAL/URBAN

SEX/AGE GROUP (IN YEARS)	TOTAL	BLIND	DEAF AND MUTE	CRIPPLED	INSANE	MENTALLY RETARDED	HAVING MORE THAN ONE DISABILITY	OTHERS
1	2	3	4	5	6	7	8	9

KOHLU DISTRICT - RURAL

F E M A L E

ALL AGES	354	12	16	183	73	13	28	29
00 - 04	31	-	16	-	15	-	-	-
05 - 09	53	-	-	13	13	13	-	14
10 - 14	13	-	-	-	13	-	-	-
15 - 19	18	-	-	-	18	-	-	-
20 - 24	-	-	-	-	-	-	-	-
25 - 29	14	-	-	-	14	-	-	-
30 - 34	15	-	-	-	-	-	-	15
35 - 39	18	-	-	-	-	-	18	-
40 - 44	25	12	-	13	-	-	-	-
45 - 49	-	-	-	-	-	-	-	-
50 - 54	-	-	-	-	-	-	-	-
55 - 59	-	-	-	-	-	-	-	-
60 - 64	24	-	-	24	-	-	-	-
65 - 69	12	-	-	12	-	-	-	-
70 - 74	81	-	-	81	-	-	-	-
75 AND ABOVE	50	-	-	40	-	-	10	-

TABLE 34-DISABLED POPULATION BY NATURE OF DISABILITY, SEX, AGE GROUP AND RURAL/URBAN

SEX/AGE GROUP (IN YEARS)	TOTAL	BLIND	DEAF AND MUTE	CRIPPLED	INSANE	MENTALLY RETARDED	HAVING MORE THAN ONE DISABILITY	OTHERS
1	2	3	4	5	6	7	8	9
KOHLU DISTRICT - URBAN								
BOTH SEXES								
ALL AGES	858	8	1	20	2	1	1	825
00 - 04	148	1	-	-	-	-	-	147
05 - 09	133	-	-	-	-	-	-	133
10 - 14	76	-	-	-	-	-	-	76
15 - 19	64	-	-	1	-	-	-	63
20 - 24	100	-	-	2	-	-	-	98
25 - 29	72	-	-	1	-	-	-	71
30 - 34	52	2	-	1	-	1	-	48
35 - 39	50	-	-	2	-	-	-	48
40 - 44	34	-	1	-	2	-	-	31
45 - 49	42	1	-	-	-	-	-	41
50 - 54	23	1	-	1	-	-	-	21
55 - 59	16	-	-	2	-	-	-	14
60 - 64	14	1	-	1	-	-	1	11
65 - 69	8	-	-	3	-	-	-	5
70 - 74	9	-	-	3	-	-	-	6
75 AND ABOVE	17	2	-	3	-	-	-	12
M A L E								
ALL AGES	516	5	1	12	-	1	-	497
00 - 04	83	-	-	-	-	-	-	83
05 - 09	79	-	-	-	-	-	-	79
10 - 14	49	-	-	-	-	-	-	49
15 - 19	32	-	-	1	-	-	-	31
20 - 24	54	-	-	1	-	-	-	53
25 - 29	48	-	-	1	-	-	-	47
30 - 34	30	1	-	1	-	1	-	27
35 - 39	27	-	-	1	-	-	-	26
40 - 44	21	-	1	-	-	-	-	20
45 - 49	31	1	-	-	-	-	-	30
50 - 54	18	1	-	1	-	-	-	16
55 - 59	9	-	-	1	-	-	-	8
60 - 64	9	1	-	-	-	-	-	8
65 - 69	4	-	-	1	-	-	-	3
70 - 74	8	-	-	2	-	-	-	6
75 AND ABOVE	14	1	-	2	-	-	-	11

TABLE 34-DISABLED POPULATION BY NATURE OF DISABILITY, SEX, AGE GROUP AND RURAL/URBAN

SEX/AGE GROUP (IN YEARS)	TOTAL	BLIND	DEAF AND MUTE	CRIPPLED	INSANE	MENTALLY RETARDED	HAVING MORE THAN ONE DISABILITY	OTHERS
1	2	3	4	5	6	7	8	9
KOHLU DISTRICT - URBAN								
F E M A L E								
ALL AGES	342	3	-	8	2	-	1	328
00 - 04	65	1	-	-	-	-	-	64
05 - 09	54	-	-	-	-	-	-	54
10 - 14	27	-	-	-	-	-	-	27
15 - 19	32	-	-	-	-	-	-	32
20 - 24	46	-	-	1	-	-	-	45
25 - 29	24	-	-	-	-	-	-	24
30 - 34	22	1	-	-	-	-	-	21
35 - 39	23	-	-	1	-	-	-	22
40 - 44	13	-	-	-	2	-	-	11
45 - 49	11	-	-	-	-	-	-	11
50 - 54	5	-	-	-	-	-	-	5
55 - 59	7	-	-	1	-	-	-	6
60 - 64	5	-	-	1	-	-	1	3
65 - 69	4	-	-	2	-	-	-	2
70 - 74	1	-	-	1	-	-	-	-
75 AND ABOVE	3	1	-	1	-	-	-	1

TABLE 35-DISABLED POPULATION (10 YEARS AND ABOVE) BY NATURE OF DISABILITY, SEX, EDUCATIONAL ATTAINMENT, ACTIVITY AND RURAL/URBAN

NATURE OF DISABILITY/SEX	DISABLED POPULATION			FORMALLY LITERATE BY EDUCATIONAL ATTAINMENT					ACTIVITY			
	TOTAL	ILLITE-	LITERATE	TOTAL	BELOW	MATRIC	DEGREE	OTHERS	WORKING	LOOKING	STUDENTS	OTHERS
		RATE			MATRIC	BUT BELOW	& ABOVE			FOR WORK		
					DEGREE							
1	2	3	4	5	6	7	8	9	10	11	12	13
KOHLU DISTRICT												
ALL DISABLED	1,186	946	240	236	111	80	45	-	233	15	63	875
MALE	693	525	168	165	71	61	33	-	200	15	63	415
FEMALE	493	421	72	71	40	19	12	-	33	-	-	460
BLIND	33	31	2	2	2	-	-	-	2	-	-	31
MALE	19	17	2	2	2	-	-	-	2	-	-	17
FEMALE	14	14	-	-	-	-	-	-	-	-	-	14
DEAF AND MUTE	1	1	-	-	-	-	-	-	1	-	-	-
MALE	1	1	-	-	-	-	-	-	1	-	-	-
FEMALE	-	-	-	-	-	-	-	-	-	-	-	-
CRIPPLED	416	411	5	5	2	1	2	-	4	2	1	409
MALE	238	235	3	3	1	1	1	-	3	2	1	232
FEMALE	178	176	2	2	1	-	1	-	1	-	-	177
INSANE	58	58	-	-	-	-	-	-	11	-	-	47
MALE	11	11	-	-	-	-	-	-	11	-	-	-
FEMALE	47	47	-	-	-	-	-	-	-	-	-	47
MENTLY RETARDED	35	35	-	-	-	-	-	-	19	1	-	15
MALE	35	35	-	-	-	-	-	-	19	1	-	15
FEMALE	-	-	-	-	-	-	-	-	-	-	-	-
HAVING MORE THAN ONE DISABILITY	29	29	-	-	-	-	-	-	-	-	-	29
MALE	-	-	-	-	-	-	-	-	-	-	-	-
FEMALE	29	29	-	-	-	-	-	-	-	-	-	29
OTHERS	614	381	233	229	107	79	43	-	196	12	62	344
MALE	389	226	163	160	68	60	32	-	164	12	62	151
FEMALE	225	155	70	69	39	19	11	-	32	-	-	193

TABLE 35-DISABLED POPULATION (10 YEARS AND ABOVE) BY NATURE OF DISABILITY, SEX, EDUCATIONAL ATTAINMENT, ACTIVITY AND RURAL/URBAN

[illegible]

TABLE 35-DISABLED POPULATION (10 YEARS AND ABOVE) BY NATURE OF DISABILITY, SEX, EDUCATIONAL ATTAINMENT, ACTIVITY AND RURAL/URBAN

NATURE OF DISABILITY/SEX	DISABLED POPULATION			FORMALLY LITERATE BY EDUCATIONAL ATTAINMENT					ACTIVITY			
	TOTAL	ILLITE- RATE	LITERATE	TOTAL	BELOW MATRIC	MATRIC BUT BELOW DEGREE	DEGREE & ABOVE	OTHERS	WORKING FOR WORK	LOOKING FOR WORK	STUDENTS	OTHERS
1	2	3	4	5	6	7	8	9	10	11	12	13
KOHLU DISTRICT - URBAN												
ALL DISABLED	577	337	240	236	111	80	45	-	203	15	63	29
MALE	354	186	168	165	71	61	33	-	170	15	63	10
FEMALE	223	151	72	71	40	19	12	-	33	-	-	19
BLIND	7	5	2	2	2	-	-	-	2	-	-	5
MALE	5	3	2	2	2	-	-	-	2	-	-	-
FEMALE	2	2	-	-	-	-	-	-	-	-	-	-
DEAF AND MUTE	1	1	-	-	-	-	-	-	1	-	-	-
MALE	1	1	-	-	-	-	-	-	1	-	-	-
FEMALE	-	-	-	-	-	-	-	-	-	-	-	-
CRIPPLED	20	15	5	5	2	1	2	-	4	2	1	13
MALE	12	9	3	3	1	1	1	-	3	2	1	-
FEMALE	8	6	2	2	1	-	1	-	1	-	-	7
INSANE	2	2	-	-	-	-	-	-	-	-	-	-
MALE	-	-	-	-	-	-	-	-	-	-	-	-
FEMALE	2	2	-	-	-	-	-	-	-	-	-	-
MENTALLY RETARDED	1	1	-	-	-	-	-	-	-	1	-	-
MALE	1	1	-	-	-	-	-	-	-	1	-	-
FEMALE	-	-	-	-	-	-	-	-	-	-	-	-
HAVING MORE THAN ONE DISABILITY	1	1	-	-	-	-	-	-	-	-	-	-
MALE	-	-	-	-	-	-	-	-	-	-	-	-
FEMALE	1	1	-	-	-	-	-	-	-	-	-	-
OTHERS	545	312	233	229	107	79	43	-	196	12	62	27
MALE	335	172	163	160	68	60	32	-	164	12	62	-
FEMALE	210	140	70	69	39	19	11	-	32	-	-	17

TABLE 36-POPULATION (LESS THAN 10 YEARS) BY IMMUNIZATION, SEX AND RURAL/URBAN

AGE GROUP (IN YEARS)	TOTAL POPULATION	BOTH SEXES			MALE			FEMALE		
		VACCINATED	NOT VACCINATED	NOT KNOWN	VACCINATED	NOT VACCINATED	NOT KNOWN	VACCINATED	NOT VACCINATED	NOT KNOWN
1	2	3	4	5	6	7	8	9	10	11
KOHLU DISTRICT										
TOTAL	30,572	6,945	7,556	16,071	3,409	3,927	8,609	3,536	3,629	7,462
BELOW 1	1,633	262	302	1,069	132	78	572	130	224	497
1	1,379	338	299	742	193	145	433	145	154	309
2	3,731	813	839	2,079	368	279	768	445	560	1,311
3	3,156	915	694	1,547	412	305	847	503	389	700
4	3,902	823	986	2,093	445	581	1,051	378	405	1,042
5	3,707	1,100	918	1,689	467	445	975	633	473	714
6	3,287	665	854	1,768	271	488	973	394	366	795
7	3,508	812	1,000	1,696	475	500	1,006	337	500	690
8	4,072	880	1,011	2,181	473	651	1,315	407	360	866
9	2,197	337	653	1,207	173	455	669	164	198	538
KOHLU DISTRICT - RURAL										
TOTAL	27,604	4,476	7,478	15,650	2,081	3,886	8,367	2,395	3,592	7,283
BELOW 1	1,443	103	295	1,045	42	73	561	61	222	484
1	1,126	133	295	698	87	144	409	46	151	289
2	3,363	504	828	2,031	214	272	745	290	556	1,286
3	2,819	627	686	1,506	261	302	820	366	384	686
4	3,565	543	969	2,053	299	571	1,028	244	398	1,025
5	3,405	838	914	1,653	324	443	954	514	471	699
6	2,939	358	848	1,733	115	484	955	243	364	778
7	3,240	590	995	1,655	349	498	985	241	497	670
8	3,701	586	1,001	2,114	304	645	1,270	282	356	844
9	2,003	194	647	1,162	86	454	640	108	193	522
KOHLU DISTRICT - URBAN										
TOTAL	2,968	2,469	78	421	1,328	41	242	1,141	37	179
BELOW 1	190	159	7	24	90	5	11	69	2	13
1	253	205	4	44	106	1	24	99	3	20
2	368	309	11	48	154	7	23	155	4	25
3	337	288	8	41	151	3	27	137	5	14
4	337	280	17	40	146	10	23	134	7	17
5	302	262	4	36	143	2	21	119	2	15
6	348	307	6	35	156	4	18	151	2	17
7	268	222	5	41	126	2	21	96	3	20
8	371	294	10	67	169	6	45	125	4	22
9	194	143	6	45	87	1	29	56	5	16

TABLE 37-POPULATION (18 YEARS AND ABOVE) HOLDING NATIONAL IDENTITY CARD BY AGE GROUP, SEX AND RURAL/URBAN

AGE GROUP (IN YEARS)	BOTH SEXES			MALE			FEMALE		
	N.I.CARD			N.I.CARD			N.I.CARD		
	TOTAL	N.I.CARD	NOT	TOTAL	N.I.CARD	NOT	TOTAL	N.I.CARD	NOT
	POPULATION	OBTAINED	OBTAINED	POPULATION	OBTAINED	OBTAINED	POPULATION	OBTAINED	OBTAINED
1	2	3	4	5	6	7	8	9	10
KOHLU DISTRICT									
18 AND ABOVE	54,140	18,430	35,710	28,957	13,559	15,398	25,183	4,871	20,312
18 -- 19	4,945	602	4,343	2,532	384	2,148	2,413	218	2,195
20 -- 24	9,103	2,346	6,757	4,865	1,705	3,160	4,238	641	3,597
25 -- 29	8,179	2,659	5,520	4,211	1,976	2,235	3,968	683	3,285
30 -- 34	7,227	2,645	4,582	3,778	1,958	1,820	3,449	687	2,762
35 -- 39	5,929	2,257	3,672	3,012	1,567	1,445	2,917	690	2,227
40 -- 44	5,016	1,942	3,074	2,680	1,422	1,258	2,336	520	1,816
45 -- 49	3,487	1,475	2,012	1,847	1,090	757	1,640	385	1,255
50 -- 54	3,465	1,500	1,965	2,018	1,151	867	1,447	349	1,098
55 -- 59	1,781	766	1,015	921	556	365	860	210	650
60 -- 64	2,206	989	1,217	1,354	752	602	852	237	615
65 -- 69	877	380	497	507	296	211	370	84	286
70 -- 74	1,018	434	584	667	350	317	351	84	267
75 AND ABOVE	907	435	472	565	352	213	342	83	259
KOHLU DISTRICT - RURAL									
18 AND ABOVE	48,633	14,951	33,682	25,722	11,007	14,715	22,911	3,944	18,967
18 -- 19	4,425	451	3,974	2,215	270	1,945	2,210	181	2,029
20 -- 24	7,838	1,704	6,134	4,168	1,220	2,948	3,670	484	3,186
25 -- 29	7,221	2,044	5,177	3,625	1,497	2,128	3,596	547	3,049
30 -- 34	6,465	2,066	4,399	3,273	1,500	1,773	3,192	566	2,626
35 -- 39	5,420	1,865	3,555	2,721	1,312	1,409	2,699	553	2,146
40 -- 44	4,643	1,664	2,979	2,469	1,225	1,244	2,174	439	1,735
45 -- 49	3,150	1,224	1,926	1,665	921	744	1,485	303	1,182
50 -- 54	3,173	1,285	1,888	1,845	994	851	1,328	291	1,037
55 -- 59	1,612	640	972	829	474	355	783	166	617
60 -- 64	2,066	888	1,178	1,272	679	593	794	209	585
65 -- 69	809	339	470	475	271	204	334	68	266
70 -- 74	969	396	573	636	324	312	333	72	261
75 AND ABOVE	842	385	457	529	320	209	313	65	248
KOHLU DISTRICT - URBAN									
18 AND ABOVE	5,507	3,479	2,028	3,235	2,552	683	2,272	927	1,345
18 -- 19	520	151	369	317	114	203	203	37	166
20 -- 24	1,265	642	623	697	485	212	568	157	411
25 -- 29	958	615	343	586	479	107	372	136	236
30 -- 34	762	579	183	505	458	47	257	121	136
35 -- 39	509	392	117	291	255	36	218	137	81
40 -- 44	373	278	95	211	197	14	162	81	81
45 -- 49	337	251	86	182	169	13	155	82	73
50 -- 54	292	215	77	173	157	16	119	58	61
55 -- 59	169	126	43	92	82	10	77	44	33
60 -- 64	140	101	39	82	73	9	58	28	30
65 -- 69	68	41	27	32	25	7	36	16	20
70 -- 74	49	38	11	31	26	5	18	12	6
75 AND ABOVE	65	50	15	36	32	4	29	18	11

TABLE 38-HOMELESS POPULATION BY AGE GROUP, SEX, MARITAL STATUS, RELIGION, LITERACY AND RURAL/URBAN

SEX / AGE GROUP (IN YEARS)	TOTAL POPULATION	MARITAL STATUS			RELIGION		LITERATE (10 YEARS AND ABOVE)
		NEVER MARRIED	MARRIED	WIDOWED/ DIVORCED	MUSLIM	NON- MUSLIM	
		3	4	5	6	7	
1	2	3	4	5	6	7	8
KOHLU DISTRICT							
BOTH SEXES							
ALL AGES	601	284	296	21	600	1	-
BELOW 5 YEARS	32	32	-	-	32	-	-
05 -- 09	63	63	-	-	63	-	-
10 -- 14	28	28	-	-	28	-	-
15 -- 24	151	72	79	-	150	1	-
25 -- 34	146	43	101	2	146	-	-
35 -- 44	117	27	79	11	117	-	-
45 -- 54	34	10	20	4	34	-	-
55 -- 64	13	1	10	2	13	-	-
65 -- 74	12	5	6	1	12	-	-
75 AND ABOVE	5	3	1	1	5	-	-
MALE							
ALL AGES	288	156	126	6	288	-	-
BELOW 5 YEARS	16	16	-	-	16	-	-
05 -- 09	37	37	-	-	37	-	-
10 -- 14	22	22	-	-	22	-	-
15 -- 24	46	23	23	-	46	-	-
25 -- 34	68	31	37	-	68	-	-
35 -- 44	61	17	43	1	61	-	-
45 -- 54	20	5	12	3	20	-	-
55 -- 64	7	1	6	-	7	-	-
65 -- 74	8	3	4	1	8	-	-
75 AND ABOVE	3	1	1	1	3	-	-
FEMALE							
ALL AGES	313	128	170	15	312	1	-
BELOW 5 YEARS	16	16	-	-	16	-	-
05 -- 09	26	26	-	-	26	-	-
10 -- 14	6	6	-	-	6	-	-
15 -- 24	105	49	56	-	104	1	-
25 -- 34	78	12	64	2	78	-	-
35 -- 44	56	10	36	10	56	-	-
45 -- 54	14	5	8	1	14	-	-
55 -- 64	6	-	4	2	6	-	-
65 -- 74	4	2	2	-	4	-	-
75 AND ABOVE	2	2	-	-	2	-	-

TABLE 38-HOMELESS POPULATION BY AGE GROUP, SEX, MARITAL STATUS, RELIGION, LITERACY AND RURAL/URBAN

SEX / AGE GROUP (IN YEARS)	TOTAL POPULATION	MARITAL STATUS			RELIGION		LITERATE (10 YEARS AND ABOVE)
		NEVER MARRIED	MARRIED	WIDOWED/ DIVORCED	MUSLIM	NON- MUSLIM	
		3	4	5	6	7	
1	2	3	4	5	6	7	8

KOHLU DISTRICT - RURAL							
BOTH SEXES							
ALL AGES	601	284	296	21	600	1	
BELOW 5 YEARS	32	32	-	-	32	-	
05 -- 09	63	63	-	-	63	-	
10 -- 14	28	28	-	-	28	-	
15 -- 24	151	72	79	-	150	1	
25 -- 34	146	43	101	2	146	-	
35 -- 44	117	27	79	11	117	-	
45 -- 54	34	10	20	4	34	-	
55 -- 64	13	1	10	2	13	-	
65 -- 74	12	5	6	1	12	-	
75 AND ABOVE	5	3	1	1	5	-	
MALE							
ALL AGES	288	156	126	6	288	-	
BELOW 5 YEARS	16	16	-	-	16	-	
05 -- 09	37	37	-	-	37	-	
10 -- 14	22	22	-	-	22	-	
15 -- 24	46	23	23	-	46	-	
25 -- 34	68	31	37	-	68	-	
35 -- 44	61	17	43	1	61	-	
45 -- 54	20	5	12	3	20	-	
55 -- 64	7	1	6	-	7	-	
65 -- 74	8	3	4	1	8	-	
75 AND ABOVE	3	1	1	1	3	-	
FEMALE							
ALL AGES	313	128	170	15	312	1	
BELOW 5 YEARS	16	16	-	-	16	-	
05 -- 09	26	26	-	-	26	-	
10 -- 14	6	6	-	-	6	-	
15 -- 24	105	49	56	-	104	1	
25 -- 34	78	12	64	2	78	-	
35 -- 44	56	10	36	10	56	-	
45 -- 54	14	5	8	1	14	-	
55 -- 64	6	-	4	2	6	-	
65 -- 74	4	2	2	-	4	-	
75 AND ABOVE	2	2	-	-	2	-	

THE UNIVERSITY OF CHICAGO				LIBRARY			
ACQUISITION				SERIALS			
JANUARY 1964				JANUARY 1964			
TOTAL				TOTAL			
1964				1964			
1963				1963			
1962				1962			
1961				1961			
1960				1960			
1959				1959			
1958				1958			
1957				1957			
1956				1956			
1955				1955			
1954				1954			
1953				1953			
1952				1952			
1951				1951			
1950				1950			
1949				1949			
1948				1948			
1947				1947			
1946				1946			
1945				1945			
1944				1944			
1943				1943			
1942				1942			
1941				1941			
1940				1940			
1939				1939			
1938				1938			
1937				1937			
1936				1936			
1935				1935			
1934				1934			
1933				1933			
1932				1932			
1931				1931			
1930				1930			
1929				1929			
1928				1928			
1927				1927			
1926				1926			
1925				1925			
1924				1924			
1923				1923			
1922				1922			
1921				1921			
1920				1920			
1919				1919			
1918				1918			
1917				1917			
1916				1916			
1915				1915			
1914				1914			
1913				1913			
1912				1912			
1911				1911			
1910				1910			
1909				1909			
1908				1908			
1907				1907			
1906				1906			
1905				1905			
1904				1904			
1903				1903			
1902				1902			
1901				1901			
1900				1900			
1899				1899			
1898				1898			
1897				1897			
1896				1896			
1895				1895			
1894				1894			
1893				1893			
1892				1892			
1891				1891			
1890				1890			
1889				1889			
1888				1888			
1887				1887			
1886				1886			
1885				1885			
1884				1884			
1883				1883			
1882				1882			
1881				1881			
1880				1880			
1879				1879			
1878				1878			
1877				1877			
1876				1876			
1875				1875			
1874				1874			
1873				1873			
1872				1872			
1871				1871			
1870				1870			
1869				1869			
1868				1868			
1867				1867			
1866				1866			
1865				1865			
1864				1864			
1863				1863			
1862				1862			
1861				1861			
1860				1860			
1859				1859			
1858				1858			
1857				1857			
1856				1856			
1855				1855			
1854				1854			
1853				1853			
1852				1852			
1851				1851			
1850				1850			
1849				1849			
1848				1848			
1847				1847			
1846				1846			
1845				1845			
1844				1844			
1843				1843			
1842				1842			
1841				1841			
1840				1840			
1839				1839			
1838				1838			
1837				1837			
1836				1836			
1835				1835			
1834				1834			

TABLE 39-SELECTED POPULATION AND HOUSING STATISTICS OF INDIVIDUAL RURAL LOCALITIES

NAME OF MAUZA / DEH / VILLAGE / SETTLEMENT	POPULATION CHARACTERISTICS										
	HADBAST	POPULATION				EDUCATIONAL ATTAINMENT				RELIGION	
	NUMBER					LITE- RACY	PRIMARY	BUT			
	DEH					RATIO	BELOW	MATRIC	MATRIC & ABOVE		
	NUMBER	BOTH	MALE	FEMALE	10 +					MUSLIM	OTHERS
	SEXES				(%)	MALE	FEMALE	MALE	FEMALE		
1	2	3	4	5	6	7	8	9	10	11	12
*KOHLU DISTRICT		90,181	49,318	40,863	9.2	2,075	503	1,838	142	89,961	220
*KAHAN SUB-DIVISION		26,765	14,553	12,212	2.0	139	8	97	11	26,723	42
*KAHAN TEHSIL-JANATALI QH		2,781	1,505	1,276	1.8	19	-	8	-	2,772	9
*JANATALI PC		585	311	274	1.2	3	-	-	-	580	5
DALEHAN	0110	28	13	15	-	-	-	-	-	28	-
HANGRI	0111	83	42	41	5.5	1	-	-	-	83	-
LULAR	0108	176	99	77	-	-	-	-	-	171	5
MARADU	0106	38	21	17	7.1	2	-	-	-	38	-
MOCHI	0107	72	40	32	-	-	-	-	-	72	-
PIRANO	0109	188	96	92	-	-	-	-	-	188	-
*THANGWANI PC		925	514	411	.5	1	-	1	-	924	1
KIRARHI	0113	172	86	86	.9	1	-	-	-	172	-
MIRAN KACH	0112	79	48	31	1.7	-	-	-	-	79	-
SEHRA BASHKO	0116	295	164	131	.5	-	-	1	-	294	1
SHAHEED	0115	67	37	30	-	-	-	-	-	67	-
THANGWANI	0114	312	179	133	-	-	-	-	-	312	-
*TUNNI PC		1,271	680	591	3.0	15	-	7	-	1,268	3
ARANDWANI	0119	82	49	33	-	-	-	-	-	82	-
DARIS	0117	171	84	87	-	-	-	-	-	168	3
DHAULI CHUR	0121	20	10	10	6.3	1	-	-	-	20	-
GALU	0118	85	39	46	-	-	-	-	-	85	-
LOP	0123	582	316	266	5.6	12	-	6	-	582	-
ROGHNI	0120	195	111	84	.8	1	-	-	-	195	-
THUNNI	0122	136	71	65	2.2	1	-	1	-	136	-
*KAHAN TEHSIL-KAHAN QH		12,616	6,804	5,812	2.7	96	4	64	10	12,597	19
* SADDAR KAHAN PC		8,657	4,693	3,964	3.3	73	4	62	10	8,643	14
BAND THAL	0105	318	158	160	.4	-	-	-	-	318	-
BARAGH	0098	-	-	-	-	-	-	-	-	-	-
DAMAN	0091	773	395	378	.3	-	-	2	-	773	-
DANGO	0086	192	114	78	-	-	-	-	-	192	-
DOKE	0103	691	375	316	3.6	12	1	4	-	691	-
ISHTRAK	0101	513	305	208	1.7	4	-	2	-	513	-
KAHAN	0092	1,382	809	573	9.3	30	3	28	8	1,382	-
KASHI	0094	405	201	204	-	-	-	-	-	405	-
KHARPASI	0093	724	393	331	7.3	12	-	17	-	724	-
KHATEGI DAF	0089	176	99	77	-	-	-	-	-	176	-
KUZBAH	0099	146	91	55	4.1	2	-	-	-	145	1
LAG PATI	0104	552	285	267	.9	-	-	1	1	552	-
MAIN KULCHAR	0097	192	92	100	3.9	1	-	1	-	192	-
NANAK BAND	0088	259	151	108	2.4	3	-	-	-	259	-
PATILA	0102	428	238	190	.3	1	-	-	-	428	-
REKH	0090	1,176	600	576	3.0	7	-	6	-	1,163	13
SAGHARI	0095	197	134	63	-	-	-	-	-	197	-
SHEKHO	0096	12	3	9	-	-	-	-	-	12	-
SOHR ROHD	0100	235	113	122	2.0	1	-	1	1	235	-

TABLE 39-SELECTED POPULATION AND HOUSING STATISTICS OF INDIVIDUAL RURAL LOCALITIES

				HOUSING CHARACTERISTICS										
AGE GROUP		WOMEN		TYPE OF STRUCTURE				HOUSING FACILITIES		AVER-	AGE	AREA	NAME OF MAUZA / DEH / VILLAGE / SETTLEMENT	
18	21	(15 - 49 YEARS)						POT-		HOUSE-	IN	ACRES		
YEARS	YEARS		CURREN-					ABLE	ELECT-	SIZE				
AND	AND	TOTAL	TLY		SEMI-									
ABOVE	ABOVE		MARRIED	TOTAL	PACCA	PACCA	KACHA	WATER	RICITY					
13	14	15	16	17	18	19	20	21	22	23	24	1		
48,633	41,014	20,375	17,375	14,479	765	6,693	7,021	564	1,357	6.2			*KOHLU DISTRICT	
13,101	11,208	5,710	5,167	4,975	220	2,489	2,266	150	42	5.4			*KAHAN SUB-DIVISION	
1,362	1,199	534	491	573	148	244	181	15	-	4.9			*KAHAN TEHSIL-JANATALI QH	
287	248	120	108	120	86	13	21	15	-	4.9			*JANATALI PC	
11	11	5	5	5	2	-	3	-	-	5.6	332		DALEHAN	
38	36	19	17	16	-	3	13	-	-	5.2	3280		HANGRI	
96	76	37	34	37	37	-	-	15	-	4.8	1594		LULAR	
22	20	7	7	13	10	-	3	-	-	2.9	326		MARADU	
31	29	12	12	15	5	8	2	-	-	4.8	609		MOCHI	
89	76	40	33	34	32	2	-	-	-	5.5	654		PIRANO	
427	401	156	141	176	2	104	70	-	-	5.3			*THANGWANI PC	
75	67	27	23	33	-	33	-	-	-	5.2	6196		KIRARHI	
49	47	14	13	16	-	15	1	-	-	4.9	469		MIRAN KACH	
133	129	48	43	57	2	42	13	-	-	5.2	1903		SEHRA BASHKO	
30	30	11	11	14	-	14	-	-	-	4.8	759		SHAHEED	
140	128	56	51	56	-	-	56	-	-	5.6	2330		THANGWANI	
648	550	258	242	277	60	127	90	-	-	4.6			*TUNNI PC	
43	40	14	11	16	9	7	-	-	-	5.1	227		ARANDWANI	
86	75	37	36	35	-	1	34	-	-	4.9	1050		DARIS	
8	5	5	4	4	-	4	-	-	-	5.0	584		DHAULI CHUR	
36	29	17	16	13	-	-	13	-	-	6.5	667		GALU	
301	249	123	116	129	38	84	7	-	-	4.5	1289		LOP	
107	90	33	32	47	13	23	11	-	-	4.1	1285		ROGHNI	
67	62	29	27	33	-	8	25	-	-	4.1	935		THUNNI	
6,333	5,390	2,764	2,437	2,325	45	1,342	938	135	15	5.4			*KAHAN TEHSIL-KAHAN QH	
4,355	3,674	1,937	1,701	1,588	38	903	647	134	15	5.5			* SADDAR KAHAN PC	
214	191	76	55	69	-	69	-	-	-	4.6	476		BAND THAL	
-	-	-	-	-	-	-	-	-	-	-	252		BARAGH	
492	412	240	224	218	-	170	48	-	1	3.5	789		DAMAN	
88	69	38	37	31	-	26	5	-	-	6.2	427		DANGO	
357	276	159	141	139	-	129	10	-	6	5.0	847		DOKE	
260	196	115	99	86	-	9	77	1	-	6.0	648		ISHTRAK	
645	555	293	222	181	6	20	155	117	1	7.6	698		KAHAN	
241	211	113	103	84	-	41	43	-	-	4.8	1097		KASHI	
354	314	183	160	104	1	1	102	3	-	7.0	468		KHARPASI	
67	62	29	29	32	-	32	-	-	-	5.5	2284		KHATEGI DAF	
50	33	26	26	21	-	-	21	-	-	7.0	635		KUZBAH	
224	184	100	96	86	-	86	-	-	-	6.4	215		LAG PATI	
75	71	35	33	31	23	5	3	-	6	6.2	224		MAIN KULCHAR	
132	93	57	52	68	-	-	68	-	-	3.8	657		NANAK BAND	
244	195	112	100	97	5	92	-	-	-	4.4	1497		PATILA	
462	428	206	191	198	1	141	56	13	1	5.9	1671		REKH	
159	140	18	12	25	-	23	2	-	-	7.9	1459		SAGHARI	
5	5	2	2	2	-	2	-	-	-	6.0	577		SHEKHO	
104	92	59	53	42	-	11	31	-	-	5.6	1254		SOHR ROHD	

TABLE 39-SELECTED POPULATION AND HOUSING STATISTICS OF INDIVIDUAL RURAL LOCALITIES

NAME OF MAUZA / DEH / VILLAGE / SETTLEMENT	POPULATION CHARACTERISTICS										
	HADBAST	POPULATION				LITE-	EDUCATIONAL ATTAINMENT				RELIGION
	NUMBER				RACY	PRIMARY BUT					
	/				RATIO	BELOW MATRIC	MATRIC & ABOVE				
	DEH				10 +						
	NUMBER	BOTH	MALE	FEMALE	(%)	MALE	FEMALE	MALE	FEMALE		
	SEXES									MUSLIM	OTHERS
1	2	3	4	5	6	7	8	9	10	11	12
TURK KOH	0087	286	137	149	-	-	-	-	-	286	-
*SHERANI PC		1,680	888	792	.9	5	-	1	-	1,677	3
DAR BELO	0084	40	25	15	7.9	1	-	-	-	40	-
DODA ABAD	0083	45	30	15	-	-	-	-	-	45	-
DUR MUHAMMAD	0079	288	156	132	.4	1	-	-	-	287	1
GORANDANI	0077	55	37	18	-	-	-	-	-	55	-
HASHTAK	0085	238	115	123	-	-	-	-	-	238	-
JAR	0073	89	47	42	-	-	-	-	-	89	-
KOTRI	0082	72	39	33	-	-	-	-	-	72	-
KUCH	0075	324	141	183	1.2	3	-	-	-	323	1
SHAMENI	0080	171	99	72	.7	-	-	-	-	171	-
SHAH GARI	0081	161	89	72	-	-	-	-	-	160	1
SOR BAH	0078	60	30	30	-	-	-	-	-	60	-
TALANG	0074	64	33	31	-	-	-	-	-	64	-
ZAI	0076	73	47	26	5.4	-	-	1	-	73	-
*SORAN KHAUR PC		2,279	1,223	1,056	2.1	18	-	1	-	2,277	2
JALAL HAN	0127	254	134	120	.6	1	-	-	-	253	1
KACH SORAN KHAUR	0126	493	274	219	2.1	5	-	-	-	493	-
KARIN WALI	0130	350	183	167	8.1	11	-	1	-	350	-
MUNGI WALI	0129	42	26	16	-	-	-	-	-	42	-
RABANKI	0128	482	268	214	.9	1	-	-	-	482	-
SAKEEN	0125	531	273	258	-	-	-	-	-	530	1
TOBO	0124	127	65	62	2.4	-	-	-	-	127	-
*KAHAN TEHSIL-NESAO QH		7,288	3,936	3,352	1.7	20	4	23	-	7,279	9
*NESAO PC		2,867	1,549	1,318	1.9	9	2	8	-	2,866	1
BANDALLAR	0160	14	7	7	-	-	-	-	-	14	-
BATANKI	0156	272	143	129	-	-	-	-	-	272	-
CHIKKAN PARO	0162	92	47	45	10.8	-	-	-	-	92	-
DINGRA	0151	352	173	179	.5	-	-	-	-	351	1
DOMANI	0161	15	6	9	14.3	-	-	-	-	15	-
KHARRAH	0158	131	76	55	-	-	-	-	-	131	-
LAKHI	0153	100	45	55	3.3	1	-	1	-	100	-
LUI DAFF	0163	372	205	167	3.3	2	2	5	-	372	-
LUNDI	0154	410	239	171	.7	-	-	-	-	410	-
MITTI WALI	0157	97	59	38	12.5	6	-	2	-	97	-
MOHAMMADANI	0164	857	467	390	.9	-	-	-	-	857	-
SEERH	0155	-	-	-	-	-	-	-	-	-	-
SHADIHANLAR	0159	6	4	2	-	-	-	-	-	6	-
WASALU	0152	149	78	71	-	-	-	-	-	149	-
*PHARKAI PC		908	477	431	1.1	-	1	-	-	907	1
CHHAJ	0167	91	48	43	-	-	-	-	-	91	-
KASHI MAKHI	0168	244	136	108	-	-	-	-	-	244	-
LEETAK	0166	220	119	101	-	-	-	-	-	219	1
MALAM	0170	50	23	27	4.9	-	-	-	-	50	-
PHARKAI	0165	258	125	133	2.3	-	-	-	-	258	-

TABLE 39-SELECTED POPULATION AND HOUSING STATISTICS OF INDIVIDUAL RURAL LOCALITIES

				HOUSING CHARACTERISTICS											NAME OF MAUZA / DEH / VILLAGE / SETTLEMENT
AGE GROUP		WOMEN		TYPE OF STRUCTURE				HOUSING FACILITIES		AVER-					
		(15 - 49 YEARS)								AGE	AREA				
18 YEARS AND ABOVE	21 YEARS AND ABOVE	TOTAL	CURREN- TLY MARRIED	TOTAL	PACCA	PACCA	KACHA	POT- ABLE WATER	ELECT- RICITY	HOUSE- SIZE	IN ACRES				
13	14	15	16	17	18	19	20	21	22	23	24	1			
182	147	76	66	74	2	46	26	-	-	3.9	128	TURK KOH			
907	775	375	323	303	-	232	71	1	-	5.5		*SHERANI PC			
33	26	11	7	8	-	8	-	1	-	5.0	819	DAR BELO			
22	21	5	5	5	-	5	-	-	-	9.0	169	DODA ABAD			
132	115	48	38	41	-	41	-	-	-	7.0	394	DUR MUHAMMAD			
27	19	14	14	9	-	-	9	-	-	6.1	528	GORANDANI			
122	99	61	53	50	-	50	-	-	-	4.8	360	HASHTAK			
34	29	15	15	13	-	-	13	-	-	6.8	352	JAR			
46	33	21	20	18	-	1	17	-	-	4.0	847	KOTRI			
192	176	94	84	60	-	60	-	-	-	5.4	445	KUCH			
120	93	26	10	27	-	26	1	-	-	6.3	458	SHAMENI			
81	71	41	41	33	-	33	-	-	-	4.9	41	SIAH GARI			
33	29	17	16	10	-	8	2	-	-	6.0	437	SOR BAH			
26	26	10	9	12	-	-	12	-	-	5.3	1500	TALANG			
39	38	12	11	17	-	-	17	-	-	4.3	401	ZAI			
1,071	941	452	413	434	7	207	220	-	-	5.3		*SORAN KHAUR PC			
107	93	46	41	48	-	23	25	-	-	5.3	3039	JALAL HAN			
220	196	90	78	81	-	68	13	-	-	6.1	5455	KACH SORAN KHAUR			
168	146	74	69	69	7	13	49	-	-	5.1	784	KARIN WALI			
18	15	6	6	7	-	5	2	-	-	6.0	3708	MUNGI WALI			
218	197	98	89	88	-	85	3	-	-	5.5	5160	RABANKI			
267	236	113	105	110	-	2	108	-	-	4.8	840	SAKEEN			
73	58	25	25	31	-	11	20	-	-	4.1	189	TOBO			
3,589	2,976	1,571	1,445	1,280	21	754	505	-	1	5.7		*KAHAN TEHSIL-NESAO QH			
1,419	1,152	633	592	453	16	158	279	-	-	6.3		*NESAO PC			
9	9	3	3	3	-	-	3	-	-	4.7	2361	BANDALLAR			
120	114	54	52	41	5	36	-	-	-	6.6	1193	BATANKI			
45	31	15	13	13	-	12	1	-	-	7.1	707	CHIKKAN PARO			
166	150	75	72	78	-	4	74	-	-	4.5	564	DINGRA			
5	5	1	1	2	1	-	1	-	-	7.5	4072	DOMANI			
70	52	32	32	33	-	2	31	-	-	4.0	1490	KHARRAH			
50	42	25	25	19	-	-	19	-	-	5.3	1724	LAKHI			
190	158	99	93	50	-	50	-	-	-	7.4	688	LUI DAFF			
199	171	97	89	62	-	3	59	-	-	6.6	637	LUNDI			
44	38	17	14	17	10	6	1	-	-	5.7	971	MITTI WALI			
437	318	175	159	99	-	44	55	-	-	8.7	1284	MOHAMMADANI			
-	-	-	-	-	-	-	-	-	-	-	2300	SEERH			
4	4	2	2	2	-	1	1	-	-	3.0	1294	SHADIHANLAR			
80	60	38	37	34	-	-	34	-	-	4.4	1265	WASALU			
445	409	168	152	170	-	124	46	-	1	5.3		*PHARKAI PC			
39	33	14	13	8	-	1	7	-	-	11.4	907	CHHAJ			
112	104	41	36	41	-	40	1	-	-	6.0	2194	KASHI MAKHI			
100	94	37	32	44	-	40	4	-	-	5.0	1474	LEETAK			
32	29	12	11	11	-	8	3	-	-	4.5	11591	MALAM			
136	123	55	51	54	-	23	31	-	1	4.8	1771	PHARKAI			

TABLE 39-SELECTED POPULATION AND HOUSING STATISTICS OF INDIVIDUAL RURAL LOCALITIES

NAME OF MAUZA / DEH / VILLAGE / SETTLEMENT	POPULATION CHARACTERISTICS										
	HADBAST	POPULATION				LITE-	EDUCATIONAL ATTAINMENT				RELIGION
	NUMBER				RACY	PRIMARY BUT					
	/				RATIO	BELOW MATRIC		MATRIC & ABOVE			
	DEH				10 +						
NUMBER	BOTH	MALE	FEMALE	(%)	MALE	FEMALE	MALE	FEMALE	MUSLIM	OTHERS	
SEXES											
1	2	3	4	5	6	7	8	9	10	11	12
SANGHAR JAGANI	0169	45	26	19	3.1	-	1	-	-	45	-
*SHAM PC		3,513	1,910	1,603	1.7	11	1	15	-	3,506	7
BAWARANI	0138	200	113	87	.7	-	-	-	-	199	1
BELAYLER	0146	358	193	165	1.4	1	-	-	-	358	-
CHARTAN	0143	121	61	60	1.4	-	-	1	-	121	-
DADSHAN BIJARANI	0150	79	47	32	6.0	-	-	-	-	79	-
DADSHAN LOHARANI	0149	129	68	61	1.0	1	-	-	-	128	1
GANJANI	0141	110	54	56	1.3	1	-	-	-	110	-
HANJEN TOKH	0140	400	222	178	.4	-	-	1	-	400	-
KALI KARH	0144	158	86	72	1.9	1	-	-	-	157	1
KUJJAH	0142	442	230	212	.7	1	-	1	-	442	-
PINGORAH	0139	429	220	209	2.6	2	-	6	-	429	-
SHAM	0145	570	315	255	4.3	4	1	6	-	568	2
SHERANI	0147	157	81	76	-	-	-	-	-	157	-
SIAGARI	0148	360	220	140	.9	-	-	-	-	358	2
*KAHAN TEHSIL-TARATANI QH		4,080	2,308	1,772	.7	4	-	2	1	4,075	5
*MEHI PC		2,782	1,603	1,179	.3	2	-	-	-	2,777	5
BARGARY	0053	68	29	39	-	-	-	-	-	68	-
DAB	0065	163	89	74	-	-	-	-	-	163	-
DEGI	0055	133	94	39	-	-	-	-	-	133	-
GANDAR	0056	141	79	62	-	-	-	-	-	141	-
GUNE THAL	0067	79	47	32	-	-	-	-	-	79	-
KALERANI	0071	171	90	81	-	-	-	-	-	171	-
KASO KHAUR	0062	396	224	172	.7	1	-	-	-	396	-
KHAR WALK	0063	66	30	36	-	-	-	-	-	66	-
KODI	0059	178	99	79	.8	-	-	-	-	178	-
LALI MAIDAN	0072	186	104	82	-	-	-	-	-	186	-
MEHI	0054	191	105	86	.8	1	-	-	-	191	-
NATH THAL	0068	273	167	106	-	-	-	-	-	270	3
PAR PUSHT	0064	-	-	-	-	-	-	-	-	-	-
PESHI	0061	118	69	49	-	-	-	-	-	117	1
SAR THAL	0069	170	110	60	-	-	-	-	-	170	-
SHAH HAJI	0060	36	24	12	-	-	-	-	-	36	-
SHAH WAK	0057	140	79	61	1.9	-	-	-	-	140	-
SHERANI MAIDAN	0058	61	39	22	-	-	-	-	-	61	-
SOTAGH	0070	118	71	47	-	-	-	-	-	118	-
TOBO	0066	94	54	40	-	-	-	-	-	93	1
*TARATANI PC		1,298	705	593	1.7	2	-	2	1	1,298	-
CHANDANI	0050	106	58	48	-	-	-	-	-	106	-
CHIBTANI BADANI KOH	0052	76	43	33	2.2	-	-	-	1	76	-
DARAZ BET	0046	-	-	-	-	-	-	-	-	-	-
DARBHANI BHAMBOR	0049	203	115	88	-	-	-	-	-	203	-
GOKHI KACH	0047	114	49	65	-	-	-	-	-	114	-
KAHIR KACH	0043	52	27	25	4.0	1	-	-	-	52	-
KAMALAN KACH	0041	132	83	49	12.0	-	-	2	-	132	-

TABLE 39-SELECTED POPULATION AND HOUSING STATISTICS OF INDIVIDUAL RURAL LOCALITIES

				HOUSING CHARACTERISTICS										NAME OF MAUZA / DEH / VILLAGE / SETTLEMENT
AGE GROUP		WOMEN (15 - 49 YEARS)		TYPE OF STRUCTURE				HOUSING FACILITIES		AVER-				
18 YEARS AND ABOVE	21 YEARS AND ABOVE	CURREN- TLY MARRIED		TOTAL	PACCA	SEMI- PACCA	KACHA	POT- ABLE WATER	ELECT- RICITY	HOLD	ACRES			
13	14	15	16	17	18	19	20	21	22	23	24			
26	26	9	9	12	-	12	-	-	-	3.8	6211	SANGHAR JAGANI		
1,725	1,415	770	701	657	5	472	180	-	-	5.3		*SHAM PC		
108	85	49	39	35	-	14	21	-	-	5.7	371	BAWARANI		
138	130	62	56	61	-	61	-	-	-	5.9	468	BELAYLER		
63	59	24	23	26	-	4	22	-	-	4.7	1418	CHARTAN		
41	37	16	16	13	-	13	-	-	-	6.1	545	DADSHAN BIJARANI		
90	75	27	27	31	-	31	-	-	-	4.2	1335	DADSHAN LOHARANI		
56	45	24	22	16	-	12	4	-	-	6.9	1427	GANJANI		
219	175	101	98	100	-	71	29	-	-	4.0	1646	HANJEN TOKH		
59	52	27	24	25	-	-	25	-	-	6.3	612	KALI KARH		
199	167	94	83	68	-	68	-	-	-	6.5	1594	KUJJAH		
225	171	108	93	64	2	32	30	-	-	6.7	3315	PINGORAH		
297	217	139	133	121	3	108	10	-	-	4.7	1133	SHAM		
67	57	30	30	28	-	-	28	-	-	5.6	1303	SHERANI		
163	145	69	57	69	-	58	11	-	-	5.2	796	SIAGARI		
1,817	1,643	841	794	797	6	149	642	-	26	5.1		*KAHAN TEHSIL-TARATANI QH		
1,277	1,160	602	563	560	6	115	439	-	23	5.0		*MEHI PC		
34	28	19	12	13	-	-	13	-	1	5.2	103	BARGARY		
49	47	26	21	22	-	-	22	-	-	7.4	59	DAB		
62	61	21	21	29	1	28	-	-	-	4.6	20	DEGI		
75	59	27	24	29	-	-	29	-	-	4.6	258	GANDAR		
38	32	14	13	15	1	14	-	-	-	5.3	116	GUNE THAL		
76	75	31	30	36	-	-	36	-	-	4.8	189	KALERANI		
193	177	93	87	83	-	34	49	-	-	4.8	137	KASO KHAUR		
23	21	6	6	6	-	-	6	-	-	11.0	90	KHAR WALK		
91	74	48	47	42	-	-	42	-	-	4.2	847	KODI		
91	79	48	41	39	-	-	39	-	-	4.8	685	LALI MAIDAN		
70	64	34	30	33	1	4	28	-	1	5.8	178	MEHI		
130	117	74	74	62	-	1	61	-	-	4.4	265	NATH THAL		
-	-	-	-	-	-	-	-	-	-	-	234	PAR PUSHT		
52	51	24	24	25	-	1	24	-	-	4.7	103	PESHI		
85	81	30	28	34	-	11	23	-	-	5.0	126	SAR THAL		
22	16	11	11	12	-	-	12	-	-	3.0	78	SHAH HAJI		
65	60	38	37	28	3	-	25	-	21	5.0	1074	SHAH WAK		
27	27	10	10	12	-	2	10	-	-	5.1	258	SHERANI MAIDAN		
44	43	21	21	20	-	-	20	-	-	5.9	56	SOTAGH		
50	48	27	26	20	-	20	-	-	-	4.7	43	TOBO		
540	483	239	231	237	-	34	203	-	3	5.5		*TARATANI PC		
40	35	17	17	18	-	18	-	-	-	5.9	209	CHANDANI		
37	34	19	19	12	-	-	12	-	-	6.3	173	CHIBTANI BADANI KOH		
-	-	-	-	-	-	-	-	-	-	-	152	DARAZ BET		
81	71	33	32	39	-	-	39	-	3	5.2	281	DARBHANI BHAMBOR		
50	48	23	22	19	-	4	15	-	-	6.0	316	GOKHI KACH		
20	20	9	9	10	-	-	10	-	-	5.2	268	KAHIR KACH		
50	45	23	22	18	-	-	18	-	-	7.3	336	KAMALAN KACH		

TABLE 39-SELECTED POPULATION AND HOUSING STATISTICS OF INDIVIDUAL RURAL LOCALITIES

NAME OF MAUZA / DEH / VILLAGE / SETTLEMENT	POPULATION CHARACTERISTICS											
	HADBAST NUMBER / DEH NUMBER	POPULATION				LITE- RACY RATIO 10 + (%)	EDUCATIONAL ATTAINMENT				RELIGION MUSLIM OTHERS	
		BOTH SEXES	MALE	FEMALE	PRIMARY BELOW MATRIC		BUT MATRIC & ABOVE					
1	2	3	4	5	6	7	8	9	10	11	12	
KARBI	0051	72	42	30	-	-	-	-	-	72	-	
KUSHARI	0048	146	68	78	-	-	-	-	-	146	-	
LADO	0045	206	123	83	-	-	-	-	-	206	-	
NELAGH	0044	82	43	39	-	-	-	-	-	82	-	
TARA TANI	0042	109	54	55	1.4	1	-	-	-	109	-	
*KOHLU SUB-DIVISION		39,360	21,387	17,973	14.9	1,463	409	1,353	116	39,237	123	
*KOHLU TEHSIL-SADDAR QH		39,360	21,387	17,973	14.9	1,463	409	1,353	116	39,237	123	
*KOTE SHAHIR PC		24,351	13,306	11,045	9.7	625	153	630	62	24,249	102	
ALOO THAL	0024	39	24	15	-	-	-	-	-	39	-	
BAGH THAL	0016	149	83	66	8.1	6	-	-	-	146	3	
BARGAR SHERANI	0021	133	67	66	21.8	15	1	3	-	131	2	
BARGARPAWADI	0020	1,934	1,062	872	10.0	49	2	54	-	1,933	1	
BASTI MIR HAZAR	0034	1,504	875	629	35.5	195	2	110	1	1,504	-	
DOMKA	0035	121	65	56	-	-	-	-	-	120	1	
GUDUGOOZU	0029	88	46	42	18.0	8	-	2	-	88	-	
GULUGOOZU	0033	115	58	57	14.3	7	-	4	-	115	-	
KACHER SHAHEJA	0015	447	205	242	6.9	2	-	13	-	447	-	
KALIKARR	0032	449	272	177	6.2	14	2	7	-	436	13	
KARAM KHAN SHEHR	0014	6,085	3,165	2,920	16.9	192	128	299	55	6,044	41	
KHAMCHUR	0026	55	32	23	2.6	-	-	-	-	55	-	
KOTE SHAHIR	0019	1,955	1,038	917	16.7	82	3	96	3	1,939	16	
MAKOORRI	0017	2,536	1,406	1,130	4.5	25	8	21	1	2,534	2	
MEDANGARY	0025	306	169	137	1.4	-	-	2	-	306	-	
MIRANGOOZU	0031	166	104	62	1.6	-	-	2	-	166	-	
NARGUSI	0022	119	72	47	-	-	-	-	-	118	1	
NARYAL GOOZU	0030	168	103	65	4.4	1	-	3	-	168	-	
NARYAL THAL	0027	10	4	6	-	-	-	-	-	10	-	
PESHANI	0028	178	100	78	4.6	5	-	-	-	178	-	
PHERAYE	0036	552	316	236	5.6	10	1	5	-	551	1	
PUZHA	13/1	7,166	3,981	3,185	1.0	13	6	8	2	7,145	21	
SUREY SHAH	0023	55	45	10	-	-	-	-	-	55	-	
UBLOON THAL	0018	21	14	7	18.2	1	-	1	-	21	-	
*URYANI PC		15,009	8,081	6,928	24.3	838	256	723	54	14,988	21	
BALADHAKA	0011	676	346	330	7.0	7	-	7	-	676	-	
BASSTI HUSSANI	0006	929	489	440	17.4	41	8	35	3	929	-	
BHANI WALAH	0012	197	110	87	1.4	1	-	-	-	193	4	
CHASHMA MAND	0010	235	132	103	10.5	5	-	10	-	235	-	
DAD ALI	0004	660	359	301	36.2	89	29	28	1	657	3	
GRISANI	0009	2,949	1,577	1,372	13.0	87	5	68	1	2,946	3	
JANDRAN THALL	0008	271	139	132	3.7	-	-	6	-	269	2	
LASEZAI	0007	420	218	202	32.5	19	4	27	5	420	-	
MALIK ZAI	0003	4,404	2,423	1,981	28.5	372	129	194	31	4,402	2	
SUKKA THAL	0013	48	28	20	12.5	-	-	3	-	48	-	
URYANI	0005	4,220	2,260	1,960	32.7	217	81	345	13	4,213	7	
*MAWAND SUB-DIVISION		24,056	13,378	10,678	7.6	473	86	388	15	24,001	55	

TABLE 39-SELECTED POPULATION AND HOUSING STATISTICS OF INDIVIDUAL RURAL LOCALITIES

HOUSING CHARACTERISTICS															
AGE GROUP		WOMEN		TYPE OF STRUCTURE				HOUSING FACILITIES		AVER-			NAME OF MAUZA / DEH / VILLAGE / SETTLEMENT		
18	21	(15 - 49 YEARS)								HOUSE-	IN				
YEARS	YEARS		CURREN-					POT-		HOLD	ACRES				
AND	AND	TOTAL	TLY			SEMI-		ABLE	ELECT-	SIZE					
ABOVE	ABOVE		MARRIED	TOTAL	PACCA	PACCA	KACHA	WATER	RICITY						
13	14	15	16	17	18	19	20	21	22	23	24	1			
36	30	16	15	15	-	-	15	-	-	4.8	84	KARBI			
60	52	27	26	26	-	-	26	-	-	5.6	88	KUSHARI			
84	73	39	38	40	-	-	40	-	-	5.2	365	LADO			
31	31	11	11	15	-	11	4	-	-	5.5	833	NELAGH			
51	44	22	20	25	-	1	24	-	-	4.4	767	TARA TANI			
22,527	18,910	9,441	7,493	4,849	478	1,103	3,268	281	1,123	7.9		*KOHLU SUB-DIVISION			
22,527	18,910	9,441	7,493	4,849	478	1,103	3,268	281	1,123	7.9		*KOHLU TEHSIL-SADDAR QH			
14,713	12,537	6,252	4,817	3,124	173	686	2,265	184	1,048	7.6		*KOTE SHAHIR PC			
23	19	5	3	9	-	9	-	-	-	4.3	21	ALOO THAL			
72	63	28	26	33	-	31	2	-	-	4.5	47	BAGH THAL			
70	55	29	28	29	2	1	26	-	-	4.6	855	BARGAR SHERANI			
1,069	836	423	396	284	2	153	129	-	71	6.8	826	BARGARPAWADI			
793	657	298	283	202	-	3	199	-	110	7.2	8472	BASTI MIR HAZAR			
39	38	19	18	21	-	20	1	-	1	5.8	8	DOMKA			
44	33	26	26	26	-	1	25	-	-	3.4	525	GUDUGOOZU			
59	55	20	17	22	22	-	-	-	-	5.2	1206	GULUGOOZU			
241	178	131	99	84	-	34	50	-	33	5.3	533	KACHER SHAHEJA			
288	247	107	77	59	2	6	51	-	-	7.6	1580	KALIKARR			
3,545	2,944	1,603	1,216	975	77	137	761	164	681	6.2	4438	KARAM KHAN SHEHR			
30	25	12	12	11	2	5	4	-	11	5.0	24	KHAMCHUR			
1,011	817	412	349	227	3	4	220	3	122	8.6	5225	KOTE SHAHIR			
1,160	996	444	402	412	1	9	402	-	16	6.2	440	MAKOORRI			
176	159	54	52	68	-	67	1	-	-	4.5	429	MEDANGARY			
106	90	41	40	28	2	16	10	1	1	5.9	487	MIRANGOOZU			
66	58	26	25	18	-	2	16	-	-	6.6	60	NARGUSI			
90	85	33	30	30	29	-	1	10	1	5.6	670	NARYAL GOOZU			
8	8	2	2	3	-	-	3	-	-	3.3	189	NARYAL THAL			
106	90	47	43	49	-	-	49	-	-	3.6	536	PESHANI			
186	170	107	102	98	31	29	38	2	1	5.6	1546	PHERAYE			
5,503	4,894	2,375	1,561	428	-	152	276	4	-	15.3	2040	PUZHA			
21	14	6	6	6	-	6	-	-	-	9.2	24	SUREY SHAH			
7	6	4	4	2	-	1	1	-	-	10.5	50	UBLOON THAL			
7,814	6,373	3,189	2,676	1,725	305	417	1,003	97	75	8.6		*URYANI PC			
402	332	178	153	71	-	2	69	-	1	9.5	304	BALADHAKA			
487	406	196	149	153	1	8	144	9	-	6.1	573	BASSTI HUSSANI			
107	98	40	35	30	2	28	-	1	3	6.6	91	BHANI WALAH			
132	106	49	46	48	-	4	44	-	-	4.9	381	CHASHMA MAND			
298	250	124	103	87	-	1	86	1	-	7.6	532	DAD ALI			
1,479	1,245	557	479	299	5	100	194	8	7	9.7	7444	GRISANI			
105	88	53	41	28	-	28	-	-	-	9.7	415	JANDRAN THALL			
187	153	90	76	54	4	9	41	1	1	7.8	324	LASEZAI			
2,322	1,843	951	801	367	13	215	139	77	62	11.7	1871	MALIK ZAI			
29	26	12	12	12	-	3	9	-	1	4.0	130	SUKKA THAL			
2,266	1,826	939	781	576	280	19	277	-	-	7.3	3424	URYANI			
13,005	10,896	5,224	4,715	4,655	67	3,101	1,487	133	192	5.1		*MAWAND SUB-DIVISION			

TABLE 39-SELECTED POPULATION AND HOUSING STATISTICS OF INDIVIDUAL RURAL LOCALITIES

NAME OF MAUZA / DEH / VILLAGE / SETTLEMENT	POPULATION CHARACTERISTICS										
	HADBAST	POPULATION				EDUCATIONAL ATTAINMENT				RELIGION	
	NUMBER					LITE- RACY	PRIMARY	BUT			
	/					RATIO	BELOW	MATRIC	MATRIC & ABOVE		
	DEH					10 +					
	NUMBER	BOTH SEXES	MALE	FEMALE	(%)	MALE	FEMALE	MALE	FEMALE	MUSLIM	OTHERS
1	2	3	4	5	6	7	8	9	10	11	12
*MAWAND TEHSIL-MAKHMAR QH		10,024	5,615	4,409	8.2	240	17	166	2	10,008	16
*MAKHMAR PC		4,501	2,468	2,033	4.5	53	2	33	1	4,491	10
BARELI	0131	687	358	329	15.0	29	2	15	1	686	1
DHIL	0132	1,614	878	736	1.9	7	-	7	-	1,611	3
JAWANSAL	0136	526	281	245	2.1	2	-	-	-	526	-
PHUSHRO	0137	79	48	31	-	-	-	-	-	79	-
PIR ISMAIL PATTI	0133	354	196	158	8.4	12	-	6	-	354	-
THOLAGH	0134	315	177	138	.9	1	-	1	-	315	-
YAGO PATTI	0135	926	530	396	2.2	2	-	4	-	920	6
*SUFAID PC		5,523	3,147	2,376	11.1	187	15	133	1	5,517	6
BORH	0025	516	341	175	28.4	49	1	44	-	516	-
CHAPI KACH	0031	979	546	433	2.8	7	-	12	-	979	-
DAB	0028	123	66	57	-	-	-	-	-	123	-
JEVANI	0024	366	192	174	2.4	5	-	-	-	362	4
KUMB	0030	295	156	139	1.6	2	-	-	-	295	-
LALKI KUCH	0032	208	104	104	-	-	-	-	-	208	-
SHALWAR	0029	655	346	309	4.3	5	2	9	-	655	-
SUFAID	0026	1,825	1,105	720	17.2	108	10	42	1	1,824	1
TAKRAO	0027	556	291	265	13.8	11	2	26	-	555	1
*MAWAND TEHSIL-MAWAND QH		14,032	7,763	6,269	7.1	233	69	222	13	13,993	39
*MAWAND PC		6,421	3,485	2,936	13.7	198	66	206	12	6,417	4
AST RANI KOH	0022	197	111	86	-	-	-	-	-	197	-
BIJAR WAD	0020	414	225	189	6.6	3	1	6	1	414	-
GARI	0023	317	169	148	.5	-	-	1	-	317	-
KUNAL	0015	1,101	582	519	3.4	7	-	7	1	1,099	2
MANJHRA	0016	897	486	411	10.4	28	6	19	2	896	1
MAWAND	0017	2,130	1,126	1,004	35.1	156	59	170	8	2,129	1
PAIN WALI	0021	279	169	110	2.6	3	-	1	-	279	-
SATHIEN WALI	0018	793	448	345	.3	-	-	-	-	793	-
SUND WANI	0019	293	169	124	4.9	1	-	2	-	293	-
*NELI PC		3,390	1,876	1,514	1.1	9	1	5	-	3,374	16
GAMBOLI	0009	655	354	301	1.4	2	-	-	-	655	-
GAWASANI	0007	1,020	606	414	.9	5	-	1	-	1,011	9
NELI	0008	882	490	392	1.4	2	-	4	-	877	5
SANI (SAREENH)	0014	288	141	147	2.1	-	1	-	-	288	-
SUND	0012	545	285	260	.3	-	-	-	-	543	2
*SARTH PC		4,221	2,402	1,819	2.5	26	2	11	1	4,202	19
DAHO	0036	63	39	24	-	-	-	-	-	63	-
PISHI	0037	356	226	130	-	-	-	-	-	353	3
SABZO PUSHT	0034	94	48	46	-	-	-	-	-	94	-
SARTH	0038	1,056	610	446	-	-	-	-	-	1,051	5
SIAH KACH	0040	743	428	315	-	-	-	-	-	742	1
SORAF	0033	166	82	84	13.8	6	1	3	1	164	2
SUND WANI CHURI	0035	177	79	98	9.2	1	-	-	-	177	-
THADRI	0039	1,566	890	676	4.2	19	1	8	-	1,558	8

TABLE 39-SELECTED POPULATION AND HOUSING STATISTICS OF INDIVIDUAL RURAL LOCALITIES

HOUSING CHARACTERISTICS													
AGE GROUP		WOMEN		TYPE OF STRUCTURE				HOUSING FACILITIES		AVER-	AGE	AREA	NAME OF MAUZA / DEH / VILLAGE / SETTLEMENT
18	21	(15 - 49 YEARS)								HOUSE-	IN		
YEARS	YEARS		CURREN-					POT-		HOLD	ACRES		
AND	AND	TOTAL	TLY			SEMI-		ABLE	ELECT-	SIZE			
ABOVE	ABOVE		MARRIED	TOTAL	PACCA	PACCA	KACHA	WATER	RICITY				
13	14	15	16	17	18	19	20	21	22	23	24	1	
5,715	4,736	2,262	2,044	2,061	6	1,059	996	6	5	4.8	*MAWAND TEHSIL-MAKHMAR QH		
2,515	2,129	1,053	948	925	4	437	484	6	3	4.9	*MAKHMAR PC		
381	317	173	166	150	-	9	141	6	1	4.6	4180	BARELI	
843	706	397	389	396	2	112	282	-	-	4.1	2979	DHIL	
296	254	123	108	118	1	115	2	-	-	4.5	294	JAWANSAL	
28	24	13	8	10	-	10	-	-	-	7.9	293	PHUSHRO	
189	144	82	77	79	-	35	44	-	-	4.5	2454	PIR ISMAIL PATTI	
177	153	56	50	51	-	44	7	-	1	6.2	1231	THOLAGH	
601	531	209	150	121	1	112	8	-	1	7.7	2535	YAGO PATTI	
3,200	2,607	1,209	1,096	1,136	2	622	512	-	2	4.7	*SUFAD PC		
339	314	74	67	90	1	88	1	-	2	4.5	955	BORH	
610	507	232	199	231	-	150	81	-	-	4.2	2866	CHAPI KACH	
83	80	37	37	38	-	37	1	-	-	3.2	246	DAB	
218	202	94	91	91	-	21	70	-	-	4.0	64	JEVANI	
146	123	58	55	58	-	52	6	-	-	5.1	484	KUMB	
97	82	42	41	39	-	39	-	-	-	5.3	1280	LALKI KUCH	
359	333	166	157	145	-	10	135	-	-	4.5	2055	SHALWAR	
1,081	764	381	337	324	1	163	160	-	-	5.3	8639	SUFAD	
267	202	125	112	120	-	62	58	-	-	4.6	351	TAKRAO	
7,290	6,160	2,962	2,671	2,594	61	2,042	491	127	187	5.4	*MAWAND TEHSIL-MAWAND QH		
3,310	2,667	1,376	1,216	1,053	43	589	421	106	148	6.0	*MAWAND PC		
103	81	41	34	36	-	35	1	-	-	5.5	201	AST RANI KOH	
179	146	82	72	76	-	53	23	-	1	5.4	560	BIJAR WAD	
171	147	71	64	53	-	53	-	-	-	6.0	582	GARI	
603	520	253	238	209	5	43	161	3	-	5.3	1526	KUNAL	
439	379	176	159	162	-	117	45	-	-	5.5	3622	MANJHRA	
1,046	824	435	375	247	9	100	138	103	147	8.4	6019	MAWAND	
128	102	38	38	50	29	21	-	-	-	5.6	1005	PAIN WALI	
499	353	218	181	167	-	167	-	-	-	4.7	590	SATHIEN WALI	
142	115	62	55	53	-	-	53	-	-	5.5	978	SUND WANI	
1,758	1,509	664	616	709	1	697	11	3	1	4.8	*NELI PC		
370	332	140	137	151	-	148	3	2	-	4.3	651	GAMBOLI	
495	417	181	165	176	1	168	7	-	1	5.8	595	GAWASANI	
481	411	191	184	220	-	220	-	1	-	4.0	2406	NELI	
145	112	70	58	55	-	54	1	-	-	5.2	122	SANI (SAREENH)	
267	237	82	72	107	-	107	-	-	-	5.1	305	SUND	
2,222	1,984	922	839	832	17	756	59	18	38	5.1	*SARTH PC		
39	34	14	14	18	-	18	-	-	-	3.5	1129	DAHO	
249	213	109	108	107	-	107	-	-	-	3.3	152	PISHI	
50	45	20	19	16	-	11	5	-	-	5.9	260	SABZO PUSH	
478	454	211	197	219	-	218	1	-	-	4.8	3779	SARTH	
329	286	125	115	70	-	70	-	2	-	10.6	941	SIAH KACH	
134	121	49	43	75	15	35	25	13	30	2.2	993	SORAF	
101	79	44	33	29	-	5	24	-	1	6.1	158	SUND WANI CHURI	
842	752	350	310	298	2	292	4	3	7	5.3	1246	THADRI	

TABLE 40-SELECTED POPULATION AND HOUSING STATISTICS OF INDIVIDUAL URBAN LOCALITIES

URBAN LOCALITIES	POPULATION CHARACTERISTICS										
	POPULATION				LITE- RACY RATIO	EDUCATIONAL ATTAINMENT				RELIGION	
						PRIMARY BUT BELOW MATRIC		MATRIC & ABOVE			
	BOTH SEXES	MALE	FEMALE	10 + (%)	MALE	FEMALE	MALE	FEMALE	MUSLIM	OTHERS	
	1	2	3	4	5	6	7	8	9	10	11
	*KOHLU DISTRICT	9,665	5,566	4,099	39.8	832	220	1,033	149	9,539	126
*KOHLU SUB-DIVISION	9,665	5,566	4,099	39.8	832	220	1,033	149	9,539	126	
*KOHLU TC	9,665	5,566	4,099	39.8	832	220	1,033	149	9,539	126	
*CHARGE NO 01	9,665	5,566	4,099	39.8	832	220	1,033	149	9,539	126	
KOHLU	9,665	5,566	4,099	39.8	832	220	1,033	149	9,539	126	

TABLE 40-SELECTED POPULATION AND HOUSING STATISTICS OF INDIVIDUAL URBAN LOCALITIES

				HOUSING CHARACTERISTICS										URBAN LOCALITIES	
AGE GROUP		WOMEN		TYPE OF STRUCTURE				HOUSING FACILITIES			AVER-				
		(15 - 49 YEARS)									AGE				
18	21										HOUSE-				
YEARS	YEARS	CURREN-		POT-							HOLD				
AND	AND	TOTAL	TLY		SEMI-			ABLE	LAT-	ELECT-	SIZE				
ABOVE	ABOVE		MARRIED	TOTAL	PACCA	PACCA	KACHA	WATER	RINE	RICITY					
12	13	14	15	16	17	18	19	20	21	22	23	1			
5,507	4,662	2,038	1,534	921	206	73	642	530	198	779	9.7	*KOHLU DISTRICT			
5,507	4,662	2,038	1,534	921	206	73	642	530	198	779	9.7	*KOHLU SUB-DIVISION			
5,507	4,662	2,038	1,534	921	206	73	642	530	198	779	9.7	*KOHLU TC			
5,507	4,662	2,038	1,534	921	206	73	642	530	198	779	9.7	*CHARGE NO 01			
5,507	4,662	2,038	1,534	921	206	73	642	530	198	779	9.7	KOHLU			

TABLE 41-HOUSEHOLD BY SIZE AND RURAL/URBAN

[illegible]

TABLE 42-HOUSING UNITS BY HOUSEHOLD SIZE, NUMBER OF ROOMS AND RURAL/URBAN

HOUSING UNITS / HOUSEHOLD SIZE	HOUSING UNITS BY NUMBER OF ROOMS						HOUSING UNITS		ROOMS PER HOUSING UNIT
	1	2	3	4	5	6 AND MORE	TOTAL	PERCENT	
1	2	3	4	5	6	7	8	9	10
KOHLU DISTRICT									
1 PERSON	189	42	9	2	2	2	246	1.60	1.3
2 PERSONS	1,847	309	89	68	24	23	2,360	15.32	1.4
3 PERSONS	1,243	397	105	60	27	21	1,853	12.03	1.5
4 PERSONS	1,088	499	173	83	30	39	1,912	12.42	1.7
5 PERSONS	840	489	224	135	31	32	1,751	11.37	1.9
6 PERSONS	649	487	274	143	44	64	1,661	10.79	2.2
7 PERSONS	406	388	238	132	42	70	1,276	8.29	2.4
8 PERSONS	277	301	227	152	48	74	1,079	7.01	2.6
9 PERSONS	159	209	167	129	38	76	778	5.05	2.9
10 PERSONS & MORE	304	380	565	451	221	563	2,484	16.13	3.6
T O T A L	7,002	3,501	2,071	1,355	507	964	15,400	100.00	2.2
PERCENT	45.47	22.73	13.45	8.80	3.29	6.26	100.00		
PERSONS PER HOUSING UNIT	4.3	6.1	8.4	8.7	9.3	13.2	6.4		
KOHLU DISTRICT - RURAL									
1 PERSON	161	20	4	1	1	2	189	1.31	1.2
2 PERSONS	1,819	283	83	67	23	21	2,296	15.86	1.4
3 PERSONS	1,228	371	100	59	24	21	1,803	12.45	1.5
4 PERSONS	1,076	473	165	77	29	39	1,859	12.84	1.7
5 PERSONS	828	465	206	124	30	30	1,683	11.62	1.9
6 PERSONS	642	438	248	129	37	60	1,554	10.73	2.1
7 PERSONS	401	362	222	124	42	68	1,219	8.42	2.4
8 PERSONS	273	289	212	129	40	73	1,016	7.02	2.6
9 PERSONS	153	193	153	116	30	71	716	4.95	2.8
10 PERSONS & MORE	291	360	498	386	172	437	2,144	14.81	3.5
T O T A L	6,872	3,254	1,891	1,212	428	822	14,479	100.00	2.1
PERCENT	47.46	22.47	13.06	8.37	2.96	5.68	100.00		
PERSONS PER HOUSING UNIT	4.3	6.1	8.4	8.5	8.8	11.8	6.2		
KOHLU DISTRICT - URBAN									
1 PERSON	28	22	5	1	1	-	57	6.19	1.7
2 PERSONS	28	26	6	1	1	2	64	6.95	1.9
3 PERSONS	15	26	5	1	3	-	50	5.43	2.0
4 PERSONS	12	26	8	6	1	-	53	5.75	2.2
5 PERSONS	12	24	18	11	1	2	68	7.38	2.6
6 PERSONS	7	49	26	14	7	4	107	11.62	2.8
7 PERSONS	5	26	16	8	-	2	57	6.19	2.6
8 PERSONS	4	12	15	23	8	1	63	6.84	3.3
9 PERSONS	6	16	14	13	8	5	62	6.73	3.3
10 PERSONS & MORE	13	20	67	65	49	126	340	36.92	4.5
T O T A L	130	247	180	143	79	142	921	100.00	3.2
PERCENT	14.12	26.82	19.54	15.53	8.58	15.42	100.00		
PERSONS PER HOUSING UNIT	4.3	5.6	8.6	10.7	12.3	20.7	9.7		

TABLE 43-HOUSING UNITS BY NUMBER OF ROOMS, TENURE AND RURAL/URBAN

TENURE	HOUSING UNITS BY NUMBER OF ROOMS						HOUSING UNITS	
	1	2	3	4	5	6 AND MORE	TOTAL	PERCENT
1	2	3	4	5	6	7	8	9
KOHLU DISTRICT								
OWNED	6,522	3,068	1,816	1,218	467	874	13,965	90.68
RENTED	74	126	52	19	6	6	283	1.84
RENT FREE	406	307	203	118	34	84	1,152	7.48
TOTAL	7,002	3,501	2,071	1,355	507	964	15,400	100.00
PERCENT	45.47	22.73	13.45	8.80	3.29	6.26	100.00	
KOHLU DISTRICT - RURAL								
OWNED	6,470	2,976	1,721	1,117	400	763	13,447	92.87
RENTED	24	39	22	4	2	2	93	.64
RENT FREE	378	239	148	91	26	57	939	6.49
TOTAL	6,872	3,254	1,891	1,212	428	822	14,479	100.00
PERCENT	47.46	22.47	13.06	8.37	2.96	5.68	100.00	
KOHLU DISTRICT - URBAN								
OWNED	52	92	95	101	67	111	518	56.24
RENTED	50	87	30	15	4	4	190	20.63
RENT FREE	28	68	55	27	8	27	213	23.13
TOTAL	130	247	180	143	79	142	921	100.00
PERCENT	14.12	26.82	19.54	15.53	8.58	15.42	100.00	

TABLE 44-OWNED HOUSING UNITS BY PERIOD OF CONSTRUCTION, NUMBER OF ROOMS
AND RURAL/URBAN

PERIOD OF CONSTRUCTION (IN YEARS)	HOUSING UNITS BY NUMBER OF ROOMS						HOUSING UNITS	
	1	2	3	4	5	6 AND MORE	TOTAL	PERCENT
1	2	3	4	5	6	7	8	9
KOHLU DISTRICT								
UNDER CONSTRUCTION	143	49	25	18	3	7	245	1.75
LESS THAN 5	2,390	1,027	427	320	73	93	4,330	31.01
5 - 10	1,421	784	639	287	161	164	3,456	24.75
MORE THAN 10	2,568	1,208	725	593	230	610	5,934	42.49
TOTAL	6,522	3,068	1,816	1,218	467	874	13,965	100.00
PERCENT	46.70	21.97	13.00	8.72	3.34	6.26	100.00	
KOHLU DISTRICT - RURAL								
UNDER CONSTRUCTION	143	49	24	18	3	6	243	1.81
LESS THAN 5	2,381	1,018	420	315	67	88	4,289	31.90
5 - 10	1,410	768	621	270	150	152	3,371	25.07
MORE THAN 10	2,536	1,141	656	514	180	517	5,544	41.23
TOTAL	6,470	2,976	1,721	1,117	400	763	13,447	100.00
PERCENT	48.11	22.13	12.80	8.31	2.97	5.67	100.00	
KOHLU DISTRICT - URBAN								
UNDER CONSTRUCTION	-	-	1	-	-	1	2	.39
LESS THAN 5	9	9	7	5	6	5	41	7.92
5 - 10	11	16	18	17	11	12	85	16.41
MORE THAN 10	32	67	69	79	50	93	390	75.29
TOTAL	52	92	95	101	67	111	518	100.00
PERCENT	10.04	17.76	18.34	19.50	12.93	21.43	100.00	

TABLE 45-HOUSING UNITS BY TENURE, MATERIAL USED IN OUTER WALLS, ROOFS AND RURAL/URBAN

CONSTRUCTION MATERIAL USED IN	HOUSING UNITS BY TENURE			HOUSING UNITS	
	OWNED	RENTED	RENT-FREE	TOTAL	PERCENT
1	2	3	4	5	6
KOHLU DISTRICT					
OUTER WALLS					
- BAKED BRICKS / BLOCKS / STONES	729	86	179	994	6.45
- UNBAKED BRICKS / EARTH BOUND	5,006	174	466	5,646	36.66
- WOOD / BAMBOO	6,661	23	346	7,030	45.65
- OTHERS	1,569	-	161	1,730	11.23
ROOFS					
- RCC / RBC	60	40	25	125	.81
- CEMENT / IRON SHEETS	170	34	70	274	1.78
- WOOD / BAMBOO	11,990	209	944	13,143	85.34
- OTHERS	1,745	-	113	1,858	12.06
TOTAL	13,965	283	1,152	15,400	100.00
PERCENT	90.68	1.84	7.48	100.00	
KOHLU DISTRICT - RURAL					
OUTER WALLS					
- BAKED BRICKS / BLOCKS / STONES	680	14	93	787	5.44
- UNBAKED BRICKS / EARTH BOUND	4,587	64	361	5,012	34.62
- WOOD / BAMBOO	6,616	15	325	6,956	48.04
- OTHERS	1,564	-	160	1,724	11.91
ROOFS					
- RCC / RBC	52	2	5	59	.41
- CEMENT / IRON SHEETS	133	5	10	148	1.02
- WOOD / BAMBOO	11,524	86	812	12,422	85.79
- OTHERS	1,738	-	112	1,850	12.78
TOTAL	13,447	93	939	14,479	100.00
PERCENT	92.87	.64	6.49	100.00	
KOHLU DISTRICT - URBAN					
OUTER WALLS					
- BAKED BRICKS / BLOCKS / STONES	49	72	86	207	22.48
- UNBAKED BRICKS / EARTH BOUND	419	110	105	634	68.84
- WOOD / BAMBOO	45	8	21	74	8.03
- OTHERS	5	-	1	6	.65
ROOFS					
- RCC / RBC	8	38	20	66	7.17
- CEMENT / IRON SHEETS	37	29	60	126	13.68
- WOOD / BAMBOO	466	123	132	721	78.28
- OTHERS	7	-	1	8	.87
TOTAL	518	190	213	921	100.00
PERCENT	56.24	20.63	23.13	100.00	

TABLE 46-OWNED HOUSING UNITS BY PERIOD OF CONSTRUCTION, MATERIAL USED IN OUTER WALLS, ROOFS AND RURAL/URBAN

CONSTRUCTION MATERIAL USED IN	HOUSING UNITS BY PERIOD OF CONSTRUCTION (IN YEARS)				HOUSING UNITS	
	UNDER	LESS THAN 5	5 - 10	MORE THAN 10	TOTAL	PERCENT
	CONSTRUCTION					
1	2	3	4	5	6	7
KOHLU DISTRICT						
OUTER WALLS						
- BAKED BRICKS / BLOCKS / STONES	13	90	252	374	729	5.22
- UNBAKED BRICKS / EARTH BOUND	107	1,147	1,152	2,600	5,006	35.85
- WOOD / BAMBOO	109	2,522	1,668	2,362	6,661	47.70
- OTHERS	16	571	384	598	1,569	11.24
ROOFS						
- RCC / RBC	1	21	14	24	60	.43
- CEMENT / IRON SHEETS	8	34	63	65	170	1.22
- WOOD / BAMBOO	215	3,694	2,983	5,098	11,990	85.86
- OTHERS	21	581	396	747	1,745	12.50
TOTAL	245	4,330	3,456	5,934	13,965	100.00
PERCENT	1.75	31.01	24.75	42.49	100.00	
KOHLU DISTRICT - RURAL						
OUTER WALLS						
- BAKED BRICKS / BLOCKS / STONES	12	82	245	341	680	5.06
- UNBAKED BRICKS / EARTH BOUND	106	1,126	1,084	2,271	4,587	34.11
- WOOD / BAMBOO	109	2,515	1,658	2,334	6,616	49.20
- OTHERS	16	566	384	598	1,564	11.63
ROOFS						
- RCC / RBC	-	17	13	22	52	.39
- CEMENT / IRON SHEETS	8	30	57	38	133	.99
- WOOD / BAMBOO	214	3,666	2,905	4,739	11,524	85.70
- OTHERS	21	576	396	745	1,738	12.92
TOTAL	243	4,289	3,371	5,544	13,447	100.00
PERCENT	1.81	31.90	25.07	41.23	100.00	
KOHLU DISTRICT - URBAN						
OUTER WALLS						
- BAKED BRICKS / BLOCKS / STONES	1	8	7	33	49	9.46
- UNBAKED BRICKS / EARTH BOUND	1	21	68	329	419	80.89
- WOOD / BAMBOO	-	7	10	28	45	8.69
- OTHERS	-	5	-	-	5	.97
ROOFS						
- RCC / RBC	1	4	1	2	8	1.54
- CEMENT / IRON SHEETS	-	4	6	27	37	7.14
- WOOD / BAMBOO	1	28	78	359	466	89.96
- OTHERS	-	5	-	2	7	1.35
TOTAL	2	41	85	390	518	100.00
PERCENT	.39	7.92	16.41	75.29	100.00	

TABLE 47-HOUSING UNITS BY TENURE, SOURCE OF DRINKING WATER, LIGHTING, COOKING FUEL USED AND RURAL/URBAN

SOURCE	HOUSING UNITS BY TENURE			HOUSING UNITS	
	OWNED	RENTED	RENT-FREE	TOTAL	PERCENT
1	2	3	4	5	6
KOHLU DISTRICT					
SOURCE OF DRINKING WATER					
INSIDE	1,846	160	344	2,350	15.26
PIPE (NUL)	788	137	169	1,094	7.10
HAND PUMP	165	7	14	186	1.21
WELL	893	16	161	1,070	6.95
OUTSIDE	12,119	123	808	13,050	84.74
PIPE (NUL)	141	25	20	186	1.21
HAND PUMP	227	13	4	244	1.58
WELL	1,191	24	141	1,356	8.81
POND	9,957	44	588	10,589	68.76
OTHERS	603	17	55	675	4.38
SOURCE OF LIGHTING					
ELECTRICITY	1,702	183	251	2,136	13.87
KEROSENE OIL	8,512	93	636	9,241	60.01
OTHERS	3,751	7	265	4,023	26.12
COOKING FUEL USED					
WOOD	12,526	253	1,067	13,846	89.91
KEROSENE OIL	797	15	60	872	5.66
GAS	88	10	4	102	.66
OTHERS	554	5	21	580	3.77
TOTAL	13,965	283	1,152	15,400	100.00
PERCENT	90.68	1.84	7.48	100.00	

TABLE 47-HOUSING UNITS BY TENURE, SOURCE OF DRINKING WATER, LIGHTING, COOKING FUEL USED AND RURAL/URBAN

SOURCE	HOUSING UNITS BY TENURE			HOUSING UNITS	
	OWNED	RENTED	RENT-FREE	TOTAL	PERCENT
1	2	3	4	5	6
KOHLU DISTRICT - RURAL					
SOURCE OF DRINKING WATER					
INSIDE	1,510	29	206	1,745	12.05
PIPE (NUL)	502	14	48	564	3.90
HAND PUMP	158	1	12	171	1.18
WELL	850	14	146	1,010	6.98
OUTSIDE	11,937	64	733	12,734	87.95
PIPE (NUL)	92	-	15	107	.74
HAND PUMP	214	-	4	218	1.51
WELL	1,172	19	117	1,308	9.03
POND	9,901	42	549	10,492	72.46
OTHERS	558	3	48	609	4.21
SOURCE OF LIGHTING					
ELECTRICITY	1,248	25	84	1,357	9.37
KEROSENE OIL	8,460	63	598	9,121	62.99
OTHERS	3,739	5	257	4,001	27.63
COOKING FUEL USED					
WOOD	12,017	77	866	12,960	89.51
KEROSENE OIL	793	7	51	851	5.88
GAS	86	8	3	97	.67
OTHERS	551	1	19	571	3.94
TOTAL	13,447	93	939	14,479	100.00
PERCENT	92.87	.64	6.49	100.00	

TABLE 47-HOUSING UNITS BY TENURE, SOURCE OF DRINKING WATER, LIGHTING, COOKING FUEL USED AND RURAL/URBAN

SOURCE	HOUSING UNITS BY TENURE			HOUSING UNITS	
	OWNED	RENTED	RENT-FREE	TOTAL	PERCENT
1	2	3	4	5	6
KOHLU DISTRICT - URBAN					
SOURCE OF DRINKING WATER					
INSIDE	336	131	138	605	65.69
PIPE (NUL)	286	123	121	530	57.55
HAND PUMP	7	6	2	15	1.63
WELL	43	2	15	60	6.51
OUTSIDE	182	59	75	316	34.31
PIPE (NUL)	49	25	5	79	8.58
HAND PUMP	13	13	-	26	2.82
WELL	19	5	24	48	5.21
POND	56	2	39	97	10.53
OTHERS	45	14	7	66	7.17
SOURCE OF LIGHTING					
ELECTRICITY	454	158	167	779	84.58
KEROSENE OIL	52	30	38	120	13.03
OTHERS	12	2	8	22	2.39
COOKING FUEL USED					
WOOD	509	176	201	886	96.20
KEROSENE OIL	4	8	9	21	2.28
GAS	2	2	1	5	.54
OTHERS	3	4	2	9	.98
TOTAL	518	190	213	921	100.00
PERCENT	56.24	20.63	23.13	100.00	

TABLE 48-OWNED HOUSING UNITS BY PERIOD OF CONSTRUCTION, SOURCE OF DRINKING WATER, LIGHTING, COOKING FUEL USED AND RURAL/URBAN

SOURCE	HOUSING UNITS BY PERIOD OF CONSTRUCTION (IN YEARS)				HOUSING UNITS	
	UNDER					
	CONSTRUCTION	LESS THAN 5	5 - 10	MORE THAN 10	TOTAL	PERCENT
1	2	3	4	5	6	7
KOHLU DISTRICT						
SOURCE OF DRINKING WATER						
INSIDE	54	291	526	975	1,846	13.22
PIPE (NUL)	8	122	177	481	788	5.64
HAND PUMP	6	31	39	89	165	1.18
WELL	40	138	310	405	893	6.39
OUTSIDE	191	4,039	2,930	4,959	12,119	86.78
PIPE (NUL)	1	16	44	80	141	1.01
HAND PUMP	3	48	78	98	227	1.63
WELL	10	281	330	570	1,191	8.53
POND	175	3,459	2,345	3,978	9,957	71.30
OTHERS	2	235	133	233	603	4.32
SOURCE OF LIGHTING						
ELECTRICITY	14	298	347	1,043	1,702	12.19
KEROSENE OIL	201	2,329	2,028	3,954	8,512	60.95
OTHERS	30	1,703	1,081	937	3,751	26.86
COOKING FUEL USED						
WOOD	212	3,892	3,095	5,327	12,526	89.70
KEROSENE OIL	28	194	270	305	797	5.71
GAS	2	22	25	39	88	.63
OTHERS	3	222	66	263	554	3.97
TOTAL	245	4,330	3,456	5,934	13,965	100.00
PERCENT	1.75	31.01	24.75	42.49	100.00	

TABLE 48-OWNED HOUSING UNITS BY PERIOD OF CONSTRUCTION, SOURCE OF DRINKING WATER, LIGHTING, COOKING FUEL USED AND RURAL/URBAN

SOURCE	HOUSING UNITS BY PERIOD OF CONSTRUCTION (IN YEARS)				HOUSING UNITS	
	UNDER					
	CONSTRUCTION	LESS THAN 5	5 - 10	MORE THAN 10	TOTAL	PERCENT
1	2	3	4	5	6	7
KOHLU DISTRICT - RURAL						
SOURCE OF DRINKING WATER						
INSIDE	53	281	480	696	1,510	11.23
PIPE (NUL)	7	112	135	248	502	3.73
HAND PUMP	6	31	39	82	158	1.17
WELL	40	138	306	366	850	6.32
OUTSIDE	190	4,008	2,891	4,848	11,937	88.77
PIPE (NUL)	1	10	32	49	92	.68
HAND PUMP	3	45	76	90	214	1.59
WELL	10	279	324	559	1,172	8.72
POND	174	3,448	2,337	3,942	9,901	73.63
OTHERS	2	226	122	208	558	4.15
SOURCE OF LIGHTING						
ELECTRICITY	13	271	285	679	1,248	9.28
KEROSENE OIL	200	2,321	2,009	3,930	8,460	62.91
OTHERS	30	1,697	1,077	935	3,739	27.81
COOKING FUEL USED						
WOOD	210	3,851	3,012	4,944	12,017	89.37
KEROSENE OIL	28	194	270	301	793	5.90
GAS	2	22	25	37	86	.64
OTHERS	3	222	64	262	551	4.10
TOTAL	243	4,289	3,371	5,544	13,447	100.00
PERCENT	1.81	31.90	25.07	41.23	100.00	

TABLE 48-OWNED HOUSING UNITS BY PERIOD OF CONSTRUCTION, SOURCE OF DRINKING WATER, LIGHTING, COOKING FUEL USED AND RURAL/URBAN

SOURCE	HOUSING UNITS BY PERIOD OF CONSTRUCTION (IN YEARS)				HOUSING UNITS	
	UNDER					
	CONSTRUCTION	LESS THAN 5	5 - 10	MORE THAN 10	TOTAL	PERCENT
1	2	3	4	5	6	7
KOHLU DISTRICT - URBAN						
SOURCE OF DRINKING WATER						
INSIDE	1	10	46	279	336	64.86
PIPE (NUL)	1	10	42	233	286	55.21
HAND PUMP	-	-	-	7	7	1.35
WELL	-	-	4	39	43	8.30
OUTSIDE	1	31	39	111	182	35.14
PIPE (NUL)	-	6	12	31	49	9.46
HAND PUMP	-	3	2	8	13	2.51
WELL	-	2	6	11	19	3.67
POND	1	11	8	36	56	10.81
OTHERS	-	9	11	25	45	8.69
SOURCE OF LIGHTING						
ELECTRICITY	1	27	62	364	454	87.64
KEROSENE OIL	1	8	19	24	52	10.04
OTHERS	-	6	4	2	12	2.32
COOKING FUEL USED						
WOOD	2	41	83	383	509	98.26
KEROSENE OIL	-	-	-	4	4	.77
GAS	-	-	-	2	2	.39
OTHERS	-	-	2	1	3	.58
TOTAL	2	41	85	390	518	100.00
PERCENT	.39	7.92	16.41	75.29	100.00	

TABLE 49-HOUSING UNITS BY TENURE, KITCHEN, BATH ROOM, LATRINE FACILITIES
AND RURAL/URBAN

HOUSING FACILITIES	HOUSING UNITS BY TENURE			HOUSING UNITS	
	OWNED	RENTED	RENT-FREE	TOTAL	PERCENT
1	2	3	4	5	6
KOHLU DISTRICT					
KITCHEN					
SEPARATE	2,080	58	264	2,402	15.60
SHARED	1,537	127	205	1,869	12.14
NONE	10,348	98	683	11,129	72.27
BATH ROOM					
SEPARATE	1,959	57	263	2,279	14.80
SHARED	1,014	134	160	1,308	8.49
NONE	10,992	92	729	11,813	76.71
LATRINE					
SEPARATE	1,127	59	169	1,355	8.80
SHARED	583	124	93	800	5.19
NONE	12,255	100	890	13,245	86.01
TOTAL	13,965	283	1,152	15,400	100.00
PERCENT	90.68	1.84	7.48	100.00	
KOHLU DISTRICT - RURAL					
KITCHEN					
SEPARATE	1,940	12	210	2,162	14.93
SHARED	1,194	7	91	1,292	8.92
NONE	10,313	74	638	11,025	76.14
BATH ROOM					
SEPARATE	1,841	12	212	2,065	14.26
SHARED	702	15	64	781	5.39
NONE	10,904	66	663	11,633	80.34
LATRINE					
SEPARATE	1,026	14	117	1,157	7.99
SHARED	323	6	15	344	2.38
NONE	12,098	73	807	12,978	89.63
TOTAL	13,447	93	939	14,479	100.00
PERCENT	92.87	.64	6.49	100.00	
KOHLU DISTRICT - URBAN					
KITCHEN					
SEPARATE	140	46	54	240	26.06
SHARED	343	120	114	577	62.65
NONE	35	24	45	104	11.29
BATH ROOM					
SEPARATE	118	45	51	214	23.24
SHARED	312	119	96	527	57.22
NONE	88	26	66	180	19.54
LATRINE					
SEPARATE	101	45	52	198	21.50
SHARED	260	118	78	456	49.51
NONE	157	27	83	267	28.99
TOTAL	518	190	213	921	100.00
PERCENT	56.24	20.63	23.13	100.00	

TABLE 50-OWNED HOUSING UNITS BY PERIOD OF CONSTRUCTION, KITCHEN, BATH ROOM, LATRINE FACILITIES AND RURAL/URBAN

HOUSING FACILITIES	HOUSING UNITS BY PERIOD OF CONSTRUCTION (IN YEARS)				HOUSING UNITS	
	UNDER	LESS THAN 5	5 - 10	MORE THAN 10	TOTAL	PERCENT
	CONSTRUCTION					
1	2	3	4	5	6	7
KOHLU DISTRICT						
KITCHEN						
SEPARATE	26	520	572	962	2,080	14.89
SHARED	4	215	385	933	1,537	11.01
NONE	215	3,595	2,499	4,039	10,348	74.10
BATH ROOM						
SEPARATE	23	407	533	996	1,959	14.03
SHARED	4	136	218	656	1,014	7.26
NONE	218	3,787	2,705	4,282	10,992	78.71
LATRINE						
SEPARATE	12	277	309	529	1,127	8.07
SHARED	1	91	87	404	583	4.17
NONE	232	3,962	3,060	5,001	12,255	87.76
TOTAL	245	4,330	3,456	5,934	13,965	100.00
PERCENT	1.75	31.01	24.75	42.49	100.00	
KOHLU DISTRICT - RURAL						
KITCHEN						
SEPARATE	26	517	560	837	1,940	14.43
SHARED	3	184	323	684	1,194	8.88
NONE	214	3,588	2,488	4,023	10,313	76.69
BATH ROOM						
SEPARATE	23	402	521	895	1,841	13.69
SHARED	4	113	178	407	702	5.22
NONE	216	3,774	2,672	4,242	10,904	81.09
LATRINE						
SEPARATE	12	273	300	441	1,026	7.63
SHARED	1	72	71	179	323	2.40
NONE	230	3,944	3,000	4,924	12,098	89.
TOTAL	243	4,289	3,371	5,544	13,447	100.00
PERCENT	1.81	31.90	25.07	41.23	100.00	
KOHLU DISTRICT - URBAN						
KITCHEN						
SEPARATE	-	3	12	125	140	27.03
SHARED	1	31	62	249	343	66.22
NONE	1	7	11	16	35	6.76
BATH ROOM						
SEPARATE	-	5	12	101	118	22.78
SHARED	-	23	40	249	312	60.23
NONE	2	13	33	40	88	16.99
LATRINE						
SEPARATE	-	4	9	88	101	19.50
SHARED	-	19	16	225	260	50.19
NONE	2	18	60	77	157	30.31
TOTAL	2	41	85	390	518	100.00
PERCENT	.39	7.92	16.41	75.29	100.00	

TABLE 51-OWNED HOUSING UNITS BY PERIOD OF CONSTRUCTION, MATERIAL USED IN OUTER WALLS, MATERIAL USED IN ROOFS AND RURAL/URBAN

PERIOD OF CONSTRUCTION (IN YEARS)/ MATERIAL USED IN OUTER WALLS	HOUSING UNITS BY MATERIAL USED IN ROOFS				HOUSING UNITS	
	RCC/RBC	CEMENT/ IRON SHEETS	WOOD/ BAMBOO	OTHERS	TOTAL	PERCENT
1	2	3	4	5	6	7
KOHLU DISTRICT						
UNDER CONSTRUCTION	1	8	215	21	245	1.75
BAKED BRICKS/BLOCKS/STONES	1	-	11	1	13	.09
UNBAKED BRICKS/EARTH BOUND	-	8	96	3	107	.77
WOOD/BAMBOO	-	-	106	3	109	.78
OTHERS	-	-	2	14	16	.11
LESS THAN 5 YEARS	21	34	3,694	581	4,330	31.01
BAKED BRICKS/BLOCKS/STONES	21	24	42	3	90	.64
UNBAKED BRICKS/EARTH BOUND	-	6	1,136	5	1,147	8.21
WOOD/BAMBOO	-	3	2,430	89	2,522	18.06
OTHERS	-	1	86	484	571	4.09
5 - 10 YEARS	14	63	2,983	396	3,456	24.75
BAKED BRICKS/BLOCKS/STONES	14	39	192	7	252	1.80
UNBAKED BRICKS/EARTH BOUND	-	18	1,116	18	1,152	8.25
WOOD/BAMBOO	-	6	1,594	68	1,668	11.94
OTHERS	-	-	81	303	384	2.75
MORE THAN 10 YEARS	24	65	5,098	747	5,934	42.49
BAKED BRICKS/BLOCKS/STONES	24	51	290	9	374	2.68
UNBAKED BRICKS/EARTH BOUND	-	13	2,520	67	2,600	18.62
WOOD/BAMBOO	-	1	2,193	168	2,362	16.91
OTHERS	-	-	95	503	598	4.28
TOTAL	60	170	11,990	1,745	13,965	100.00
PERCENT	.43	1.22	85.86	12.50	100.00	

TABLE 51-OWNED HOUSING UNITS BY PERIOD OF CONSTRUCTION, MATERIAL USED IN OUTER WALLS, MATERIAL USED IN ROOFS AND RURAL/URBAN

PERIOD OF CONSTRUCTION (IN YEARS)/ MATERIAL USED IN OUTER WALLS	HOUSING UNITS BY MATERIAL USED IN ROOFS				HOUSING UNITS	
	RCC/RBC	CEMENT/ IRON SHEETS	WOOD/ BAMBOO	OTHERS	TOTAL	PERCENT
1	2	3	4	5	6	7
KOHLU DISTRICT - RURAL						
UNDER CONSTRUCTION	-	8	214	21	243	1.81
BAKED BRICKS/BLOCKS/STONES	-	-	11	1	12	.09
UNBAKED BRICKS/EARTH BOUND	-	8	95	3	106	.79
WOOD/BAMBOO	-	-	106	3	109	.81
OTHERS	-	-	2	14	16	.12
LESS THAN 5 YEARS	17	30	3,666	576	4,289	31.90
BAKED BRICKS/BLOCKS/STONES	17	20	42	3	82	.61
UNBAKED BRICKS/EARTH BOUND	-	6	1,115	5	1,126	8.37
WOOD/BAMBOO	-	3	2,424	88	2,515	18.70
OTHERS	-	1	85	480	566	4.21
5 - 10 YEARS	13	57	2,905	396	3,371	25.07
BAKED BRICKS/BLOCKS/STONES	13	33	192	7	245	1.82
UNBAKED BRICKS/EARTH BOUND	-	18	1,048	18	1,084	8.06
WOOD/BAMBOO	-	6	1,584	68	1,658	12.33
OTHERS	-	-	81	303	384	2.86
MORE THAN 10 YEARS	22	38	4,739	745	5,544	41.23
BAKED BRICKS/BLOCKS/STONES	22	24	287	8	341	2.54
UNBAKED BRICKS/EARTH BOUND	-	13	2,191	67	2,271	16.89
WOOD/BAMBOO	-	1	2,166	167	2,334	17.36
OTHERS	-	-	95	503	598	4.45
TOTAL	52	133	11,524	1,738	13,447	100.00
PERCENT	.39	.99	85.70	12.92	100.00	

TABLE 51-OWNED HOUSING UNITS BY PERIOD OF CONSTRUCTION, MATERIAL USED IN OUTER WALLS, MATERIAL USED IN ROOFS AND RURAL/URBAN

PERIOD OF CONSTRUCTION (IN YEARS)/ MATERIAL USED IN OUTER WALLS	HOUSING UNITS BY MATERIAL USED IN ROOFS					HOUSING UNITS	
	RCC/RBC	CEMENT/ IRON SHEETS	WOOD/ BAMBOO	OTHERS		TOTAL	PERCENT
1	2	3	4	5		6	7
KOHLU DISTRICT - URBAN							
UNDER CONSTRUCTION	1	-	1	-		2	.39
BAKED BRICKS/BLOCKS/STONES	1	-	-	-		1	.19
UNBAKED BRICKS/EARTH BOUND	-	-	1	-		1	.19
WOOD/BAMBOO	-	-	-	-		-	-
OTHERS	-	-	-	-		-	-
LESS THAN 5 YEARS	4	4	28	5		41	7.92
BAKED BRICKS/BLOCKS/STONES	4	4	-	-		8	1.54
UNBAKED BRICKS/EARTH BOUND	-	-	21	-		21	4.05
WOOD/BAMBOO	-	-	6	1		7	1.35
OTHERS	-	-	1	4		5	.97
5 - 10 YEARS	1	6	78	-		85	16.41
BAKED BRICKS/BLOCKS/STONES	1	6	-	-		7	1.35
UNBAKED BRICKS/EARTH BOUND	-	-	68	-		68	13.13
WOOD/BAMBOO	-	-	10	-		10	1.93
OTHERS	-	-	-	-		-	-
MORE THAN 10 YEARS	2	27	359	2		390	75.29
BAKED BRICKS/BLOCKS/STONES	2	27	3	1		33	6.37
UNBAKED BRICKS/EARTH BOUND	-	-	329	-		329	63.51
WOOD/BAMBOO	-	-	27	1		28	5.41
OTHERS	-	-	-	-		-	-
TOTAL	8	37	466	7		518	100.00
PERCENT	1.54	7.14	89.96	1.35		100.00	

TABLE 52-NUMBER OF HOUSEHOLDS BY SOURCE OF INFORMATION AND RURAL/URBAN

ADMN UNIT	HOUSEHOLDS	TOTAL			RURAL			URBAN		
	WITH SOURCE									
	OF INFOR-	T.V	RADIO	NEWS	T.V	RADIO	NEWS	T.V	RADIO	NEWS
	MATION			PAPER			PAPER			PAPER
1	2	3	4	5	6	7	8	9	10	11
KOHLU DISTRICT	3,473	1,080	3,093	590	768	2,765	460	312	328	130
KAHAN SUB-DIVISION	569	41	526	41	41	526	41	-	-	-
KOHLU SUB-DIVISION	2,064	947	1,757	484	635	1,429	354	312	328	130
MAWAND SUB-DIVISION	840	92	810	65	92	810	65	-	-	-

PART-V
ANNEXURES

فہرست خانہ جات - پانچویں خانہ و مردم شماری

--	--	--	--	--	--	--	--	--

علاقے موضع دیہہ (ریونیوٹسٹ) کا نام..... حد بست نمبر..... بلاک کوڈ.....

[illegible]

حکومت پاکستان تنظیم مردم شماری
خانہ و مردم شماری

بلاک کوڈ

بلاک	سرکل	چارچ	ضلع مردم شماری

گھرانے کا سلسلہ و ازبیر	پتھر	دہائی	اکائی	بند سول میں
0000000000	0000000000	0000000000	0000000000	
0000000000	0000000000	0000000000	0000000000	
0000000000	0000000000	0000000000	0000000000	

کوائف خانہ شماری

کروں کی تعداد

ایک	1	تین	3	پانچ	5
دو	2	چار	4	چھ یا زائد	6

رہائشی نوعیت

کرایہ پر	1	بغیر کرایہ	2	ذاتی	3
----------	---	------------	---	------	---

کب تعمیر ہوا

زیر تعمیر	1	پانچ سال سے دس سال	3
پانچ سال سے کم	2	دس سال سے زائد	4

تعمیراتی سامان

دیواریں	1	کچی اینٹیں / بلاک / پتھر	1
چھت	2	کچی اینٹیں / گارا	2
	3	تکڑی / بانس	3
	4	دیگر	4

پانی کا ذریعہ

گھر کے اندر	1	گھر کے باہر	2
-------------	---	-------------	---

روشنی کا ذریعہ

بجلی	1	دستی پمپ	2
دیکر	3	تکڑی	4

ایندھن

بجلی	1	دستی پمپ	2
دیکر	3	تکڑی	4

باورچی خانہ

بجلی	1	دستی پمپ	2
دیکر	3	تکڑی	4

بیت الخلا

بجلی	1	دستی پمپ	2
دیکر	3	تکڑی	4

کیا اس گھرانے کا کوئی فرد

نہی دیکھا ہے؟	1	میں نہیں	2
میں نہیں	3	ہاں	4

نہی دیکھا ہے؟

نہی دیکھا ہے؟	1	میں نہیں	2
میں نہیں	3	ہاں	4

نہی دیکھا ہے؟

نہی دیکھا ہے؟	1	میں نہیں	2
میں نہیں	3	ہاں	4

نام	گھرانے کے مردم	نوعیت	عمر	ازدواجی حیثیت	قومیت	مذہب	مادری زبان	غلطی	پاس شدہ تعلیمی درجہ	بلاک سال اس سے زائد عمر کے افراد کے لئے	بلاک کوڈ
1 - نام	0000000000	1 - مرد 2 - عورت	0000000000	1 - غیر شادی شدہ 2 - شادی شدہ	1 - غیر شادی شدہ 2 - شادی شدہ	1 - مسلمان 2 - ہندو 3 - سکھ 4 - جین 5 - دیگر	1 - اردو 2 - پنجابی 3 - سندھی 4 - پشتو 5 - بلوچی 6 - دیگر	1 - 0 2 - 1 3 - 2 4 - 3 5 - 4 6 - 5 7 - 6 8 - 7 9 - 8	1 - پاس شدہ تعلیمی درجہ 2 - پاس شدہ تعلیمی درجہ	0000000000	0000000000
2 - نام	0000000000	1 - مرد 2 - عورت	0000000000	1 - غیر شادی شدہ 2 - شادی شدہ	1 - غیر شادی شدہ 2 - شادی شدہ	1 - مسلمان 2 - ہندو 3 - سکھ 4 - جین 5 - دیگر	1 - اردو 2 - پنجابی 3 - سندھی 4 - پشتو 5 - بلوچی 6 - دیگر	1 - 0 2 - 1 3 - 2 4 - 3 5 - 4 6 - 5 7 - 6 8 - 7 9 - 8	1 - پاس شدہ تعلیمی درجہ 2 - پاس شدہ تعلیمی درجہ	0000000000	0000000000
3 - نام	0000000000	1 - مرد 2 - عورت	0000000000	1 - غیر شادی شدہ 2 - شادی شدہ	1 - غیر شادی شدہ 2 - شادی شدہ	1 - مسلمان 2 - ہندو 3 - سکھ 4 - جین 5 - دیگر	1 - اردو 2 - پنجابی 3 - سندھی 4 - پشتو 5 - بلوچی 6 - دیگر	1 - 0 2 - 1 3 - 2 4 - 3 5 - 4 6 - 5 7 - 6 8 - 7 9 - 8	1 - پاس شدہ تعلیمی درجہ 2 - پاس شدہ تعلیمی درجہ	0000000000	0000000000
4 - نام	0000000000	1 - مرد 2 - عورت	0000000000	1 - غیر شادی شدہ 2 - شادی شدہ	1 - غیر شادی شدہ 2 - شادی شدہ	1 - مسلمان 2 - ہندو 3 - سکھ 4 - جین 5 - دیگر	1 - اردو 2 - پنجابی 3 - سندھی 4 - پشتو 5 - بلوچی 6 - دیگر	1 - 0 2 - 1 3 - 2 4 - 3 5 - 4 6 - 5 7 - 6 8 - 7 9 - 8	1 - پاس شدہ تعلیمی درجہ 2 - پاس شدہ تعلیمی درجہ	0000000000	0000000000
5 - نام	0000000000	1 - مرد 2 - عورت	0000000000	1 - غیر شادی شدہ 2 - شادی شدہ	1 - غیر شادی شدہ 2 - شادی شدہ	1 - مسلمان 2 - ہندو 3 - سکھ 4 - جین 5 - دیگر	1 - اردو 2 - پنجابی 3 - سندھی 4 - پشتو 5 - بلوچی 6 - دیگر	1 - 0 2 - 1 3 - 2 4 - 3 5 - 4 6 - 5 7 - 6 8 - 7 9 - 8	1 - پاس شدہ تعلیمی درجہ 2 - پاس شدہ تعلیمی درجہ	0000000000	0000000000
6 - نام	0000000000	1 - مرد 2 - عورت	0000000000	1 - غیر شادی شدہ 2 - شادی شدہ	1 - غیر شادی شدہ 2 - شادی شدہ	1 - مسلمان 2 - ہندو 3 - سکھ 4 - جین 5 - دیگر	1 - اردو 2 - پنجابی 3 - سندھی 4 - پشتو 5 - بلوچی 6 - دیگر	1 - 0 2 - 1 3 - 2 4 - 3 5 - 4 6 - 5 7 - 6 8 - 7 9 - 8	1 - پاس شدہ تعلیمی درجہ 2 - پاس شدہ تعلیمی درجہ	0000000000	0000000000
7 - نام	0000000000	1 - مرد 2 - عورت	0000000000	1 - غیر شادی شدہ 2 - شادی شدہ	1 - غیر شادی شدہ 2 - شادی شدہ	1 - مسلمان 2 - ہندو 3 - سکھ 4 - جین 5 - دیگر	1 - اردو 2 - پنجابی 3 - سندھی 4 - پشتو 5 - بلوچی 6 - دیگر	1 - 0 2 - 1 3 - 2 4 - 3 5 - 4 6 - 5 7 - 6 8 - 7 9 - 8	1 - پاس شدہ تعلیمی درجہ 2 - پاس شدہ تعلیمی درجہ	0000000000	0000000000
8 - نام	0000000000	1 - مرد 2 - عورت	0000000000	1 - غیر شادی شدہ 2 - شادی شدہ	1 - غیر شادی شدہ 2 - شادی شدہ	1 - مسلمان 2 - ہندو 3 - سکھ 4 - جین 5 - دیگر	1 - اردو 2 - پنجابی 3 - سندھی 4 - پشتو 5 - بلوچی 6 - دیگر	1 - 0 2 - 1 3 - 2 4 - 3 5 - 4 6 - 5 7 - 6 8 - 7 9 - 8	1 - پاس شدہ تعلیمی درجہ 2 - پاس شدہ تعلیمی درجہ	0000000000	0000000000
9 - نام	0000000000	1 - مرد 2 - عورت	0000000000	1 - غیر شادی شدہ 2 - شادی شدہ	1 - غیر شادی شدہ 2 - شادی شدہ	1 - مسلمان 2 - ہندو 3 - سکھ 4 - جین 5 - دیگر	1 - اردو 2 - پنجابی 3 - سندھی 4 - پشتو 5 - بلوچی 6 - دیگر	1 - 0 2 - 1 3 - 2 4 - 3 5 - 4 6 - 5 7 - 6 8 - 7 9 - 8	1 - پاس شدہ تعلیمی درجہ 2 - پاس شدہ تعلیمی درجہ	0000000000	0000000000
10 - نام	0000000000	1 - مرد 2 - عورت	0000000000	1 - غیر شادی شدہ 2 - شادی شدہ	1 - غیر شادی شدہ 2 - شادی شدہ	1 - مسلمان 2 - ہندو 3 - سکھ 4 - جین 5 - دیگر	1 - اردو 2 - پنجابی 3 - سندھی 4 - پشتو 5 - بلوچی 6 - دیگر	1 - 0 2 - 1 3 - 2 4 - 3 5 - 4 6 - 5 7 - 6 8 - 7 9 - 8	1 - پاس شدہ تعلیمی درجہ 2 - پاس شدہ تعلیمی درجہ	0000000000	0000000000

12	11	10	9	8	7	6	5	4	3	2	1
0000000000	0000000000	0000000000	0000000000	0000000000	0000000000	0000000000	0000000000	0000000000	0000000000	0000000000	0000000000

24450912

9	8	7	6	5	4	3	2	1	0	بند سوں میں <div style="display: flex; justify-content: space-around; height: 40px;"> <div></div> <div></div> <div></div> </div>
9	8	7	6	5	4	3	2	1	0	
9	8	7	6	5	4	3	2	1	0	

بلاک	مرکل	چارن	ضلع مردم شماری

[illegible]

[illegible]

DEFINITIONS AND CONCEPTS

Urban Areas

All localities which were either metropolitan corporation, municipal corporation, municipal committee, town committee or cantonment at the time of the census, were treated as urban.

Household

A household means a group of persons living together who have collective arrangement for eating. A person living alone was also considered to constitute a household. The distinguishing characteristic of a household is its common cooking arrangement.

Housing Unit

A housing unit means a separate and independent place of abode, inhabited by one household and, if vacant, meant for habitation by one household. It does not necessarily mean a separate building. A building may have one or more housing units. Furthermore, any place not intended for habitation but occupied by a household at the time of census was also treated as a housing unit.

Room

A room is defined as a space in a housing unit having a roof and walls from roof to floor. This includes sleeping, dining, drawing, study, children's and servant's rooms but excludes kitchen, bathroom, latrine, store, balcony, porch and motor garage.

Age

Age is recorded as of the last birthday.

Marital Status

Marital status has been classified into never-married, married, widowed and divorced. Never-married applies to persons who have never been married. Married includes all persons who are at present married and living as husband and wife as well as those married persons living apart but having a living wife/husband. Those couples, whose marriage (Nikah) had been solemnized but giving away ceremony had not taken place, were also treated as married. Widowed applies to a person whose husband or wife was dead but who had not married again. Divorced applies to both divorcer and divorcee, if not remarried.

Religion

Religion is recorded and tabulated as informed by the respondents.

Literate

A person who can read a newspaper and write a simple letter, in any language, is treated as literate.

Field of Education

(a) General Education

It includes educational programmes of primary, middle, matriculation, intermediate and bachelor's degree in arts or science.

(b) Technical/Engineering

It includes engineering educational programmes in the fields of electrical, electronic, industrial, metallurgical, mining, mechanical, agricultural, forestry, chemical, petrochemical, aviation, nautical, etc. It also includes programmes in survey, drafting and designing, all types of engineering technician programmes, all types of trade, craft and industrial programmes. Architectural and town planning programmes are also included.

(c) Medicine/Tib

It includes educational programmes of medical diagnostic and treatment techniques, medicine and surgery, medical X-ray techniques, dentistry, pharmacy, etc.

(d) Health

It includes educational programmes of public health, nursing, mid-wifery and other health related auxiliary programmes.

(e) Commerce/Business Administration

It includes educational programmes of typing, shorthand, clerical, secretarial, operation of office machines, book keeping, accountancy, electric data processing, business administration, marketing and sales, financial management and investment analysis, public administration, institutional administration, personal administration and other commercial, business and public administration programmes.

(f) Teaching

It includes all educational programmes which enable the teachers to teach all types of subjects to all categories of students. It includes education science programmes.

(g) Agriculture/Forestry/Animal Husbandry

It includes educational programmes of agriculture, forestry and fishing including general agriculture, animal husbandry, horticulture and gardening, crop husbandry, agricultural technology, food sciences and technology, veterinary, medicine, fishery science and technology, etc.

(h) Law

It includes educational programmes in jurisprudence, history of law, international law, labour law and maritime law and other laws.

(i) Economically Active Population

The economically active population comprises the persons aged 10 years and above of either sex who are engaged in some work for pay or profit including un-paid family helpers as well as those not working but looking for work and laid off.

The Crude Activity Rate is measured as the percentage of economically active persons to the total population while the Refined Activity Rate is measured as the proportion of economically active persons among the population exposed to the risk of entering the economic life.

In collection of the data on economic activities "usual status" approach has been adopted as against the approach of labour force surveys, where data is usually collected on "current status" basis.

(j) Occupation

Occupation means the main job, profession, trade or kind/type of work usually performed by a person. In case of more than one occupation, the principal occupation is recorded. The principal occupation is that in which the person works most of the time.

(k) Industry

Industry means the activity of the organization, or business in which a person usually works.

Employment Status

(a) Self-employed

Self-employed is a person who operates his own farm, business, or industry or practices a profession but does not employ any hired help, paid either in cash or kind.

(b) Government employee

A Government employee is a person who works in any Government/Semi-Government Organization for pay.

(c) Private employee

A Private employee is a person who works, for pay, for person/farm/shop/firm/organization/office which is not run or managed by the Federal/Provincial/Local Government/Autonomous body.

(d) Employer

Employer means a person who operates his own farm, business or industry or practices a profession and who employs one or more persons for the purpose.

(e) Un-paid Family Helper

Un-paid family helper means a person who works, without pay or profit, on family farm, business or industry.

Migrant Population

The migrant population mean those who have moved out their residence from one administrative district to another administrative district. It excludes population who have moved within a district.

Disability

Disability refers to the physical and organic handicap of a person due to natural deformity or deficient functioning of any limb resulting from accident, disease, etc. For census purposes it refers to visible malfunctioning of any organ of the body. It includes blind, deaf and mute, crippled, mentally retarded and insane.

**PAKISTAN STANDARD CLASIFICATION OF OCCUPATIONS
FOR THE 1998 POPULATION CENSUS**

MAJOR GROUP 1- LEGISLATORS, SENIOR OFFICIALS AND MANAGERS

- 11 Legislators and Senior Officials
- 12 Corporate Managers
- 13 General Managers

MAJOR GROUP 2- PROFESSIONALS

- 21 Physical, Mathematical and Engineering Science Professionals
- 22 Life Science and Health Professionals
- 23 Teaching Professionals
- 24 Other Professionals

MAJOR GROUP 3- TECHNICIANS AND ASSOCIATE PROFESSIONALS

- 31 Physical and Engineering Science Associate Professionals
- 32 Life Science and Health Associate Professionals
- 33 Teaching Associate Professionals
- 34 Other Associate Professionals

MAJOR GROUP 4- CLERK

- 41 Office Clerk
- 42 Customer Services Clerks

MAJOR GROUP 5- SERVICE WORKERS AND SHOP AND MARKET SALES WORKERS

- 51 Personal and Protective Services Workers
- 52 Models, Salespersons and Demonstrators

Major Group 6- SKILLED AGRICULTURAL AND FISHERY WORKERS

- 61 Market-oriented skilled agricultural and Fishery Workers
- 62 Subsistence Agricultural and Fishery Workers

Major Group 7- CRAFT AND RELATED TRADES WORKERS

- 71 Extraction and building trades workers
- 72 Metal, Machinery and related trades workers
- 73 Precision, Handicraft, printing and related trades workers
- 74 Other Craft and Related Trades Workers

Major Group 8- PLANT AND MACHINE OPERATORS AND ASSEMBLERS

- 81 Stationary-plant and related operators
- 82 Machine operators and Assemblers
- 83 Drivers and mobile-plant operators

MAJOR GROUP 9- ELEMENTARY OCCUPATIONS

- 91 Sales and services elementary occupations
- 92 Agricultural, fishery and related labourers
- 93 Labourers in Mining, Construction, Manufacturing and Transport

MAJOR GROUP 0- WORKERS NOT CLASSIFIED BY OCCUPATION

- 01 Workers not classified by occupation

**PAKISTAN STANDARD CLASSIFICATION OF INDUSTRIES
FOR THE 1998 POPULATION CENSUS**

MAJOR DIVISION 1- AGRICULTURE, FORESTRY, HUNTING AND FISHING

- 11 Agricultural, Livestock and Hunting
- 12 Forestry and logging
- 13 Fishing

MAJOR DIVISION 2- MINING AND QUARRYING

- 21 Coal Mining
- 22 Crude Petroleum and Natural Gas Production
- 23 Metal Ore Mining
- 29 Other Mining

MAJOR DIVISION 3- MANUFACTURING

- 31 Manufacture of Food, Beverages and Tobacco
- 32 Textile, Wearing Apparel and Leather Industries
- 33 Manufacture of Wood and Wood Products including Furniture
- 34 Manufacture of Paper and Paper products, printing and Publishing
- 35 Manufacture of Chemicals and Chemical, Petroleum, Coal, Rubber and Plastic Product
- 36 Manufacture of Non-metallic Mineral products except Petroleum and Coal
- 37 Basic Metal Industries
- 38 Manufacture of Fabricated Metal Product, Machinery and Equipment
- 39 Other Manufacturing Industries and Handicrafts

MAJOR DIVISION 4- ELECTRICITY, GAS AND WATER

- 41 Electricity, Gas and Steam
- 42 Water Works and Supplies

MAJOR DIVISION 5- CONSTRUCTION

- 51 Building Construction and related activities
- 52 Construction, Repair, Maintenance of Streets, Roads, Highways and Bridges
- 53 Construction, Repair, Maintenance of Irrigation, Flood Control, Drainage, Reclamation and Hydro Electric Projects
- 54 Construction, Repair and Maintenance of Docks and Communications Projects
- 59 Construction of Projects n.e.c.

MAJOR DIVISION 6- WHOLESALE AND RETAIL TRADE AND RESTAURANTS AND HOTELS

- 61 Wholesale Trade
- 62 Retail Trade
- 63 Restaurants and Hotels

MAJOR DIVISION 7- TRANSPORT, STORAGE AND COMMUNICATION

- 71 Transport and Storage
- 72 Communication (postal, telegraphic, telephone services etc.)

MAJOR DIVISION 8- FINANCING, INSURANCE, REAL ESTATE AND BUSINESS SERVICES

- 81 Financial Institutions
- 82 Insurance
- 83 Real Estate and Business Services

MAJOR DIVISION 9- COMMUNITY, SOCIAL AND PERSONAL SERVICES

- 91 Public Administration and Defence Services
- 92 Sanitary and Similar Services
- 93 Social and Related Community Services
- 94 Recreation and Cultural Services
- 95 Personal and Household Services
- 96 International and other Extra Territorial Bodies

MAJOR DIVISION 0- ACTIVITIES NOT ADEQUATELY DEFINED

- 00 Activities not adequately defined

KOHLU SUB DIVISION KOHLU DISTRICT

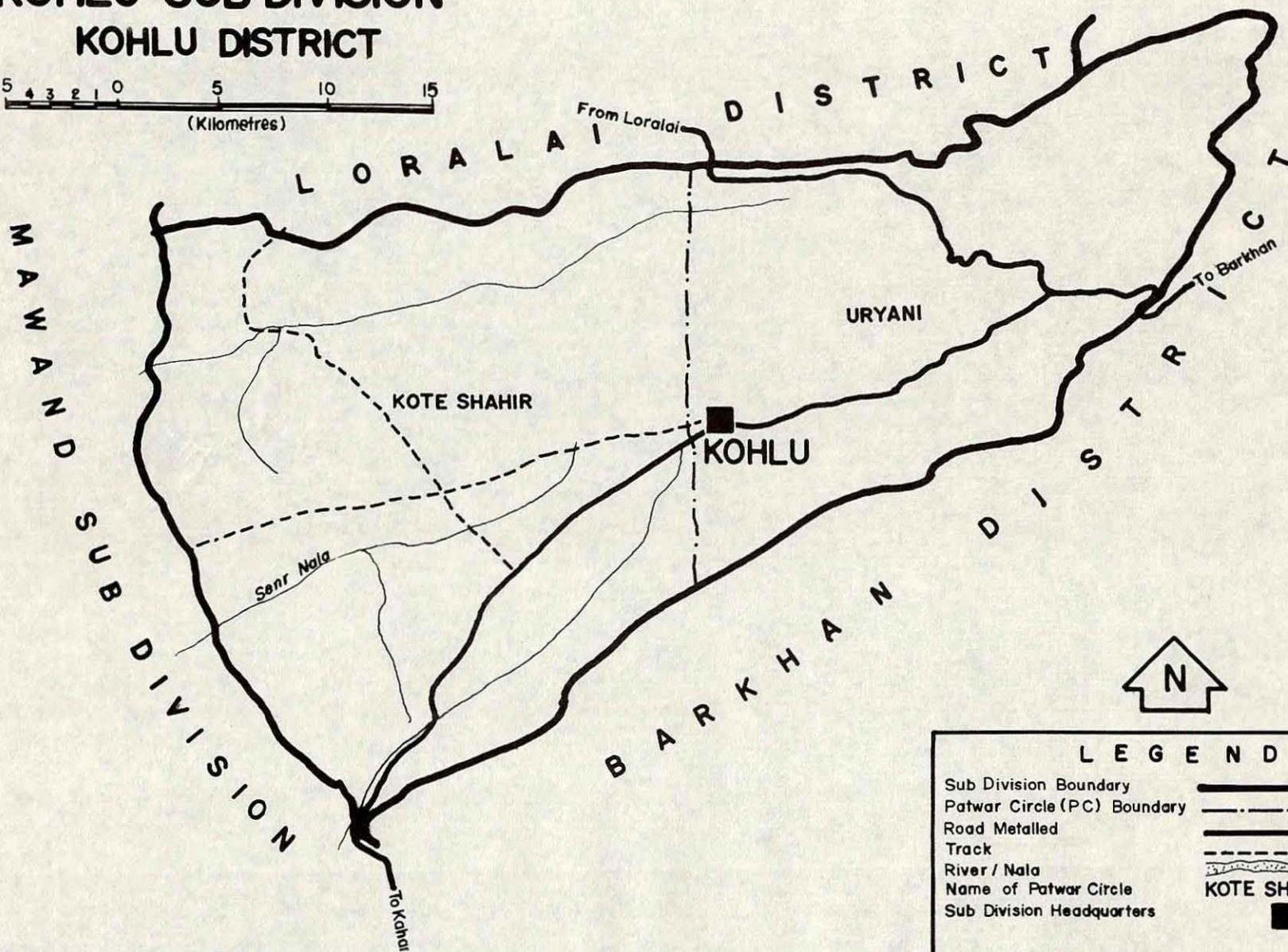
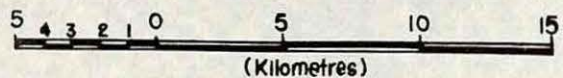

LEGEND

Sub Division Boundary	
Patwar Circle (PC) Boundary	
Road Metalled	
Track	
River / Nala	
Name of Patwar Circle	KOTE SHAHIR
Sub Division Headquarters	

Source: Map supplied by Deputy Commissioner office

Pai Rehman

KAHAN SUB DIVISION KOHLU DISTRICT

Kilometres 10 0 10 20 30 Kilometres

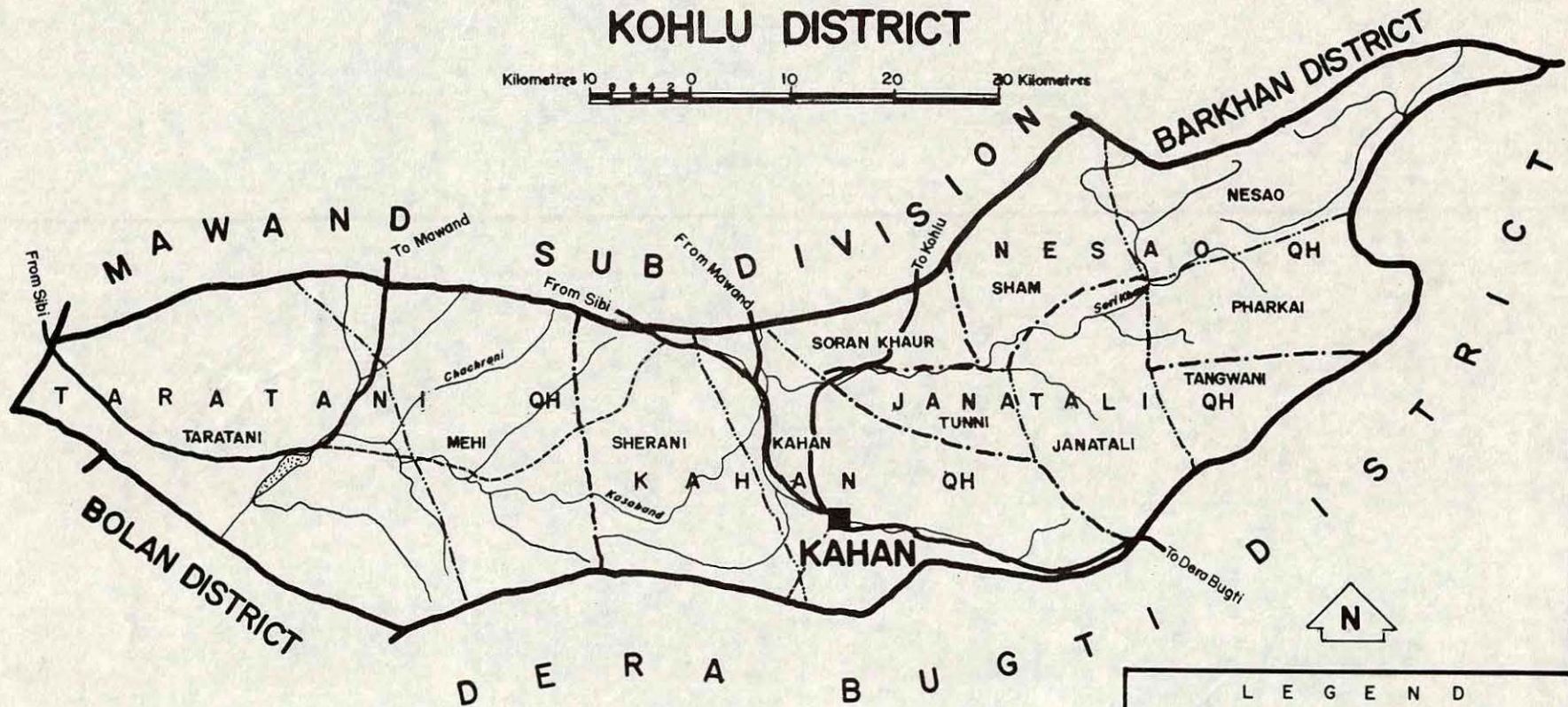

LEGEND

Sub Division Boundary	—————
Qanungo Halqa (QH) Boundary	- - - - -
Patwar Circle (PC) Boundary
Road Metalled	=====
Track	-----
River / Nala	~~~~~
Name of Patwar Circle	TUNNI, TARATANI
Sub Division Headquarters	■

Source: Map supplied by Deputy Commissioner office.

Pai Rehman

KOHLU AGENCY

SCALE
Kilometres 10 0 10 20 30 Kilometres

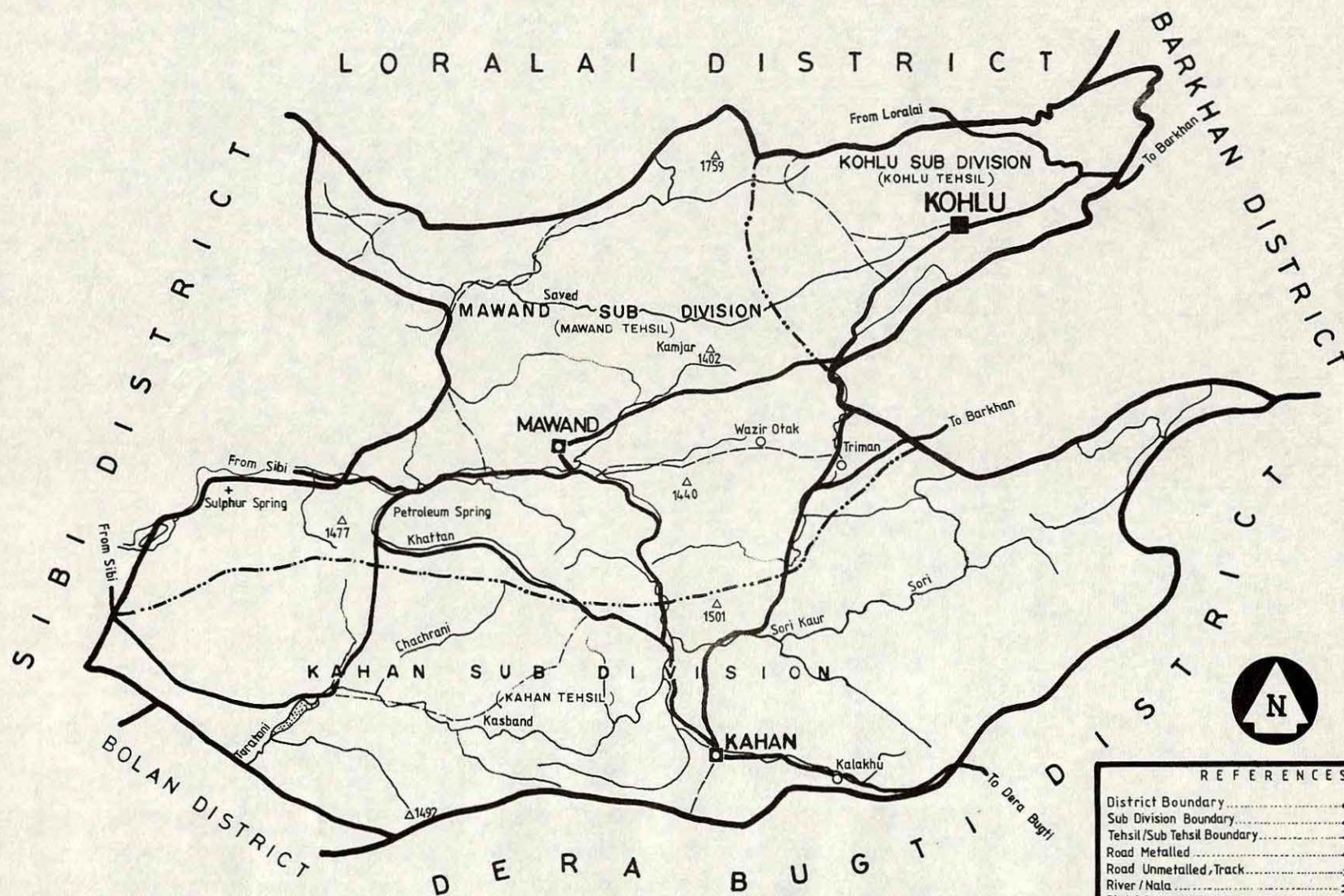

REFERENCES

District Boundary	—————
Sub Division Boundary
Tehsil/Sub Tehsil Boundary
Road Metalled	—————
Road Unmetalled, Track
River / Nala	~~~~~
District Headquarters	■
Sub Division Headquarters	□
Tehsil/Sub Tehsil Headquarters	○
Others Localities, Heights	△

Source: 1:500,000 Map, 1st. Ed., Published by Survey of Pakistan

Saleem Akhtar

MAWAND SUB DIVISION KOHLU DISTRICT

Kilometres 10 8 6 4 2 0 10 20 Kilometres

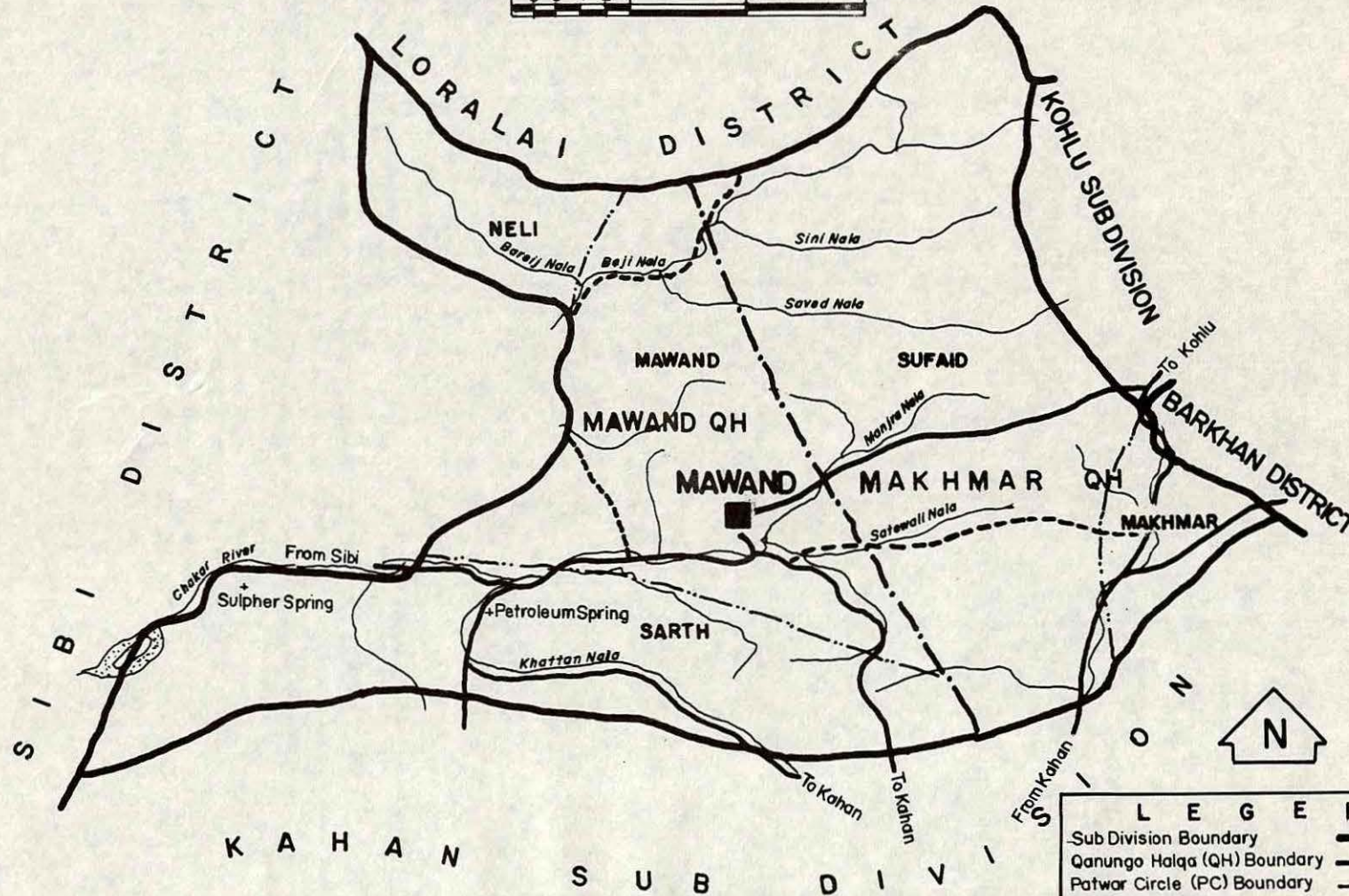

Source Map supplied by Deputy Commissioner office.

Pai Rehman