



1998
DISTRICT CENSUS REPORT
OF
BOLAN

Census Publication No. 105

POPULATION CENSUS ORGANIZATION
STATISTICS DIVISION
GOVERNMENT OF PAKISTAN
ISLAMABAD

JULY
2000

PREFACE

The Fifth Population and Housing Census, initially due in March 1991, was conducted from 2-18 March 1998 throughout the country including Federally Administered Tribal Areas, Northern Areas and Azad Kashmir. During the first three days i.e., from 2nd to 4th March houselisting was carried out wherein each house was physically numbered and registered as an inventory for conduct of the census from 5th to 18th March. The inventory served as a guideline for the supervisors besides ensuring complete coverage, during the census operation.

There were 3 separate questionnaires used for houselisting and collection of information on population and housing characteristics. Form-1 (Annex-A) was used for houselisting. Form-2 i.e., short form (Annex-B) was used for collection of information about all persons on core questions such as name, relationship with the head of the household, residential status, sex, age, marital status, nationality, religion, mother tongue, literacy, educational attainment and possession of national identity card, number of rooms, tenure, period when constructed, construction material of walls and roofs and source of drinking water-inside or outside, source of light, fuel used, type of kitchen, bathroom and toilet facilities and watching of TV and radio and reading of newspapers.

Form-2-A i.e., long form (Annex-C) was used for obtaining additional information about migration alongwith its reasons, field of education, economically active population, fertility, disability and inoculation of children against 6 diseases were asked on sample basis. About 8 percent single stage stratified sample was drawn with slightly more representation given to small provinces, districts and urban areas to make it a representative sample. Necessary definitions and concepts relating to the above mentioned questionnaires/forms are given at (Annex-D) for information of the readers.

The report mainly consists of three sections viz write up which carries general description of the district and some analysis of population and housing data, second section comprises tables while third section provides additional information about these sections in the form of annexures.

The write up section contains three main parts viz (i) general description about the district, (ii) broad analysis of population census data and (iii) broad analysis of housing census data. The general description covers location, boundary, area, geography, climate, rainfall, ethnicity, administrative set-up, agriculture, flora and fauna, health, industries, communication system, infra structure beside introducing the district. The broad analysis of population census data deal with population size, growth and distribution, other demographic and socio-economic characteristics.

The broad analysis of housing census data throw light on housing units/households, in terms of information on number of rooms, population density per housing unit and per room, tenure, period since constructed, construction material used on walls and roofs, source of drinking water, source of lighting, cooking fuel used in kitchen, availability of kitchen, toilet and bathroom facilities and assessment of media reach etc.

The report comprises 52 tables in all, 40 relate to population data, 12 to housing data. Of 52 tables 27 are based on complete count information while remaining on sample count information. Because of space problem the tables on occupation and industries are given in coded form. Therefore, after mentioning occupation and industries in coded form on the tables the detail occupational groups and industry divisions and district/sub-division map are appended at Annex-E, F & G respectively.

Census taking was a gigantic task which involved the whole nation in one way or the other which is commendable as a team work. The role of Provincial Governments was very vital and with out their active cooperation, the operation would not have been successful. The meritorious services rendered by the field staff in addition to their own jobs, are also appreciable. The services rendered by the staff and officers of Federal Bureau of Statistics in training and data processing was helpful. I am personally indebted to the Federal Government who inculcated in me a sense of responsibility to conduct the census in March 1998, and releasing the data as early as possible for the benefits of all users.

The Armed Forces supported the Population and Housing Census work on hundred percent basis therefore, I extend my gratitude to their officers/staff involved in this operation.

I also thank the International Agencies like UNFPA, UNDP, UNICEF for their financial assistance in acquiring equipment & machinery and technical support in the form of consultancy services, training and study visits abroad.

Finally I thank the officers and staff members of the Population Census Organization for their relentless efforts to complete the census successfully.

Dated: 3rd July, 2000



(Ejaz Ilahi Piracha)
for Chief Census Commissioner

CONTENTS

PART - I GENERAL DESCRIPTION	Page No.
1. GENERAL DESCRIPTION OF THE DISTRICT	1
1.1 GEOGRAPHY	1
1.1.1 Name, Location, Boundary and Area	1
1.1.2 Physical Features/Topography	1
1.1.3 Rivers and Streams	1
1.1.4 Climate	2
1.1.5 Flora	2
1.1.6 Fauna	3
1.2 AGRICULTURE AND RELATED SECTORS	3
1.2.1 Agriculture	3
1.2.2 Irrigation	4
1.2.3 Horticulture	4
1.2.4 Forestry	4
1.2.5 Livestock	5
1.3 INDUSTRY AND TRADE	5
1.3.1 Industry	5
1.3.2 Mining	5
1.3.3 Communication	6
1.3.4 Trade and Trade Centres	6
1.4 HISTORY, ETHNICITY/TRIBES AND CULTURE	6
1.4.1 History	6
1.4.2 Ethnicity and Tribes	7
1.4.3 Food	8
1.4.4 Dress & Ornaments	8
1.4.5 Dwellings	8
1.4.6 Occupations	8
1.4.7 Culture, Customs and Traditions	8
1.4.8 Betrothals and Marriages	9
1.5 ADMINISTRATIVE SET UP	9
1.5.1 Executive, Judiciary and Revenue System	9
1.6 HEALTH	11
1.7 EDUCATION	11
1.8 IMPORTANT/HISTORICAL PLACES	12
1.8.1 Mach	12
1.8.2 Dhadar	12
1.8.3 Bhag	13
1.8.4 Ruins of Mehr Garh	13
1.8.5 Pir Ghaib	13
1.8.6 Bolan Pass	13

PART-II POPULATION CENSUS DATA

2. BROAD ANALYSIS OF POPULATION CENSUS DATA	17
2.1 POPULATION SIZE, GROWTH AND DISTRIBUTION	17
2.1.1 Population Size and Growth	17
2.1.2 Household Size	17
2.1.3 Rural/Urban Distribution	20
2.1.4 Religion	20
2.1.5 Mother Tongue	20
2.2 SEX, AGE AND MARITAL STATUS	22
2.2.1 Sex Ratio	22
2.2.2 Age Structure	22
2.2.3 Marital Status	24
2.2.4 Female of Reproductive Ages by Marital Status	24
2.2.5 Disabled Persons	25
2.3 LITERACY AND EDUCATIONAL ATTAINMENT	25
2.3.1 Literacy	25
2.3.2 Educational Attainment	25
2.3.3 Enrolment Ratio	27
2.3.4 Level of Education	27
2.4 MIGRATION	27
2.4.1 Migration	27
2.4.2 Life Time Migrants	28
2.5 ECONOMIC CHARACTERISTICS	28
2.5.1 Economically Active Population	28
2.5.2 Un-Employment	29
2.5.3 Employed Population by Occupation	30
2.5.4 Employed Population by Industry	30
2.5.5 Employed Population by Employment Status	30
2.6 IMMUNIZATION	31
2.7 NATIONAL IDENTITY CARD	31

PART-III HOUSING CENSUS DATA

3. BROAD ANALYSIS OF HOUSING CENSUS DATA	35
3.1 TYPE OF HOUSING STOCK	35
3.1.1 Level of Congestion, Persons and Rooms	35
3.1.2 Nature of Tenure	35
3.1.3 Period of Construction	36
3.1.4 Construction Material Outer Walls	36
3.1.5 Construction Material Roofs	37
3.2 HOUSING FACILITIES	38
3.2.1 Source of Drinking Water	38
3.2.2 Source of Lighting	38
3.2.3 Cooking Fuel Used	39
3.2.4 Availability of Separate Kitchen, Bathroom and Latrine Facilities	39
3.2.5 Source of Information	40

PART- IV STATISTICAL TABLES OF 1998 POPULATION AND HOUSING CENSUS

Table-1	Area, population by sex, sex ratio, population density, urban proportion, household size and annual growth rate	43
Table-2	Urban localities by population size and their population by sex, annual growth rate and household size (Not included as the district has no urban area)	44
Table-3	Number of rural localities by population size and their population by sex	45
Table-4	Population by single year age, sex and rural/urban	46
Table-5	Population by selected age group, sex and rural/urban	64
Table-6	Population (15 years and above) by sex, age group, marital status and rural/urban	66
Table-7	Population by relationship to the head of household by age group, sex and rural/urban	82
Table-8	Population by religion, sex and rural/urban	88
Table-9	Population (5 years and above) by religion, ability to read the Holy Quran or respective Holy Book and rural/urban	90
Table-10	Population by mother tongue, sex and rural/urban	91
Table-11	Population (10 years and above) by literacy, sex, age group and rural/urban	93
Table-12	Literate population (10 years and above) by level of educational attainment, sex, age group and rural/urban	109
Table-13	Literate population (10 years and above) by field of education, sex, age group and rural/urban	125
Table-14	Population (5 years and above) by educational institution attendance, sex, age group and rural/urban	128

Table-15	Student population (5 years and above) by educational attainment, sex, age group and rural/urban	131
Table-16	Student population (5 years and above) by field of education, sex, age group and rural/urban	134
Table-17	Population by place of enumeration, place of birth, sex and rural/urban	137
Table-18	Population by duration of continuous residence, sex, age group and rural/urban	138
Table-19	Migrant population by place of previous residence, duration of continuous residence and rural/urban	144
Table-20	Migrant population (10 years and above) by place of previous residence, literacy, educational attainment and rural/urban	156
Table-21	Migrant population by place of previous residence, reason for migration, sex and rural/urban	168
Table-22	Population (10 years and above) by activity, sex, age group and rural/urban	171
Table-23	Employed population (10 years and above) by occupation, employment status, sex, broad age group and rural/urban	174
Table-24	Employed population (10 years and above) by industry, employment status, sex, broad age group and rural/urban	180
Table-25	Employed population (10 years and above) by industry, occupation, sex, broad age group and rural/urban	186
Table-26	Employed population (10 years and above) by occupation, educational attainment, sex and rural/urban	195
Table-27	Un-employed population (10 years and above) by educational attainment, sex, age group and rural/urban	198
Table-28	Un-employed population (10 years and above) by reason of un-employment, sex, age group and rural/urban	201
Table-29	Ever married women (15 - 49 years) by age group, number of children born alive and rural/urban	204
Table-30	Ever married women (15 - 49 years) by age group, number of children still living and rural/urban	205
Table-31	Ever married working women (15 - 49 years) by age group, number of children born alive and rural/urban	206
Table-32	Ever married women (15 - 49 years) by age group, literacy, educational attainment, number of children born alive and rural/urban	207
Table-33	Ever married women (15 - 49 years) by age group, number of children born alive during last 12 months, still living and rural/urban	213
Table-34	Disabled population by nature of disability, sex, age group and rural/urban	214
Table-35	Disabled population (10 years and above) by nature of disability, sex, educational attainment, activity and rural/urban	220
Table-36	Population (less than 10 years) by immunization, sex and rural/urban	223

Table-37	Population (18 years and above) holding National Identity Card by age group, sex and rural/urban	224
Table-38	Homeless population by age group, sex, marital status, religion, literacy and rural/urban (Not included as the district has no homeless population)	225
Table-39	Selected population and housing statistics of individual rural localities	228
Table-40	Selected population and housing statistics of individual urban localities (Not included as the district has no urban area)	250
Table-41	Household by size and rural/urban	252
Table-42	Housing units by household size, number of rooms and rural/urban	253
Table-43	Housing units by number of rooms, tenure and rural/urban	254
Table-44	Owned housing units by period of construction, number of rooms and rural/urban	255
Table-45	Housing units by tenure, material used in outer walls, roofs and rural/urban	256
Table-46	Owned housing units by period of construction, material used in outer walls, roofs and rural/urban	257
Table-47	Housing units by tenure, source of drinking water, lighting, cooking fuel used and rural/urban	258
Table-48	Owned housing units by period of construction, source of drinking water, lighting, cooking fuel used and rural/urban	261
Table-49	Housing units by tenure, kitchen, bath room, latrine facilities and rural/urban	264
Table-50	Owned housing units by period of construction, kitchen, bath room, latrine facilities and rural/urban	265
Table-51	Owned housing units by period of construction, material used in outer walls, material used in roofs and rural/urban	266
Table-52	Number of households by source of information and rural/urban	269

PART-V ANNEXURES

Annexure-A	1998 House Listing Form	I
Annexure-B	1998 Population and Housing Census (Short) Form-2	III
Annexure-C	1998 Population and Housing Census (Long) Form 2-A	V
Annexure-D	Definitions and Concepts	VII
Annexure-E	Pakistan Standard Classification of Occupations for the 1998 Population Census	XI
Annexure-F	Pakistan Standard Classification of Industries for the 1998 Population Census	XIII
Annexure-G	District and Sub-Division Maps	XV

PART - I
GENERAL DESCRIPTION
OF THE DISTRICT

1 GENERAL DESCRIPTION OF THE DISTRICT

1.1 GEOGRAPHY

1.1.1 Name, Location, Boundary and Area

Bolan district was created on 31 December, 1991. Prior to that it was a part of, the then, Kachhi district. The famous Bolan pass which links Quetta with Sibi, through railway and road is situated in this district. The district headquarters is at Dhadar. In summer the headquarter of D.C Bolan moves to Mach a little cooler place than Dhadar.

The district lies between 28° 41' and 29° 28' north latitudes and 67° 09' and 68° 31' east longitudes. It is bounded on the north by Mastung district, on the north-east by Sibi and Kohlu districts, on the east by Dera Bugti district, on the south by Nasirabad and Jhal Magsi districts and on the west by Khuzdar, Kalat and Mastung districts. The total area of the district is 7499 Square Kilometers.

1.1.2 Physical Features/Topography

The district consists of both the mountains and the plains. The northern half of the district is dominated by mountains and hills while the southern part is a plane. The mountains are mostly the offshoots of the central Brahui range. The mountains range along the Bolan pass cover a distance of about 90 kilometers from Kolpur in the north to Rindli on the south. The Bolan river passes through this narrow mountain valley. The height varies from 300 to 1200 meters above sea level. The highest point is 2663 meters above sea level.

Apart from the mountains flanking the district on the west, north and north-east, the other important ranges crossing the district are those of Kohan and Bannh. The former is in Dhadar tehsil, running in a north-south direction while the latter in Sanni and Balanari tehsils running from south-west to north-east.

The plain area of the district is in the south-east. The important streams flowing through this area are the Nari and the Bolan. The Nari plain is in the southern and eastern part of the district. It is surrounded on the west by the Branch range. It is formed of alluvial soil. Some parts are non-sandy desert.

1.1.3 Rivers and Stream

The Bolan river rises near Kolpur in the north and flows underground. It appears on the ground near Nari Bolan and again disappears at Aab-i-gum and then rises on the ground where it is joined by the Bibi Nari stream. A weir has recently been constructed on this river, near Dhadar, for irrigation. The Bolan river passes, almost in the centre of the district and enters the district in the north-east from Sibi district. It branches into a number of channels, all passing through the district, in a north to south direction. It joins the main Bolan river near Jalal Khan Chakkar. The Nari river is subject to violent floods which is utilized for irrigation by means of small dams. There are several other rivers and streams some of which have been dammed and the water is used for irrigation.

1.1.4 Climate

The climate of the district is extremely hot in summer and cold in winter. the Bolan plain is the hottest area of the region. Dhadar is one of the hottest places in the province as well as the country. The summer season lasts from April to October. June is the hottest month with mean maximum and minimum temperature of about 46 °C and 31 °C respectively.

The winter season starts from November. Kolpur in the north of the district is situated at a high altitude and is extremely cold where the minimum temperature falls even below freezing point. In the rest of the district, the mean maximum and minimum temperature recorded in the month of January is about 23 °C and 6 °C respectively. The district gets scanty rainfall. In the northern part, the average rainfall is relatively higher as compared to the southern part.

The climate data is not available for Bolan district. Therefore, the mean monthly 30 years maximum and minimum temperature, precipitation and relative humidity recorded at Sibi station close by to Dhadar is given below in the table 1.1:-

TABLE 1.1: MONTHWISE 30 YEARS MEAN TEMPERATURE, PRECIPITATION AND RELATIVE HUMIDITY RECORDED AT SIBI STATION

Month	Mean Temperature (°C)		Precipitation (Millimeters)	Relative Humidity (%)
	Maximum	Minimum		
January	22.65	5.64	6.93	42.88
February	25.02	8.81	9.93	41.06
March	30.89	15.05	24.74	38.58
April	37.72	21.89	14.90	30.80
May	43.50	27.27	2.38	23.79
June	46.01	30.90	6.00	30.72
July	42.86	30.43	35.60	47.25
August	41.11	29.23	30.30	50.66
September	39.85	-	7.68	45.15
October	36.96	19.38	1.12	35.74
November	30.53	12.05	1.49	38.82
December	24.53	6.56	3.32	43.04
Annual	34.98	-	148.97	39.04

Source: Normals for the period 1961-1990, Data Processing Centre, Pakistan Meteorological Department, Karachi.

1.1.5 Flora

Trees grow all over the district and the common trees are: eucalyptus, *acacia*, *dalbergia*, *zizyphis*, *albizza*, *azadricha*, *prescpis juliflora*, *panicum*, *antidetals* and *alhagae camalorum*.

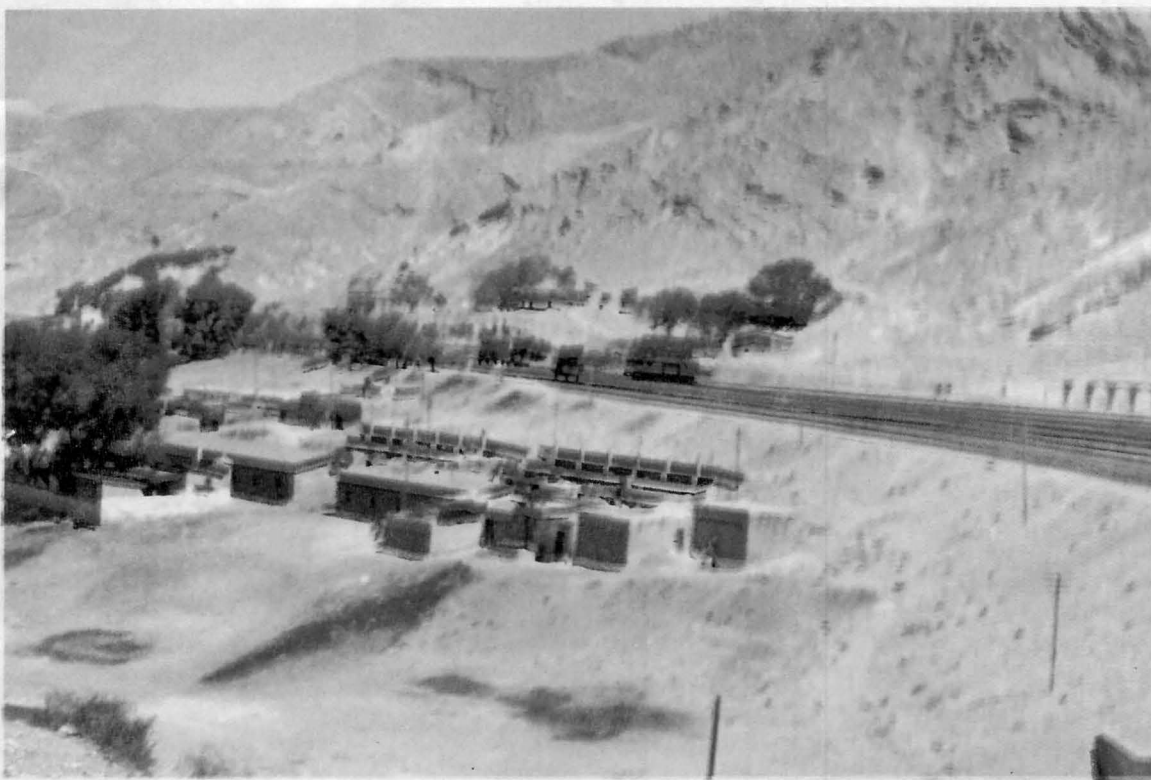

View of Kolpur Town and Railway Station

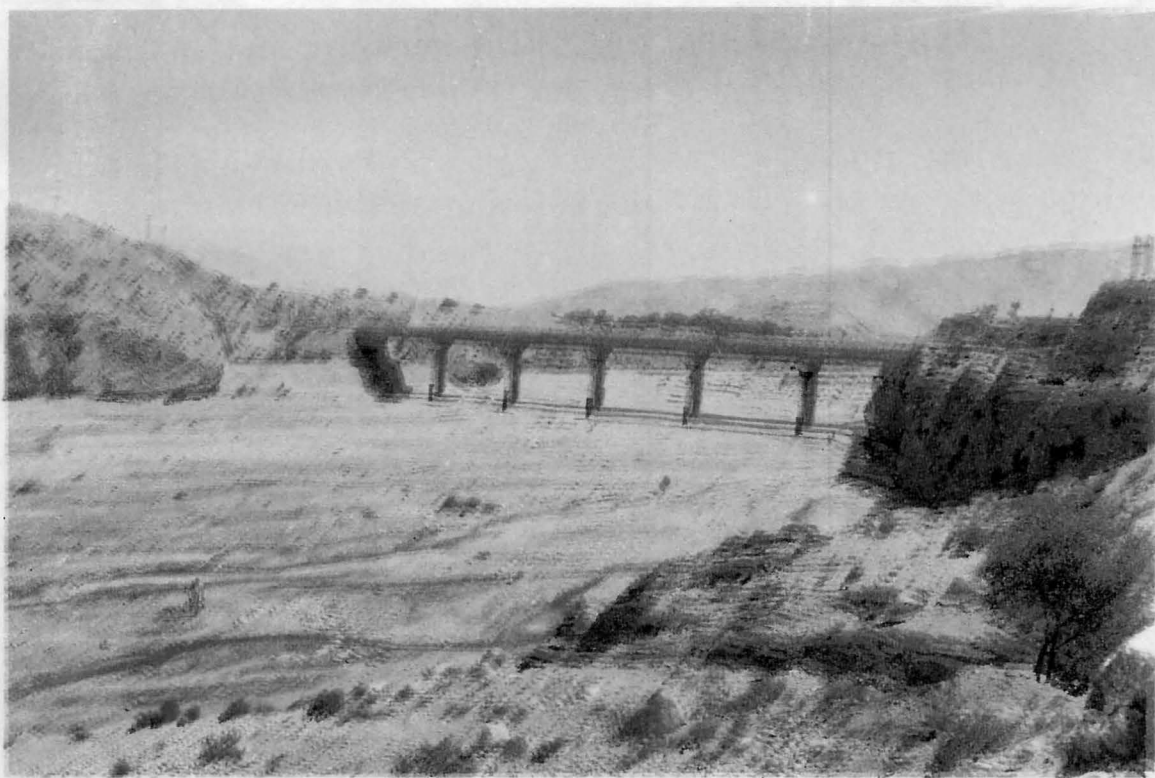

View of Bolan river and bridge (connecting with Mach)

1.1.6 Fauna

The wild animals of the district includes wolf, jackal, fox, hare and hyaena. The leopard and wolf are found occasionally in Harboi hills. Mountain sheep and straight horned "Markhore" are plentiful in the Harboi hills. Among the non-migratory bird species are the grey partridge, see see and chakor. Migratory birds include the sand grouse, horbara, bustard and duck.

1.2 AGRICULTURE AND RELATED SECTORS

1.2.1 Agriculture

The district has enough agriculturable land but due to scanty rains most part of it is barren. Because of the lack of irrigation facilities the area depends on a single cropping pattern. However, in the areas where adequate water is available for irrigation, mixed cropping pattern is applied. The main crops of the district are wheat and jowar. Mechanised system of cultivation is limited in the district. Some farmers, however, hire out tractors for this purpose. Female participation in agriculture is indirect. Acreage, production and yield of major crops grown in the district for the year 1997-98 is given in table 1.2:-

TABLE 1.2: ACREAGE, PRODUCTION AND YIELD OF MAJOR CROPS GROWN IN BOLAN DISTRICT FOR THE YEAR, 1997-98

S. No.	Crop	Total Area (Hectares)	Production (Tonnes)	Yield Per Hectare (Kilograms)
Rabi				
1.	Wheat	11700	29520	2523
2.	Barley	928	933	1005
3.	Rape Seed & Mustard	8570	5120	597
4.	Muttar Pulse	80	45	563
5.	Vegetables	651	11425	17550
6.	Fodder	1873	60440	32269
Kharif				
1.	Rice	14	30	2143
2.	Jowar	7000	6900	986
3.	Sesame	223	142	637
4.	Moong	700	510	729
5.	Moth	360	402	1117
6.	Onion	182	2330	12802
7.	Vegetables	529	7700	14556
8.	Melon	1360	24505	18018
9.	Chilli	14	24	1714
10.	Fodder	4160	114640	27558
11.	Corriander	32	19	594
12.	Garlic	15	76	5067
13.	Cotton	480	712	1483

Source: Agriculture Statistics of Balochistan, Agriculture Department, 1997-98

1.2.2 Irrigation

The greater part of the district is cultivated through rainfall. If rainfall during the year is below the average then most parts of the district go dry creating famine like conditions. In Khushkaba where no other means of irrigation are available, the partial sowing is done and other land is left to wait for the winter rains. Floods occur after the rains in the rivers and the hill torrents. Wherever the lands are near such rivers or torrents, flood water is conserved by means of small dams called *Gandas* for irrigation. The *Gandas* are built on the Bolan, Nari and Lehri rivers in Bolan district. Tube wells, springs and wells are used for irrigation in some parts of the district.

1.2.3 Horticulture

This sector in the district is not highly developed due to lack of irrigation facilities. Mango, dates, citrus, are grown where water is available. Acreage, production and yield of major fruits grown in the district for the year 1997-98 is as under in table 1.3:-

TABLE 1.3: ACREAGE, PRODUCTION AND YIELD OF MAJOR FRUITS GROWN IN BOLAN DISTRICT, 1997-98

S. No.	Fruit	Total Area (Hectares)	Production (Tonnes)	Yield Per Hectare (Kilograms)
1.	Dates	34	192	6857
2.	Guava	15	112	8000
3.	Mango	14	140	10000
4.	Citrus	155	1320	10000
5.	Other Fruits	33	290	10000
Total		251	2054	

Source: Agriculture Statistics of Balochistan, Agriculture Department, 1997-98

1.2.4 Forestry

An area of about 200 acres in Bolan district is being protected by the forest department. Trees of *kikar*, *khobar*, *kandi*, *sars*, *tali*, *gaz* and *beri* are found every where in the district. However, the forestry is underdeveloping stage. The potential for forestry has not yet been explored. There is no commercial forestry in the district.

1.2.5 Livestock

Camel, bullock, cow, horse, sheep and goat are locally found in the district. Bullock breed especially the "Bhag Nari" is well known and suitable for agriculture and transport purposes. Though under developed, the livestock sector has potential to support the livelihood of the rural population. Women, in particular, are active in the sector in terms of milking, milk processing, clearing the abodes, preparing the fodder and looking after diseases through traditional healing. The role of women in the livestock sector is hardly recognised. Livestock population in Bolan district according to Livestock Census, 1996 is given below in table 1.4:-

TABLE 1.4: LIVESTOCK POPULATION, BOLAN DISTRICT

S.No.	Livestock	Number
1.	Cattle	96575
2.	Buffalo	1339
3.	Sheep	109460
4.	Goat	523670
5.	Camel	15791
6.	Horse	2795
7.	Mule	99
8.	Ass	21080
9.	Poultry	184539

Source:- Livestock Census, 1996, Agriculture Census Organization

There are four veterinary hospitals and four dispensaries in the district.

1.3 INDUSTRY AND TRADE

1.3.1 Industry

There is no organized large scale industry in the district except small scale leather embroidery in Lehri. Gun making is also a traditional industry of Lehri.

1.3.2 Mining

The major mineral resource of the district is coal. The Bolan pass hills have a lot of coal deposits. About a dozen bases of coal mining are being worked around Mach. The limestone potential in Mach area is explored with the number of crush stone machines. The district has a number of other minerals, but these are not explored so far. The district has also a big potential of sulphur and gypsum.

1.3.3 Communication

The national highway from Quetta to Jaccobabad passes through the district as does the railway. Sibi airport is the nearest airport.

The road link from urban to rural areas is not metalled at large. Bullock-carts and camels are used as a mean of transport between urban and rural areas. During heavy rains and floods the communication between villages remains suspended. The main railway line, (Jaccobabad-Quetta) about 140 kilometers long passes through Bolan sub-division and serves Dhadar and Lehri sub-divisions. The main railway stations are Kolpur, Mach, Aab-i-Gum and Bakhtiarabad Domki. In total there are 20 tunnels between Kolpur and Nari bank stations.

Television and radio are commonly in possession of households in towns and villages. There are 30 post offices in the district.

The Bolan district electrification system is linked with two grids of 132 KV at Bhag and Mach. Most of the supply comes from Mach grid station which in turn receives electricity from Guddoo barrage. About 30 percent villages are supplied with electricity.

The gas supply is provided to urban areas and some villages, like Mach, Bhag, Lehri, Bakhtiarabad and Dhadar. After Quetta and Sibi, the district has the largest number of gas connections installed.

1.3.4 Trade and Trade Centres

The trade activity in the district is negligible. People meet their requirements by selling jowar, oil seeds, cattles and horses to other districts.

1.4 HISTORY, ETHNICITY/TRIBES AND CULTURE

1.4.1 History

The earliest history of the district is shrouded in obscurity and little is known about the period before the advent of the Arabs in the 7th century A.D. In the middle of the 7th century Rai Chach, ruler of Sindh marched from Bela through the central Kalat to Kandabil (present Gandawa).

The ancient home of the Baloch as claimed by them to be Aleppo. Some also claim a Qureshi Arab origin and descent from the Holy Prophet's uncle, Amir Hamza. According to this tradition when the tragedy of Karbala occurred (Hijri 61, about 646 A.D), the progenitor

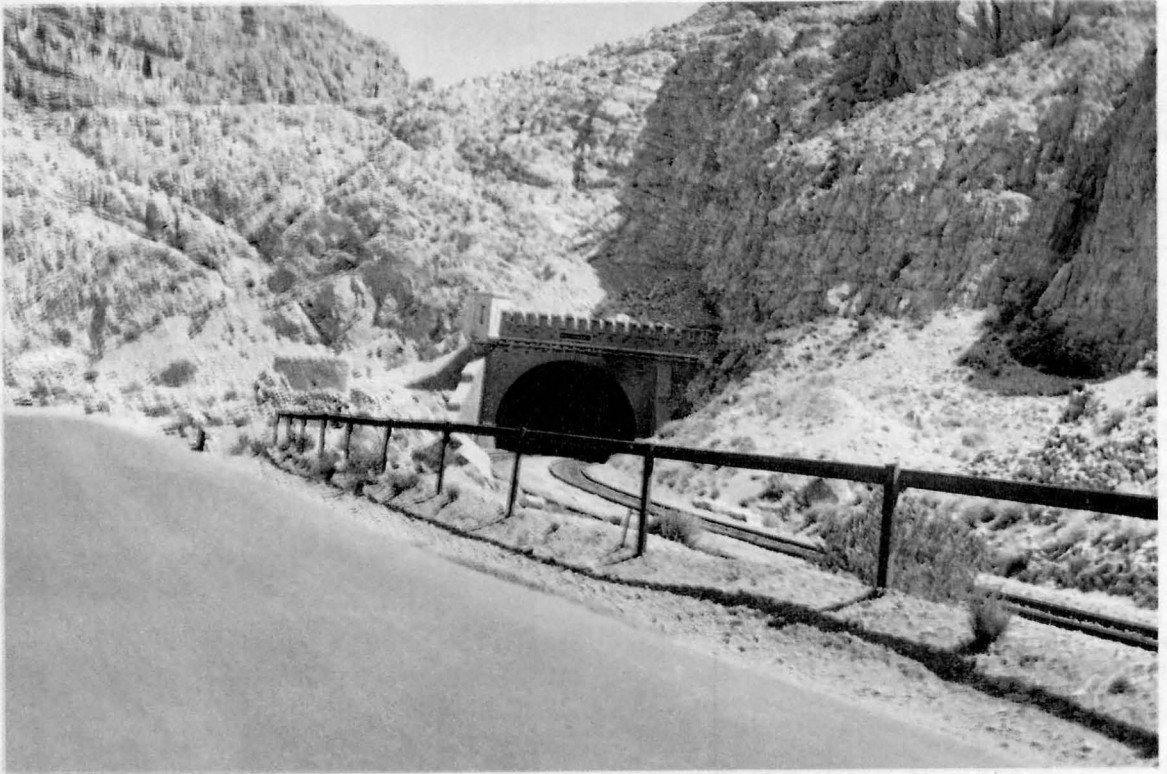

Road and Railway side by side in Bolan Pass

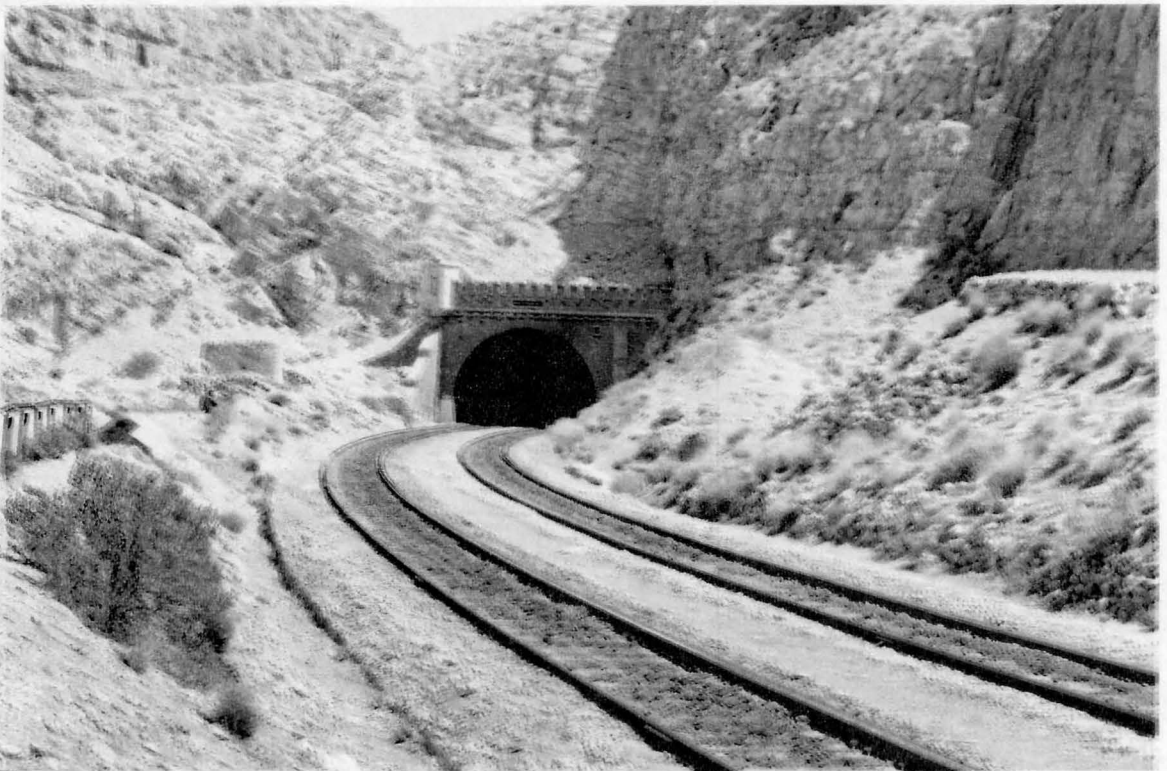

Railway tunnel in Bolan Pass

of Hazarat Imam Hussain were compelled to leave with his clan from Madina (Saudi Arabia) first to Aleppo and ultimately in Kalat and Kachhi. The Arabs had reached Makran earlier than 711 A.D when Muhammad Bin Qasim conquered the whole of Sindh and Balochistan including Kachhi. The Arab's power lasted till about the end of the tenth century. Afterwards the country is shown as forming part of the empires of the Ghaznavids from whom it passed to the Ghoris. After 1223 A.D the country including the plain of Kachhi was ruled by Sultan Altutmash of Dehli but it appears soon to have reverted to the Mangols. Later-on the Baloch extended their rule to Kachhi and parts of the western Punjab. During the regime of Akbar the Great the area was part of the Mughal empire and from 1638 again remained under the Safavides till the rise of Ghilzai power.

After out-break of the first Afghan War in 1839, the area was traversed by the British army from Sindh and was afterward occupied. In 1840, the Khan Mir Mehrab Khan the ruler was killed fighting at the steps of the Kalat Miri (fortress). His son Mir Nasir Khan II was later raised to the *mosnad* by the tribesmen and regained the possession of Kalat. In 1842, consequent upon the British withdrawal from Afghanistan the occupied area including Kachhi were returned to the Khan of Kalat.

In 1876, Sir Robert Sandeman concluded the agreement with Khan Khuda-e-dad Khan of Kalat and brought Kachhi under strong political control of British empire. In 1883, Quetta Niabat (present Quetta tehsil) and Bolan pass had been permanently leased by the British from Kalat state.

In 1955 with the unification of the former province of the Punjab, NWFP, Sind and Balochistan states, union was merged into one province. Kalat became a separate district and former Kachhi district was a part of Kalat district and from Kachhi district in 1990 two districts "Bolan" and "Jhal Magsi" came into being. The Bolan district started functioning under a District Magistrate from 17th May, 1992.

1.4.2 Ethnicity and Tribes

The majority of population belongs to Baloch and Jamot tribes. Brauhi tribes usually migrate from Kalat, Mastung and Quetta districts to the plains of Bolan and return to their areas after winter season. The important inhabitants of Baloch tribes are Rind, Raisani, Shawani, Domki, Kehari, Khosa, Jatoi, Mughari, Buledi, Chalgari etc. The Jamot in the district include mostly Machis, Sumras, Chukhras, Burras, Hambhis, Boohards, Mastois, Dandors, Kalwards, Harras, Rahojas, Panhwars, Katpars, Golas, Mahesars, Hadkharis etc. In addition to these tribes, Hindus are also living here since centuries and they are Sindhi and Balochi speaking.

1.4.3 Food

"Jowar" is the staple food of the district. The use of milk and butter is common. All kind of meat is generally taken. The flood water is stored in *katcha* tanks and is used by the people for all purposes. At present wheat is being used all over the district.

1.4.4 Dress and Ornaments

The generally dress worn by men consists of a shirt and *shalwar* made from cotton. Head wear is mostly turban or an embroidered cap. Foot wear comprising *chappals* made of leather. Women's dress consist of a long *chola* (shirt) reaching the ankles, *shalwar* and *dopatta* (wrapper). The dress is generally made of red printed cloth. Shirts are generally thickly embroidered in front. Footwear consists of leather shoes. The women generally wear a red or white *chaddar* (cotton sheet) over the head. Ornaments in use are bracelets, nose ring, necklaces and ear rings.

1.4.5 Dwellings

The people live in mud huts having one or more rooms. The roof is flat and is made of mats and dates palm, plastered over with mud. In towns the houses are better and consists of several rooms. *Pacca* houses having more than one storey are also found. Bazars in most of the big places are covered. The Sardar and Motabirs have *Mehmankhanas* (guest houses).

1.4.6 Occupations

Most of the population is engaged in agriculture combined with cattle raising. About half of the labour force is engaged in mining. The rest are engaged in sales and related works, transport and communication. A substantial proportion of population of the district migrates to upper Sindh in search of livelihood during the days of draught and famine. In winter the inhabitants of Kalat, Quetta and Mastung come to Bolan area in large number.

1.4.7 Culture, Customs and Traditions

The society in Bolan district is predominantly tribal. Tribal affiliation is imposed. Tribalism is strong, and joint family system is still common in rural areas. The marriages are generally arranged by the elders.

The majority of people living in Bolan district are sunni muslims. A smaller part, most of which lives in Mach belongs to the shia sect of Islam. Hindus are living in Bolan district mostly in Bhag sub-division.

There is a large number of shrines that people pay homage to particularly on Thursday night.

Two channels of conflict resolution (government and private) are there in the district. There is *Mehr* system where one of the parties in conflict can go the other party. *Biradri* system also exists in which few close family members, fellow tribesmen or notables from outside the family or tribe can mediate and settle the disputes. Arms are generally in possession of the people. "Mal" and "Chapp" are the local games. "Mal" is local wrestling and "Chapp" is a dance arranged at feasts on special occasions. The dancers move in a circle chapping their hands and dancing to the beat of drum. A method of co-operation locally known as *Hashar* is in practice. The important ceremony in connection with birth is that of *Shasha* which takes place on the 7th night after the birth.

1.4.8 Betrothals and Marriages

The marriage customs are more or less uniform throughout the district. The majority of the marriages are arranged, particularly in rural areas. In urban areas, such as Bhag, Dhadar and Mach educated girls may give consent about their marriages but they nonetheless remain under the overall tribal society which has lot of impact on their lives. Early age marriages are more common in cases of un-educated girls.

The custom of *Vulvar* (bride price) is practised in Bolan district but less as compared to Pashto speaking areas. The payment of *Vulvar* is imputed to the male side by the female members at the time a proposal of marriage is made. The amount of *Vulvar* is not fixed, it varies from case to case and situation to situation but it is usually not very high. Similarly, there is the more commonly practised system of *Ata Wata* (exchange marriages). In case of *Ata Wata*, a girl marries a man in-exchange for a bride for her brother. This system is more common in rural areas where people are poor and cannot afford to pay *Vulvar*. The bridegroom meet the expenditure of feast in all ceremonies connected with marriage. A date is fixed for *Nikah* after which generally the bridegroom lives for three days in the bride's house.

1.5 ADMINISTRATIVE SET UP

1.5.1 Executive, Judiciary and Revenue System

The district is under the general charge of a Deputy Commissioner who combines the functions of a District Magistrate as well as Collector. He is also responsible for the co-ordination of the functions of all nation-building departments in the district. On the judicial side, he is assisted by Assistant Commissioners who are delegated with the powers of Magistrate 1st class. Administratively the district is divided into the following 5 sub-divisions, 3 tehsils and 4 sub-tehsils:

<u>S.No.</u>	<u>Name of Sub-Division</u>	<u>S.No.</u>	<u>Name of Tehsil/Sub-Tehsil</u>
1.	Mach	1.	Mach sub-tehsil
2.	Dhadar	1.	Dhadar tehsil
		2.	Balanari sub-tehsil
3.	Lehri	1.	Lehri tehsil
4.	Sanni	1.	Sanni sub-tehsil
		2.	Khattan sub-tehsil
5.	Bhag	1.	Bhag tehsil

The police is responsible for maintenance of law and order in the urban areas headed by a DSP. In rural areas the duties of police are performed by locally raised tribal levies. Similarly the railway police is responsible to look after the railway stations and railway lines. There are three police stations viz Mach, Dhadar and Bhag each headed by Station House Officer.

Levies is an effective force. However, in case of tribal enmities or a serious law and order situation, the Frontier Constabulary (FC), a para-military force under the Federal Interior Ministry, can be called by the District Magistrate with the consent of the divisional Commissioner, the Interior Ministry and the Inspector General Frontier Constabulary. There is a wing of FC corps, called Sibi scouts stationed in Mach under the command of a Major.

The largest jail of Balochistan, built in 1929 is located in Bolan district near Mach. In British days it was known as the toughest jail for notorious and habitual criminals from all over British area.

The administration of justice includes a Qazi court at Dhadar. After the partial separation of the judiciary from the executive, civil and criminal cases are largely decided by Judicial Magistrates, Civil Judges and District and Session Judge at Sibi. Executive still enjoys some judicial powers too. The Qazi court hears civil cases only.

In Bolan district revenue is collected mainly through the district council and the provincial government. However, Deputy Commissioner overall is responsible for collection of revenue in the district.

1.6 HEALTH

The break-up of the health services available in Bolan district is given below in the table 1.5:-

TABLE 1.5: BREAK UP OF HELATH SERVICE, BOLAN DISTRICT

S.No.	Name of Instiutions	No. of Institutions
1.	District HQ, Hospital, Dhadar	1
2.	Hospitals (Central Jail Mach, Mach, Bhag)	3
3.	Rural Health Centres	2
4.	Basic Health Units	15
5.	Mother and Child Care Centres(MCHs)	3
6.	Civil Dispensaries	30
7.	School Health Service Units	1
8.	Health Auxiliarys	3

Source: Health Department, Government of Balochistan, 1998

1.7 EDUCATION

The education statistics of the district are as under in table 1.6:-

TABLE 1.6: YEAR WISE NUMBER OF SCHOOLS AND ENROLMENT OF STUDENTS IN BOLAN DISTRICT, 1993-98

Sl. No.	Particulars	Years					
		1993	1994	1995	1996	1997	1998
1.	No. of Boys School	363	365	366	368	360	365
2.	No. of Girls School	28	39	43	48	47	56
3.	Enrolment in Boys School	16230	15889	16498	17550	19047	17225
4.	Enrolment in Girls School	2751	3295	4030	4545	5471	5340

Source: Balochistan Education Management Information System (BEMIS)

The statistics regarding level of educational linstitutions and enrolment of students for the year 1998 is given in the following table 1.7:-

TABLE 1.7: EDUCATION STATISTICS REGARDING LEVEL OF EDUCATIONAL INSTITUTIONS AND ENROLEMENT OF STUDENT, BOLAN DISTRICT (APRIL-1998)

Particulars	Primary			Middle			High			Total		
	Boys	Girls	Total	Boys	Girls	Total	Boys	Girls	Total	Boys	Girls	Total
No. of Schools	333	45	378	15	8	23	17	3	20	365	56	421
Enrolment												
of Students	13756	4692	18448	2276	482	2758	1193	166	1359	17225	5340	22565

Source: Balochistan Education Management Information System (BEMIS)

There is only one intermediate college at Bhag, attended by evening.

1.8 IMPORTANT / HISTORICAL PLACES

1.8.1 Mach

Mach is the headquarter of Bolan sub-division. It is situated on the left of Bolan river in the middle of the historic Bolan pass. Its climate is moderate as compared to other parts of the district.

Mach central jail is one of the largest prison in Pakistan. The Jail was built in 1929. The jail was famous for infamous criminals and out laws. Majority of them from Balochistan, Sindh, NWFP and Punjab and other parts of India were kept here. Even now-a-days death sentences in Mach jail are frequent as this is only prison in Balochistan where those convicted of murder cases are hanged to death.

Coal mining is also an important industry of the town.

1.8.2 Dhadar

Dhadar is the district headquarter and it is situated at the eastern end of the Bolan pass at a distance of 25 kilometers from Sibi and is an old town of historical importance. It is said that Dhadar was fortified town and there were ten doors of the fort. The name Dhadar has been derived from "Da Der" (meaning ten doors). It is also said that Alexander the Great on his march back to Greece passed through this town. It has been a place of shelter for Hammayun and Dara during their bad days.

The mausoleum of Mir Jangi who was *Naib* (deputy) to Khan of Kalat in 19th century is a worth seeing place.

1.8.3 Bhag

This town is more than 400 year old and is said to be named after the name of a shepherded lady Baghwan who came to this area from Dera Ghazi Khan alongwith her herd and settled here in the ninth century. Most of the town is in ruins but there are large number of houses. Dharamshala is most eminent building in this town. The mausoleum known as Khanqai-i-Shaheedan and Maqbara Mustafa Khan are also conspicuous places.

1.8.4 Ruins of Mehr Garh

The ruins of Mehr Garh are one of the important archeological sites discovered in Pakistan, which in archeologists analysis belong to one of the oldest civilizations dug so far. The excavation of the site began in the beginning of 1991 by a group of French archeologists under the special permission by the government of Pakistan in collaboration with the ministry of Archeology and Cultural Affairs to discover the ruins.

The ruins are approximately spread over an area of eight hundred square miles. The ruins of Mehr Garh, which are believed to be more than 7,000 B.C old are not fully excavated. Many civilization in the area are believed to have left in ruins by earthquakes. During the excavation besides others items, a number of parts of human skeletons have been discovered. The other items discovered from the ruins include pottery, stone-made statues of men and wild creatures, a golf ball size shooting stones and a number of stiff.

The ruins of Mehr Garh have enormous archeological importance, therefore government needs to support the excavation process. A museum has been set up at Sibi where a wide range of rare finds from the site of Mehr Garh are on display.

1.8.5 Pir Ghaib

Popular picnic spot known as Pir Ghaib is situated on Bolan pass near Mach. Here a water fall cascades down rocky mountain side making its way through many streams and ponds among the shady palm trees.

1.8.6 Bolan Pass

Along Bolan Pass where the road winds through picturesque mountains, one is reminded of the huge odds that the armies from central Asia and the north must have faced in their raids on the plains of the present day Pakistan. The Bolan links Quetta with the plains of the Punjab and the upper Sindh through the down of Sibi by road and train. The train passes through 21 tunnels.

PART - II
BROAD ANALYSIS OF
POPULATION CENSUS DATA

2. BROAD ANALYSIS OF POPULATION CENSUS DATA

2.1 POPULATION SIZE, GROWTH AND DISTRIBUTION

2.1.1 Population Size and Growth

The population of Bolan district is 288.06 thousands in 1998 as compared to 237.12 thousands in 1981 recording an increase of 21.48 percent over the last 17 years i.e. 1981-98. The increase of 62.38 and 32.20 percents was observed during intercensal period 1972-81 (8.46 years) and 1961-72 (11.67 years) respectively. Overall the population of the district has increased rapidly showing substantial increase of 160.78 percent during the last 37 years i.e. 1961-98 which is more than two and a half times.

The average annual growth rate of population in the district has declined to 1.15 percent during intercensal period 1981-98 as against 5.90 percent during 1972-81 and 2.42 percent in 1961-72. If the population of the district keep up growing at an average annual growth rate of 1.15 percent it will double in 60 years. Table 2.1 gives population and intercensal increase of the district since 1961. Figures 2.1 and 2.2 depict population increase and its growth rate since 1961 in a graphic presentation.

TABLE 2.1: POPULATION AND INTERCENSAL INCREASE SINCE 1961

Description	1961	1972	1981	1998
Population (Thousand)	110.46	146.03	237.12	288.06
Intercensal increase (Percent)	-	32.20	62.38	21.48
Cumulative increase (Percent)	-	32.20	114.67	160.78
Average annual growth rate (Percent)	-	2.42	5.90	1.15

The total area of the district is 7499 square kilometers having population density of 38.4 persons per square kilometer in March, 1998.

2.1.2 Household Size

The average household size for the district is 7.3 persons in 1998. The household size varies at 7.2 and 8.3 between rural and urban areas respectively.

Fig : 2.1

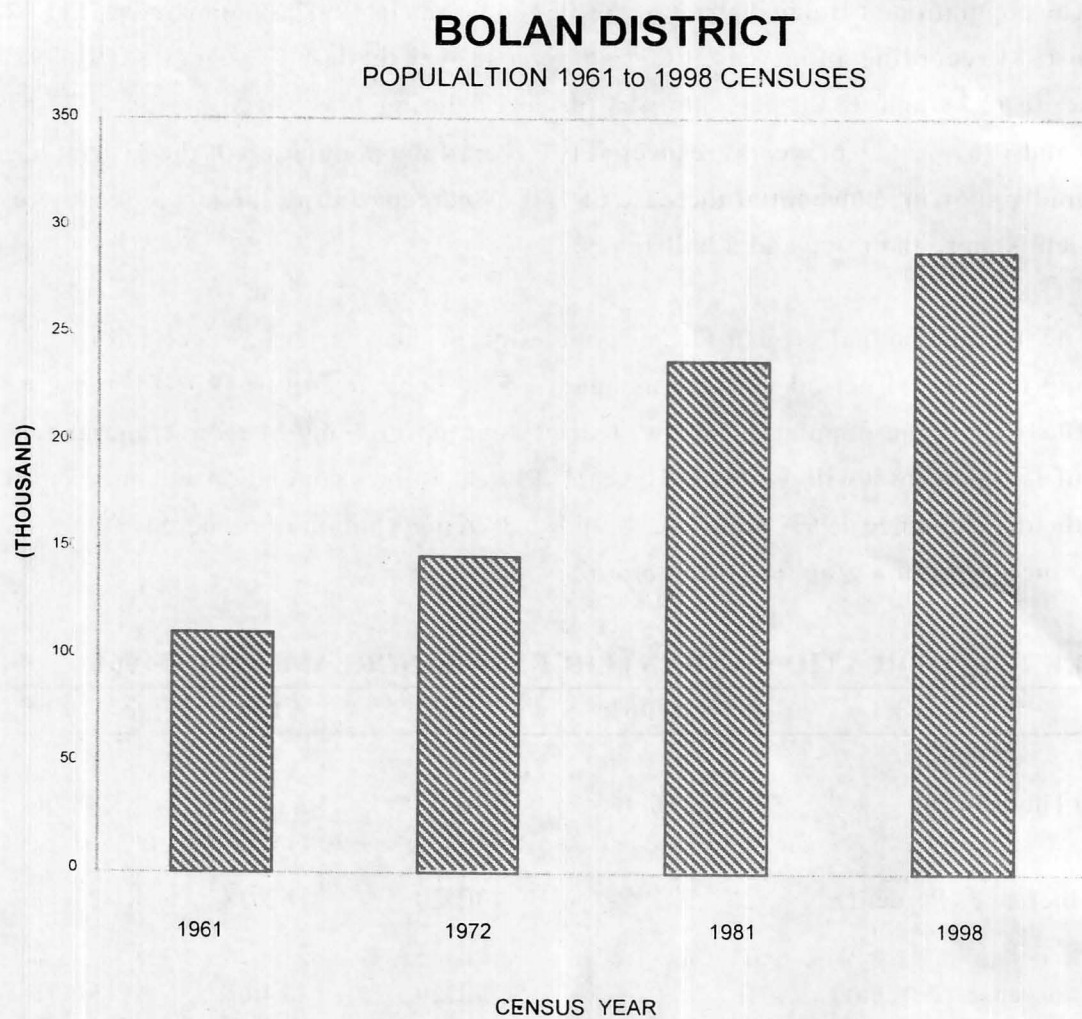
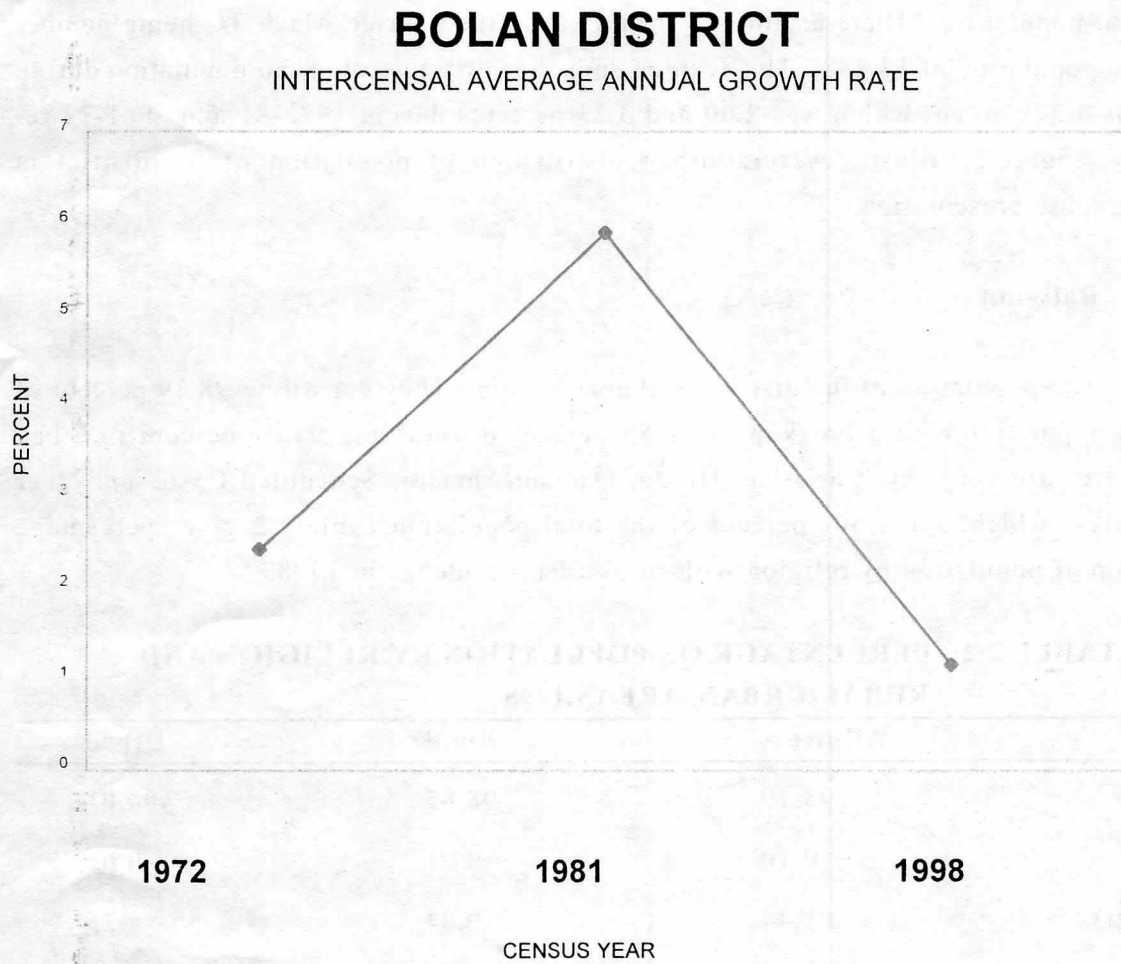

Fig : 2.2



2.1.3 Rural/Urban Distribution

The rural population of the district is 248.60 thousands constituting 86.29 percent of the total population. The average annual growth rate of rural population during 1981-98 is 0.88 percent which was as high as 6.41 and 2.30 percents during 1972-81 and 1961-72 respectively. The urban population of the district is 39.49 thousands constituting 13.71 percent of the total population. There are three urban areas in the district, Mach TC being number one with a population of 14,488. The average annual growth rate of urban population during 1981-98 is 3.27 percent which was 2.00 and 3.23 percents during 1972-81 and 1961-72 respectively. Figure 2.3 illustrates rural/urban distribution of population of the district in 1998 in graphic presentation.

2.1.4 Religion

The population of the district is almost Muslim. They constitute 98.19 percent of the total population, with a breakup of 98.85 percent in rural and 94.01 percent in urban areas. There are very few Christian, Hindu, Qadiani/Ahmadi, Scheduled Caste and other communities which are 1.80 percent of the total population. Table 2.2 gives percentage distribution of population by religion with rural/urban residence in 1998.

TABLE 2.2: PERCENTAGE OF POPULATION BY RELIGION AND RURAL/URBAN AREAS, 1998

Religion	All Areas	Rural	Urban
Muslim	98.19	98.85	94.01
Christian	0.10	0.01	0.65
Hindu(Jati)	1.44	0.84	5.25
Qadiani/Ahmadi	0.02	0.02	0.01
Scheduled Caste	0.10	0.12	0.03
Others	0.14	0.16	0.05

2.1.5 Mother Tongue

The mother tongue refers to the language used for communication between parents and their children in the household. The question was asked about all individuals living in the housing unit.

The predominant mother tongue of the population of the district is Balochi which is spoken by 58.02 percent of the total population followed by Sindhi at 17.70 percent. The

Fig : 2.3

BOLAN DISTRICT

RURAL/URBAN POPULATION, 1998

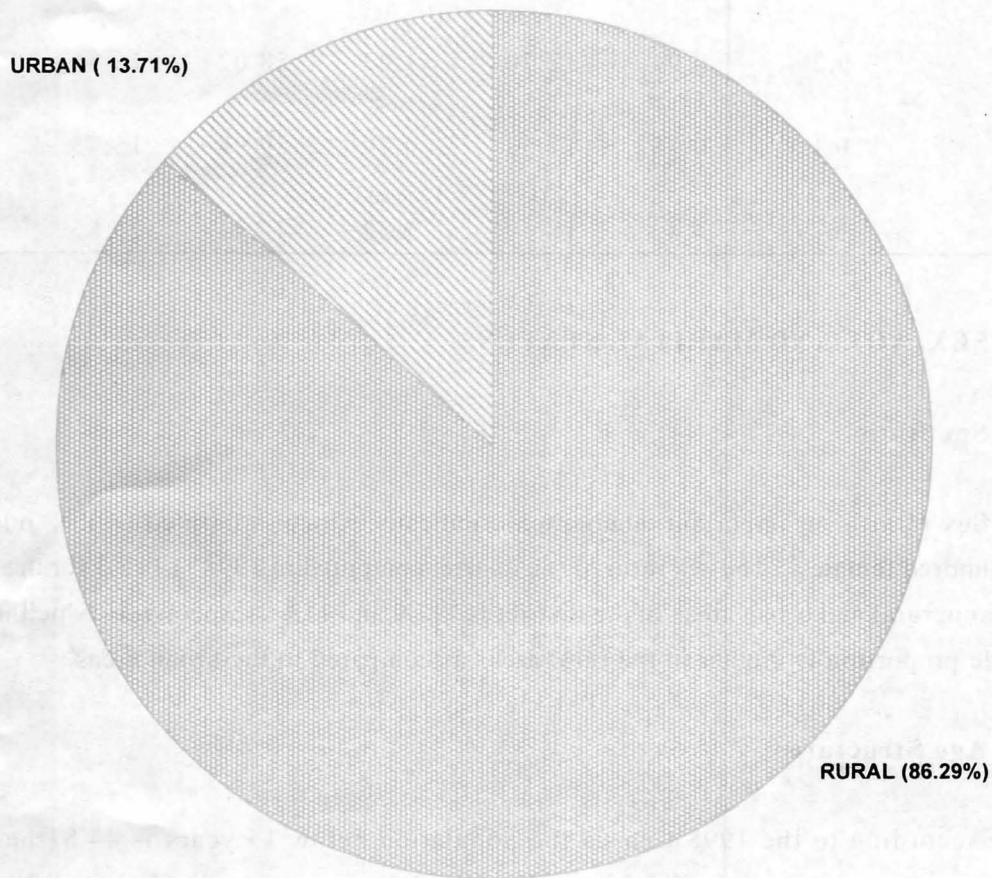

proportion of the population speaking Balochi is higher in rural areas at 59.98 percent as compared to 45.71 percent in urban areas. In contrast the proportion of Sindhi is slightly higher in urban areas at 18.49 percent in comparison to that in rural areas at 17.58 percent. The proportion of the population speaking Urdu, Punjabi, Pashto, Saraiki and others is 24.27 percent. Table 2.3 gives break up of the languages spoken with rural/urban population.

**TABLE 2.3: PERCENTAGE OF POPULATION BY MOTHER TONGUE AND
RURAL/URBAN AREAS, 1998**

Area	Urdu	Punjabi	Sindhi	Pushto	Balochi	Siraiki	Others
All Areas	0.26	0.94	17.70	1.02	58.02	16.86	5.19
Rural	0.11	0.38	17.58	0.79	59.98	15.75	5.41
Urban	1.19	4.45	18.49	2.52	45.71	23.85	3.79

2.2 SEX, AGE AND MARITAL STATUS

2.2.1 Sex Ratio

Sex ratio is an important demographic indicator which is defined as the "number of males per hundred females". The sex ratio of the district computed in 1998 is 117.3 for the district. The sex ratio in rural and urban areas of the district is 117.9 and 113.5 respectively which indicates that the male proportion is higher in the rural areas as compared to the urban areas.

2.2.2 Age Structure

According to the 1998 Census the population below 15 years is 44.81 percent of the total population. Out of this 15.22 percent is below 5 years age including 1.78 percent infants. The population of 65 years and above is 2.92 percent and 52.28 percent of the population is of the working age group (15-64 years), giving an age dependency ratio of 91.30 percent in 1998. This ratio for rural and urban areas is 93.49 and 78.56 percent respectively.

The adult population 18 years of age and above in the district is 50.88 percent. This percentage in rural and urban areas is 50.36 and 54.16 percent respectively. The percentage of population eligible to vote i.e 21 years of age and above is 41.91 percent which is relatively higher in urban areas at 44.23 percent in comparison to 41.54 percent in rural areas. The population by important age groups is given in table 2.4. Figure 2.4 shows an age and sex structure of the population of the district in a graphic presentation.

Fig : 2.4

POPULATION PYRAMID OF BOLAN DISTRICT, 1998

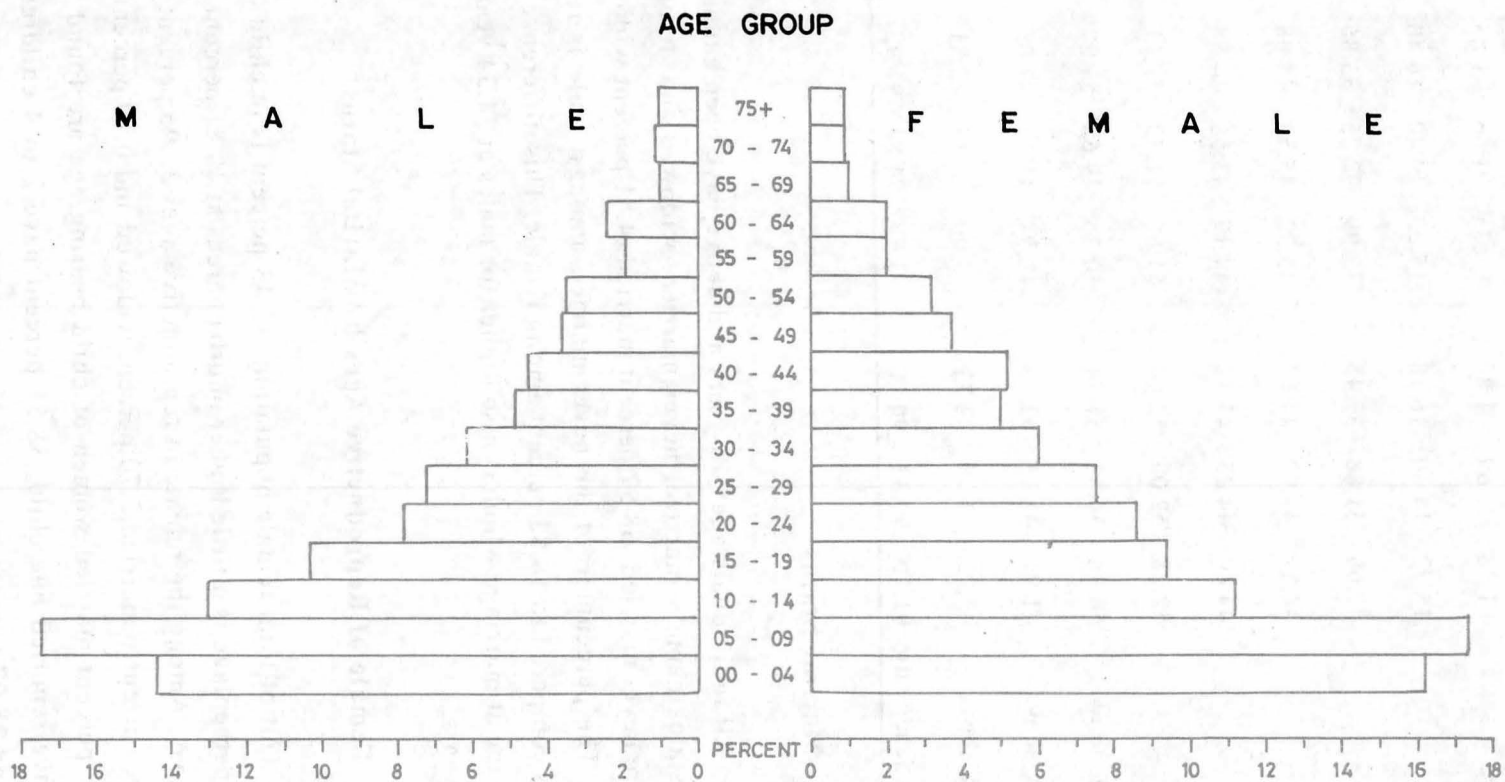

TABLE 2.4: POPULATION BY AGE GROUPS SEX AND RURAL/URBAN AREAS, 1998

Age Group	All Areas			Rural			Urban		
	Both Sexes	Male	Female	Both Sexes	Male	Female	Both Sexes	Male	Female
Under-1	1.78	1.69	1.89	1.75	1.66	1.85	1.94	1.82	2.08
Under-5	15.22	14.40	16.18	15.32	14.40	16.40	14.59	14.40	14.82
Under-10	32.60	31.88	33.45	32.99	32.25	33.86	30.15	29.46	30.93
Under-15	44.81	44.92	44.67	45.32	45.53	45.08	41.56	41.04	42.15
15-49	44.80	44.25	45.43	44.17	43.56	44.88	48.73	48.66	48.81
15-64	52.28	52.00	52.60	51.68	51.32	52.11	56.00	56.31	55.65
18 years & above	50.88	50.32	51.54	50.36	49.63	51.22	54.16	54.68	53.58
21 years & above	41.91	41.73	42.13	41.54	41.12	42.05	44.23	45.64	42.64
65 years & above	2.92	3.08	2.73	3.00	3.15	2.81	2.44	2.65	2.20
Age dependency ratio	91.30	92.32	90.11	93.49	94.84	91.92	78.56	77.58	79.69

2.2.3 Marital Status

All individuals aged 15 years and above, have been enumerated according to their marital status namely married, never married, widowed and divorced. Out of them 26.54 percent are never married, 68.57 percent married, 4.81 percent widowed and 0.08 percent are divorced. The percentage of the never married amongst male is relatively higher at 33.60 percent as compared to 18.82 percent among female. This difference is also reflected through the mean age at marriage which is also higher for males at 24.34 years as compared to female at 20.08 years.

2.2.4 Female of Reproductive Ages by Marital Status

Out of total female population, 45.43 percent is in child bearing ages i.e 15 to 49 years, the percentage is a little higher in urban areas at 48.81 percent as against 44.88 percent in rural areas. Among the female in reproductive ages 21.96 percent are never married, 75.24 percent are currently married, 2.70 percent widowed and 0.10 percent divorced. Twelve point thirty six percent married women of child bearing age are found without any child, 9.53 percent have reported one child, 38.51 percent have 2 to 4 children, 11.52 percent have 5 children and 28.07 percent have 6 and more children.

2.2.5 Disabled Persons

The disabled persons constitute 2.13 percent of the total population of the district, among them 2.15 percent are male and 2.10 percent female. Among the disabled, percentage of crippled is 12.71 percent for both sexes which is 14.86 percent for male and 10.12 percent for female. The percentage of blind is 6.50 percent for both sexes, 3.90 percent for male and 9.62 percent for female. The disabled having more than one disability is 4.52 percent, 3.93 percent for male and 5.24 percent for female.

More than seventy six percent of the disabled population were reported having disability others also including deaf and mute, insane and mentally retarded.

2.3 LITERACY AND EDUCATIONAL ATTAINMENT

2.3.1 Literacy

A person was treated as literate in the 1998 Census if he could read a newspaper and write a simple letter in any language. The literacy ratio of the district among the population aged 10 years and above is 15.74 percent, 36.24 percent is urban areas and 12.34 percent in rural areas. The male literacy ratio is 23.08 percent compared to 6.93 percent for female. Table 2.5 gives literacy ratio by sex and rural/urban for 1998 Census which is also highlighted by figure 2.5 in a graphic presentation.

TABLE 2.5: LITERACY RATIO BY SEX AND RURAL/URBAN AREAS, 1998

Area	Both Sexes	Male	Female
All Areas	15.74	23.08	6.93
Rural	12.34	18.87	4.45
Urban	36.24	48.93	21.54

2.3.2 Educational Attainment

A person aged 10 year and above, is treated as an educated if he attains any educational level. The percentage of educated persons like literacy ratio is 15.19 percent of the population aged 10 years and above. A large variation exists in the ratio of educated persons by sex and area. The percentage of educated males is 22.45 percent and of females, 6.47 percent. It is 35.76 percent for urban areas as against 11.78 for rural areas. Table 2.6 shows the educated persons by sex and urban rural areas.

Fig : 2.5

BOLAN DISTRICT

LITERACY RATIO - 1998

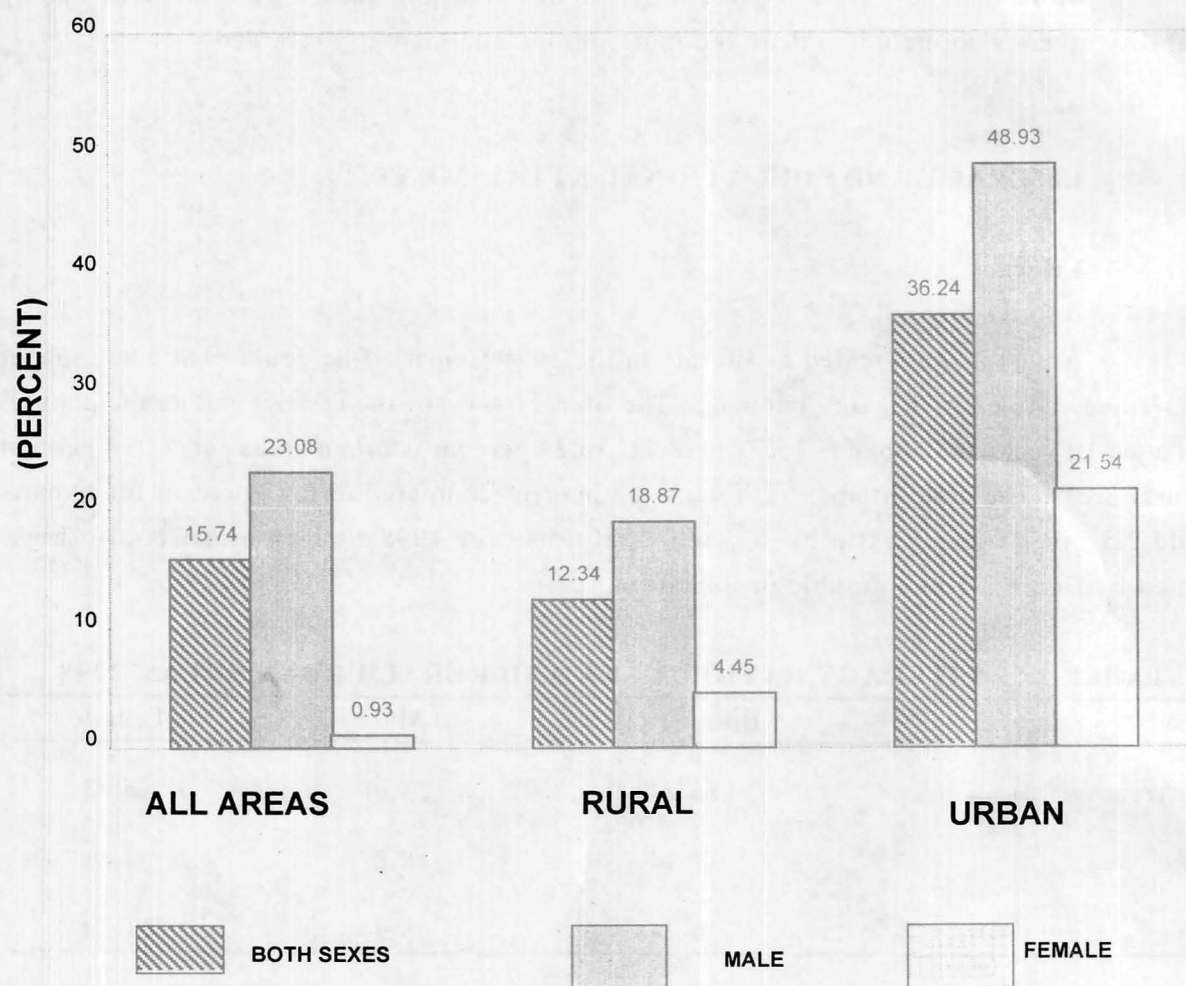

TABLE 2.6: EDUCATED PERSONS BY SEX AND RURAL/URBAN AREAS,1998

Area	Educated persons as percentage of population 10 years and above		
	Both Sexes	Male	Female
All Areas	15.19	22.45	6.47
Rural	11.78	18.23	3.99
Urban	35.76	48.39	21.13

2.3.3 Enrolment Ratio

The enrolment ratio measure the percentatge of students to population of ages 5-24 years which is 17.70 percent of the district. It is higher for males i.e 23.34 percent as compared to 10.79 percent for females. The enrolment ratio is significantly higher in urban areas at 32.38 percent as against 15.40 in rural areas. A small difference appears between male and female enrolment ratio both in rural and urban areas. The ratio of male enrolment is more than two times to that of females in rural areas while the difference is about two times in urban areas. Table 2.7 gives enrolment ratio by sex rural/urban areas in 1998.

TABLE 2.7: ENROLMENT RATIO BY SEX AND RURAL/URBAN AREA,1998

Area	Both Sexes	Male	Female
All Areas	17.70	23.34	10.79
Rural	15.40	20.75	8.72
Urban	32.38	41.00	23.05

2.3.4 Level of Education

Out of the total educated persons, 15.92 percent have passed primary, 11.26 percent middle and 5.85 percent matriculation. After matriculation the percentage falls to 1.52 percent for intermediates, 0.47 percent for graduates and 0.04 percent for post graduates. In addition, 0.02 percent are diploma/certificate holder and 2.54 percent are all others. The percentage of dropout before attaining the primary level is 62.39.

2.4 MIGRATION

2.4.1 Migration

Mirgration data covers movement of population from one district to another in the same province and from one province to another. It does not cover person who changed their place of residence within their own district in view of the limitation of the questionnaire.

2.4.2 Life Time Migrants

The total life time in-migrants are 5.45 percent of the total population. Out of which the male and female life time in-migrants are 5.64 and 5.24 percent respectively. The persons who have migrated into the district during the last one year after March 1997 are 46.60 percent. Slightly more than six percent have migrated during last 5 years after March, 1993, while 6.73 percent had migrated before 5 years after 1988. Forty point sixty five percent has been reported to be migrated 10 years earlier.

The majority of life time in-migrants i.e. 47.02 percent, migrated due to business followed by 27.35 percent moved with the head of household, 14.21 percent due to other reasons, 5.52 percent, employment/transfer, 5.34 percent, as a result of marriage, 0.38 percent for study, 0.16 percent, returning home and 0.01 percent due to health.

Majority of in-migrants i.e. 76.83 percent belong to the Balochistan while 8.89 percent migrated from other provinces. A little batch of 0.57 percent repatriated to home from other countries while 13.49 percent had not reported their place of previous residence. Table 2.8 provides the percentage of life time in-migrants of the district.

TABLE 2.8: PERCENTAGE OF MIGRANTS FROM OTHER PROVINCE/WITHIN PROVINCE BY RURAL/URBAN, 1998

Place of Previous Residence	All Areas	Rural	Urban
All Areas	100	100	100
Within province	76.83	80.61	58.71
Other provinces	8.89	4.74	28.78
AJK/NA	0.22	0.00 *	1.29
Other countries	0.57	0.00 *	3.28
Not reported	13.49	14.65	7.93

* Refers to negligible percentage

[†] Due to rounding the figures may not add upto exactly 100.

2.5 ECONOMIC CHARACTERISTICS

2.5.1 Economically Active Population

The economically active population of the Bolan district among the population aged 10 years and above to the total population is 25.16 percent which is 64.58 thousand souls with 98.83 percent male and 1.17 percent female. The remaining 74.84 percent

economically inactive population consists of 32.60 percent children below 10 years, 31.22 percent domestic workers including 65.66 percent female amongst the total females and 1.86 percent male workers amongst total males. The students share is 5.23 percent while all other categories constitute 5.79 percent in the total economically inactive population of the district.

The labour force participation rate as percentage of total labour force to the population aged 10 years and above is computed at 37.32 percent for the district. There is a significant difference in the participation rates between male and female labour force as 67.56 percent for male compared to 1.02 percent for female. The labour force participation rate is higher i.e. 38.77 percent in rural area as compared to 28.57 percent in the urban area. Table 2.9 gives the percentage distribution of population by economic categories.

TABLE 2.9: PERCENTAGE OF POPULATION BY ECONOMIC CATEGORIES SEX AND RURAL/URBAN AREAS,1998

Economic Category	All Areas			Rural			Urban		
	Both Sexes	Male	Female	Both Sexes	Male	Female	Both Sexes	Male	Female
Economically active	25.16	46.02	0.68	25.98	47.46	0.66	19.95	36.85	0.78
Economically inactive	74.84	53.98	99.32	74.02	52.54	99.34	80.05	63.15	99.22
Children below 10 years	32.60	31.88	33.45	32.99	32.25	33.86	30.15	29.46	30.93
Domestic workers	31.22	1.86	65.66	31.01	1.92	65.30	32.60	1.50	67.89
Students	5.23	9.56	0.14	4.54	8.29	0.13	9.51	17.67	0.25
All others	5.79	10.68	0.06	5.48	10.08	0.05	7.79	14.52	0.15
Labour force participation rate (Refined)	37.32	67.56	1.02	38.77	70.05	1.00	28.57	52.24	1.13
Un-employment rate	35.48	35.86	5.23	34.97	35.33	4.50	39.66	40.23	9.03

2.5.2 Un-Employment

The un-employment rate (35.48 percent) as percentage of un-employed labour force(i.e looking for work and laid off) to the total labour force reflects a high degree of un-employment in the district which is much higher for male i.e 35.86 percent compared to female of 5.23 percent. The un-employment rate in the urban areas is relatively higher at 39.66 percent as compared to 34.97 percent in rural areas.

2.5.3 Employed Population by Occupation

Among the employed class in the district the highest percentage 69.20 belongs to Major Occupation Group-6 “skilled agricultural and fishery workers”, followed by Group-9 “elementary occupations” and Group-5 “services workers and shop and market sales workers” comprising 20.88 and 4.81 percent respectively. The next higher is Group-8 “plant and machine operators and assemblers” sharing 1.52 percent. The rest 3.58 percent of the employed population are engaged in the remaining occupational groups.

2.5.4 Employed Population by Industry

Most of the working population i.e 72.19 percent is engaged in the Major Industrial Division-1 “agriculture, forestry, hunting and fishing”. Out of the remaining, 13.05 percent are engaged in Division-9 “community, social and personal services”, 9.05 percent engaged in Major Division-5 “construction”, 2.66 percent associated with Major Division-6 “whole sale and retail trade and restaurants and hotels” and 1.56 percent in Major Division-7 “transport, storage and communication”. The next higher is Major Division-3 “manufacturing” sharing 0.51 percent. The rest 0.99 percent engaged in the remaining industrial divisions.

2.5.5 Employed Population by Employment Status

The proportion of working or employed population (working and un-paid family helper) to population 10 years of age and above is 24.08 percent. Out of this 77.02 percent are self employed, 18.34 percent working as employees (Govt. Autonomous and Private) and 2.57 percent are un-paid family helper. The employer category is only 2.07 percent. If we compare rural/urban variations, the proportion of self employed is higher in rural areas while that of employee (Govt) is higher in urban areas. The percentage of un-paid family helpers is slightly higher in urban areas. Table 2.10 gives percentage of working population by employment status.

**TABLE 2.10: EMPLOYED POPULATION BY EMPLOYMENT STATUS
SEX AND RURAL/URBAN AREAS 1998**

Employment Status	All Areas			Rural			Urban		
	Both Sexes	Male	Female	Both Sexes	Male	Female	Both Sexes	Male	Female
All Categories	100	100	100	100	100	100	100	100	100
Self Employed	77.02	77.17	69.25	80.00	80.88	76.28	75.27	43.98	30.53
Employee (Govt)	8.68	8.50	18.54	6.57	6.47	11.93	47.20	26.56	54.96
Employee (Auto)	0.35	0.35	0.35	0.21	0.22	0.00 *	2.69	1.54	2.29
Employee (Private)	9.31	9.38	5.40	7.94	7.99	4.85	37.04	21.83	8.40
Employer	2.07	2.06	2.35	1.88	1.80	2.22	7.63	4.46	3.05
Un-paid family helper	2.57	2.54	4.11	2.68	2.64	4.72	2.80	1.64	0.76

* Refers to negligible percentage

Due to rounding the figures may not add upto exactly 100.

2.6 IMMUNIZATION

The question about immunization has been included in the 1998 Population Census for the first time to evaluate the vaccination programme launched by the Government from time to time. It is encouraging to note that 48.99 percent of the children under 10 years age have reported as vaccinated, while 22.76 percent reported as not vaccinated leaving the rest i.e 28.25 reported as not known. The percentage of vaccinated male is slightly higher at 25.50 percent as against vaccinated females at 23.49 percent. Table 2.11 gives detail of immunization by sex and rural/urban area.

TABLE 2.11: PERCENTAGE OF POPULATION LESS THAN 10 YEAR BY IMMUNIZATION, SEX AND RURAL/URBAN AREAS,1998

Area	Population under 10 years	Both Sexes			Male			Female		
		Vaccinated	Not Vaccinated	Not Known	Vaccinated	Not Vaccinated	Not Known	Vaccinated	Not Vaccinated	Not Known
All Areas	93913	48.99	22.76	28.25	25.50	12.20	15.08	23.49	10.56	13.17
Rural	82008	48.67	24.62	26.71	25.34	13.19	14.36	23.33	11.43	12.35
Urban	11905	51.15	9.99	38.86	26.55	5.41	19.98	24.60	4.58	18.87

2.7 NATIONAL IDENTITY CARD

The question about National Identity Card was asked in the 1998 Population Census for the first time to see the coverage element of National Identity Card. The question about National Identity Card was asked from population of 18 years age and above. According to the responses to the question it was found that 43.29 percent of the population aged 18 years and above have obtained National Identity Card. It was 51.64 percent for male and 33.72 percent for female. Table 2.12 gives the necessary detail by sex and area.

TABLE 2.12: PERCENTAGE OF POPULATION (18 YEARS AND ABOVE) HOLDING N.I.D.CARD BY AGE AND RURAL/URBAN AREAS,1998

Area	Both Sexes			Male			Female		
	Population	N.I.Card Obtained	N.I.Card Not Obtained	Population	N.I.Card Obtained	N.I.Card Not Obtained	Population	N.I.Card Obtained	N.I.Card Not Obtained
All Areas	146568	43.29	56.71	78236	51.64	48.36	68332	33.72	66.28
Rural	125180	40.15	59.85	66757	48.63	51.37	58423	30.47	69.53
Urban	21388	61.62	38.38	11479	69.17	30.83	9909	52.88	47.12

PART - III
BROAD ANALYSIS OF
HOUSING CENSUS DATA

3. BROAD ANALYSIS OF HOUSING CENSUS DATA

3.1 TYPE OF HOUSING STOCK

3.1.1 Level of Congestion, Persons and Rooms

About thirty three percent of the housing units in the Bolan district are single room houses. The percentage of single room houses is relatively higher at 34.70 in rural areas in comparison to that in urban areas at 21.82 percent. The percentage of housing units with 2 to 4 rooms is higher in urban areas at 70.62 percent as against 60.47 percent in rural areas. Similarly the percentage of houses with 5 or more rooms is higher in urban areas as compared to that in rural areas.

The number of rooms per housing unit is slightly higher in urban areas at 3.32 as against 3.27 in rural areas. Similarly the level of congestion (persons per room) is slightly higher in urban areas as compared to that in rural areas. The level of congestion in terms of persons per housing unit is also higher in urban areas at 8.3 in contrast to 7.2 in rural areas requiring construction of more housing units with additional rooms to reduce the level of congestion. Table 3.1 gives the indices of congestion in 1998 Census.

TABLE 3.1: INDICES OF CONGESTION IN PERCENTAGE, 1998

Level of Congestion	All Areas	Rural	Urban
Persons per Housing Unit	7.3	7.2	8.3
Rooms Per Housing Unit	3.32	3.27	3.32
Persons per room	2.2	2.2	2.5
Housing Units with one room (Percentage)	33.15	34.70	21.82
Housing Units with 2-4 rooms(Percentage)	61.69	60.47	70.62
Housing Units with 5 rooms and more (Percentage)	5.16	4.83	7.57

3.1.2 Nature of Tenure

There were 38727 housing units in the Bolan district in 1998 Census, 34075 (87.99 percent) in rural areas and 4652 (12.01 percent) in urban areas. As classified by tenure, 78.65 percent of the total housing units were owned. The percentage of ownership in rural areas is higher at 79.19 as against 74.66 in urban areas. The percentage of rented housing units in

urban areas is significantly higher than that in rural areas. In contrast the percentage of rent free houses in rural areas is fairly higher at 19.82 percent as compared to the urban areas at 8.66 percent. Table 3.2 provides the data by nature of tenure.

TABLE 3.2: NATURE OF TENURE BY RURAL/URBAN 1998 (PERCENTAGE)

Tenure	All Areas	Rural	Urban
All Types	100	100	100
Owned	78.65	79.19	74.66
Rented	2.87	0.99	16.68
Rent Free	18.48	19.82	8.66

Due to rounding the figures may not add upto exactly 100.

3.1.3 Period of Construction

Of the total owned housing units (9652) in the district, 74.70 percent, were built more than 10 years earlier, 14.77 percent during the last 5-10 years, 9.97 percent during the last five years and only 0.55 percent houses were found under construction. The percentage of houses constructed in urban areas before 10 years is higher at 81.98 as compared to that in rural areas at 73.77 percent. In contrast the percentage of houses constructed during last 5-10 years is higher in rural areas at 15.42 as against 9.67 in urban areas.

3.1.4 Construction Material-Outer Walls

The district has 82.79 percent housing units having outer walls made of unbaked bricks with earth bonding and 6.49 percent of the houses have the standard pacca walls made of bricks/blocks and stones with cement bonding. There is marked variation in the qualitative indices of construction between urban and rural areas. In urban areas 25.45 percent of the housing units have the standard pacca walls made of baked bricks/blocks and stones with cement bonding, 64.77 percent have walls of un-baked bricks with earth bonding and 6.23 percent have wooden walls while other categories are 3.55 percent. In contrast, the rural areas have 3.91 percent of the walls in the standard category of baked bricks/blocks and stone with cement bonding and 85.26 percent of walls are made of un-baked bricks with mud/earth bonding. The wooden category is 5.58 percent and the un-specified category of material used is 5.26 percent. Table 3.3 gives detail of construction material used in outer walls.

TABLE 3.3: MATERIAL USED IN OUTER WALLS BY RURAL/URBAN, 1998 (PERCENTAGE)

Construction Material	All Areas	Rural	Urban
All Categories	100	100	100
Baked Bricks/Blocks/Stones	6.49	3.91	25.45
Unbaked Bricks/Earth Bond	82.79	85.26	64.77
Wood/Bamboo	5.66	5.58	6.23
Others	5.05	5.26	3.55

3.1.5 Construction Material-Roofs

The predominant material used for construction of roof in the district is wooden log/bamboo by 83.44 percent housing units while 11.20 percent of housing units have their roof built with un-specified material.

The standard of construction of roofs significantly differs in rural and urban areas. About eighty five percent of the housing units in rural and 71.56 percent in urban areas have used baked bricks supported by girder or wooden log/bamboo in the construction of roofs. Similarly the use of un-specified material in the construction of roofs is higher at 11.77 percent in rural areas as compared to 7.05 percent in urban areas.

In urban areas 6.10 percent houses have used RCC/RBC in the construction of roofs. The use of this category in rural areas is only 0.77 percent. The use of cement/iron sheets is 15.28 percent in urban areas as against 2.40 percent in rural areas. Table 3.4 gives detail of material used in roofs by rural/urban areas.

TABLE 3.4: MATERIAL USED IN ROOFS BY RURAL/URBAN, 1998 (PERCENTAGE)

Roof Construction Material	All Areas	Rural	Urban
RCC/RBC	1.41	0.77	6.10
Cement/Iron Sheet	3.95	2.40	15.28
Wood/Bamboo	83.44	85.07	71.56
Others	11.20	11.77	7.05

3.2 HOUSING FACILITIES

3.2.1 Source of Drinking Water

The easy access to potable/safe drinking water is one of the basic human needs. As per information gathered in 1998 Housing Census, the facility of drinking water inside the house is available to 24.75 percent of the housing units, while 75.25 percent of the housing units use outside source as drinking water. The facility inside the house is significantly higher in the urban areas as compared to the rural areas, where the majority of the households are depending on the source of drinking water outside the house. Table 3.5 gives detail of the source of drinking water by rural/urban areas.

TABLE 3.5: HOUSING UNITS PERCENTAGE BY SOURCE OF DRINKING WATER BY RURAL/URBAN, 1998

Source of Drinking Water	All Areas	Rural	Urban
All Sources	100.00	100.00	100.00
<u>Inside</u>	<u>24.75</u>	<u>19.61</u>	<u>62.38</u>
Pipe(Nul)	15.15	9.25	58.40
Hand Pump	2.08	2.20	1.23
Well	7.52	8.17	2.75
<u>Outside</u>	<u>75.25</u>	<u>80.39</u>	<u>37.62</u>
Pipe(Nul)	2.95	2.12	9.05
Hand Pump	0.57	0.64	0.04
Well	8.00	9.09	0.06
Pond	41.85	45.91	12.10
Others	21.88	22.64	16.36

Due to rounding the figures may not add upto exactly 100.

3.2.2 Source of Lighting

The main source of lighting is electricity which is used by 49.78 percent of the housing units. This percentage in urban areas is much higher at 86.78 percent in comparison to that in rural areas at 44.73 percent. The second main source of lighting is kerosene oil which is used by 48.40 percent of the household in the district. This percentage is significantly higher in rural areas at 53.65 percent as against urban areas at 9.91 percent. The other source of lighting is used by only 1.82 percent of the housing units. This percentage is higher in urban areas at 3.31 percent as against rural areas at 1.62 percent. Table 3.6 provide percentage of housing units by source of lighting by rural/urban area.

**TABLE 3.6: HOUSING UNITS PERCENTAGE BY SOURCE OF LIGHTING
BY RURAL/URBAN 1998**

Source	All Areas	Rural	Urban
All Sources	100	100	100
Electricity	49.78	44.73	86.78
Kerosene Oil	48.40	53.65	9.91
Others	1.82	1.62	3.31

Due to rounding the figures may not add upto exactly 100.

3.2.3 Cooking Fuel Used

Eighty five percent of the housing units in the district use wood for cooking, 6.86 percent gas users, 4.48 percent, kerosene oil and 3.66 percent other sources. The use of wood is more prevalent in rural areas where 89.00 percent housing units use it followed by 4.48 percent kerosene oil, 3.28 percent gas users and 3.24 percent other sources. These percentages in urban areas are 55.72 for wood, 33.08 percent gas users, 6.75 percent other sources and 4.45 percent kerosene oil. Table 3.7 provide percentage of housing units by source of cooking fuel used by rural/urban areas.

**TABLE 3.7: HOUSING UNITS PERCENTAGE BY SOURCE OF COOKING FUEL
USED BY RURAL/URBAN, 1998**

Cooking Fuel Used	All Areas	Rural	Urban
All Categories	100	100	100
Wood	85.00	89.00	55.72
Kerosene Oil	4.48	4.48	4.45
Gas	6.86	3.28	33.08
Others	3.66	3.24	6.75

Due to rounding the figures may not add upto exactly 100.

3.2.4 Availability of Separate Kitchen, Bathroom and Latrine Facilities

Slightly more than eighteen percent of the housing units in the district had a separate kitchen, 18.60 percent had separate bathroom and 20.04 percent had independent latrine. The figure for urban areas for separate kitchen, separate bathroom and separate latrine are 35.96, 38.63 and 44.15 percents respectively which are higher as compared to rural areas. In contrast the percentage of shared facilities for kitchen, bathroom and latrine are higher in rural areas in comparison to that in urban areas. Table 3.8 gives detail of availability of housing facilities by rural/urban areas.

TABLE 3.8: HOUSING UNITS PERCENTAGE BY KITCHEN, BATH ROOM AND LATRINE FACILITIES BY RURAL/URBAN, 1998

Housing Facilities	All Areas	Rural	Urban
<u>Kitchen</u>			
All forms	<u>100.0</u>	<u>100.0</u>	<u>100.0</u>
Separate	18.18	15.75	35.96
Shared	40.41	41.60	31.66
None	41.42	42.65	32.37
<u>Bathroom</u>			
All forms	<u>100</u>	<u>100</u>	<u>100</u>
Separate	18.60	15.86	38.63
Shared	38.25	38.98	32.95
None	43.14	45.15	28.42
<u>Latrine</u>			
All forms	<u>100</u>	<u>100</u>	<u>100</u>
Separate	20.04	16.75	44.15
Shared	38.31	38.42	37.49
None	41.65	44.83	18.36

Due to rounding the figures may not add upto exactly 100.

3.2.5 Source of Information

The question about source of information has been asked for the first time in the 1998 Population Census to assess the media coverage. About thirty four percent of the households in urban areas have access to television, 30.74 percent radio and 23.93 percent newspaper as source of information. These percentages in rural areas are 10.91 percent for television, 36.36 percent radio and 6.29 percent for newspaper. Table 3.9 provide percentage of housing units by source of information by rural/urban areas.

TABLE 3.9: PERCENTAGE OF HOUSEHOLDS BY SOURCE OF INFORMATION AND RURAL/URBAN, 1998

Area	Households	T.V	Radio	Newspapers
All Areas	38727	13.68	35.69	8.41
Rural	34075	10.91	36.36	6.29
Urban	4652	33.92	30.74	23.93

PART - IV
STATISTICAL TABLES OF
1998 POPULATION AND HOUSING CENSUS

TABLE 1 - AREA, POPULATION BY SEX, SEX RATIO, POPULATION DENSITY,
URBAN PROPORTION, HOUSEHOLD SIZE AND ANNUAL GROWTH RATE

ADMN. UNIT	AREA (SQ.KM.)	POPULATION 1998							1981 - 98	
		BOTH SEXES	MALE	FEMALE	SEX RATIO	POPULATION DENSITY PER SQ.KM.	URBAN PROPORTION	AVERAGE H. HOLD SIZE	POPULATION 1981	AVERAGE ANNUAL GROWTH RATE(%AGE)
1	2	3	4	5	6	7	8	9	10	11
BOLAN DISTRICT										
BOLAN DISTRICT	7,499	288,056	155,488	132,568	117.3	38.4	13.7	7.3	237,123	1.15
BHAG SUB-DIVISION	1,308	56,023	29,317	26,706	109.8	42.8	21.7	7.2	47,014	1.04
DHADAR SUB-DIVISION	-	85,078	45,306	39,772	113.9	-	15.1	7.4	79,139	.43
LEHRI SUB-DIVISION	1,817	32,576	17,409	15,167	114.8	17.9	-	6.2	36,260	-.63
MACH SUB-DIVISION	708	30,107	17,088	13,019	131.3	42.5	48.1	7.5	17,470	3.25
SANNI SUB-DIVISION	-	84,272	46,368	37,904	122.3	-	-	7.9	57,240	2.30

TABLE 2 - URBAN LOCALITIES BY POPULATION SIZE AND THEIR POPULATION
BY SEX, ANNUAL GROWTH RATE AND HOUSEHOLD SIZE.

URBAN LOCALITIES BY POPULATION SIZE	TEHSIL	POPULATION 1998			1981-1998		AVERAGE HOUSE-
					POPULATION	AVG. ANNUAL	
		BOTH SEXES	MALE	FEMALE	1981	GROWTH RATE (% AGE)	
1	2	3	4	5	6	7	8
BOLAN DISTRICT							
10,000 - 24,999							
MACH TC	MACH SUB-DIVISION	14,488	7,845	6,643	8,419	3.24	8.2
DHADAR T.C	DHADAR SUB-DIVISION	12,818	6,829	5,989	5,852	4.72	8.0
BHAG TC	BHAG SUB-DIVISION	12,181	6,318	5,863	8,589	2.08	8.8

TABLE 3 - NUMBER OF RURAL LOCALITIES BY POPULATION SIZE AND THEIR POPULATION BY SEX

RURAL LOCALITIES BY POPULATION SIZE	NUMBER OF RURAL LOCALITIES	POPULATION		
		BOTH SEXES	MALE	FEMALE
1	2	3	4	5
BOLAN DISTRICT				
TOTAL	436	248,569	134,496	114,073
5,000 AND ABOVE	4	28,654	15,758	12,896
2,000 - 4,999	26	66,605	36,882	29,723
1,000 - 1,999	37	52,227	28,357	23,870
500 - 999	76	54,388	28,502	25,886
200 - 499	100	34,600	18,491	16,109
LESS THAN 200	126	12,095	6,506	5,589
UN-INHABITED	67	-	-	-

TABLE 4 - POPULATION BY SINGLE YEAR AGE, SEX AND RURAL/URBAN

AGE (IN YEARS)	TOTAL			RURAL			URBAN		
	BOTH SEXES	MALE	FEMALE	BOTH SEXES	MALE	FEMALE	BOTH SEXES	MALE	FEMALE
1	2	3	4	5	6	7	8	9	10
BOLAN DISTRICT									
ALL AGES	288,056	155,488	132,568	248,569	134,496	114,073	39,487	20,992	18,495
00 -- 04	43,840	22,386	21,454	38,077	19,364	18,713	5,763	3,022	2,741
BELOW 1	5,120	2,620	2,500	4,353	2,238	2,115	767	382	385
01	7,221	3,608	3,613	6,265	3,140	3,125	956	468	488
02	10,847	5,501	5,346	9,487	4,780	4,707	1,360	721	639
03	9,720	4,949	4,771	8,350	4,212	4,138	1,370	737	633
04	10,932	5,708	5,224	9,622	4,994	4,628	1,310	714	596
05 -- 09	50,073	27,178	22,895	43,931	24,016	19,915	6,142	3,162	2,980
05	10,229	5,398	4,831	8,876	4,688	4,188	1,353	710	643
06	10,913	5,854	5,059	9,663	5,200	4,463	1,250	654	596
07	9,459	5,050	4,409	8,165	4,394	3,771	1,294	656	638
08	12,985	7,237	5,748	11,654	6,551	5,103	1,331	686	645
09	6,487	3,639	2,848	5,573	3,183	2,390	914	456	458
10 -- 14	35,151	20,281	14,870	30,645	17,850	12,795	4,506	2,431	2,075
10	12,237	6,973	5,264	10,939	6,296	4,643	1,298	677	621
11	4,247	2,398	1,849	3,511	2,005	1,506	736	393	343
12	8,897	5,207	3,690	7,836	4,613	3,223	1,061	594	467
13	4,399	2,525	1,874	3,722	2,151	1,571	677	374	303
14	5,371	3,178	2,193	4,637	2,785	1,852	734	393	341
15 -- 19	28,340	15,941	12,399	24,095	13,777	10,318	4,245	2,164	2,081
15	4,717	2,832	1,885	4,070	2,476	1,594	647	356	291
16	4,547	2,709	1,838	3,935	2,393	1,542	612	316	296
17	3,160	1,866	1,294	2,731	1,640	1,091	429	226	203
18	10,995	5,862	5,133	9,420	5,114	4,306	1,575	748	827
19	4,921	2,672	2,249	3,939	2,154	1,785	982	518	464
20 -- 24	23,554	12,142	11,412	19,870	10,246	9,624	3,684	1,896	1,788
20	9,922	4,821	5,101	8,558	4,189	4,369	1,364	632	732
21	2,576	1,407	1,169	2,123	1,148	975	453	259	194
22	5,315	2,857	2,458	4,485	2,424	2,061	830	433	397
23	3,029	1,627	1,402	2,486	1,339	1,147	543	288	255
24	2,712	1,430	1,282	2,218	1,146	1,072	494	284	210
25 -- 29	21,107	11,130	9,977	17,917	9,391	8,526	3,190	1,739	1,451
25	8,981	4,524	4,457	7,915	4,005	3,910	1,066	519	547
26	2,657	1,514	1,143	2,168	1,231	937	489	283	206
27	2,572	1,504	1,068	2,055	1,193	862	517	311	206
28	5,331	2,654	2,677	4,516	2,224	2,292	815	430	385
29	1,566	934	632	1,263	738	525	303	196	107

TABLE 4 - POPULATION BY SINGLE YEAR AGE, SEX AND RURAL/URBAN

AGE (IN YEARS)	TOTAL			RURAL			URBAN		
	BOTH SEXES	MALE	FEMALE	BOTH SEXES	MALE	FEMALE	BOTH SEXES	MALE	FEMALE
1	2	3	4	5	6	7	8	9	10
BOLAN DISTRICT									
30 -- 34	17,504	9,495	8,009	14,983	8,072	6,911	2,521	1,423	1,098
30	9,901	5,030	4,871	8,735	4,462	4,273	1,166	568	598
31	1,353	848	505	1,093	669	424	260	179	81
32	2,716	1,500	1,216	2,260	1,222	1,038	456	278	178
33	2,115	1,254	861	1,766	1,035	731	349	219	130
34	1,419	863	556	1,129	684	445	290	179	111
35 -- 39	14,018	7,417	6,601	12,060	6,346	5,714	1,958	1,071	887
35	7,277	3,844	3,433	6,417	3,410	3,007	860	434	426
36	1,384	841	543	1,168	698	470	216	143	73
37	1,195	676	519	972	540	432	223	136	87
38	3,226	1,556	1,670	2,774	1,318	1,456	452	238	214
39	936	500	436	729	380	349	207	120	87
40 -- 44	13,889	7,021	6,868	11,904	6,010	5,894	1,985	1,011	974
40	8,446	4,212	4,234	7,542	3,771	3,771	904	441	463
41	1,109	603	506	878	487	391	231	116	115
42	1,936	965	971	1,554	759	795	382	206	176
43	1,325	664	661	1,087	550	537	238	114	124
44	1,073	577	496	843	443	400	230	134	96
45 -- 49	10,623	5,660	4,963	8,964	4,750	4,214	1,659	910	749
45	5,339	2,804	2,535	4,707	2,474	2,233	632	330	302
46	1,075	632	443	837	494	343	238	138	100
47	1,370	776	594	1,148	642	506	222	134	88
48	2,188	1,087	1,101	1,789	884	905	399	203	196
49	651	361	290	483	256	227	168	105	63
50 -- 54	9,631	5,412	4,219	8,334	4,680	3,654	1,297	732	565
50	5,948	3,286	2,662	5,354	2,961	2,393	594	325	269
51	761	441	320	596	347	249	165	94	71
52	1,421	825	596	1,203	699	504	218	126	92
53	886	493	393	698	386	312	188	107	81
54	615	367	248	483	287	196	132	80	52
55 -- 59	5,560	2,968	2,592	4,784	2,527	2,257	776	441	335
55	2,676	1,344	1,332	2,395	1,190	1,205	281	154	127
56	579	346	233	503	294	209	76	52	24
57	872	528	344	746	456	290	126	72	54
58	1,117	562	555	905	445	460	212	117	95
59	316	188	128	235	142	93	81	46	35

TABLE 4 - POPULATION BY SINGLE YEAR AGE, SEX AND RURAL/URBAN

AGE (IN YEARS)	TOTAL			RURAL			URBAN		
	BOTH SEXES	MALE	FEMALE	BOTH SEXES	MALE	FEMALE	BOTH SEXES	MALE	FEMALE
1	2	3	4	5	6	7	8	9	10
BOLAN DISTRICT									
60 -- 64	6,356	3,664	2,692	5,557	3,230	2,327	799	434	365
60	4,338	2,449	1,889	3,921	2,239	1,682	417	210	207
61	414	251	163	343	215	128	71	36	35
62	811	504	307	680	424	256	131	80	51
63	501	289	212	379	215	164	122	74	48
64	292	171	121	234	137	97	58	34	24
65 -- 69	2,816	1,539	1,277	2,457	1,333	1,124	359	206	153
65	1,516	777	739	1,365	695	670	151	82	69
66	295	184	111	252	157	95	43	27	16
67	381	241	140	322	200	122	59	41	18
68	503	272	231	426	229	197	77	43	34
69	121	65	56	92	52	40	29	13	16
70 -- 74	2,933	1,772	1,161	2,611	1,577	1,034	322	195	127
70	2,200	1,282	918	2,014	1,180	834	186	102	84
71	153	102	51	125	85	40	28	17	11
72	363	251	112	312	210	102	51	41	10
73	144	89	55	103	64	39	41	25	16
74	73	48	25	57	38	19	16	10	6
75 & ABOVE	2,661	1,482	1,179	2,380	1,327	1,053	281	155	126

TABLE 4 - POPULATION BY SINGLE YEAR AGE, SEX AND RURAL/URBAN

AGE (IN YEARS)	TOTAL			RURAL			URBAN		
	BOTH SEXES	MALE	FEMALE	BOTH SEXES	MALE	FEMALE	BOTH SEXES	MALE	FEMALE
1	2	3	4	5	6	7	8	9	10
BHAG SUB-DIVISION									
ALL AGES	56,023	29,317	26,706	43,842	22,999	20,843	12,181	6,318	5,863
00 -- 04	8,566	4,368	4,198	6,826	3,432	3,394	1,740	936	804
BELOW 1	875	472	403	690	368	322	185	104	81
01	1,522	766	756	1,225	611	614	297	155	142
02	2,105	1,061	1,044	1,683	839	844	422	222	200
03	1,993	1,025	968	1,547	784	763	446	241	205
04	2,071	1,044	1,027	1,681	830	851	390	214	176
05 -- 09	9,581	5,044	4,537	7,605	4,057	3,548	1,976	987	989
05	2,033	1,053	980	1,600	831	769	433	222	211
06	2,096	1,093	1,003	1,701	894	807	395	199	196
07	1,923	988	935	1,495	765	730	428	223	205
08	2,361	1,276	1,085	1,945	1,079	866	416	197	219
09	1,168	634	534	864	488	376	304	146	158
10 -- 14	5,983	3,399	2,584	4,573	2,615	1,958	1,410	784	626
10	2,141	1,192	949	1,721	966	755	420	226	194
11	767	443	324	536	313	223	231	130	101
12	1,550	899	651	1,208	711	497	342	188	154
13	709	405	304	505	290	215	204	115	89
14	816	460	356	603	335	268	213	125	88
15 -- 19	5,353	2,810	2,543	4,006	2,134	1,872	1,347	676	671
15	688	404	284	514	307	207	174	97	77
16	622	339	283	453	259	194	169	80	89
17	367	195	172	245	133	112	122	62	60
18	2,469	1,245	1,224	1,932	993	939	537	252	285
19	1,207	627	580	862	442	420	345	185	160
20 -- 24	5,234	2,616	2,618	4,049	2,025	2,024	1,185	591	594
20	2,045	976	1,069	1,607	777	830	438	199	239
21	647	341	306	486	251	235	161	90	71
22	1,231	603	628	964	475	489	267	128	139
23	724	380	344	554	290	264	170	90	80
24	587	316	271	438	232	206	149	84	65
25 -- 29	4,168	2,129	2,039	3,282	1,668	1,614	886	461	425
25	1,771	824	947	1,489	703	786	282	121	161
26	511	275	236	381	206	175	130	69	61
27	529	310	219	383	223	160	146	87	59
28	1,062	529	533	824	404	420	238	125	113
29	295	191	104	205	132	73	90	59	31

TABLE 4 - POPULATION BY SINGLE YEAR AGE, SEX AND RURAL/URBAN

AGE (IN YEARS)	TOTAL			RURAL			URBAN		
	BOTH SEXES	MALE	FEMALE	BOTH SEXES	MALE	FEMALE	BOTH SEXES	MALE	FEMALE
1	2	3	4	5	6	7	8	9	10
BHAG SUB-DIVISION									
30 -- 34	3,298	1,784	1,514	2,612	1,412	1,200	686	372	314
30	1,794	877	917	1,494	753	741	300	124	176
31	273	179	94	194	123	71	79	56	23
32	532	283	249	409	206	203	123	77	46
33	429	283	146	319	214	105	110	69	41
34	270	162	108	196	116	80	74	46	28
35 -- 39	2,750	1,407	1,343	2,207	1,123	1,084	543	284	259
35	1,361	708	653	1,159	604	555	202	104	98
36	260	157	103	208	126	82	52	31	21
37	246	110	136	181	75	106	65	35	30
38	685	331	354	530	249	281	155	82	73
39	198	101	97	129	69	60	69	32	37
40 -- 44	2,795	1,371	1,424	2,148	1,066	1,082	647	305	342
40	1,601	755	846	1,330	641	689	271	114	157
41	227	114	113	145	80	65	82	34	48
42	403	216	187	272	144	128	131	72	59
43	300	147	153	227	117	110	73	30	43
44	264	139	125	174	84	90	90	55	35
45 -- 49	2,132	1,138	994	1,614	857	757	518	281	237
45	1,047	547	500	867	463	404	180	84	96
46	233	138	95	159	100	59	74	38	36
47	276	164	112	197	111	86	79	53	26
48	447	210	237	314	139	175	133	71	62
49	129	79	50	77	44	33	52	35	17
50 -- 54	1,877	1,032	845	1,475	814	661	402	218	184
50	1,131	607	524	954	516	438	177	91	86
51	179	111	68	122	80	42	57	31	26
52	265	152	113	191	115	76	74	37	37
53	181	86	95	124	52	72	57	34	23
54	121	76	45	84	51	33	37	25	12
55 -- 59	1,101	539	562	869	416	453	232	123	109
55	494	226	268	424	187	237	70	39	31
56	123	68	55	97	52	45	26	16	10
57	195	118	77	144	90	54	51	28	23
58	222	97	125	162	71	91	60	26	34
59	67	30	37	42	16	26	25	14	11

TABLE 4 - POPULATION BY SINGLE YEAR AGE, SEX AND RURAL/URBAN

AGE (IN YEARS)	TOTAL			RURAL			URBAN		
	BOTH SEXES	MALE	FEMALE	BOTH SEXES	MALE	FEMALE	BOTH SEXES	MALE	FEMALE
1	2	3	4	5	6	7	8	9	10
BHAG SUB-DIVISION									
60 -- 64	1,300	703	597	1,035	577	458	265	126	139
60	847	436	411	726	383	343	121	53	68
61	89	52	37	63	40	23	26	12	14
62	192	120	72	130	86	44	62	34	28
63	112	59	53	69	39	30	43	20	23
64	60	36	24	47	29	18	13	7	6
65 -- 69	591	313	278	475	247	228	116	66	50
65	307	142	165	261	119	142	46	23	23
66	73	47	26	57	37	20	16	10	6
67	85	51	34	60	32	28	25	19	6
68	106	58	48	86	49	37	20	9	11
69	20	15	5	11	10	1	9	5	4
70 -- 74	665	355	310	540	295	245	125	60	65
70	518	259	259	442	228	214	76	31	45
71	46	32	14	36	25	11	10	7	3
72	66	45	21	46	32	14	20	13	7
73	25	13	12	10	6	4	15	7	8
74	10	6	4	6	4	2	4	2	2
75 & ABOVE	629	309	320	526	261	265	103	48	55

TABLE 4 - POPULATION BY SINGLE YEAR AGE, SEX AND RURAL/URBAN

AGE (IN YEARS)	TOTAL			RURAL			URBAN		
	BOTH SEXES	MALE	FEMALE	BOTH SEXES	MALE	FEMALE	BOTH SEXES	MALE	FEMALE
1	2	3	4	5	6	7	8	9	10
DHADAR SUB-DIVISION									
ALL AGES	85,078	45,306	39,772	72,260	38,477	33,783	12,818	6,829	5,989
00 -- 04	12,409	6,156	6,253	10,493	5,164	5,329	1,916	992	924
BELOW 1	1,493	694	799	1,226	565	661	267	129	138
01	2,095	1,034	1,061	1,772	877	895	323	157	166
02	3,029	1,479	1,550	2,558	1,233	1,325	471	246	225
03	2,810	1,399	1,411	2,376	1,162	1,214	434	237	197
04	2,982	1,550	1,432	2,561	1,327	1,234	421	223	198
05 -- 09	13,927	7,491	6,436	12,000	6,468	5,532	1,927	1,023	904
05	2,996	1,549	1,447	2,576	1,327	1,249	420	222	198
06	2,882	1,545	1,337	2,479	1,320	1,159	403	225	178
07	2,715	1,413	1,302	2,326	1,212	1,114	389	201	188
08	3,485	1,932	1,553	3,036	1,691	1,345	449	241	208
09	1,849	1,052	797	1,583	918	665	266	134	132
10 -- 14	9,173	5,203	3,970	7,777	4,444	3,333	1,396	759	637
10	3,099	1,727	1,372	2,714	1,526	1,188	385	201	184
11	1,181	681	500	962	557	405	219	124	95
12	2,354	1,332	1,022	2,006	1,135	871	348	197	151
13	1,173	686	487	948	561	387	225	125	100
14	1,366	777	589	1,147	665	482	219	112	107
15 -- 19	8,444	4,638	3,806	7,100	3,950	3,150	1,344	688	656
15	1,174	683	491	957	563	394	217	120	97
16	1,093	625	468	892	514	378	201	111	90
17	652	348	304	503	270	233	149	78	71
18	3,774	2,027	1,747	3,251	1,781	1,470	523	246	277
19	1,751	955	796	1,497	822	675	254	133	121
20 -- 24	7,956	4,011	3,945	6,746	3,384	3,362	1,210	627	583
20	3,350	1,570	1,780	2,920	1,365	1,555	430	205	225
21	863	468	395	707	373	334	156	95	61
22	1,804	949	855	1,526	803	723	278	146	132
23	1,006	530	476	816	436	380	190	94	96
24	933	494	439	777	407	370	156	87	69
25 -- 29	6,853	3,540	3,313	5,791	2,999	2,792	1,062	541	521
25	2,823	1,325	1,498	2,469	1,174	1,295	354	151	203
26	920	504	416	753	416	337	167	88	79
27	902	528	374	725	426	299	177	102	75
28	1,681	863	818	1,407	721	686	274	142	132
29	527	320	207	437	262	175	90	58	32

TABLE 4 - POPULATION BY SINGLE YEAR AGE, SEX AND RURAL/URBAN

AGE (IN YEARS)	TOTAL			RURAL			URBAN		
	BOTH SEXES	MALE	FEMALE	BOTH SEXES	MALE	FEMALE	BOTH SEXES	MALE	FEMALE
1	2	3	4	5	6	7	8	9	10
DHADAR SUB-DIVISION									
30 -- 34	5,341	2,968	2,373	4,488	2,478	2,010	853	490	363
30	2,894	1,462	1,432	2,504	1,269	1,235	390	193	197
31	461	293	168	373	231	142	88	62	26
32	886	523	363	734	430	304	152	93	59
33	670	416	254	542	332	210	128	84	44
34	430	274	156	335	216	119	95	58	37
35 -- 39	4,295	2,253	2,042	3,631	1,890	1,741	664	363	301
35	2,141	1,094	1,047	1,821	941	880	320	153	167
36	462	293	169	381	237	144	81	56	25
37	384	219	165	315	179	136	69	40	29
38	1,019	481	538	889	406	483	130	75	55
39	289	166	123	225	127	98	64	39	25
40 -- 44	4,187	2,114	2,073	3,561	1,795	1,766	626	319	307
40	2,401	1,157	1,244	2,087	1,001	1,086	314	156	158
41	378	217	161	304	175	129	74	42	32
42	676	332	344	562	273	289	114	59	55
43	402	205	197	338	179	159	64	26	38
44	330	203	127	270	167	103	60	36	24
45 -- 49	3,308	1,726	1,582	2,792	1,457	1,335	516	269	247
45	1,513	789	724	1,300	677	623	213	112	101
46	326	183	143	265	151	114	61	32	29
47	510	284	226	447	244	203	63	40	23
48	748	362	386	613	298	315	135	64	71
49	211	108	103	167	87	80	44	21	23
50 -- 54	2,984	1,671	1,313	2,553	1,429	1,124	431	242	189
50	1,644	873	771	1,459	773	686	185	100	85
51	265	135	130	213	112	101	52	23	29
52	524	324	200	449	275	174	75	49	26
53	334	192	142	256	147	109	78	45	33
54	217	147	70	176	122	54	41	25	16
55 -- 59	1,818	1,004	814	1,525	831	694	293	173	120
55	815	417	398	690	345	345	125	72	53
56	192	119	73	170	102	68	22	17	5
57	310	190	120	275	170	105	35	20	15
58	396	210	186	304	158	146	92	52	40
59	105	68	37	86	56	30	19	12	7

TABLE 4 - POPULATION BY SINGLE YEAR AGE, SEX AND RURAL/URBAN

AGE (IN YEARS)	TOTAL			RURAL			URBAN		
	BOTH SEXES	MALE	FEMALE	BOTH SEXES	MALE	FEMALE	BOTH SEXES	MALE	FEMALE
1	2	3	4	5	6	7	8	9	10
DHADAR SUB-DIVISION									
60 -- 64	1,922	1,066	856	1,665	921	744	257	145	112
60	1,235	638	597	1,088	564	524	147	74	73
61	121	69	52	104	61	43	17	8	9
62	263	175	88	236	157	79	27	18	9
63	208	127	81	160	93	67	48	34	14
64	95	57	38	77	46	31	18	11	7
65 -- 69	888	500	388	763	437	326	125	63	62
65	445	228	217	397	206	191	48	22	26
66	87	60	27	73	50	23	14	10	4
67	145	95	50	127	87	40	18	8	10
68	173	97	76	136	77	59	37	20	17
69	38	20	18	30	17	13	8	3	5
70 -- 74	843	525	318	728	445	283	115	80	35
70	590	354	236	523	309	214	67	45	22
71	44	28	16	33	21	12	11	7	4
72	122	86	36	106	73	33	16	13	3
73	66	44	22	51	32	19	15	12	3
74	21	13	8	15	10	5	6	3	3
75 & ABOVE	730	440	290	647	385	262	83	55	28

TABLE 4 - POPULATION BY SINGLE YEAR AGE, SEX AND RURAL/URBAN

AGE (IN YEARS)	TOTAL			RURAL			URBAN		
	BOTH SEXES	MALE	FEMALE	BOTH SEXES	MALE	FEMALE	BOTH SEXES	MALE	FEMALE
1	2	3	4	5	6	7	8	9	10
LEHRI SUB-DIVISION									
ALL AGES	32,576	17,409	15,167	32,576	17,409	15,167	-	-	-
00 -- 04	5,054	2,539	2,515	5,054	2,539	2,515	-	-	-
BELOW 1	595	306	289	595	306	289	-	-	-
01	766	390	376	766	390	376	-	-	-
02	1,251	624	627	1,251	624	627	-	-	-
03	1,181	584	597	1,181	584	597	-	-	-
04	1,261	635	626	1,261	635	626	-	-	-
05 -- 09	5,803	3,114	2,689	5,803	3,114	2,689	-	-	-
05	1,254	643	611	1,254	643	611	-	-	-
06	1,194	607	587	1,194	607	587	-	-	-
07	1,114	627	487	1,114	627	487	-	-	-
08	1,563	852	711	1,563	852	711	-	-	-
09	678	385	293	678	385	293	-	-	-
10 -- 14	3,598	2,064	1,534	3,598	2,064	1,534	-	-	-
10	1,380	777	603	1,380	777	603	-	-	-
11	402	234	168	402	234	168	-	-	-
12	929	544	385	929	544	385	-	-	-
13	401	218	183	401	218	183	-	-	-
14	486	291	195	486	291	195	-	-	-
15 -- 19	2,850	1,633	1,217	2,850	1,633	1,217	-	-	-
15	439	265	174	439	265	174	-	-	-
16	421	262	159	421	262	159	-	-	-
17	254	162	92	254	162	92	-	-	-
18	1,268	667	601	1,268	667	601	-	-	-
19	468	277	191	468	277	191	-	-	-
20 -- 24	2,551	1,323	1,228	2,551	1,323	1,228	-	-	-
20	1,226	581	645	1,226	581	645	-	-	-
21	243	140	103	243	140	103	-	-	-
22	499	268	231	499	268	231	-	-	-
23	301	172	129	301	172	129	-	-	-
24	282	162	120	282	162	120	-	-	-
25 -- 29	2,597	1,333	1,264	2,597	1,333	1,264	-	-	-
25	1,050	493	557	1,050	493	557	-	-	-
26	296	172	124	296	172	124	-	-	-
27	361	210	151	361	210	151	-	-	-
28	639	295	344	639	295	344	-	-	-
29	251	163	88	251	163	88	-	-	-

TABLE 4 - POPULATION BY SINGLE YEAR AGE, SEX AND RURAL/URBAN

AGE (IN YEARS)	TOTAL			RURAL			URBAN		
	BOTH SEXES	MALE	FEMALE	BOTH SEXES	MALE	FEMALE	BOTH SEXES	MALE	FEMALE
1	2	3	4	5	6	7	8	9	10
LEHRI SUB-DIVISION									
30 -- 34	2,412	1,296	1,116	2,412	1,296	1,116	-	-	-
30	1,275	598	677	1,275	598	677	-	-	-
31	205	126	79	205	126	79	-	-	-
32	354	197	157	354	197	157	-	-	-
33	334	205	129	334	205	129	-	-	-
34	244	170	74	244	170	74	-	-	-
35 -- 39	1,502	827	675	1,502	827	675	-	-	-
35	798	405	393	798	405	393	-	-	-
36	150	105	45	150	105	45	-	-	-
37	145	96	49	145	96	49	-	-	-
38	294	158	136	294	158	136	-	-	-
39	115	63	52	115	63	52	-	-	-
40 -- 44	1,567	764	803	1,567	764	803	-	-	-
40	898	398	500	898	398	500	-	-	-
41	130	77	53	130	77	53	-	-	-
42	245	126	119	245	126	119	-	-	-
43	139	80	59	139	80	59	-	-	-
44	155	83	72	155	83	72	-	-	-
45 -- 49	1,127	592	535	1,127	592	535	-	-	-
45	494	237	257	494	237	257	-	-	-
46	123	73	50	123	73	50	-	-	-
47	227	131	96	227	131	96	-	-	-
48	218	119	99	218	119	99	-	-	-
49	65	32	33	65	32	33	-	-	-
50 -- 54	1,145	601	544	1,145	601	544	-	-	-
50	653	309	344	653	309	344	-	-	-
51	78	47	31	78	47	31	-	-	-
52	278	158	120	278	158	120	-	-	-
53	73	47	26	73	47	26	-	-	-
54	63	40	23	63	40	23	-	-	-
55 -- 59	674	378	296	674	378	296	-	-	-
55	271	129	142	271	129	142	-	-	-
56	76	49	27	76	49	27	-	-	-
57	171	109	62	171	109	62	-	-	-
58	124	71	53	124	71	53	-	-	-
59	32	20	12	32	20	12	-	-	-

TABLE 4 - POPULATION BY SINGLE YEAR AGE, SEX AND RURAL/URBAN

AGE (IN YEARS)	TOTAL			RURAL			URBAN		
	BOTH SEXES	MALE	FEMALE	BOTH SEXES	MALE	FEMALE	BOTH SEXES	MALE	FEMALE
1	2	3	4	5	6	7	8	9	10
LEHRI SUB-DIVISION									
60 -- 64	742	409	333	742	409	333	-	-	-
60	424	218	206	424	218	206	-	-	-
61	58	37	21	58	37	21	-	-	-
62	183	106	77	183	106	77	-	-	-
63	44	28	16	44	28	16	-	-	-
64	33	20	13	33	20	13	-	-	-
65 -- 69	346	199	147	346	199	147	-	-	-
65	143	81	62	143	81	62	-	-	-
66	54	26	28	54	26	28	-	-	-
67	79	54	25	79	54	25	-	-	-
68	52	32	20	52	32	20	-	-	-
69	18	6	12	18	6	12	-	-	-
70 -- 74	338	187	151	338	187	151	-	-	-
70	213	97	116	213	97	116	-	-	-
71	18	14	4	18	14	4	-	-	-
72	92	65	27	92	65	27	-	-	-
73	8	7	1	8	7	1	-	-	-
74	7	4	3	7	4	3	-	-	-
75 & ABOVE	270	150	120	270	150	120	-	-	-

TABLE 4 - POPULATION BY SINGLE YEAR AGE, SEX AND RURAL/URBAN

AGE (IN YEARS)	TOTAL			RURAL			URBAN		
	BOTH SEXES	MALE	FEMALE	BOTH SEXES	MALE	FEMALE	BOTH SEXES	MALE	FEMALE
1	2	3	4	5	6	7	8	9	10
MACH SUB-DIVISION									
ALL AGES	30,107	17,088	13,019	15,619	9,243	6,376	14,488	7,845	6,643
00 -- 04	4,358	2,236	2,122	2,251	1,142	1,109	2,107	1,094	1,013
BELOW 1	579	289	290	264	140	124	315	149	166
01	724	345	379	388	189	199	336	156	180
02	1,033	546	487	566	293	273	467	253	214
03	980	494	486	490	235	255	490	259	231
04	1,042	562	480	543	285	258	499	277	222
05 -- 09	4,647	2,426	2,221	2,408	1,274	1,134	2,239	1,152	1,087
05	982	521	461	482	255	227	500	266	234
06	994	506	488	542	276	266	452	230	222
07	982	498	484	505	266	239	477	232	245
08	1,054	548	506	588	300	288	466	248	218
09	635	353	282	291	177	114	344	176	168
10 -- 14	3,320	1,756	1,564	1,620	868	752	1,700	888	812
10	1,068	565	503	575	315	260	493	250	243
11	474	249	225	188	110	78	286	139	147
12	775	418	357	404	209	195	371	209	162
13	458	243	215	210	109	101	248	134	114
14	545	281	264	243	125	118	302	156	146
15 -- 19	2,874	1,600	1,274	1,320	800	520	1,554	800	754
15	464	264	200	208	125	83	256	139	117
16	399	218	181	157	93	64	242	125	117
17	262	140	122	104	54	50	158	86	72
18	1,067	594	473	552	344	208	515	250	265
19	682	384	298	299	184	115	383	200	183
20 -- 24	2,822	1,625	1,197	1,533	947	586	1,289	678	611
20	1,129	559	570	633	331	302	496	228	268
21	293	194	99	157	120	37	136	74	62
22	636	405	231	351	246	105	285	159	126
23	414	247	167	231	143	88	183	104	79
24	350	220	130	161	107	54	189	113	76
25 -- 29	2,691	1,709	982	1,449	972	477	1,242	737	505
25	1,083	667	416	653	420	233	430	247	183
26	404	288	116	212	162	50	192	126	66
27	346	226	120	152	104	48	194	122	72
28	641	379	262	338	216	122	303	163	140
29	217	149	68	94	70	24	123	79	44

TABLE 4 - POPULATION BY SINGLE YEAR AGE, SEX AND RURAL/URBAN

AGE (IN YEARS)	TOTAL			RURAL			URBAN		
	BOTH SEXES	MALE	FEMALE	BOTH SEXES	MALE	FEMALE	BOTH SEXES	MALE	FEMALE
1	2	3	4	5	6	7	8	9	10
MACH SUB-DIVISION									
30 -- 34	2,120	1,316	804	1,138	755	383	982	561	421
30	1,121	653	468	645	402	243	476	251	225
31	185	130	55	92	69	23	93	61	32
32	341	220	121	160	112	48	181	108	73
33	255	166	89	144	100	44	111	66	45
34	218	147	71	97	72	25	121	75	46
35 -- 39	1,606	998	608	855	574	281	751	424	327
35	766	464	302	428	287	141	338	177	161
36	197	138	59	114	82	32	83	56	27
37	172	122	50	83	61	22	89	61	28
38	347	191	156	180	110	70	167	81	86
39	124	83	41	50	34	16	74	49	25
40 -- 44	1,545	886	659	833	499	334	712	387	325
40	793	451	342	474	280	194	319	171	148
41	159	97	62	84	57	27	75	40	35
42	242	140	102	105	65	40	137	75	62
43	206	119	87	105	61	44	101	58	43
44	145	79	66	65	36	29	80	43	37
45 -- 49	1,275	787	488	650	427	223	625	360	265
45	531	317	214	292	183	109	239	134	105
46	172	116	56	69	48	21	103	68	35
47	172	107	65	92	66	26	80	41	39
48	264	160	104	133	92	41	131	68	63
49	136	87	49	64	38	26	72	49	23
50 -- 54	1,070	658	412	606	386	220	464	272	192
50	551	341	210	319	207	112	232	134	98
51	109	76	33	53	36	17	56	40	16
52	155	91	64	86	51	35	69	40	29
53	139	82	57	86	54	32	53	28	25
54	116	68	48	62	38	24	54	30	24
55 -- 59	530	332	198	279	187	92	251	145	106
55	190	115	75	104	72	32	86	43	43
56	63	43	20	35	24	11	28	19	9
57	84	55	29	44	31	13	40	24	16
58	131	81	50	71	42	29	60	39	21
59	62	38	24	25	18	7	37	20	17

TABLE 4 - POPULATION BY SINGLE YEAR AGE, SEX AND RURAL/URBAN

AGE (IN YEARS)	TOTAL			RURAL			URBAN		
	BOTH SEXES	MALE	FEMALE	BOTH SEXES	MALE	FEMALE	BOTH SEXES	MALE	FEMALE
1	2	3	4	5	6	7	8	9	10
MACH SUB-DIVISION									
60 -- 64	596	354	242	319	191	128	277	163	114
60	338	190	148	189	107	82	149	83	66
61	48	30	18	20	14	6	28	16	12
62	74	49	25	32	21	11	42	28	14
63	75	46	29	44	26	18	31	20	11
64	61	39	22	34	23	11	27	16	11
65 -- 69	233	141	92	115	64	51	118	77	41
65	114	67	47	57	30	27	57	37	20
66	22	11	11	9	4	5	13	7	6
67	30	24	6	14	10	4	16	14	2
68	44	26	18	24	12	12	20	14	6
69	23	13	10	11	8	3	12	5	7
70 -- 74	218	141	77	136	86	50	82	55	27
70	121	72	49	78	46	32	43	26	17
71	18	9	9	11	6	5	7	3	4
72	36	30	6	21	15	6	15	15	-
73	23	12	11	12	6	6	11	6	5
74	20	18	2	14	13	1	6	5	1
75 & ABOVE	202	123	79	107	71	36	95	52	43

TABLE 4 - POPULATION BY SINGLE YEAR AGE, SEX AND RURAL/URBAN

AGE (IN YEARS)	TOTAL			RURAL			URBAN		
	BOTH SEXES	MALE	FEMALE	BOTH SEXES	MALE	FEMALE	BOTH SEXES	MALE	FEMALE
1	2	3	4	5	6	7	8	9	10
SANNI SUB-DIVISION									
ALL AGES	84,272	46,368	37,904	84,272	46,368	37,904	-	-	-
00 -- 04	13,453	7,087	6,366	13,453	7,087	6,366	-	-	-
BELOW 1	1,578	859	719	1,578	859	719	-	-	-
01	2,114	1,073	1,041	2,114	1,073	1,041	-	-	-
02	3,429	1,791	1,638	3,429	1,791	1,638	-	-	-
03	2,756	1,447	1,309	2,756	1,447	1,309	-	-	-
04	3,576	1,917	1,659	3,576	1,917	1,659	-	-	-
05 -- 09	16,115	9,103	7,012	16,115	9,103	7,012	-	-	-
05	2,964	1,632	1,332	2,964	1,632	1,332	-	-	-
06	3,747	2,103	1,644	3,747	2,103	1,644	-	-	-
07	2,725	1,524	1,201	2,725	1,524	1,201	-	-	-
08	4,522	2,629	1,893	4,522	2,629	1,893	-	-	-
09	2,157	1,215	942	2,157	1,215	942	-	-	-
10 -- 14	13,077	7,859	5,218	13,077	7,859	5,218	-	-	-
10	4,549	2,712	1,837	4,549	2,712	1,837	-	-	-
11	1,423	791	632	1,423	791	632	-	-	-
12	3,289	2,014	1,275	3,289	2,014	1,275	-	-	-
13	1,658	973	685	1,658	973	685	-	-	-
14	2,158	1,369	789	2,158	1,369	789	-	-	-
15 -- 19	8,819	5,260	3,559	8,819	5,260	3,559	-	-	-
15	1,952	1,216	736	1,952	1,216	736	-	-	-
16	2,012	1,265	747	2,012	1,265	747	-	-	-
17	1,625	1,021	604	1,625	1,021	604	-	-	-
18	2,417	1,329	1,088	2,417	1,329	1,088	-	-	-
19	813	429	384	813	429	384	-	-	-
20 -- 24	4,991	2,567	2,424	4,991	2,567	2,424	-	-	-
20	2,172	1,135	1,037	2,172	1,135	1,037	-	-	-
21	530	264	266	530	264	266	-	-	-
22	1,145	632	513	1,145	632	513	-	-	-
23	584	298	286	584	298	286	-	-	-
24	560	238	322	560	238	322	-	-	-
25 -- 29	4,798	2,419	2,379	4,798	2,419	2,379	-	-	-
25	2,254	1,215	1,039	2,254	1,215	1,039	-	-	-
26	526	275	251	526	275	251	-	-	-
27	434	230	204	434	230	204	-	-	-
28	1,308	588	720	1,308	588	720	-	-	-
29	276	111	165	276	111	165	-	-	-

TABLE 4 - POPULATION BY SINGLE YEAR AGE, SEX AND RURAL/URBAN

AGE (IN YEARS)	TOTAL			RURAL			URBAN		
	BOTH SEXES	MALE	FEMALE	BOTH SEXES	MALE	FEMALE	BOTH SEXES	MALE	FEMALE
1	2	3	4	5	6	7	8	9	10
SANNI SUB-DIVISION									
30 -- 34	4,333	2,131	2,202	4,333	2,131	2,202	-	-	-
30	2,817	1,440	1,377	2,817	1,440	1,377	-	-	-
31	229	120	109	229	120	109	-	-	-
32	603	277	326	603	277	326	-	-	-
33	427	184	243	427	184	243	-	-	-
34	257	110	147	257	110	147	-	-	-
35 -- 39	3,865	1,932	1,933	3,865	1,932	1,933	-	-	-
35	2,211	1,173	1,038	2,211	1,173	1,038	-	-	-
36	315	148	167	315	148	167	-	-	-
37	248	129	119	248	129	119	-	-	-
38	881	395	486	881	395	486	-	-	-
39	210	87	123	210	87	123	-	-	-
40 -- 44	3,795	1,886	1,909	3,795	1,886	1,909	-	-	-
40	2,753	1,451	1,302	2,753	1,451	1,302	-	-	-
41	215	98	117	215	98	117	-	-	-
42	370	151	219	370	151	219	-	-	-
43	278	113	165	278	113	165	-	-	-
44	179	73	106	179	73	106	-	-	-
45 -- 49	2,781	1,417	1,364	2,781	1,417	1,364	-	-	-
45	1,754	914	840	1,754	914	840	-	-	-
46	221	122	99	221	122	99	-	-	-
47	185	90	95	185	90	95	-	-	-
48	511	236	275	511	236	275	-	-	-
49	110	55	55	110	55	55	-	-	-
50 -- 54	2,555	1,450	1,105	2,555	1,450	1,105	-	-	-
50	1,969	1,156	813	1,969	1,156	813	-	-	-
51	130	72	58	130	72	58	-	-	-
52	199	100	99	199	100	99	-	-	-
53	159	86	73	159	86	73	-	-	-
54	98	36	62	98	36	62	-	-	-
55 -- 59	1,437	715	722	1,437	715	722	-	-	-
55	906	457	449	906	457	449	-	-	-
56	125	67	58	125	67	58	-	-	-
57	112	56	56	112	56	56	-	-	-
58	244	103	141	244	103	141	-	-	-
59	50	32	18	50	32	18	-	-	-

TABLE 4 - POPULATION BY SINGLE YEAR AGE, SEX AND RURAL/URBAN

AGE (IN YEARS)	TOTAL			RURAL			URBAN		
	BOTH SEXES	MALE	FEMALE	BOTH SEXES	MALE	FEMALE	BOTH SEXES	MALE	FEMALE
1	2	3	4	5	6	7	8	9	10
SANNI SUB-DIVISION									
60 -- 64	1,796	1,132	664	1,796	1,132	664	-	-	-
60	1,494	967	527	1,494	967	527	-	-	-
61	98	63	35	98	63	35	-	-	-
62	99	54	45	99	54	45	-	-	-
63	62	29	33	62	29	33	-	-	-
64	43	19	24	43	19	24	-	-	-
65 -- 69	758	386	372	758	386	372	-	-	-
65	507	259	248	507	259	248	-	-	-
66	59	40	19	59	40	19	-	-	-
67	42	17	25	42	17	25	-	-	-
68	128	59	69	128	59	69	-	-	-
69	22	11	11	22	11	11	-	-	-
70 -- 74	869	564	305	869	564	305	-	-	-
70	758	500	258	758	500	258	-	-	-
71	27	19	8	27	19	8	-	-	-
72	47	25	22	47	25	22	-	-	-
73	22	13	9	22	13	9	-	-	-
74	15	7	8	15	7	8	-	-	-
75 & ABOVE	830	460	370	830	460	370	-	-	-

TABLE 5 - POPULATION BY SELECTED AGE GROUP, SEX AND RURAL/URBAN

AGE GROUP (IN YEARS)	TOTAL			RURAL			URBAN		
	BOTH SEXES	MALE	FEMALE	BOTH SEXES	MALE	FEMALE	BOTH SEXES	MALE	FEMALE
1	2	3	4	5	6	7	8	9	10
BOLAN DISTRICT									
UNDER 1	5,120	2,620	2,500	4,353	2,238	2,115	767	382	385
UNDER 5	43,840	22,386	21,454	38,077	19,364	18,713	5,763	3,022	2,741
UNDER 10	93,913	49,564	44,349	82,008	43,380	38,628	11,905	6,184	5,721
UNDER 15	129,064	69,845	59,219	112,653	61,230	51,423	16,411	8,615	7,796
05 -- 24	137,118	75,542	61,576	118,541	65,889	52,652	18,577	9,653	8,924
15 -- 49	129,035	68,806	60,229	109,793	58,592	51,201	19,242	10,214	9,028
15 -- 64	150,582	80,850	69,732	128,468	69,029	59,439	22,114	11,821	10,293
18 -- 60	136,140	72,228	63,912	116,096	61,529	54,567	20,044	10,699	9,345
18 & ABOVE	146,568	78,236	68,332	125,180	66,757	58,423	21,388	11,479	9,909
21 & ABOVE	120,730	64,881	55,849	103,263	55,300	47,963	17,467	9,581	7,886
65 & ABOVE	8,410	4,793	3,617	7,448	4,237	3,211	962	556	406
BHAG SUB-DIVISION									
UNDER 1	875	472	403	690	368	322	185	104	81
UNDER 5	8,566	4,368	4,198	6,826	3,432	3,394	1,740	936	804
UNDER 10	18,147	9,412	8,735	14,431	7,489	6,942	3,716	1,923	1,793
UNDER 15	24,130	12,811	11,319	19,004	10,104	8,900	5,126	2,707	2,419
05 -- 24	26,151	13,869	12,282	20,233	10,831	9,402	5,918	3,038	2,880
15 -- 49	25,730	13,255	12,475	19,918	10,285	9,633	5,812	2,970	2,842
15 -- 64	30,008	15,529	14,479	23,297	12,092	11,205	6,711	3,437	3,274
18 -- 60	27,878	14,324	13,554	21,776	11,199	10,577	6,102	3,125	2,977
18 & ABOVE	30,216	15,568	14,648	23,626	12,196	11,430	6,590	3,372	3,218
21 & ABOVE	24,495	12,720	11,775	19,225	9,984	9,241	5,270	2,736	2,534
65 & ABOVE	1,885	977	908	1,541	803	738	344	174	170
DHADAR SUB-DIVISION									
UNDER 1	1,493	694	799	1,226	565	661	267	129	138
UNDER 5	12,409	6,156	6,253	10,493	5,164	5,329	1,916	992	924
UNDER 10	26,336	13,647	12,689	22,493	11,632	10,861	3,843	2,015	1,828
UNDER 15	35,509	18,850	16,659	30,270	16,076	14,194	5,239	2,774	2,465
05 -- 24	39,500	21,343	18,157	33,623	18,246	15,377	5,877	3,097	2,780
15 -- 49	40,384	21,250	19,134	34,109	17,953	16,156	6,275	3,297	2,978
15 -- 64	47,108	24,991	22,117	39,852	21,134	18,718	7,256	3,857	3,399
18 -- 60	43,502	22,907	20,595	36,923	19,430	17,493	6,579	3,477	3,102
18 & ABOVE	46,650	24,800	21,850	39,638	21,054	18,584	7,012	3,746	3,266
21 & ABOVE	37,775	20,248	17,527	31,970	17,086	14,884	5,805	3,162	2,643
65 & ABOVE	2,461	1,465	996	2,138	1,267	871	323	198	125

TABLE 5 - POPULATION BY SELECTED AGE GROUP, SEX AND RURAL/URBAN

AGE GROUP (IN YEARS)	TOTAL			RURAL			URBAN		
	BOTH SEXES	MALE	FEMALE	BOTH SEXES	MALE	FEMALE	BOTH SEXES	MALE	FEMALE
1	2	3	4	5	6	7	8	9	10
LEHRI SUB-DIVISION									
UNDER 1	595	306	289	595	306	289	-	-	-
UNDER 5	5,054	2,539	2,515	5,054	2,539	2,515	-	-	-
UNDER 10	10,857	5,653	5,204	10,857	5,653	5,204	-	-	-
UNDER 15	14,455	7,717	6,738	14,455	7,717	6,738	-	-	-
05 -- 24	14,802	8,134	6,668	14,802	8,134	6,668	-	-	-
15 -- 49	14,606	7,768	6,838	14,606	7,768	6,838	-	-	-
15 -- 64	17,167	9,156	8,011	17,167	9,156	8,011	-	-	-
18 -- 60	15,735	8,276	7,459	15,735	8,276	7,459	-	-	-
18 & ABOVE	17,007	9,003	8,004	17,007	9,003	8,004	-	-	-
21 & ABOVE	14,045	7,478	6,567	14,045	7,478	6,567	-	-	-
65 & ABOVE	954	536	418	954	536	418	-	-	-
MACH SUB-DIVISION									
UNDER 1	579	289	290	264	140	124	315	149	166
UNDER 5	4,358	2,236	2,122	2,251	1,142	1,109	2,107	1,094	1,013
UNDER 10	9,005	4,662	4,343	4,659	2,416	2,243	4,346	2,246	2,100
UNDER 15	12,325	6,418	5,907	6,279	3,284	2,995	6,046	3,134	2,912
05 -- 24	13,663	7,407	6,256	6,881	3,889	2,992	6,782	3,518	3,264
15 -- 49	14,933	8,921	6,012	7,778	4,974	2,804	7,155	3,947	3,208
15 -- 64	17,129	10,265	6,864	8,982	5,738	3,244	8,147	4,527	3,620
18 -- 60	15,746	9,479	6,267	8,383	5,382	3,001	7,363	4,097	3,266
18 & ABOVE	16,657	10,048	6,609	8,871	5,687	3,184	7,786	4,361	3,425
21 & ABOVE	13,779	8,511	5,268	7,387	4,828	2,559	6,392	3,683	2,709
65 & ABOVE	653	405	248	358	221	137	295	184	111
SANNI SUB-DIVISION									
UNDER 1	1,578	859	719	1,578	859	719	-	-	-
UNDER 5	13,453	7,087	6,366	13,453	7,087	6,366	-	-	-
UNDER 10	29,568	16,190	13,378	29,568	16,190	13,378	-	-	-
UNDER 15	42,645	24,049	18,596	42,645	24,049	18,596	-	-	-
05 -- 24	43,002	24,789	18,213	43,002	24,789	18,213	-	-	-
15 -- 49	33,382	17,612	15,770	33,382	17,612	15,770	-	-	-
15 -- 64	39,170	20,909	18,261	39,170	20,909	18,261	-	-	-
18 -- 60	33,279	17,242	16,037	33,279	17,242	16,037	-	-	-
18 & ABOVE	36,038	18,817	17,221	36,038	18,817	17,221	-	-	-
21 & ABOVE	30,636	15,924	14,712	30,636	15,924	14,712	-	-	-
65 & ABOVE	2,457	1,410	1,047	2,457	1,410	1,047	-	-	-

TABLE 6 - POPULATION (15 YEARS AND ABOVE) BY SEX, AGE GROUP, MARITAL STATUS AND RURAL/URBAN

SEX / AGE GROUP (IN YEARS)	MARITAL STATUS				
	TOTAL POPULATION	NEVER MARRIED	MARRIED	WIDOWED	DIVORCED
1	2	3	4	5	6
BOLAN DISTRICT					
BOTH SEXES					
15 AND ABOVE	158,992	42,202	109,015	7,642	133
15 -- 19	28,340	22,645	5,561	126	8
20 -- 24	23,554	9,955	13,380	198	21
25 -- 29	21,107	4,192	16,662	238	15
30 -- 34	17,504	1,870	15,292	331	11
35 -- 39	14,018	919	12,700	387	12
40 -- 44	13,889	742	12,482	655	10
45 -- 49	10,623	401	9,595	617	10
50 -- 54	9,631	409	8,253	961	8
55 -- 59	5,560	192	4,673	686	9
60 -- 64	6,356	308	4,832	1,204	12
65 -- 69	2,816	126	2,121	563	6
70 -- 74	2,933	181	1,912	835	5
75 AND ABOVE	2,661	262	1,552	841	6
MALE					
15 AND ABOVE	85,643	28,400	54,843	2,361	39
15 -- 19	15,941	14,333	1,550	54	4
20 -- 24	12,142	6,912	5,146	75	9
25 -- 29	11,130	3,272	7,745	110	3
30 -- 34	9,495	1,475	7,872	146	2
35 -- 39	7,417	706	6,547	162	2
40 -- 44	7,021	517	6,305	197	2
45 -- 49	5,660	285	5,189	181	5
50 -- 54	5,412	295	4,837	277	3
55 -- 59	2,968	132	2,643	190	3
60 -- 64	3,664	168	3,190	303	3
65 -- 69	1,539	58	1,307	174	-
70 -- 74	1,772	103	1,427	241	1
75 AND ABOVE	1,482	144	1,085	251	2
FEMALE					
15 AND ABOVE	73,349	13,802	54,172	5,281	94
15 -- 19	12,399	8,312	4,011	72	4
20 -- 24	11,412	3,043	8,234	123	12
25 -- 29	9,977	920	8,917	128	12
30 -- 34	8,009	395	7,420	185	9
35 -- 39	6,601	213	6,153	225	10
40 -- 44	6,868	225	6,177	458	8
45 -- 49	4,963	116	4,406	436	5
50 -- 54	4,219	114	3,416	684	5
55 -- 59	2,592	60	2,030	496	6
60 -- 64	2,692	140	1,642	901	9
65 -- 69	1,277	68	814	389	6
70 -- 74	1,161	78	485	594	4
75 AND ABOVE	1,179	118	467	590	4

TABLE 6 - POPULATION (15 YEARS AND ABOVE) BY SEX, AGE GROUP, MARITAL STATUS AND RURAL/URBAN

SEX / AGE GROUP (IN YEARS)	TOTAL POPULATION	MARITAL STATUS			
		NEVER MARRIED	MARRIED	WIDOWED	DIVORCED
1	2	3	4	5	6
BOLAN DISTRICT - RURAL					
BOTH SEXES					
15 AND ABOVE	135,916	35,162	94,347	6,305	102
15 -- 19	24,095	19,167	4,806	115	7
20 -- 24	19,870	8,098	11,582	175	15
25 -- 29	17,917	3,392	14,311	201	13
30 -- 34	14,983	1,512	13,183	281	7
35 -- 39	12,060	762	10,962	328	8
40 -- 44	11,904	641	10,721	537	5
45 -- 49	8,964	314	8,157	487	6
50 -- 54	8,334	338	7,226	764	6
55 -- 59	4,784	159	4,080	536	9
60 -- 64	5,557	265	4,307	975	10
65 -- 69	2,457	111	1,883	457	6
70 -- 74	2,611	163	1,729	714	5
75 AND ABOVE	2,380	240	1,400	735	5
MALE					
15 AND ABOVE	73,266	23,916	47,323	1,995	32
15 -- 19	13,777	12,368	1,356	50	3
20 -- 24	10,246	5,692	4,479	68	7
25 -- 29	9,391	2,641	6,653	94	3
30 -- 34	8,072	1,204	6,734	132	2
35 -- 39	6,346	590	5,612	143	1
40 -- 44	6,010	441	5,396	172	1
45 -- 49	4,750	217	4,384	145	4
50 -- 54	4,680	241	4,211	225	3
55 -- 59	2,527	108	2,264	152	3
60 -- 64	3,230	139	2,848	241	2
65 -- 69	1,333	51	1,133	149	-
70 -- 74	1,577	93	1,284	199	1
75 AND ABOVE	1,327	131	969	225	2
FEMALE					
15 AND ABOVE	62,650	11,246	47,024	4,310	70
15 -- 19	10,318	6,799	3,450	65	4
20 -- 24	9,624	2,406	7,103	107	8
25 -- 29	8,526	751	7,658	107	10
30 -- 34	6,911	308	6,449	149	5
35 -- 39	5,714	172	5,350	185	7
40 -- 44	5,894	200	5,325	365	4
45 -- 49	4,214	97	3,773	342	2
50 -- 54	3,654	97	3,015	539	3
55 -- 59	2,257	51	1,816	384	6
60 -- 64	2,327	126	1,459	734	8
65 -- 69	1,124	60	750	308	6
70 -- 74	1,034	70	445	515	4
75 AND ABOVE	1,053	109	431	510	3

TABLE 6 - POPULATION (15 YEARS AND ABOVE) BY SEX, AGE GROUP, MARITAL STATUS AND RURAL/URBAN

SEX / AGE GROUP (IN YEARS)	MARITAL STATUS				
	TOTAL POPULATION	NEVER MARRIED	MARRIED	WIDOWED	DIVORCED
1	2	3	4	5	6
BOLAN DISTRICT - URBAN					
BOTH SEXES					
15 AND ABOVE	23,076	7,040	14,668	1,337	31
15 -- 19	4,245	3,478	755	11	1
20 -- 24	3,684	1,857	1,798	23	6
25 -- 29	3,190	800	2,351	37	2
30 -- 34	2,521	358	2,109	50	4
35 -- 39	1,958	157	1,738	59	4
40 -- 44	1,985	101	1,761	118	5
45 -- 49	1,659	87	1,438	130	4
50 -- 54	1,297	71	1,027	197	2
55 -- 59	776	33	593	150	-
60 -- 64	799	43	525	229	2
65 -- 69	359	15	238	106	-
70 -- 74	322	18	183	121	-
75 AND ABOVE	281	22	152	106	1
MALE					
15 AND ABOVE	12,377	4,484	7,520	366	7
15 -- 19	2,164	1,965	194	4	1
20 -- 24	1,896	1,220	667	7	2
25 -- 29	1,739	631	1,092	16	-
30 -- 34	1,423	271	1,138	14	-
35 -- 39	1,071	116	935	19	1
40 -- 44	1,011	76	909	25	1
45 -- 49	910	68	805	36	1
50 -- 54	732	54	626	52	-
55 -- 59	441	24	379	38	-
60 -- 64	434	29	342	62	1
65 -- 69	206	7	174	25	-
70 -- 74	195	10	143	42	-
75 AND ABOVE	155	13	116	26	-
FEMALE					
15 AND ABOVE	10,699	2,556	7,148	971	24
15 -- 19	2,081	1,513	561	7	-
20 -- 24	1,788	637	1,131	16	4
25 -- 29	1,451	169	1,259	21	2
30 -- 34	1,098	87	971	36	4
35 -- 39	887	41	803	40	3
40 -- 44	974	25	852	93	4
45 -- 49	749	19	633	94	3
50 -- 54	565	17	401	145	2
55 -- 59	335	9	214	112	-
60 -- 64	365	14	183	167	1
65 -- 69	153	8	64	81	-
70 -- 74	127	8	40	79	-
75 AND ABOVE	126	9	36	80	1

TABLE 6 - POPULATION (15 YEARS AND ABOVE) BY SEX, AGE GROUP, MARITAL STATUS AND RURAL/URBAN

SEX / AGE GROUP (IN YEARS)	TOTAL POPULATION	MARITAL STATUS			
		NEVER MARRIED	MARRIED	WIDOWED	DIVORCED
1	2	3	4	5	6
BHAG SUB-DIVISION					
BOTH SEXES					
15 AND ABOVE	31,893	7,825	22,021	2,022	25
15 -- 19	5,353	4,032	1,288	31	2
20 -- 24	5,234	2,149	3,013	69	3
25 -- 29	4,168	712	3,417	37	2
30 -- 34	3,298	288	2,947	60	3
35 -- 39	2,750	135	2,520	91	4
40 -- 44	2,795	114	2,506	173	2
45 -- 49	2,132	64	1,904	160	4
50 -- 54	1,877	83	1,539	255	-
55 -- 59	1,101	35	899	165	2
60 -- 64	1,300	66	898	336	-
65 -- 69	591	24	400	167	-
70 -- 74	665	53	378	232	2
75 AND ABOVE	629	70	312	246	1
MALE					
15 AND ABOVE	16,506	5,079	10,881	540	6
15 -- 19	2,810	2,432	365	12	1
20 -- 24	2,616	1,451	1,147	18	-
25 -- 29	2,129	538	1,574	17	-
30 -- 34	1,784	239	1,524	20	1
35 -- 39	1,407	99	1,269	39	-
40 -- 44	1,371	67	1,251	52	1
45 -- 49	1,138	44	1,042	51	1
50 -- 54	1,032	57	914	61	-
55 -- 59	539	22	481	34	2
60 -- 64	703	41	583	79	-
65 -- 69	313	15	252	46	-
70 -- 74	355	29	262	64	-
75 AND ABOVE	309	45	217	47	-
FEMALE					
15 AND ABOVE	15,387	2,746	11,140	1,482	19
15 -- 19	2,543	1,600	923	19	1
20 -- 24	2,618	698	1,866	51	3
25 -- 29	2,039	174	1,843	20	2
30 -- 34	1,514	49	1,423	40	2
35 -- 39	1,343	36	1,251	52	4
40 -- 44	1,424	47	1,255	121	1
45 -- 49	994	20	862	109	3
50 -- 54	845	26	625	194	-
55 -- 59	562	13	418	131	-
60 -- 64	597	25	315	257	-
65 -- 69	278	9	148	121	-
70 -- 74	310	24	116	168	2
75 AND ABOVE	320	25	95	199	1

TABLE 6 - POPULATION (15 YEARS AND ABOVE) BY SEX, AGE GROUP, MARITAL STATUS AND RURAL/URBAN

SEX / AGE GROUP (IN YEARS)	MARITAL STATUS				
	TOTAL POPULATION	NEVER MARRIED	MARRIED	WIDOWED	DIVORCED
1	2	3	4	5	6
BHAG SUB-DIVISION - RURAL					
BOTH SEXES					
15 AND ABOVE	24,838	5,775	17,597	1,453	13
15 -- 19	4,006	2,957	1,021	26	2
20 -- 24	4,049	1,595	2,395	58	1
25 -- 29	3,282	529	2,723	29	1
30 -- 34	2,612	203	2,368	39	2
35 -- 39	2,207	98	2,043	65	1
40 -- 44	2,148	83	1,939	126	-
45 -- 49	1,614	45	1,463	105	1
50 -- 54	1,475	64	1,234	177	-
55 -- 59	869	28	735	104	2
60 -- 64	1,035	46	751	238	-
65 -- 69	475	19	335	121	-
70 -- 74	540	45	327	166	2
75 AND ABOVE	526	63	263	199	1
MALE					
15 AND ABOVE	12,895	3,803	8,695	393	4
15 -- 19	2,134	1,830	294	9	1
20 -- 24	2,025	1,085	925	15	-
25 -- 29	1,668	400	1,254	14	-
30 -- 34	1,412	173	1,221	17	1
35 -- 39	1,123	72	1,023	28	-
40 -- 44	1,066	47	978	41	-
45 -- 49	857	28	793	36	-
50 -- 54	814	45	725	44	-
55 -- 59	416	18	375	21	2
60 -- 64	577	27	496	54	-
65 -- 69	247	11	202	34	-
70 -- 74	295	26	226	43	-
75 AND ABOVE	261	41	183	37	-
FEMALE					
15 AND ABOVE	11,943	1,972	8,902	1,060	9
15 -- 19	1,872	1,127	727	17	1
20 -- 24	2,024	510	1,470	43	1
25 -- 29	1,614	129	1,469	15	1
30 -- 34	1,200	30	1,147	22	1
35 -- 39	1,084	26	1,020	37	1
40 -- 44	1,082	36	961	85	-
45 -- 49	757	17	670	69	1
50 -- 54	661	19	509	133	-
55 -- 59	453	10	360	83	-
60 -- 64	458	19	255	184	-
65 -- 69	228	8	133	87	-
70 -- 74	245	19	101	123	2
75 AND ABOVE	265	22	80	162	1

TABLE 6 - POPULATION (15 YEARS AND ABOVE) BY SEX, AGE GROUP, MARITAL STATUS AND RURAL/URBAN

SEX / AGE GROUP (IN YEARS)	MARITAL STATUS				
	TOTAL POPULATION	NEVER MARRIED	MARRIED	WIDOWED	DIVORCED
1	2	3	4	5	6
BHAG SUB-DIVISION - URBAN					
BOTH SEXES					
15 AND ABOVE	7,055	2,050	4,424	569	12
15 -- 19	1,347	1,075	267	5	-
20 -- 24	1,185	554	618	11	2
25 -- 29	886	183	694	8	1
30 -- 34	686	85	579	21	1
35 -- 39	543	37	477	26	3
40 -- 44	647	31	567	47	2
45 -- 49	518	19	441	55	3
50 -- 54	402	19	305	78	-
55 -- 59	232	7	164	61	-
60 -- 64	265	20	147	98	-
65 -- 69	116	5	65	46	-
70 -- 74	125	8	51	66	-
75 AND ABOVE	103	7	49	47	-
MALE					
15 AND ABOVE	3,611	1,276	2,186	147	2
15 -- 19	676	602	71	3	-
20 -- 24	591	366	222	3	-
25 -- 29	461	138	320	3	-
30 -- 34	372	66	303	3	-
35 -- 39	284	27	246	11	-
40 -- 44	305	20	273	11	1
45 -- 49	281	16	249	15	1
50 -- 54	218	12	189	17	-
55 -- 59	123	4	106	13	-
60 -- 64	126	14	87	25	-
65 -- 69	66	4	50	12	-
70 -- 74	60	3	36	21	-
75 AND ABOVE	48	4	34	10	-
FEMALE					
15 AND ABOVE	3,444	774	2,238	422	10
15 -- 19	671	473	196	2	-
20 -- 24	594	188	396	8	2
25 -- 29	425	45	374	5	1
30 -- 34	314	19	276	18	1
35 -- 39	259	10	231	15	3
40 -- 44	342	11	294	36	1
45 -- 49	237	3	192	40	2
50 -- 54	184	7	116	61	-
55 -- 59	109	3	58	48	-
60 -- 64	139	6	60	73	-
65 -- 69	50	1	15	34	-
70 -- 74	65	5	15	45	-
75 AND ABOVE	55	3	15	37	-

TABLE 6 - POPULATION (15 YEARS AND ABOVE) BY SEX, AGE GROUP, MARITAL STATUS AND RURAL/URBAN

SEX / AGE GROUP (IN YEARS)	TOTAL POPULATION	MARITAL STATUS			
		NEVER MARRIED	MARRIED	WIDOWED	DIVORCED
1	2	3	4	5	6
DHADAR SUB-DIVISION					
BOTH SEXES					
15 AND ABOVE	49,569	13,594	33,416	2,519	40
15 -- 19	8,444	6,710	1,694	38	2
20 -- 24	7,956	3,670	4,230	47	9
25 -- 29	6,853	1,503	5,257	85	8
30 -- 34	5,341	610	4,613	115	3
35 -- 39	4,295	290	3,863	139	3
40 -- 44	4,187	249	3,723	214	1
45 -- 49	3,308	146	2,934	225	3
50 -- 54	2,984	120	2,545	314	5
55 -- 59	1,818	73	1,490	253	2
60 -- 64	1,922	81	1,437	402	2
65 -- 69	888	38	675	175	-
70 -- 74	843	51	527	264	1
75 AND ABOVE	730	53	428	248	1
MALE					
15 AND ABOVE	26,456	9,021	16,633	789	13
15 -- 19	4,638	4,193	430	14	1
20 -- 24	4,011	2,485	1,502	20	4
25 -- 29	3,540	1,134	2,377	28	1
30 -- 34	2,968	476	2,451	41	-
35 -- 39	2,253	215	1,980	57	1
40 -- 44	2,114	165	1,883	66	-
45 -- 49	1,726	103	1,563	58	2
50 -- 54	1,671	87	1,486	96	2
55 -- 59	1,004	47	880	77	-
60 -- 64	1,066	41	928	96	1
65 -- 69	500	17	429	54	-
70 -- 74	525	29	418	77	1
75 AND ABOVE	440	29	306	105	-
FEMALE					
15 AND ABOVE	23,113	4,573	16,783	1,730	27
15 -- 19	3,806	2,517	1,264	24	1
20 -- 24	3,945	1,185	2,728	27	5
25 -- 29	3,313	369	2,880	57	7
30 -- 34	2,373	134	2,162	74	3
35 -- 39	2,042	75	1,883	82	2
40 -- 44	2,073	84	1,840	148	1
45 -- 49	1,582	43	1,371	167	1
50 -- 54	1,313	33	1,059	218	3
55 -- 59	814	26	610	176	2
60 -- 64	856	40	509	306	1
65 -- 69	388	21	246	121	-
70 -- 74	318	22	109	187	-
75 AND ABOVE	290	24	122	143	1

TABLE 6 - POPULATION (15 YEARS AND ABOVE) BY SEX, AGE GROUP, MARITAL STATUS AND RURAL/URBAN

SEX / AGE GROUP (IN YEARS)	TOTAL POPULATION	MARITAL STATUS			
		NEVER MARRIED	MARRIED	WIDOWED	DIVORCED
1	2	3	4	5	6
DHADAR SUB-DIVISION - RURAL					
BOTH SEXES					
15 AND ABOVE	41,990	11,309	28,442	2,204	35
15 -- 19	7,100	5,635	1,428	35	2
20 -- 24	6,746	3,053	3,643	42	8
25 -- 29	5,791	1,248	4,466	70	7
30 -- 34	4,488	473	3,907	106	2
35 -- 39	3,631	236	3,263	129	3
40 -- 44	3,561	212	3,161	187	1
45 -- 49	2,792	117	2,480	192	3
50 -- 54	2,553	91	2,197	261	4
55 -- 59	1,525	55	1,257	211	2
60 -- 64	1,665	68	1,245	350	2
65 -- 69	763	32	578	153	-
70 -- 74	728	45	444	238	1
75 AND ABOVE	647	44	373	230	-
MALE					
15 AND ABOVE	22,401	7,572	14,114	703	12
15 -- 19	3,950	3,574	361	14	1
20 -- 24	3,384	2,089	1,275	17	3
25 -- 29	2,999	939	2,034	25	1
30 -- 34	2,478	376	2,062	40	-
35 -- 39	1,890	180	1,656	53	1
40 -- 44	1,795	138	1,597	60	-
45 -- 49	1,457	84	1,322	49	2
50 -- 54	1,429	62	1,284	81	2
55 -- 59	831	34	734	63	-
60 -- 64	921	32	805	83	1
65 -- 69	437	16	369	52	-
70 -- 74	445	26	351	67	1
75 AND ABOVE	385	22	264	99	-
FEMALE					
15 AND ABOVE	19,589	3,737	14,328	1,501	23
15 -- 19	3,150	2,061	1,067	21	1
20 -- 24	3,362	964	2,368	25	5
25 -- 29	2,792	309	2,432	45	6
30 -- 34	2,010	97	1,845	66	2
35 -- 39	1,741	56	1,607	76	2
40 -- 44	1,766	74	1,564	127	1
45 -- 49	1,335	33	1,158	143	1
50 -- 54	1,124	29	913	180	2
55 -- 59	694	21	523	148	2
60 -- 64	744	36	440	267	1
65 -- 69	326	16	209	101	-
70 -- 74	283	19	93	171	-
75 AND ABOVE	262	22	109	131	-

TABLE 6 - POPULATION (15 YEARS AND ABOVE) BY SEX, AGE GROUP, MARITAL STATUS AND RURAL/URBAN

SEX / AGE GROUP (IN YEARS)	TOTAL POPULATION	MARITAL STATUS			
		NEVER MARRIED	MARRIED	WIDOWED	DIVORCED
1	2	3	4	5	6
DHADAR SUB-DIVISION - URBAN					
BOTH SEXES					
15 AND ABOVE	7,579	2,285	4,974	315	5
15 -- 19	1,344	1,075	266	3	-
20 -- 24	1,210	617	587	5	1
25 -- 29	1,062	255	791	15	1
30 -- 34	853	137	706	9	1
35 -- 39	664	54	600	10	-
40 -- 44	626	37	562	27	-
45 -- 49	516	29	454	33	-
50 -- 54	431	29	348	53	1
55 -- 59	293	18	233	42	-
60 -- 64	257	13	192	52	-
65 -- 69	125	6	97	22	-
70 -- 74	115	6	83	26	-
75 AND ABOVE	83	9	55	18	1
MALE					
15 AND ABOVE	4,055	1,449	2,519	86	1
15 -- 19	688	619	69	-	-
20 -- 24	627	396	227	3	1
25 -- 29	541	195	343	3	-
30 -- 34	490	100	389	1	-
35 -- 39	363	35	324	4	-
40 -- 44	319	27	286	6	-
45 -- 49	269	19	241	9	-
50 -- 54	242	25	202	15	-
55 -- 59	173	13	146	14	-
60 -- 64	145	9	123	13	-
65 -- 69	63	1	60	2	-
70 -- 74	80	3	67	10	-
75 AND ABOVE	55	7	42	6	-
FEMALE					
15 AND ABOVE	3,524	836	2,455	229	4
15 -- 19	656	456	197	3	-
20 -- 24	583	221	360	2	-
25 -- 29	521	60	448	12	1
30 -- 34	363	37	317	8	1
35 -- 39	301	19	276	6	-
40 -- 44	307	10	276	21	-
45 -- 49	247	10	213	24	-
50 -- 54	189	4	146	38	1
55 -- 59	120	5	87	28	-
60 -- 64	112	4	69	39	-
65 -- 69	62	5	37	20	-
70 -- 74	35	3	16	16	-
75 AND ABOVE	28	2	13	12	1

TABLE 6 - POPULATION (15 YEARS AND ABOVE) BY SEX, AGE GROUP, MARITAL STATUS AND RURAL/URBAN

SEX / AGE GROUP (IN YEARS)	TOTAL POPULATION	MARITAL STATUS			
		NEVER MARRIED	MARRIED	WIDOWED	DIVORCED
1	2	3	4	5	6
LEHRI SUB-DIVISION					
BOTH SEXES					
15 AND ABOVE	18,121	4,242	12,859	1,016	4
15 -- 19	2,850	2,160	678	12	-
20 -- 24	2,551	955	1,569	27	-
25 -- 29	2,597	474	2,096	27	-
30 -- 34	2,412	230	2,129	52	1
35 -- 39	1,502	97	1,365	39	1
40 -- 44	1,567	77	1,400	90	-
45 -- 49	1,127	41	1,024	62	-
50 -- 54	1,145	48	958	139	-
55 -- 59	674	16	544	114	-
60 -- 64	742	42	549	150	1
65 -- 69	346	35	230	80	1
70 -- 74	338	27	191	120	-
75 AND ABOVE	270	40	126	104	-
MALE					
15 AND ABOVE	9,692	2,979	6,381	332	-
15 -- 19	1,633	1,447	181	5	-
20 -- 24	1,323	701	606	16	-
25 -- 29	1,333	392	927	14	-
30 -- 34	1,296	175	1,090	31	-
35 -- 39	827	73	736	18	-
40 -- 44	764	49	688	27	-
45 -- 49	592	25	547	20	-
50 -- 54	601	34	535	32	-
55 -- 59	378	11	333	34	-
60 -- 64	409	19	348	42	-
65 -- 69	199	11	159	29	-
70 -- 74	187	16	141	30	-
75 AND ABOVE	150	26	90	34	-
FEMALE					
15 AND ABOVE	8,429	1,263	6,478	684	4
15 -- 19	1,217	713	497	7	-
20 -- 24	1,228	254	963	11	-
25 -- 29	1,264	82	1,169	13	-
30 -- 34	1,116	55	1,039	21	1
35 -- 39	675	24	629	21	1
40 -- 44	803	28	712	63	-
45 -- 49	535	16	477	42	-
50 -- 54	544	14	423	107	-
55 -- 59	296	5	211	80	-
60 -- 64	333	23	201	108	1
65 -- 69	147	24	71	51	1
70 -- 74	151	11	50	90	-
75 AND ABOVE	120	14	36	70	-

TABLE 6 - POPULATION (15 YEARS AND ABOVE) BY SEX, AGE GROUP, MARITAL STATUS AND RURAL/URBAN

SEX / AGE GROUP (IN YEARS)	TOTAL POPULATION	MARITAL STATUS			
		NEVER MARRIED	MARRIED	WIDOWED	DIVORCED
1	2	3	4	5	6
LEHRI SUB-DIVISION - RURAL					
BOTH SEXES					
15 AND ABOVE	18,121	4,242	12,859	1,016	4
15 -- 19	2,850	2,160	678	12	-
20 -- 24	2,551	955	1,569	27	-
25 -- 29	2,597	474	2,096	27	-
30 -- 34	2,412	230	2,129	52	1
35 -- 39	1,502	97	1,365	39	1
40 -- 44	1,567	77	1,400	90	-
45 -- 49	1,127	41	1,024	62	-
50 -- 54	1,145	48	958	139	-
55 -- 59	674	16	544	114	-
60 -- 64	742	42	549	150	1
65 -- 69	346	35	230	80	1
70 -- 74	338	27	191	120	-
75 AND ABOVE	270	40	126	104	-
MALE					
15 AND ABOVE	9,692	2,979	6,381	332	-
15 -- 19	1,633	1,447	181	5	-
20 -- 24	1,323	701	606	16	-
25 -- 29	1,333	392	927	14	-
30 -- 34	1,296	175	1,090	31	-
35 -- 39	827	73	736	18	-
40 -- 44	764	49	688	27	-
45 -- 49	592	25	547	20	-
50 -- 54	601	34	535	32	-
55 -- 59	378	11	333	34	-
60 -- 64	409	19	348	42	-
65 -- 69	199	11	159	29	-
70 -- 74	187	16	141	30	-
75 AND ABOVE	150	26	90	34	-
FEMALE					
15 AND ABOVE	8,429	1,263	6,478	684	4
15 -- 19	1,217	713	497	7	-
20 -- 24	1,228	254	963	11	-
25 -- 29	1,264	82	1,169	13	-
30 -- 34	1,116	55	1,039	21	1
35 -- 39	675	24	629	21	1
40 -- 44	803	28	712	63	-
45 -- 49	535	16	477	42	-
50 -- 54	544	14	423	107	-
55 -- 59	296	5	211	80	-
60 -- 64	333	23	201	108	1
65 -- 69	147	24	71	51	1
70 -- 74	151	11	50	90	-
75 AND ABOVE	120	14	36	70	-

TABLE 6 - POPULATION (15 YEARS AND ABOVE) BY SEX, AGE GROUP, MARITAL STATUS AND RURAL/URBAN

SEX / AGE GROUP (IN YEARS)	TOTAL POPULATION	MARITAL STATUS			
		NEVER MARRIED	MARRIED	WIDOWED	DIVORCED
1	2	3	4	5	6
MACH SUB-DIVISION					
BOTH SEXES					
15 AND ABOVE	17,782	5,219	11,693	842	28
15 -- 19	2,874	2,369	496	8	1
20 -- 24	2,822	1,332	1,467	18	5
25 -- 29	2,691	704	1,952	34	1
30 -- 34	2,120	311	1,767	40	2
35 -- 39	1,606	171	1,395	38	2
40 -- 44	1,545	104	1,353	84	4
45 -- 49	1,275	71	1,119	84	1
50 -- 54	1,070	62	886	119	3
55 -- 59	530	27	411	90	2
60 -- 64	596	29	415	146	6
65 -- 69	233	11	171	51	-
70 -- 74	218	9	141	68	-
75 AND ABOVE	202	19	120	62	1
MALE					
15 AND ABOVE	10,670	3,780	6,619	261	10
15 -- 19	1,600	1,469	128	2	1
20 -- 24	1,625	1,004	612	6	3
25 -- 29	1,709	612	1,075	21	1
30 -- 34	1,316	271	1,025	20	-
35 -- 39	998	152	836	9	1
40 -- 44	886	95	766	25	-
45 -- 49	787	60	704	23	-
50 -- 54	658	50	568	39	1
55 -- 59	332	24	282	25	1
60 -- 64	354	17	295	40	2
65 -- 69	141	7	121	13	-
70 -- 74	141	7	113	21	-
75 AND ABOVE	123	12	94	17	-
FEMALE					
15 AND ABOVE	7,112	1,439	5,074	581	18
15 -- 19	1,274	900	368	6	-
20 -- 24	1,197	328	855	12	2
25 -- 29	982	92	877	13	-
30 -- 34	804	40	742	20	2
35 -- 39	608	19	559	29	1
40 -- 44	659	9	587	59	4
45 -- 49	488	11	415	61	1
50 -- 54	412	12	318	80	2
55 -- 59	198	3	129	65	1
60 -- 64	242	12	120	106	4
65 -- 69	92	4	50	38	-
70 -- 74	77	2	28	47	-
75 AND ABOVE	79	7	26	45	1

TABLE 6 - POPULATION (15 YEARS AND ABOVE) BY SEX, AGE GROUP, MARITAL STATUS AND RURAL/URBAN

SEX / AGE GROUP (IN YEARS)	MARITAL STATUS				
	TOTAL POPULATION	NEVER MARRIED	MARRIED	WIDOWED	DIVORCED
1	2	3	4	5	6
MACH SUB-DIVISION - RURAL					
BOTH SEXES					
15 AND ABOVE	9,340	2,514	6,423	389	14
15 -- 19	1,320	1,041	274	5	-
20 -- 24	1,533	646	874	11	2
25 -- 29	1,449	342	1,086	20	1
30 -- 34	1,138	175	943	20	-
35 -- 39	855	105	734	15	1
40 -- 44	833	71	721	40	1
45 -- 49	650	32	576	42	-
50 -- 54	606	39	512	53	2
55 -- 59	279	19	215	43	2
60 -- 64	319	19	229	67	4
65 -- 69	115	7	95	13	-
70 -- 74	136	5	92	39	-
75 AND ABOVE	107	13	72	21	1
MALE					
15 AND ABOVE	5,959	2,021	3,804	128	6
15 -- 19	800	725	74	1	-
20 -- 24	947	546	394	5	2
25 -- 29	972	314	646	11	1
30 -- 34	755	166	579	10	-
35 -- 39	574	98	471	5	-
40 -- 44	499	66	416	17	-
45 -- 49	427	27	389	11	-
50 -- 54	386	33	333	19	1
55 -- 59	187	17	155	14	1
60 -- 64	191	11	163	16	1
65 -- 69	64	5	57	2	-
70 -- 74	86	3	73	10	-
75 AND ABOVE	71	10	54	7	-
FEMALE					
15 AND ABOVE	3,381	493	2,619	261	8
15 -- 19	520	316	200	4	-
20 -- 24	586	100	480	6	-
25 -- 29	477	28	440	9	-
30 -- 34	383	9	364	10	-
35 -- 39	281	7	263	10	1
40 -- 44	334	5	305	23	1
45 -- 49	223	5	187	31	-
50 -- 54	220	6	179	34	1
55 -- 59	92	2	60	29	1
60 -- 64	128	8	66	51	3
65 -- 69	51	2	38	11	-
70 -- 74	50	2	19	29	-
75 AND ABOVE	36	3	18	14	1

TABLE 6 - POPULATION (15 YEARS AND ABOVE) BY SEX, AGE GROUP, MARITAL STATUS AND RURAL/URBAN

SEX / AGE GROUP (IN YEARS)	MARITAL STATUS				
	TOTAL POPULATION	NEVER MARRIED	MARRIED	WIDOWED	DIVORCED
1	2	3	4	5	6

MACH SUB-DIVISION - URBAN

BOTH SEXES

15 AND ABOVE	8,442	2,705	5,270	453	14
15 -- 19	1,554	1,328	222	3	1
20 -- 24	1,289	686	593	7	3
25 -- 29	1,242	362	866	14	-
30 -- 34	982	136	824	20	2
35 -- 39	751	66	661	23	1
40 -- 44	712	33	632	44	3
45 -- 49	625	39	543	42	1
50 -- 54	464	23	374	66	1
55 -- 59	251	8	196	47	-
60 -- 64	277	10	186	79	2
65 -- 69	118	4	76	38	-
70 -- 74	82	4	49	29	-
75 AND ABOVE	95	6	48	41	-

MALE

15 AND ABOVE	4,711	1,759	2,815	133	4
15 -- 19	800	744	54	1	1
20 -- 24	678	458	218	1	1
25 -- 29	737	298	429	10	-
30 -- 34	561	105	446	10	-
35 -- 39	424	54	365	4	1
40 -- 44	387	29	350	8	-
45 -- 49	360	33	315	12	-
50 -- 54	272	17	235	20	-
55 -- 59	145	7	127	11	-
60 -- 64	163	6	132	24	1
65 -- 69	77	2	64	11	-
70 -- 74	55	4	40	11	-
75 AND ABOVE	52	2	40	10	-

FEMALE

15 AND ABOVE	3,731	946	2,455	320	10
15 -- 19	754	584	168	2	-
20 -- 24	611	228	375	6	2
25 -- 29	505	64	437	4	-
30 -- 34	421	31	378	10	2
35 -- 39	327	12	296	19	-
40 -- 44	325	4	282	36	3
45 -- 49	265	6	228	30	1
50 -- 54	192	6	139	46	1
55 -- 59	106	1	69	36	-
60 -- 64	114	4	54	55	1
65 -- 69	41	2	12	27	-
70 -- 74	27	-	9	18	-
75 AND ABOVE	43	4	8	31	-

TABLE 6 - POPULATION (15 YEARS AND ABOVE) BY SEX, AGE GROUP, MARITAL STATUS AND RURAL/URBAN

SEX / AGE GROUP (IN YEARS)	TOTAL POPULATION	MARITAL STATUS			
		NEVER MARRIED	MARRIED	WIDOWED	DIVORCED
1	2	3	4	5	6
SANNI SUB-DIVISION					
BOTH SEXES					
15 AND ABOVE	41,627	11,322	29,026	1,243	36
15 -- 19	8,819	7,374	1,405	37	3
20 -- 24	4,991	1,849	3,101	37	4
25 -- 29	4,798	799	3,940	55	4
30 -- 34	4,333	431	3,836	64	2
35 -- 39	3,865	226	3,557	80	2
40 -- 44	3,795	198	3,500	94	3
45 -- 49	2,781	79	2,614	86	2
50 -- 54	2,555	96	2,325	134	-
55 -- 59	1,437	41	1,329	64	3
60 -- 64	1,796	90	1,533	170	3
65 -- 69	758	18	645	90	5
70 -- 74	869	41	675	151	2
75 AND ABOVE	830	80	566	181	3
MALE					
15 AND ABOVE	22,319	7,541	14,329	439	10
15 -- 19	5,260	4,792	446	21	1
20 -- 24	2,567	1,271	1,279	15	2
25 -- 29	2,419	596	1,792	30	1
30 -- 34	2,131	314	1,782	34	1
35 -- 39	1,932	167	1,726	39	-
40 -- 44	1,886	141	1,717	27	1
45 -- 49	1,417	53	1,333	29	2
50 -- 54	1,450	67	1,334	49	-
55 -- 59	715	28	667	20	-
60 -- 64	1,132	50	1,036	46	-
65 -- 69	386	8	346	32	-
70 -- 74	564	22	493	49	-
75 AND ABOVE	460	32	378	48	2
FEMALE					
15 AND ABOVE	19,308	3,781	14,697	804	26
15 -- 19	3,559	2,582	959	16	2
20 -- 24	2,424	578	1,822	22	2
25 -- 29	2,379	203	2,148	25	3
30 -- 34	2,202	117	2,054	30	1
35 -- 39	1,933	59	1,831	41	2
40 -- 44	1,909	57	1,783	67	2
45 -- 49	1,364	26	1,281	57	-
50 -- 54	1,105	29	991	85	-
55 -- 59	722	13	662	44	3
60 -- 64	664	40	497	124	3
65 -- 69	372	10	299	58	5
70 -- 74	305	19	182	102	2
75 AND ABOVE	370	48	188	133	1

TABLE 6 - POPULATION (15 YEARS AND ABOVE) BY SEX, AGE GROUP, MARITAL STATUS AND RURAL/URBAN

SEX / AGE GROUP (IN YEARS)	TOTAL POPULATION	MARITAL STATUS			
		NEVER MARRIED	MARRIED	WIDOWED	DIVORCED
1	2	3	4	5	6
SANNI SUB-DIVISION - RURAL					
BOTH SEXES					
15 AND ABOVE	41,627	11,322	29,026	1,243	36
15 -- 19	8,819	7,374	1,405	37	3
20 -- 24	4,991	1,849	3,101	37	4
25 -- 29	4,798	799	3,940	55	4
30 -- 34	4,333	431	3,836	64	2
35 -- 39	3,865	226	3,557	80	2
40 -- 44	3,795	198	3,500	94	3
45 -- 49	2,781	79	2,614	86	2
50 -- 54	2,555	96	2,325	134	-
55 -- 59	1,437	41	1,329	64	3
60 -- 64	1,796	90	1,533	170	3
65 -- 69	758	18	645	90	5
70 -- 74	869	41	675	151	2
75 AND ABOVE	830	80	566	181	3
MALE					
15 AND ABOVE	22,319	7,541	14,329	439	10
15 -- 19	5,260	4,792	446	21	1
20 -- 24	2,567	1,271	1,279	15	2
25 -- 29	2,419	596	1,792	30	1
30 -- 34	2,131	314	1,782	34	1
35 -- 39	1,932	167	1,726	39	-
40 -- 44	1,886	141	1,717	27	1
45 -- 49	1,417	53	1,333	29	2
50 -- 54	1,450	67	1,334	49	-
55 -- 59	715	28	667	20	-
60 -- 64	1,132	50	1,036	46	-
65 -- 69	386	8	346	32	-
70 -- 74	564	22	493	49	-
75 AND ABOVE	460	32	378	48	2
FEMALE					
15 AND ABOVE	19,308	3,781	14,697	804	26
15 -- 19	3,559	2,582	959	16	2
20 -- 24	2,424	578	1,822	22	2
25 -- 29	2,379	203	2,148	25	3
30 -- 34	2,202	117	2,054	30	1
35 -- 39	1,933	59	1,831	41	2
40 -- 44	1,909	57	1,783	67	2
45 -- 49	1,364	26	1,281	57	-
50 -- 54	1,105	29	991	85	-
55 -- 59	722	13	662	44	3
60 -- 64	664	40	497	124	3
65 -- 69	372	10	299	58	5
70 -- 74	305	19	182	102	2
75 AND ABOVE	370	48	188	133	1

TABLE 7 - POPULATION BY RELATIONSHIP TO THE HEAD OF HOUSEHOLD BY AGE GROUP, SEX AND RURAL/URBAN

SEX / AGE GROUP (IN YEARS)	TOTAL POPULATION	RELATIONSHIP TO THE HEAD OF HOUSEHOLD				
		HEAD	SPOUSE	SON/ DAUGHTER	OTHER RELATIVE	NON- RELATIVE
1	2	3	4	5	6	7
BOLAN DISTRICT						
BOTH SEXES						
ALL AGES	288,056	38,943	38,060	134,796	71,983	4,274
00 -- 04	43,840	95	-	30,706	12,942	97
05 -- 09	50,073	94	-	38,351	11,528	100
10 -- 14	35,151	74	84	28,168	6,691	134
15 -- 19	28,340	735	1,732	18,073	7,486	314
20 -- 24	23,554	2,141	3,973	8,688	8,025	727
25 -- 29	21,107	3,836	5,439	4,658	6,256	918
30 -- 34	17,504	4,549	5,339	2,567	4,350	699
35 -- 39	14,018	4,365	4,796	1,446	2,962	449
40 -- 44	13,889	4,851	5,237	918	2,588	295
45 -- 49	10,623	4,354	3,900	412	1,770	187
50 -- 54	9,631	4,371	2,983	288	1,831	158
55 -- 59	5,560	2,498	1,788	101	1,103	70
60 -- 64	6,356	3,135	1,395	146	1,624	56
65 -- 69	2,816	1,305	692	47	747	25
70 -- 74	2,933	1,455	365	79	1,011	23
75 AND ABOVE	2,661	1,085	337	148	1,069	22
MALE						
ALL AGES	155,488	38,484	240	79,262	33,525	3,977
00 -- 04	22,386	58	-	15,598	6,672	58
05 -- 09	27,178	68	-	20,908	6,140	62
10 -- 14	20,281	57	17	16,267	3,832	108
15 -- 19	15,941	717	35	11,429	3,477	283
20 -- 24	12,142	2,118	47	6,279	3,001	697
25 -- 29	11,130	3,819	44	3,863	2,519	885
30 -- 34	9,495	4,528	31	2,179	2,076	681
35 -- 39	7,417	4,337	22	1,229	1,392	437
40 -- 44	7,021	4,797	17	696	1,236	275
45 -- 49	5,660	4,326	13	330	811	180
50 -- 54	5,412	4,329	4	205	732	142
55 -- 59	2,968	2,471	3	55	376	63
60 -- 64	3,664	3,089	3	78	445	49
65 -- 69	1,539	1,282	1	24	212	20
70 -- 74	1,772	1,426	1	37	292	16
75 AND ABOVE	1,482	1,062	2	85	312	21

TABLE 7 - POPULATION BY RELATIONSHIP TO THE HEAD OF HOUSEHOLD BY AGE GROUP, SEX AND RURAL/URBAN

SEX / AGE GROUP (IN YEARS)	TOTAL POPULATION	RELATIONSHIP TO THE HEAD OF HOUSEHOLD				
		HEAD	SPOUSE	SON/ DAUGHTER	OTHER RELATIVE	NON- RELATIVE
1	2	3	4	5	6	7

BOLAN DISTRICT

FEMALE						
ALL AGES	132,568	459	37,820	55,534	38,458	297
00 -- 04	21,454	37	-	15,108	6,270	39
05 -- 09	22,895	26	-	17,443	5,388	38
10 -- 14	14,870	17	67	11,901	2,859	26
15 -- 19	12,399	18	1,697	6,644	4,009	31
20 -- 24	11,412	23	3,926	2,409	5,024	30
25 -- 29	9,977	17	5,395	795	3,737	33
30 -- 34	8,009	21	5,308	388	2,274	18
35 -- 39	6,601	28	4,774	217	1,570	12
40 -- 44	6,868	54	5,220	222	1,352	20
45 -- 49	4,963	28	3,887	82	959	7
50 -- 54	4,219	42	2,979	83	1,099	16
55 -- 59	2,592	27	1,785	46	727	7
60 -- 64	2,692	46	1,392	68	1,179	7
65 -- 69	1,277	23	691	23	535	5
70 -- 74	1,161	29	364	42	719	7
75 AND ABOVE	1,179	23	335	63	757	1

TABLE 7 - POPULATION BY RELATIONSHIP TO THE HEAD OF HOUSEHOLD BY AGE GROUP, SEX AND RURAL/URBAN

SEX / AGE GROUP (IN YEARS)	TOTAL POPULATION	RELATIONSHIP TO THE HEAD OF HOUSEHOLD				
		HEAD	SPOUSE	SON/ DAUGHTER	OTHER RELATIVE	NON- RELATIVE
1	2	3	4	5	6	7
BOLAN DISTRICT - RURAL						
BOTH SEXES						
ALL AGES	248,569	34,245	33,803	118,349	58,842	3,330
00 -- 04	38,077	81	-	27,435	10,514	47
05 -- 09	43,931	80	-	34,257	9,535	59
10 -- 14	30,645	62	72	24,841	5,557	113
15 -- 19	24,095	657	1,582	15,476	6,101	279
20 -- 24	19,870	1,929	3,575	7,281	6,513	572
25 -- 29	17,917	3,407	4,818	3,905	5,084	703
30 -- 34	14,983	4,023	4,739	2,093	3,576	552
35 -- 39	12,060	3,821	4,229	1,216	2,451	343
40 -- 44	11,904	4,235	4,583	785	2,062	239
45 -- 49	8,964	3,718	3,365	342	1,390	149
50 -- 54	8,334	3,837	2,666	252	1,445	134
55 -- 59	4,784	2,152	1,605	91	879	57
60 -- 64	5,557	2,794	1,264	131	1,327	41
65 -- 69	2,457	1,139	650	43	608	17
70 -- 74	2,611	1,321	341	68	867	14
75 AND ABOVE	2,380	989	314	133	933	11
MALE						
ALL AGES	134,496	33,880	204	69,867	27,404	3,141
00 -- 04	19,364	48	-	13,891	5,398	27
05 -- 09	24,016	60	-	18,790	5,126	40
10 -- 14	17,850	50	15	14,487	3,203	95
15 -- 19	13,777	643	32	9,962	2,883	257
20 -- 24	10,246	1,911	42	5,324	2,416	553
25 -- 29	9,391	3,394	34	3,273	2,009	681
30 -- 34	8,072	4,008	27	1,796	1,699	542
35 -- 39	6,346	3,799	17	1,046	1,151	333
40 -- 44	6,010	4,196	16	589	984	225
45 -- 49	4,750	3,695	9	276	624	146
50 -- 54	4,680	3,803	4	182	569	122
55 -- 59	2,527	2,130	2	50	294	51
60 -- 64	3,230	2,755	2	72	363	38
65 -- 69	1,333	1,122	1	23	174	13
70 -- 74	1,577	1,296	1	30	242	8
75 AND ABOVE	1,327	970	2	76	269	10

TABLE 7 - POPULATION BY RELATIONSHIP TO THE HEAD OF HOUSEHOLD BY AGE GROUP, SEX AND RURAL/URBAN

SEX / AGE GROUP (IN YEARS)	TOTAL POPULATION	RELATIONSHIP TO THE HEAD OF HOUSEHOLD				
		HEAD	SPOUSE	SON/ DAUGHTER	OTHER RELATIVE	NON- RELATIVE
1	2	3	4	5	6	7

BOLAN DISTRICT - RURAL

FEMALE						
ALL AGES	114,073	365	33,599	48,482	31,438	189
00 -- 04	18,713	33	-	13,544	5,116	20
05 -- 09	19,915	20	-	15,467	4,409	19
10 -- 14	12,795	12	57	10,354	2,354	18
15 -- 19	10,318	14	1,550	5,514	3,218	22
20 -- 24	9,624	18	3,533	1,957	4,097	19
25 -- 29	8,526	13	4,784	632	3,075	22
30 -- 34	6,911	15	4,712	297	1,877	10
35 -- 39	5,714	22	4,212	170	1,300	10
40 -- 44	5,894	39	4,567	196	1,078	14
45 -- 49	4,214	23	3,356	66	766	3
50 -- 54	3,654	34	2,662	70	876	12
55 -- 59	2,257	22	1,603	41	585	6
60 -- 64	2,327	39	1,262	59	964	3
65 -- 69	1,124	17	649	20	434	4
70 -- 74	1,034	25	340	38	625	6
75 AND ABOVE	1,053	19	312	57	664	1

TABLE 7 - POPULATION BY RELATIONSHIP TO THE HEAD OF HOUSEHOLD BY AGE GROUP, SEX AND RURAL/URBAN

SEX / AGE GROUP (IN YEARS)	TOTAL POPULATION	RELATIONSHIP TO THE HEAD OF HOUSEHOLD				
		HEAD	SPOUSE	SON/ DAUGHTER	OTHER RELATIVE	NON- RELATIVE
1	2	3	4	5	6	7
BOLAN DISTRICT - URBAN						
BOTH SEXES						
ALL AGES	39,487	4,698	4,257	16,447	13,141	944
00 -- 04	5,763	14	-	3,271	2,428	50
05 -- 09	6,142	14	-	4,094	1,993	41
10 -- 14	4,506	12	12	3,327	1,134	21
15 -- 19	4,245	78	150	2,597	1,385	35
20 -- 24	3,684	212	398	1,407	1,512	155
25 -- 29	3,190	429	621	753	1,172	215
30 -- 34	2,521	526	600	474	774	147
35 -- 39	1,958	544	567	230	511	106
40 -- 44	1,985	616	654	133	526	56
45 -- 49	1,659	636	535	70	380	38
50 -- 54	1,297	534	317	36	386	24
55 -- 59	776	346	183	10	224	13
60 -- 64	799	341	131	15	297	15
65 -- 69	359	166	42	4	139	8
70 -- 74	322	134	24	11	144	9
75 AND ABOVE	281	96	23	15	136	11
MALE						
ALL AGE	20,992	4,604	36	9,395	6,121	836
00 -- 04	3,022	10	-	1,707	1,274	31
05 -- 09	3,162	8	-	2,118	1,014	22
10 -- 14	2,431	7	2	1,780	629	13
15 -- 19	2,164	74	3	1,467	594	26
20 -- 24	1,896	207	5	955	585	144
25 -- 29	1,739	425	10	590	510	204
30 -- 34	1,423	520	4	383	377	139
35 -- 39	1,071	538	5	183	241	104
40 -- 44	1,011	601	1	107	252	50
45 -- 49	910	631	4	54	187	34
50 -- 54	732	526	-	23	163	20
55 -- 59	441	341	1	5	82	12
60 -- 64	434	334	1	6	82	11
65 -- 69	206	160	-	1	38	7
70 -- 74	195	130	-	7	50	8
75 AND ABOVE	155	92	-	9	43	11

TABLE 7 - POPULATION BY RELATIONSHIP TO THE HEAD OF HOUSEHOLD BY AGE GROUP, SEX AND RURAL/URBAN

SEX / AGE GROUP (IN YEARS)	TOTAL POPULATION	RELATIONSHIP TO THE HEAD OF HOUSEHOLD				
		HEAD	SPOUSE	SON/ DAUGHTER	OTHER RELATIVE	NON- RELATIVE
1	2	3	4	5	6	7

BOLAN DISTRICT - URBAN

FEMALE						
ALL AGES	18,495	94	4,221	7,052	7,020	108
00 -- 04	2,741	4	-	1,564	1,154	19
05 -- 09	2,980	6	-	1,976	979	19
10 -- 14	2,075	5	10	1,547	505	8
15 -- 19	2,081	4	147	1,130	791	9
20 -- 24	1,788	5	393	452	927	11
25 -- 29	1,451	4	611	163	662	11
30 -- 34	1,098	6	596	91	397	8
35 -- 39	887	6	562	47	270	2
40 -- 44	974	15	653	26	274	6
45 -- 49	749	5	531	16	193	4
50 -- 54	565	8	317	13	223	4
55 -- 59	335	5	182	5	142	1
60 -- 64	365	7	130	9	215	4
65 -- 69	153	6	42	3	101	1
70 -- 74	127	4	24	4	94	1
75 AND ABOVE	126	4	23	6	93	-

TABLE 8 - POPULATION BY RELIGION, SEX AND RURAL/URBAN

SEX	TOTAL	MUSLIM	CHRISTIAN	HINDU (JATI)	QADIANI (AHMADI)	SCHEDULED CASTES	OTHERS
1	2	3	4	5	6	7	8
BOLAN DISTRICT							
BOTH SEXES	288,056	282,843	288	4,162	62	301	400
MALE	155,488	152,833	144	2,083	40	176	212
FEMALE	132,568	130,010	144	2,079	22	125	188
BOLAN DISTRICT - RURAL							
BOTH SEXES	248,569	245,722	30	2,090	58	288	381
MALE	134,496	133,003	16	1,071	36	170	200
FEMALE	114,073	112,719	14	1,019	22	118	181
BOLAN DISTRICT - URBAN							
BOTH SEXES	39,487	37,121	258	2,072	4	13	19
MALE	20,992	19,830	128	1,012	4	6	12
FEMALE	18,495	17,291	130	1,060	-	7	7
BHAG SUB-DIVISION							
BOTH SEXES	56,023	54,672	1	1,301	14	25	10
MALE	29,317	28,663	1	621	8	18	6
FEMALE	26,706	26,009	-	680	6	7	4
BHAG SUB-DIVISION - RURAL							
BOTH SEXES	43,842	43,791	-	13	12	25	1
MALE	22,999	22,966	-	8	6	18	1
FEMALE	20,843	20,825	-	5	6	7	-
BHAG SUB-DIVISION - URBAN							
BOTH SEXES	12,181	10,881	1	1,288	2	-	9
MALE	6,318	5,697	1	613	2	-	5
FEMALE	5,863	5,184	-	675	-	-	4
DHADAR SUB-DIVISION							
BOTH SEXES	85,078	83,976	73	906	20	17	86
MALE	45,306	44,743	41	442	13	12	55
FEMALE	39,772	39,233	32	464	7	5	31
DHADAR SUB-DIVISION - RURAL							
BOTH SEXES	72,260	71,661	2	478	20	15	84
MALE	38,477	38,165	2	233	13	10	54
FEMALE	33,783	33,496	-	245	7	5	30
DHADAR SUB-DIVISION - URBAN							
BOTH SEXES	12,818	12,315	71	428	-	2	2
MALE	6,829	6,578	39	209	-	2	1
FEMALE	5,989	5,737	32	219	-	-	1

TABLE 8 - POPULATION BY RELIGION, SEX AND RURAL/URBAN

SEX	TOTAL	MUSLIM	CHRISTIAN	HINDU (JATI)	QADIANI (AHMADI)	SCHEDULED CASTES	OTHERS
1	2	3	4	5	6	7	8
LEHRI SUB-DIVISION							
BOTH SEXES	32,576	31,472	11	780	6	26	281
MALE	17,409	16,853	6	392	4	15	139
FEMALE	15,167	14,619	5	388	2	11	142
LEHRI SUB-DIVISION - RURAL							
BOTH SEXES	32,576	31,472	11	780	6	26	281
MALE	17,409	16,853	6	392	4	15	139
FEMALE	15,167	14,619	5	388	2	11	142
MACH SUB-DIVISION							
BOTH SEXES	30,107	29,403	197	391	16	84	16
MALE	17,088	16,719	94	210	10	45	10
FEMALE	13,019	12,684	103	181	6	39	6
MACH SUB-DIVISION - RURAL							
BOTH SEXES	15,619	15,478	11	35	14	73	8
MALE	9,243	9,164	6	20	8	41	4
FEMALE	6,376	6,314	5	15	6	32	4
MACH SUB-DIVISION - URBAN							
BOTH SEXES	14,488	13,925	186	356	2	11	8
MALE	7,845	7,555	88	190	2	4	6
FEMALE	6,643	6,370	98	166	-	7	2
SANNI SUB-DIVISION							
BOTH SEXES	84,272	83,320	6	784	6	149	7
MALE	46,368	45,855	2	418	5	86	2
FEMALE	37,904	37,465	4	366	1	63	5
SANNI SUB-DIVISION - RURAL							
BOTH SEXES	84,272	83,320	6	784	6	149	7
MALE	46,368	45,855	2	418	5	86	2
FEMALE	37,904	37,465	4	366	1	63	5

TABLE 9 - POPULATION (5 YEARS AND ABOVE) BY RELIGION, ABILITY TO READ THE HOLY QURAN OR RESPECTIVE HOLY BOOK AND RURAL/URBAN

RELIGION	TOTAL			CAN READ			CANNOT READ		
	BOTH	MALE	FEMALE	BOTH	MALE	FEMALE	BOTH	MALE	FEMALE
	SEXES			SEXES			SEXES		
1	2	3	4	5	6	7	8	9	10
BOLAN DISTRICT									
ALL RELIGIONS	244,216	133,102	111,114	67,947	39,273	28,674	176,269	93,829	82,440
MUSLIM	242,441	132,141	110,300	67,263	38,874	28,389	175,178	93,267	81,911
CHRISTIAN	243	112	131	94	32	62	149	80	69
HINDU (JATI)	1,275	648	627	465	260	205	810	388	422
QADIANI (AHMADI)	184	148	36	60	60	-	124	88	36
SCHEDULED CASTES	1	-	1	-	-	-	1	-	1
OTHERS	72	53	19	65	47	18	7	6	1
BOLAN DISTRICT - RURAL									
ALL RELIGIONS	210,492	115,132	95,360	54,960	32,062	22,898	155,532	83,070	72,462
MUSLIM	209,972	114,786	95,186	54,821	31,958	22,863	155,151	82,828	72,323
CHRISTIAN	104	52	52	19	-	19	85	52	33
HINDU (JATI)	172	102	70	-	-	-	172	102	70
QADIANI (AHMADI)	183	147	36	59	59	-	124	88	36
SCHEDULED CASTES	-	-	-	-	-	-	-	-	-
OTHERS	61	45	16	61	45	16	-	-	-
BOLAN DISTRICT - URBAN									
ALL RELIGIONS	33,724	17,970	15,754	12,987	7,211	5,776	20,737	10,759	9,978
MUSLIM	32,469	17,355	15,114	12,442	6,916	5,526	20,027	10,439	9,588
CHRISTIAN	139	60	79	75	32	43	64	28	36
HINDU (JATI)	1,103	546	557	465	260	205	638	286	352
QADIANI (AHMADI)	1	1	-	1	1	-	-	-	-
SCHEDULED CASTES	1	-	1	-	-	-	1	-	1
OTHERS	11	8	3	4	2	2	7	6	1

TABLE 10 - POPULATION BY MOTHER TONGUE, SEX AND RURAL/URBAN

SEX	POPULATION BY MOTHER TONGUE							
	TOTAL	URDU	PUNJABI	SINDHI	PUSHTO	BALOCHI	SARAIKI	OTHERS
1	2	3	4	5	6	7	8	9
BOLAN DISTRICT								
BOTH SEXES	288,056	746	2,695	50,994	2,952	167,140	48,575	14,954
MALE	155,488	411	1,543	26,978	2,152	90,736	25,028	8,640
FEMALE	132,568	335	1,152	24,016	800	76,404	23,547	6,314
BOLAN DISTRICT - RURAL								
BOTH SEXES	248,569	275	938	43,693	1,957	149,090	39,158	13,458
MALE	134,496	158	619	23,103	1,528	81,083	20,182	7,823
FEMALE	114,073	117	319	20,590	429	68,007	18,976	5,635
BOLAN DISTRICT - URBAN								
BOTH SEXES	39,487	471	1,757	7,301	995	18,050	9,417	1,496
MALE	20,992	253	924	3,875	624	9,653	4,846	817
FEMALE	18,495	218	833	3,426	371	8,397	4,571	679
BHAG SUB-DIVISION								
BOTH SEXES	56,023	135	155	13,565	203	20,032	21,836	97
MALE	29,317	82	123	6,950	138	10,555	11,378	91
FEMALE	26,706	53	32	6,615	65	9,477	10,458	6
BHAG SUB-DIVISION - RURAL								
BOTH SEXES	43,842	106	101	10,624	195	19,065	13,693	58
MALE	22,999	64	91	5,388	136	10,034	7,228	58
FEMALE	20,843	42	10	5,236	59	9,031	6,465	-
BHAG SUB-DIVISION - URBAN								
BOTH SEXES	12,181	29	54	2,941	8	967	8,143	39
MALE	6,318	18	32	1,562	2	521	4,150	33
FEMALE	5,863	11	22	1,379	6	446	3,993	6
DHADAR SUB-DIVISION								
BOTH SEXES	85,078	81	430	11,879	914	42,797	20,147	8,830
MALE	45,306	54	246	6,283	573	22,795	10,633	4,722
FEMALE	39,772	27	184	5,596	341	20,002	9,514	4,108
DHADAR SUB-DIVISION - RURAL								
BOTH SEXES	72,260	31	259	8,505	872	35,083	19,345	8,165
MALE	38,477	14	142	4,526	544	18,669	10,205	4,377
FEMALE	33,783	17	117	3,979	328	16,414	9,140	3,788
DHADAR SUB-DIVISION - URBAN								
BOTH SEXES	12,818	50	171	3,374	42	7,714	802	665
MALE	6,829	40	104	1,757	29	4,126	428	345
FEMALE	5,989	10	67	1,617	13	3,588	374	320

TABLE 10 - POPULATION BY MOTHER TONGUE, SEX AND RURAL/URBAN

SEX	POPULATION BY MOTHER TONGUE							
	TOTAL	URDU	PUNJABI	SINDHI	PUSHTO	BALOCHI	SARAIKI	OTHERS
1	2	3	4	5	6	7	8	9
LEHRI SUB-DIVISION								
BOTH SEXES	32,576	35	182	11,079	56	14,161	4,069	2,994
MALE	17,409	23	151	5,827	46	7,542	1,637	2,183
FEMALE	15,167	12	31	5,252	10	6,619	2,432	811
LEHRI SUB-DIVISION - RURAL								
BOTH SEXES	32,576	35	182	11,079	56	14,161	4,069	2,994
MALE	17,409	23	151	5,827	46	7,542	1,637	2,183
FEMALE	15,167	12	31	5,252	10	6,619	2,432	811
MACH SUB-DIVISION								
BOTH SEXES	30,107	413	1,713	1,119	1,745	21,620	472	3,025
MALE	17,088	206	895	655	1,364	12,056	268	1,644
FEMALE	13,019	207	818	464	381	9,564	204	1,381
MACH SUB-DIVISION - RURAL								
BOTH SEXES	15,619	21	181	133	800	12,251	-	2,233
MALE	9,243	11	107	99	771	7,050	-	1,205
FEMALE	6,376	10	74	34	29	5,201	-	1,028
MACH SUB-DIVISION - URBAN								
BOTH SEXES	14,488	392	1,532	986	945	9,369	472	792
MALE	7,845	195	788	556	593	5,006	268	439
FEMALE	6,643	197	744	430	352	4,363	204	353
SANNI SUB-DIVISION								
BOTH SEXES	84,272	82	215	13,352	34	68,530	2,051	8
MALE	46,368	46	128	7,263	31	37,788	1,112	-
FEMALE	37,904	36	87	6,089	3	30,742	939	8
SANNI SUB-DIVISION - RURAL								
BOTH SEXES	84,272	82	215	13,352	34	68,530	2,051	8
MALE	46,368	46	128	7,263	31	37,788	1,112	-
FEMALE	37,904	36	87	6,089	3	30,742	939	8

TABLE 11 - POPULATION (10 YEARS AND ABOVE) BY LITERACY, SEX, AGE GROUP AND RURAL/URBAN

SEX / AGE GROUP (IN YEARS)	TOTAL POPULATION	ILLITERATE	LITERATE			LITERACY RATIO
			TOTAL	FORMAL	INFORMAL/ NON-FORMAL	
1	2	3	4	5	6	7
BOLAN DISTRICT						
BOTH SEXES						
10 AND ABOVE	194,143	163,587	30,556	29,489	1,067	15.74
10 -- 14	35,151	27,724	7,427	7,271	156	21.13
15 -- 19	28,340	21,849	6,491	6,339	152	22.90
20 -- 24	23,554	18,611	4,943	4,828	115	20.99
25 -- 29	21,107	17,718	3,389	3,257	132	16.06
30 -- 34	17,504	15,168	2,336	2,227	109	13.35
35 -- 39	14,018	12,332	1,686	1,596	90	12.03
40 -- 44	13,889	12,542	1,347	1,274	73	9.70
45 -- 49	10,623	9,596	1,027	952	75	9.67
50 -- 54	9,631	8,914	717	660	57	7.44
55 -- 59	5,560	5,147	413	387	26	7.43
60 -- 64	6,356	6,024	332	304	28	5.22
65 -- 69	2,816	2,664	152	132	20	5.40
70 -- 74	2,933	2,788	145	129	16	4.94
75 AND ABOVE	2,661	2,510	151	133	18	5.67
MALE						
10 AND ABOVE	105,924	81,480	24,444	23,780	664	23.08
10 -- 14	20,281	14,840	5,441	5,357	84	26.83
15 -- 19	15,941	10,872	5,069	4,971	98	31.80
20 -- 24	12,142	8,114	4,028	3,962	66	33.17
25 -- 29	11,130	8,279	2,851	2,765	86	25.62
30 -- 34	9,495	7,518	1,977	1,908	69	20.82
35 -- 39	7,417	5,985	1,432	1,376	56	19.31
40 -- 44	7,021	5,880	1,141	1,095	46	16.25
45 -- 49	5,660	4,770	890	840	50	15.72
50 -- 54	5,412	4,810	602	565	37	11.12
55 -- 59	2,968	2,603	365	345	20	12.30
60 -- 64	3,664	3,392	272	254	18	7.42
65 -- 69	1,539	1,412	127	114	13	8.25
70 -- 74	1,772	1,645	127	114	13	7.17
75 AND ABOVE	1,482	1,360	122	114	8	8.23
FEMALE						
10 AND ABOVE	88,219	82,107	6,112	5,709	403	6.93
10 -- 14	14,870	12,884	1,986	1,914	72	13.36
15 -- 19	12,399	10,977	1,422	1,368	54	11.47
20 -- 24	11,412	10,497	915	866	49	8.02
25 -- 29	9,977	9,439	538	492	46	5.39
30 -- 34	8,009	7,650	359	319	40	4.48
35 -- 39	6,601	6,347	254	220	34	3.85
40 -- 44	6,868	6,662	206	179	27	3.00
45 -- 49	4,963	4,826	137	112	25	2.76
50 -- 54	4,219	4,104	115	95	20	2.73
55 -- 59	2,592	2,544	48	42	6	1.85
60 -- 64	2,692	2,632	60	50	10	2.23
65 -- 69	1,277	1,252	25	18	7	1.96
70 -- 74	1,161	1,143	18	15	3	1.55
75 AND ABOVE	1,179	1,150	29	19	10	2.46

TABLE 11 - POPULATION (10 YEARS AND ABOVE) BY LITERACY, SEX, AGE GROUP AND RURAL/URBAN

SEX / AGE GROUP (IN YEARS)	TOTAL POPULATION	ILLITERATE	LITERATE			LITERACY RATIO
			TOTAL	FORMAL	INFORMAL/ NON-FORMAL	
1	2	3	4	5	6	7
BOLAN DISTRICT - RURAL						
BOTH SEXES						
10 AND ABOVE	166,561	146,002	20,559	19,625	934	12.34
10 -- 14	30,645	25,711	4,934	4,795	139	16.10
15 -- 19	24,095	19,658	4,437	4,302	135	18.41
20 -- 24	19,870	16,442	3,428	3,329	99	17.25
25 -- 29	17,917	15,621	2,296	2,180	116	12.81
30 -- 34	14,983	13,414	1,569	1,473	96	10.47
35 -- 39	12,060	10,959	1,101	1,025	76	9.13
40 -- 44	11,904	11,038	866	801	65	7.27
45 -- 49	8,964	8,311	653	588	65	7.28
50 -- 54	8,334	7,870	464	411	53	5.57
55 -- 59	4,784	4,503	281	261	20	5.87
60 -- 64	5,557	5,334	223	200	23	4.01
65 -- 69	2,457	2,362	95	77	18	3.87
70 -- 74	2,611	2,514	97	83	14	3.72
75 AND ABOVE	2,380	2,265	115	100	15	4.83
MALE						
10 AND ABOVE	91,116	73,918	17,198	16,615	583	18.87
10 -- 14	17,850	13,974	3,876	3,801	75	21.71
15 -- 19	13,777	10,073	3,704	3,618	86	26.89
20 -- 24	10,246	7,313	2,933	2,873	60	28.63
25 -- 29	9,391	7,408	1,983	1,907	76	21.12
30 -- 34	8,072	6,708	1,364	1,301	63	16.90
35 -- 39	6,346	5,390	956	908	48	15.06
40 -- 44	6,010	5,272	738	699	39	12.28
45 -- 49	4,750	4,176	574	529	45	12.08
50 -- 54	4,680	4,292	388	355	33	8.29
55 -- 59	2,527	2,281	246	231	15	9.73
60 -- 64	3,230	3,045	185	170	15	5.73
65 -- 69	1,333	1,254	79	68	11	5.93
70 -- 74	1,577	1,495	82	71	11	5.20
75 AND ABOVE	1,327	1,237	90	84	6	6.78
FEMALE						
10 AND ABOVE	75,445	72,084	3,361	3,010	351	4.45
10 -- 14	12,795	11,737	1,058	994	64	8.27
15 -- 19	10,318	9,585	733	684	49	7.10
20 -- 24	9,624	9,129	495	456	39	5.14
25 -- 29	8,526	8,213	313	273	40	3.67
30 -- 34	6,911	6,706	205	172	33	2.97
35 -- 39	5,714	5,569	145	117	28	2.54
40 -- 44	5,894	5,766	128	102	26	2.17
45 -- 49	4,214	4,135	79	59	20	1.87
50 -- 54	3,654	3,578	76	56	20	2.08
55 -- 59	2,257	2,222	35	30	5	1.55
60 -- 64	2,327	2,289	38	30	8	1.63
65 -- 69	1,124	1,108	16	9	7	1.42
70 -- 74	1,034	1,019	15	12	3	1.45
75 AND ABOVE	1,053	1,028	25	16	9	2.37

TABLE 11 - POPULATION (10 YEARS AND ABOVE) BY LITERACY, SEX, AGE GROUP AND RURAL/URBAN

SEX / AGE GROUP (IN YEARS)	TOTAL POPULATION	ILLITERATE	LITERATE			LITERACY RATIO
			TOTAL	FORMAL	INFORMAL/ NON-FORMAL	
1	2	3	4	5	6	7
BOLAN DISTRICT - URBAN						
BOTH SEXES						
10 AND ABOVE	27,582	17,585	9,997	9,864	133	36.24
10 -- 14	4,506	2,013	2,493	2,476	17	55.33
15 -- 19	4,245	2,191	2,054	2,037	17	48.39
20 -- 24	3,684	2,169	1,515	1,499	16	41.12
25 -- 29	3,190	2,097	1,093	1,077	16	34.26
30 -- 34	2,521	1,754	767	754	13	30.42
35 -- 39	1,958	1,373	585	571	14	29.88
40 -- 44	1,985	1,504	481	473	8	24.23
45 -- 49	1,659	1,285	374	364	10	22.54
50 -- 54	1,297	1,044	253	249	4	19.51
55 -- 59	776	644	132	126	6	17.01
60 -- 64	799	690	109	104	5	13.64
65 -- 69	359	302	57	55	2	15.88
70 -- 74	322	274	48	46	2	14.91
75 AND ABOVE	281	245	36	33	3	12.81
MALE						
10 AND ABOVE	14,808	7,562	7,246	7,165	81	48.93
10 -- 14	2,431	866	1,565	1,556	9	64.38
15 -- 19	2,164	799	1,365	1,353	12	63.08
20 -- 24	1,896	801	1,095	1,089	6	57.75
25 -- 29	1,739	871	868	858	10	49.91
30 -- 34	1,423	810	613	607	6	43.08
35 -- 39	1,071	595	476	468	8	44.44
40 -- 44	1,011	608	403	396	7	39.86
45 -- 49	910	594	316	311	5	34.73
50 -- 54	732	518	214	210	4	29.23
55 -- 59	441	322	119	114	5	26.98
60 -- 64	434	347	87	84	3	20.05
65 -- 69	206	158	48	46	2	23.30
70 -- 74	195	150	45	43	2	23.08
75 AND ABOVE	155	123	32	30	2	20.65
FEMALE						
10 AND ABOVE	12,774	10,023	2,751	2,699	52	21.54
10 -- 14	2,075	1,147	928	920	8	44.72
15 -- 19	2,081	1,392	689	684	5	33.11
20 -- 24	1,788	1,368	420	410	10	23.49
25 -- 29	1,451	1,226	225	219	6	15.51
30 -- 34	1,098	944	154	147	7	14.03
35 -- 39	887	778	109	103	6	12.29
40 -- 44	974	896	78	77	1	8.01
45 -- 49	749	691	58	53	5	7.74
50 -- 54	565	526	39	39	-	6.90
55 -- 59	335	322	13	12	1	3.88
60 -- 64	365	343	22	20	2	6.03
65 -- 69	153	144	9	9	-	5.88
70 -- 74	127	124	3	3	-	2.36
75 AND ABOVE	126	122	4	3	1	3.17

TABLE 11 - POPULATION (10 YEARS AND ABOVE) BY LITERACY, SEX, AGE GROUP AND RURAL/URBAN

SEX / AGE GROUP (IN YEARS)	TOTAL POPULATION	ILLITERATE	LITERATE			LITERACY RATIO
			TOTAL	FORMAL	INFORMAL/ NON-FORMAL	
1	2	3	4	5	6	7
BHAG SUB-DIVISION						
BOTH SEXES						
10 AND ABOVE	37,876	31,678	6,198	6,102	96	16.36
10 -- 14	5,983	4,534	1,449	1,434	15	24.22
15 -- 19	5,353	3,983	1,370	1,359	11	25.59
20 -- 24	5,234	4,097	1,137	1,128	9	21.72
25 -- 29	4,168	3,508	660	650	10	15.83
30 -- 34	3,298	2,880	418	413	5	12.67
35 -- 39	2,750	2,425	325	309	16	11.82
40 -- 44	2,795	2,537	258	250	8	9.23
45 -- 49	2,132	1,929	203	195	8	9.52
50 -- 54	1,877	1,734	143	140	3	7.62
55 -- 59	1,101	1,011	90	87	3	8.17
60 -- 64	1,300	1,252	48	46	2	3.69
65 -- 69	591	567	24	23	1	4.06
70 -- 74	665	634	31	30	1	4.66
75 AND ABOVE	629	587	42	38	4	6.68
MALE						
10 AND ABOVE	19,905	14,882	5,023	4,969	54	25.23
10 -- 14	3,399	2,340	1,059	1,051	8	31.16
15 -- 19	2,810	1,744	1,066	1,060	6	37.94
20 -- 24	2,616	1,660	956	951	5	36.54
25 -- 29	2,129	1,560	569	563	6	26.73
30 -- 34	1,784	1,416	368	366	2	20.63
35 -- 39	1,407	1,127	280	272	8	19.90
40 -- 44	1,371	1,150	221	216	5	16.12
45 -- 49	1,138	957	181	176	5	15.91
50 -- 54	1,032	906	126	123	3	12.21
55 -- 59	539	456	83	81	2	15.40
60 -- 64	703	666	37	36	1	5.26
65 -- 69	313	292	21	21	-	6.71
70 -- 74	355	332	23	22	1	6.48
75 AND ABOVE	309	276	33	31	2	10.68
FEMALE						
10 AND ABOVE	17,971	16,796	1,175	1,133	42	6.54
10 -- 14	2,584	2,194	390	383	7	15.09
15 -- 19	2,543	2,239	304	299	5	11.95
20 -- 24	2,618	2,437	181	177	4	6.91
25 -- 29	2,039	1,948	91	87	4	4.46
30 -- 34	1,514	1,464	50	47	3	3.30
35 -- 39	1,343	1,298	45	37	8	3.35
40 -- 44	1,424	1,387	37	34	3	2.60
45 -- 49	994	972	22	19	3	2.21
50 -- 54	845	828	17	17	-	2.01
55 -- 59	562	555	7	6	1	1.25
60 -- 64	597	586	11	10	1	1.84
65 -- 69	278	275	3	2	1	1.08
70 -- 74	310	302	8	8	-	2.58
75 AND ABOVE	320	311	9	7	2	2.81

TABLE 11 - POPULATION (10 YEARS AND ABOVE) BY LITERACY, SEX, AGE GROUP AND RURAL/URBAN

SEX / AGE GROUP (IN YEARS)	TOTAL POPULATION	ILLITERATE	LITERATE			LITERACY RATIO
			TOTAL	FORMAL	INFORMAL/ NON-FORMAL	
1	2	3	4	5	6	7
BHAG SUB-DIVISION - RURAL						
BOTH SEXES						
10 AND ABOVE	29,411	25,976	3,435	3,350	85	11.68
10 -- 14	4,573	3,834	739	725	14	16.16
15 -- 19	4,006	3,231	775	765	10	19.35
20 -- 24	4,049	3,378	671	665	6	16.57
25 -- 29	3,282	2,879	403	395	8	12.28
30 -- 34	2,612	2,367	245	241	4	9.38
35 -- 39	2,207	2,034	173	158	15	7.84
40 -- 44	2,148	2,027	121	113	8	5.63
45 -- 49	1,614	1,523	91	84	7	5.64
50 -- 54	1,475	1,398	77	74	3	5.22
55 -- 59	869	811	58	56	2	6.67
60 -- 64	1,035	1,009	26	24	2	2.51
65 -- 69	475	464	11	10	1	2.32
70 -- 74	540	524	16	15	1	2.96
75 AND ABOVE	526	497	29	25	4	5.51
MALE						
10 AND ABOVE	15,510	12,628	2,882	2,834	48	18.58
10 -- 14	2,615	2,041	574	566	8	21.95
15 -- 19	2,134	1,491	643	638	5	30.13
20 -- 24	2,025	1,433	592	587	5	29.23
25 -- 29	1,668	1,311	357	353	4	21.40
30 -- 34	1,412	1,192	220	219	1	15.58
35 -- 39	1,123	980	143	136	7	12.73
40 -- 44	1,066	966	100	95	5	9.38
45 -- 49	857	780	77	72	5	8.98
50 -- 54	814	749	65	62	3	7.99
55 -- 59	416	363	53	52	1	12.74
60 -- 64	577	559	18	17	1	3.12
65 -- 69	247	238	9	9	-	3.64
70 -- 74	295	286	9	8	1	3.05
75 AND ABOVE	261	239	22	20	2	8.43
FEMALE						
10 AND ABOVE	13,901	13,348	553	516	37	3.98
10 -- 14	1,958	1,793	165	159	6	8.43
15 -- 19	1,872	1,740	132	127	5	7.05
20 -- 24	2,024	1,945	79	78	1	3.90
25 -- 29	1,614	1,568	46	42	4	2.85
30 -- 34	1,200	1,175	25	22	3	2.08
35 -- 39	1,084	1,054	30	22	8	2.77
40 -- 44	1,082	1,061	21	18	3	1.94
45 -- 49	757	743	14	12	2	1.85
50 -- 54	661	649	12	12	-	1.82
55 -- 59	453	448	5	4	1	1.10
60 -- 64	458	450	8	7	1	1.75
65 -- 69	228	226	2	1	1	.88
70 -- 74	245	238	7	7	-	2.86
75 AND ABOVE	265	258	7	5	2	2.64

TABLE 11 - POPULATION (10 YEARS AND ABOVE) BY LITERACY, SEX, AGE GROUP AND RURAL/URBAN

SEX / AGE GROUP (IN YEARS)	TOTAL POPULATION	ILLITERATE	LITERATE			LITERACY RATIO
			TOTAL	FORMAL	INFORMAL/	
					NON-FORMAL	
1	2	3	4	5	6	7
BHAG SUB-DIVISION - URBAN						
BOTH SEXES						
10 AND ABOVE	8,465	5,702	2,763	2,752	11	32.64
10 -- 14	1,410	700	710	709	1	50.35
15 -- 19	1,347	752	595	594	1	44.17
20 -- 24	1,185	719	466	463	3	39.32
25 -- 29	886	629	257	255	2	29.01
30 -- 34	686	513	173	172	1	25.22
35 -- 39	543	391	152	151	1	27.99
40 -- 44	647	510	137	137	-	21.17
45 -- 49	518	406	112	111	1	21.62
50 -- 54	402	336	66	66	-	16.42
55 -- 59	232	200	32	31	1	13.79
60 -- 64	265	243	22	22	-	8.30
65 -- 69	116	103	13	13	-	11.21
70 -- 74	125	110	15	15	-	12.00
75 AND ABOVE	103	90	13	13	-	12.62
MALE						
10 AND ABOVE	4,395	2,254	2,141	2,135	6	48.71
10 -- 14	784	299	485	485	-	61.86
15 -- 19	676	253	423	422	1	62.57
20 -- 24	591	227	364	364	-	61.59
25 -- 29	461	249	212	210	2	45.99
30 -- 34	372	224	148	147	1	39.78
35 -- 39	284	147	137	136	1	48.24
40 -- 44	305	184	121	121	-	39.67
45 -- 49	281	177	104	104	-	37.01
50 -- 54	218	157	61	61	-	27.98
55 -- 59	123	93	30	29	1	24.39
60 -- 64	126	107	19	19	-	15.08
65 -- 69	66	54	12	12	-	18.18
70 -- 74	60	46	14	14	-	23.33
75 AND ABOVE	48	37	11	11	-	22.92
FEMALE						
10 AND ABOVE	4,070	3,448	622	617	5	15.28
10 -- 14	626	401	225	224	1	35.94
15 -- 19	671	499	172	172	-	25.63
20 -- 24	594	492	102	99	3	17.17
25 -- 29	425	380	45	45	-	10.59
30 -- 34	314	289	25	25	-	7.96
35 -- 39	259	244	15	15	-	5.79
40 -- 44	342	326	16	16	-	4.68
45 -- 49	237	229	8	7	1	3.38
50 -- 54	184	179	5	5	-	2.72
55 -- 59	109	107	2	2	-	1.83
60 -- 64	139	136	3	3	-	2.16
65 -- 69	50	49	1	1	-	2.00
70 -- 74	65	64	1	1	-	1.54
75 AND ABOVE	55	53	2	2	-	3.64

TABLE 11 - POPULATION (10 YEARS AND ABOVE) BY LITERACY, SEX, AGE GROUP AND RURAL/URBAN

SEX / AGE GROUP (IN YEARS)	TOTAL POPULATION	ILLITERATE	LITERATE			LITERACY RATIO
			TOTAL	FORMAL	INFORMAL/ NON-FORMAL	
1	2	3	4	5	6	7
DHADAR SUB-DIVISION						
BOTH SEXES						
10 AND ABOVE	58,742	46,525	12,217	11,860	357	20.80
10 -- 14	9,173	6,156	3,017	2,970	47	32.89
15 -- 19	8,444	5,768	2,676	2,632	44	31.69
20 -- 24	7,956	5,918	2,038	1,999	39	25.62
25 -- 29	6,853	5,554	1,299	1,247	52	18.96
30 -- 34	5,341	4,454	887	845	42	16.61
35 -- 39	4,295	3,608	687	659	28	16.00
40 -- 44	4,187	3,664	523	499	24	12.49
45 -- 49	3,308	2,927	381	357	24	11.52
50 -- 54	2,984	2,710	274	253	21	9.18
55 -- 59	1,818	1,662	156	146	10	8.58
60 -- 64	1,922	1,802	120	114	6	6.24
65 -- 69	888	831	57	47	10	6.42
70 -- 74	843	791	52	48	4	6.17
75 AND ABOVE	730	680	50	44	6	6.85
MALE						
10 AND ABOVE	31,659	21,686	9,973	9,742	231	31.50
10 -- 14	5,203	2,922	2,281	2,256	25	43.84
15 -- 19	4,638	2,447	2,191	2,163	28	47.24
20 -- 24	4,011	2,352	1,659	1,633	26	41.36
25 -- 29	3,540	2,451	1,089	1,057	32	30.76
30 -- 34	2,968	2,198	770	742	28	25.94
35 -- 39	2,253	1,657	596	577	19	26.45
40 -- 44	2,114	1,664	450	433	17	21.29
45 -- 49	1,726	1,391	335	318	17	19.41
50 -- 54	1,671	1,445	226	215	11	13.52
55 -- 59	1,004	867	137	128	9	13.65
60 -- 64	1,066	962	104	100	4	9.76
65 -- 69	500	455	45	36	9	9.00
70 -- 74	525	477	48	45	3	9.14
75 AND ABOVE	440	398	42	39	3	9.55
FEMALE						
10 AND ABOVE	27,083	24,839	2,244	2,118	126	8.29
10 -- 14	3,970	3,234	736	714	22	18.54
15 -- 19	3,806	3,321	485	469	16	12.74
20 -- 24	3,945	3,566	379	366	13	9.61
25 -- 29	3,313	3,103	210	190	20	6.34
30 -- 34	2,373	2,256	117	103	14	4.93
35 -- 39	2,042	1,951	91	82	9	4.46
40 -- 44	2,073	2,000	73	66	7	3.52
45 -- 49	1,582	1,536	46	39	7	2.91
50 -- 54	1,313	1,265	48	38	10	3.66
55 -- 59	814	795	19	18	1	2.33
60 -- 64	856	840	16	14	2	1.87
65 -- 69	388	376	12	11	1	3.09
70 -- 74	318	314	4	3	1	1.26
75 AND ABOVE	290	282	8	5	3	2.76

TABLE 11 - POPULATION (10 YEARS AND ABOVE) BY LITERACY, SEX, AGE GROUP AND RURAL/URBAN

SEX / AGE GROUP (IN YEARS)	TOTAL POPULATION	ILLITERATE	LITERATE			LITERACY RATIO
			TOTAL	FORMAL	INFORMAL/ NON-FORMAL	
1	2	3	4	5	6	7
DHADAR SUB-DIVISION - RURAL						
BOTH SEXES						
10 AND ABOVE	49,767	40,435	9,332	8,993	339	18.75
10 -- 14	7,777	5,452	2,325	2,278	47	29.90
15 -- 19	7,100	5,010	2,090	2,048	42	29.44
20 -- 24	6,746	5,171	1,575	1,537	38	23.35
25 -- 29	5,791	4,808	983	933	50	16.97
30 -- 34	4,488	3,833	655	614	41	14.59
35 -- 39	3,631	3,122	509	484	25	14.02
40 -- 44	3,561	3,159	402	380	22	11.29
45 -- 49	2,792	2,509	283	262	21	10.14
50 -- 54	2,553	2,361	192	171	21	7.52
55 -- 59	1,525	1,416	109	101	8	7.15
60 -- 64	1,665	1,572	93	87	6	5.59
65 -- 69	763	723	40	31	9	5.24
70 -- 74	728	692	36	32	4	4.95
75 AND ABOVE	647	607	40	35	5	6.18
MALE						
10 AND ABOVE	26,845	19,041	7,804	7,590	214	29.07
10 -- 14	4,444	2,613	1,831	1,806	25	41.20
15 -- 19	3,950	2,178	1,772	1,746	26	44.86
20 -- 24	3,384	2,054	1,330	1,305	25	39.30
25 -- 29	2,999	2,165	834	803	31	27.81
30 -- 34	2,478	1,913	565	538	27	22.80
35 -- 39	1,890	1,445	445	429	16	23.54
40 -- 44	1,795	1,450	345	330	15	19.22
45 -- 49	1,457	1,206	251	237	14	17.23
50 -- 54	1,429	1,270	159	148	11	11.13
55 -- 59	831	738	93	86	7	11.19
60 -- 64	921	842	79	75	4	8.58
65 -- 69	437	402	35	27	8	8.01
70 -- 74	445	412	33	30	3	7.42
75 AND ABOVE	385	353	32	30	2	8.31
FEMALE						
10 AND ABOVE	22,922	21,394	1,528	1,403	125	6.67
10 -- 14	3,333	2,839	494	472	22	14.82
15 -- 19	3,150	2,832	318	302	16	10.10
20 -- 24	3,362	3,117	245	232	13	7.29
25 -- 29	2,792	2,643	149	130	19	5.34
30 -- 34	2,010	1,920	90	76	14	4.48
35 -- 39	1,741	1,677	64	55	9	3.68
40 -- 44	1,766	1,709	57	50	7	3.23
45 -- 49	1,335	1,303	32	25	7	2.40
50 -- 54	1,124	1,091	33	23	10	2.94
55 -- 59	694	678	16	15	1	2.31
60 -- 64	744	730	14	12	2	1.88
65 -- 69	326	321	5	4	1	1.53
70 -- 74	283	280	3	2	1	1.06
75 AND ABOVE	262	254	8	5	3	3.05

TABLE 11 - POPULATION (10 YEARS AND ABOVE) BY LITERACY, SEX, AGE GROUP AND RURAL/URBAN

SEX / AGE GROUP (IN YEARS)	TOTAL POPULATION	ILLITERATE	LITERATE			LITERACY RATIO
			TOTAL	FORMAL	INFORMAL/ NON-FORMAL	
1	2	3	4	5	6	7
DHADAR SUB-DIVISION - URBAN						
BOTH SEXES						
10 AND ABOVE	8,975	6,090	2,885	2,867	18	32.14
10 -- 14	1,396	704	692	692	-	49.57
15 -- 19	1,344	758	586	584	2	43.60
20 -- 24	1,210	747	463	462	1	38.26
25 -- 29	1,062	746	316	314	2	29.76
30 -- 34	853	621	232	231	1	27.20
35 -- 39	664	486	178	175	3	26.81
40 -- 44	626	505	121	119	2	19.33
45 -- 49	516	418	98	95	3	18.99
50 -- 54	431	349	82	82	-	19.03
55 -- 59	293	246	47	45	2	16.04
60 -- 64	257	230	27	27	-	10.51
65 -- 69	125	108	17	16	1	13.60
70 -- 74	115	99	16	16	-	13.91
75 AND ABOVE	83	73	10	9	1	12.05
MALE						
10 AND ABOVE	4,814	2,645	2,169	2,152	17	45.06
10 -- 14	759	309	450	450	-	59.29
15 -- 19	688	269	419	417	2	60.90
20 -- 24	627	298	329	328	1	52.47
25 -- 29	541	286	255	254	1	47.13
30 -- 34	490	285	205	204	1	41.84
35 -- 39	363	212	151	148	3	41.60
40 -- 44	319	214	105	103	2	32.92
45 -- 49	269	185	84	81	3	31.23
50 -- 54	242	175	67	67	-	27.69
55 -- 59	173	129	44	42	2	25.43
60 -- 64	145	120	25	25	-	17.24
65 -- 69	63	53	10	9	1	15.87
70 -- 74	80	65	15	15	-	18.75
75 AND ABOVE	55	45	10	9	1	18.18
FEMALE						
10 AND ABOVE	4,161	3,445	716	715	1	17.21
10 -- 14	637	395	242	242	-	37.99
15 -- 19	656	489	167	167	-	25.46
20 -- 24	583	449	134	134	-	22.98
25 -- 29	521	460	61	60	1	11.71
30 -- 34	363	336	27	27	-	7.44
35 -- 39	301	274	27	27	-	8.97
40 -- 44	307	291	16	16	-	5.21
45 -- 49	247	233	14	14	-	5.67
50 -- 54	189	174	15	15	-	7.94
55 -- 59	120	117	3	3	-	2.50
60 -- 64	112	110	2	2	-	1.79
65 -- 69	62	55	7	7	-	11.29
70 -- 74	35	34	1	1	-	2.86
75 AND ABOVE	28	28	-	-	-	-

TABLE 11 - POPULATION (10 YEARS AND ABOVE) BY LITERACY, SEX, AGE GROUP AND RURAL/URBAN

SEX / AGE GROUP (IN YEARS)	TOTAL POPULATION	ILLITERATE	LITERATE			LITERACY RATIO
			TOTAL	FORMAL	INFORMAL/ NON-FORMAL	
1	2	3	4	5	6	7
LEHRI SUB-DIVISION						
BOTH SEXES						
10 AND ABOVE	21,719	18,335	3,384	3,285	99	15.58
10 -- 14	3,598	2,838	760	751	9	21.12
15 -- 19	2,850	2,155	695	684	11	24.39
20 -- 24	2,551	1,987	564	552	12	22.11
25 -- 29	2,597	2,162	435	422	13	16.75
30 -- 34	2,412	2,098	314	296	18	13.02
35 -- 39	1,502	1,331	171	164	7	11.38
40 -- 44	1,567	1,421	146	141	5	9.32
45 -- 49	1,127	1,024	103	97	6	9.14
50 -- 54	1,145	1,072	73	66	7	6.38
55 -- 59	674	631	43	40	3	6.38
60 -- 64	742	703	39	35	4	5.26
65 -- 69	346	329	17	14	3	4.91
70 -- 74	338	324	14	13	1	4.14
75 AND ABOVE	270	260	10	10	-	3.70
MALE						
10 AND ABOVE	11,756	8,891	2,865	2,816	49	24.37
10 -- 14	2,064	1,470	594	590	4	28.78
15 -- 19	1,633	1,053	580	575	5	35.52
20 -- 24	1,323	841	482	478	4	36.43
25 -- 29	1,333	948	385	378	7	28.88
30 -- 34	1,296	1,020	276	267	9	21.30
35 -- 39	827	672	155	150	5	18.74
40 -- 44	764	639	125	124	1	16.36
45 -- 49	592	496	96	92	4	16.22
50 -- 54	601	534	67	62	5	11.15
55 -- 59	378	342	36	34	2	9.52
60 -- 64	409	377	32	31	1	7.82
65 -- 69	199	185	14	13	1	7.04
70 -- 74	187	173	14	13	1	7.49
75 AND ABOVE	150	141	9	9	-	6.00
FEMALE						
10 AND ABOVE	9,963	9,444	519	469	50	5.21
10 -- 14	1,534	1,368	166	161	5	10.82
15 -- 19	1,217	1,102	115	109	6	9.45
20 -- 24	1,228	1,146	82	74	8	6.68
25 -- 29	1,264	1,214	50	44	6	3.96
30 -- 34	1,116	1,078	38	29	9	3.41
35 -- 39	675	659	16	14	2	2.37
40 -- 44	803	782	21	17	4	2.62
45 -- 49	535	528	7	5	2	1.31
50 -- 54	544	538	6	4	2	1.10
55 -- 59	296	289	7	6	1	2.36
60 -- 64	333	326	7	4	3	2.10
65 -- 69	147	144	3	1	2	2.04
70 -- 74	151	151	-	-	-	-
75 AND ABOVE	120	119	1	1	-	.83

TABLE 11 - POPULATION (10 YEARS AND ABOVE) BY LITERACY, SEX, AGE GROUP AND RURAL/URBAN

SEX / AGE GROUP (IN YEARS)	TOTAL POPULATION	ILLITERATE	LITERATE			LITERACY RATIO
			TOTAL	FORMAL	INFORMAL/ NON-FORMAL	
1	2	3	4	5	6	7
LEHRI SUB-DIVISION - RURAL						
BOTH SEXES						
10 AND ABOVE	21,719	18,335	3,384	3,285	99	15.58
10 -- 14	3,598	2,838	760	751	9	21.12
15 -- 19	2,850	2,155	695	684	11	24.39
20 -- 24	2,551	1,987	564	552	12	22.11
25 -- 29	2,597	2,162	435	422	13	16.75
30 -- 34	2,412	2,098	314	296	18	13.02
35 -- 39	1,502	1,331	171	164	7	11.38
40 -- 44	1,567	1,421	146	141	5	9.32
45 -- 49	1,127	1,024	103	97	6	9.14
50 -- 54	1,145	1,072	73	66	7	6.38
55 -- 59	674	631	43	40	3	6.38
60 -- 64	742	703	39	35	4	5.26
65 -- 69	346	329	17	14	3	4.91
70 -- 74	338	324	14	13	1	4.14
75 AND ABOVE	270	260	10	10	-	3.70
MALE						
10 AND ABOVE	11,756	8,891	2,865	2,816	49	24.37
10 -- 14	2,064	1,470	594	590	4	28.78
15 -- 19	1,633	1,053	580	575	5	35.52
20 -- 24	1,323	841	482	478	4	36.43
25 -- 29	1,333	948	385	378	7	28.88
30 -- 34	1,296	1,020	276	267	9	21.30
35 -- 39	827	672	155	150	5	18.74
40 -- 44	764	639	125	124	1	16.36
45 -- 49	592	496	96	92	4	16.22
50 -- 54	601	534	67	62	5	11.15
55 -- 59	378	342	36	34	2	9.52
60 -- 64	409	377	32	31	1	7.82
65 -- 69	199	185	14	13	1	7.04
70 -- 74	187	173	14	13	1	7.49
75 AND ABOVE	150	141	9	9	-	6.00
FEMALE						
10 AND ABOVE	9,963	9,444	519	469	50	5.21
10 -- 14	1,534	1,368	166	161	5	10.82
15 -- 19	1,217	1,102	115	109	6	9.45
20 -- 24	1,228	1,146	82	74	8	6.68
25 -- 29	1,264	1,214	50	44	6	3.96
30 -- 34	1,116	1,078	38	29	9	3.41
35 -- 39	675	659	16	14	2	2.37
40 -- 44	803	782	21	17	4	2.62
45 -- 49	535	528	7	5	2	1.31
50 -- 54	544	538	6	4	2	1.10
55 -- 59	296	289	7	6	1	2.36
60 -- 64	333	326	7	4	3	2.10
65 -- 69	147	144	3	1	2	2.04
70 -- 74	151	151	-	-	-	-
75 AND ABOVE	120	119	1	1	-	.83

TABLE 11 - POPULATION (10 YEARS AND ABOVE) BY LITERACY, SEX, AGE GROUP AND RURAL/URBAN

SEX / AGE GROUP (IN YEARS)	TOTAL POPULATION	ILLITERATE	LITERATE			LITERACY RATIO
			TOTAL	INFORMAL/ NON-FORMAL		
				FORMAL		
1	2	3	4	5	6	7
MACH SUB-DIVISION						
BOTH SEXES						
10 AND ABOVE	21,102	15,360	5,742	5,505	237	27.21
10 -- 14	3,320	1,897	1,423	1,398	25	42.86
15 -- 19	2,874	1,713	1,161	1,125	36	40.40
20 -- 24	2,822	2,040	782	760	22	27.71
25 -- 29	2,691	2,002	689	649	40	25.60
30 -- 34	2,120	1,653	467	440	27	22.03
35 -- 39	1,606	1,276	330	305	25	20.55
40 -- 44	1,545	1,250	295	278	17	19.09
45 -- 49	1,275	1,051	224	207	17	17.57
50 -- 54	1,070	929	141	132	9	13.18
55 -- 59	530	451	79	75	4	14.91
60 -- 64	596	523	73	67	6	12.25
65 -- 69	233	197	36	34	2	15.45
70 -- 74	218	197	21	18	3	9.63
75 AND ABOVE	202	181	21	17	4	10.40
MALE						
10 AND ABOVE	12,426	8,287	4,139	3,960	179	33.31
10 -- 14	1,756	859	897	883	14	51.08
15 -- 19	1,600	839	761	732	29	47.56
20 -- 24	1,625	1,050	575	561	14	35.38
25 -- 29	1,709	1,157	552	519	33	32.30
30 -- 34	1,316	961	355	336	19	26.98
35 -- 39	998	741	257	238	19	25.75
40 -- 44	886	642	244	229	15	27.54
45 -- 49	787	603	184	171	13	23.38
50 -- 54	658	540	118	109	9	17.93
55 -- 59	332	262	70	67	3	21.08
60 -- 64	354	300	54	50	4	15.25
65 -- 69	141	107	34	32	2	24.11
70 -- 74	141	121	20	17	3	14.18
75 AND ABOVE	123	105	18	16	2	14.63
FEMALE						
10 AND ABOVE	8,676	7,073	1,603	1,545	58	18.48
10 -- 14	1,564	1,038	526	515	11	33.63
15 -- 19	1,274	874	400	393	7	31.40
20 -- 24	1,197	990	207	199	8	17.29
25 -- 29	982	845	137	130	7	13.95
30 -- 34	804	692	112	104	8	13.93
35 -- 39	608	535	73	67	6	12.01
40 -- 44	659	608	51	49	2	7.74
45 -- 49	488	448	40	36	4	8.20
50 -- 54	412	389	23	23	-	5.58
55 -- 59	198	189	9	8	1	4.55
60 -- 64	242	223	19	17	2	7.85
65 -- 69	92	90	2	2	-	2.17
70 -- 74	77	76	1	1	-	1.30
75 AND ABOVE	79	76	3	1	2	3.80

TABLE 11 - POPULATION (10 YEARS AND ABOVE) BY LITERACY, SEX, AGE GROUP AND RURAL/URBAN

SEX / AGE GROUP (IN YEARS)	TOTAL POPULATION	ILLITERATE	LITERATE			LITERACY RATIO
			TOTAL	FORMAL	INFORMAL/	
					NON-FORMAL	
1	2	3	4	5	6	7
MACH SUB-DIVISION - RURAL						
BOTH SEXES						
10 AND ABOVE	10,960	9,567	1,393	1,260	133	12.71
10 -- 14	1,620	1,288	332	323	9	20.49
15 -- 19	1,320	1,032	288	266	22	21.82
20 -- 24	1,533	1,337	196	186	10	12.79
25 -- 29	1,449	1,280	169	141	28	11.66
30 -- 34	1,138	1,033	105	89	16	9.23
35 -- 39	855	780	75	60	15	8.77
40 -- 44	833	761	72	61	11	8.64
45 -- 49	650	590	60	49	11	9.23
50 -- 54	606	570	36	31	5	5.94
55 -- 59	279	253	26	25	1	9.32
60 -- 64	319	306	13	12	1	4.08
65 -- 69	115	106	9	8	1	7.83
70 -- 74	136	132	4	3	1	2.94
75 AND ABOVE	107	99	8	6	2	7.48
MALE						
10 AND ABOVE	6,827	5,624	1,203	1,082	121	17.62
10 -- 14	868	601	267	262	5	30.76
15 -- 19	800	562	238	218	20	29.75
20 -- 24	947	774	173	164	9	18.27
25 -- 29	972	821	151	125	26	15.53
30 -- 34	755	660	95	80	15	12.58
35 -- 39	574	505	69	54	15	12.02
40 -- 44	499	432	67	57	10	13.43
45 -- 49	427	371	56	45	11	13.11
50 -- 54	386	354	32	27	5	8.29
55 -- 59	187	162	25	24	1	13.37
60 -- 64	191	180	11	10	1	5.76
65 -- 69	64	56	8	7	1	12.50
70 -- 74	86	82	4	3	1	4.65
75 AND ABOVE	71	64	7	6	1	9.86
FEMALE						
10 AND ABOVE	4,133	3,943	190	178	12	4.60
10 -- 14	752	687	65	61	4	8.64
15 -- 19	520	470	50	48	2	9.62
20 -- 24	586	563	23	22	1	3.92
25 -- 29	477	459	18	16	2	3.77
30 -- 34	383	373	10	9	1	2.61
35 -- 39	281	275	6	6	-	2.14
40 -- 44	334	329	5	4	1	1.50
45 -- 49	223	219	4	4	-	1.79
50 -- 54	220	216	4	4	-	1.82
55 -- 59	92	91	1	1	-	1.09
60 -- 64	128	126	2	2	-	1.56
65 -- 69	51	50	1	1	-	1.96
70 -- 74	50	50	-	-	-	-
75 AND ABOVE	36	35	1	-	1	2.78

TABLE 11 - POPULATION (10 YEARS AND ABOVE) BY LITERACY, SEX, AGE GROUP AND RURAL/URBAN

SEX / AGE GROUP (IN YEARS)	TOTAL POPULATION	ILLITERATE	LITERATE			LITERACY RATIO
			TOTAL	FORMAL	INFORMAL/	
					NON-FORMAL	
1	2	3	4	5	6	7
MACH SUB-DIVISION - URBAN						
BOTH SEXES						
10 AND ABOVE	10,142	5,793	4,349	4,245	104	42.88
10 -- 14	1,700	609	1,091	1,075	16	64.18
15 -- 19	1,554	681	873	859	14	56.18
20 -- 24	1,289	703	586	574	12	45.46
25 -- 29	1,242	722	520	508	12	41.87
30 -- 34	982	620	362	351	11	36.86
35 -- 39	751	496	255	245	10	33.95
40 -- 44	712	489	223	217	6	31.32
45 -- 49	625	461	164	158	6	26.24
50 -- 54	464	359	105	101	4	22.63
55 -- 59	251	198	53	50	3	21.12
60 -- 64	277	217	60	55	5	21.66
65 -- 69	118	91	27	26	1	22.88
70 -- 74	82	65	17	15	2	20.73
75 AND ABOVE	95	82	13	11	2	13.68
MALE						
10 AND ABOVE	5,599	2,663	2,936	2,878	58	52.44
10 -- 14	888	258	630	621	9	70.95
15 -- 19	800	277	523	514	9	65.38
20 -- 24	678	276	402	397	5	59.29
25 -- 29	737	336	401	394	7	54.41
30 -- 34	561	301	260	256	4	46.35
35 -- 39	424	236	188	184	4	44.34
40 -- 44	387	210	177	172	5	45.74
45 -- 49	360	232	128	126	2	35.56
50 -- 54	272	186	86	82	4	31.62
55 -- 59	145	100	45	43	2	31.03
60 -- 64	163	120	43	40	3	26.38
65 -- 69	77	51	26	25	1	33.77
70 -- 74	55	39	16	14	2	29.09
75 AND ABOVE	52	41	11	10	1	21.15
FEMALE						
10 AND ABOVE	4,543	3,130	1,413	1,367	46	31.10
10 -- 14	812	351	461	454	7	56.77
15 -- 19	754	404	350	345	5	46.42
20 -- 24	611	427	184	177	7	30.11
25 -- 29	505	386	119	114	5	23.56
30 -- 34	421	319	102	95	7	24.23
35 -- 39	327	260	67	61	6	20.49
40 -- 44	325	279	46	45	1	14.15
45 -- 49	265	229	36	32	4	13.58
50 -- 54	192	173	19	19	-	9.90
55 -- 59	106	98	8	7	1	7.55
60 -- 64	114	97	17	15	2	14.91
65 -- 69	41	40	1	1	-	2.44
70 -- 74	27	26	1	1	-	3.70
75 AND ABOVE	43	41	2	1	1	4.65

TABLE 11 - POPULATION (10 YEARS AND ABOVE) BY LITERACY, SEX, AGE GROUP AND RURAL/URBAN

SEX / AGE GROUP (IN YEARS)	TOTAL POPULATION	ILLITERATE	LITERATE			LITERACY RATIO
			TOTAL	FORMAL	INFORMAL/ NON-FORMAL	
1	2	3	4	5	6	7
SANNI SUB-DIVISION						
BOTH SEXES						
10 AND ABOVE	54,704	51,689	3,015	2,737	278	5.51
10 -- 14	13,077	12,299	778	718	60	5.95
15 -- 19	8,819	8,230	589	539	50	6.68
20 -- 24	4,991	4,569	422	389	33	8.46
25 -- 29	4,798	4,492	306	289	17	6.38
30 -- 34	4,333	4,083	250	233	17	5.77
35 -- 39	3,865	3,692	173	159	14	4.48
40 -- 44	3,795	3,670	125	106	19	3.29
45 -- 49	2,781	2,665	116	96	20	4.17
50 -- 54	2,555	2,469	86	69	17	3.37
55 -- 59	1,437	1,392	45	39	6	3.13
60 -- 64	1,796	1,744	52	42	10	2.90
65 -- 69	758	740	18	14	4	2.37
70 -- 74	869	842	27	20	7	3.11
75 AND ABOVE	830	802	28	24	4	3.37
MALE						
10 AND ABOVE	30,178	27,734	2,444	2,293	151	8.10
10 -- 14	7,859	7,249	610	577	33	7.76
15 -- 19	5,260	4,789	471	441	30	8.95
20 -- 24	2,567	2,211	356	339	17	13.87
25 -- 29	2,419	2,163	256	248	8	10.58
30 -- 34	2,131	1,923	208	197	11	9.76
35 -- 39	1,932	1,788	144	139	5	7.45
40 -- 44	1,886	1,785	101	93	8	5.36
45 -- 49	1,417	1,323	94	83	11	6.63
50 -- 54	1,450	1,385	65	56	9	4.48
55 -- 59	715	676	39	35	4	5.45
60 -- 64	1,132	1,087	45	37	8	3.98
65 -- 69	386	373	13	12	1	3.37
70 -- 74	564	542	22	17	5	3.90
75 AND ABOVE	460	440	20	19	1	4.35
FEMALE						
10 AND ABOVE	24,526	23,955	571	444	127	2.33
10 -- 14	5,218	5,050	168	141	27	3.22
15 -- 19	3,559	3,441	118	98	20	3.32
20 -- 24	2,424	2,358	66	50	16	2.72
25 -- 29	2,379	2,329	50	41	9	2.10
30 -- 34	2,202	2,160	42	36	6	1.91
35 -- 39	1,933	1,904	29	20	9	1.50
40 -- 44	1,909	1,885	24	13	11	1.26
45 -- 49	1,364	1,342	22	13	9	1.61
50 -- 54	1,105	1,084	21	13	8	1.90
55 -- 59	722	716	6	4	2	.83
60 -- 64	664	657	7	5	2	1.05
65 -- 69	372	367	5	2	3	1.34
70 -- 74	305	300	5	3	2	1.64
75 AND ABOVE	370	362	8	5	3	2.16

TABLE 11 - POPULATION (10 YEARS AND ABOVE) BY LITERACY, SEX, AGE GROUP AND RURAL/URBAN

SEX / AGE GROUP (IN YEARS)	TOTAL POPULATION	ILLITERATE	LITERATE			LITERACY RATIO
			TOTAL	FORMAL	INFORMAL/	
					NON-FORMAL	
1	2	3	4	5	6	7
SANNI SUB-DIVISION - RURAL						
BOTH SEXES						
10 AND ABOVE	54,704	51,689	3,015	2,737	278	5.51
10 -- 14	13,077	12,299	778	718	60	5.95
15 -- 19	8,819	8,230	589	539	50	6.68
20 -- 24	4,991	4,569	422	389	33	8.46
25 -- 29	4,798	4,492	306	289	17	6.38
30 -- 34	4,333	4,083	250	233	17	5.77
35 -- 39	3,865	3,692	173	159	14	4.48
40 -- 44	3,795	3,670	125	106	19	3.29
45 -- 49	2,781	2,665	116	96	20	4.17
50 -- 54	2,555	2,469	86	69	17	3.37
55 -- 59	1,437	1,392	45	39	6	3.13
60 -- 64	1,796	1,744	52	42	10	2.90
65 -- 69	758	740	18	14	4	2.37
70 -- 74	869	842	27	20	7	3.11
75 AND ABOVE	830	802	28	24	4	3.37
MALE						
10 AND ABOVE	30,178	27,734	2,444	2,293	151	8.10
10 -- 14	7,859	7,249	610	577	33	7.76
15 -- 19	5,260	4,789	471	441	30	8.95
20 -- 24	2,567	2,211	356	339	17	13.87
25 -- 29	2,419	2,163	256	248	8	10.58
30 -- 34	2,131	1,923	208	197	11	9.76
35 -- 39	1,932	1,788	144	139	5	7.45
40 -- 44	1,886	1,785	101	93	8	5.36
45 -- 49	1,417	1,323	94	83	11	6.63
50 -- 54	1,450	1,385	65	56	9	4.48
55 -- 59	715	676	39	35	4	5.45
60 -- 64	1,132	1,087	45	37	8	3.98
65 -- 69	386	373	13	12	1	3.37
70 -- 74	564	542	22	17	5	3.90
75 AND ABOVE	460	440	20	19	1	4.35
FEMALE						
10 AND ABOVE	24,526	23,955	571	444	127	2.33
10 -- 14	5,218	5,050	168	141	27	3.22
15 -- 19	3,559	3,441	118	98	20	3.32
20 -- 24	2,424	2,358	66	50	16	2.72
25 -- 29	2,379	2,329	50	41	9	2.10
30 -- 34	2,202	2,160	42	36	6	1.91
35 -- 39	1,933	1,904	29	20	9	1.50
40 -- 44	1,909	1,885	24	13	11	1.26
45 -- 49	1,364	1,342	22	13	9	1.61
50 -- 54	1,105	1,084	21	13	8	1.90
55 -- 59	722	716	6	4	2	.83
60 -- 64	664	657	7	5	2	1.05
65 -- 69	372	367	5	2	3	1.34
70 -- 74	305	300	5	3	2	1.64
75 AND ABOVE	370	362	8	5	3	2.16

TABLE 12 - LITERATE POPULATION (10 YEARS AND ABOVE) BY LEVEL OF
EDUCATIONAL ATTAINMENT, SEX, AGE GROUP AND RURAL/URBAN

SEX / AGE GROUP (IN YEARS)	LITERATE POPULATION BY EDUCATIONAL ATTAINMENT									
	BELOW		MA/MSC & DIPLOMA/		INTER-		BA/BSC & EQUIVALENT		CERTI-	
	TOTAL	PRIMARY	PRIMARY	MIDDLE	MATRIC	MEDIATE	EQUIVALENT	OR ABOVE	FICATE	OTHERS
1	2	3	4	5	6	7	8	9	10	11
BOLAN DISTRICT										
BOTH SEXES										
10 AND ABOVE	29,489	7,132	6,886	5,547	6,361	1,527	1,004	329	103	600
10 -- 14	7,271	3,682	2,701	761	35	-	-	-	-	92
15 -- 19	6,339	1,005	1,432	2,236	1,382	169	28	-	-	87
20 -- 24	4,828	539	704	945	1,813	525	168	36	11	87
25 -- 29	3,257	451	512	491	1,062	313	270	68	19	71
30 -- 34	2,227	356	364	331	659	166	204	70	20	57
35 -- 39	1,596	259	269	211	489	131	130	48	19	40
40 -- 44	1,274	239	242	179	333	97	84	47	12	41
45 -- 49	952	203	241	138	211	51	44	25	11	28
50 -- 54	660	156	147	80	157	44	35	14	7	20
55 -- 59	387	76	97	47	98	13	23	9	1	23
60 -- 64	304	67	89	45	62	10	5	8	1	17
65 -- 69	132	33	28	30	22	-	5	2	2	10
70 -- 74	129	34	30	26	23	2	2	2	-	10
75 AND ABOVE	133	32	30	27	15	6	6	-	-	17
MALE										
10 AND ABOVE	23,780	5,285	5,287	4,568	5,614	1,351	902	294	96	383
10 -- 14	5,357	2,637	2,039	589	21	-	-	-	-	71
15 -- 19	4,971	723	1,079	1,828	1,143	128	21	-	-	49
20 -- 24	3,962	398	497	765	1,611	467	141	30	10	43
25 -- 29	2,765	341	398	418	966	283	243	60	19	37
30 -- 34	1,908	284	291	291	590	148	184	63	17	40
35 -- 39	1,376	216	223	178	441	112	121	44	18	23
40 -- 44	1,095	180	194	154	309	92	84	43	11	28
45 -- 49	840	175	205	121	194	50	42	24	10	19
50 -- 54	565	118	125	71	146	43	29	12	7	14
55 -- 59	345	68	92	39	86	13	21	6	1	19
60 -- 64	254	56	71	36	57	9	5	8	1	11
65 -- 69	114	29	23	27	18	-	4	2	2	9
70 -- 74	114	32	26	25	18	2	2	2	-	7
75 AND ABOVE	114	28	24	26	14	4	5	-	-	13
FEMALE										
10 AND ABOVE	5,709	1,847	1,599	979	747	176	102	35	7	217
10 -- 14	1,914	1,045	662	172	14	-	-	-	-	21
15 -- 19	1,368	282	353	408	239	41	7	-	-	38
20 -- 24	866	141	207	180	202	58	27	6	1	44
25 -- 29	492	110	114	73	96	30	27	8	-	34
30 -- 34	319	72	73	40	69	18	20	7	3	17
35 -- 39	220	43	46	33	48	19	9	4	1	17
40 -- 44	179	59	48	25	24	5	-	4	1	13
45 -- 49	112	28	36	17	17	1	2	1	1	9
50 -- 54	95	38	22	9	11	1	6	2	-	6
55 -- 59	42	8	5	8	12	-	2	3	-	4
60 -- 64	50	11	18	9	5	1	-	-	-	6
65 -- 69	18	4	5	3	4	-	1	-	-	1
70 -- 74	15	2	4	1	5	-	-	-	-	3
75 AND ABOVE	19	4	6	1	1	2	1	-	-	4

TABLE 12 - LITERATE POPULATION (10 YEARS AND ABOVE) BY LEVEL OF
EDUCATIONAL ATTAINMENT, SEX, AGE GROUP AND RURAL/URBAN

SEX / AGE GROUP (IN YEARS)	LITERATE POPULATION BY EDUCATIONAL ATTAINMENT									
	TOTAL	BELOW PRIMARY	PRIMARY	MIDDLE	MATRIC	INTER- MEDIATE	BA/BSC & EQUIVALENT	MA/MSC & OR ABOVE	DIPLOMA/ CERTI- FICATE	OTHERS
1	2	3	4	5	6	7	8	9	10	11
BOLAN DISTRICT - RURAL										
BOTH SEXES										
10 AND ABOVE	19,625	5,179	4,603	3,474	4,242	925	557	165	53	427
10 -- 14	4,795	2,608	1,676	422	23	-	-	-	-	66
15 -- 19	4,302	807	1,022	1,410	894	94	12	-	-	63
20 -- 24	3,329	389	509	689	1,277	300	81	16	6	62
25 -- 29	2,180	317	336	314	762	201	153	32	13	52
30 -- 34	1,473	263	238	186	464	110	123	39	8	42
35 -- 39	1,025	198	184	120	294	88	79	23	8	31
40 -- 44	801	166	168	104	192	60	53	27	7	24
45 -- 49	588	133	173	83	120	26	21	10	7	15
50 -- 54	411	120	98	45	81	24	15	8	3	17
55 -- 59	261	59	68	29	65	10	11	3	1	15
60 -- 64	200	44	71	24	36	6	1	6	-	12
65 -- 69	77	26	14	15	11	-	4	1	-	6
70 -- 74	83	25	22	12	15	1	-	-	-	8
75 AND ABOVE	100	24	24	21	8	5	4	-	-	14
MALE										
10 AND ABOVE	16,615	4,050	3,767	3,057	3,918	850	522	151	49	251
10 -- 14	3,801	1,990	1,372	371	16	-	-	-	-	52
15 -- 19	3,618	624	827	1,249	803	74	11	-	-	30
20 -- 24	2,873	302	390	590	1,190	280	69	16	6	30
25 -- 29	1,907	252	273	277	713	184	145	27	13	23
30 -- 34	1,301	212	198	168	433	102	117	37	6	28
35 -- 39	908	167	160	106	273	83	75	21	8	15
40 -- 44	699	132	138	91	182	58	53	24	6	15
45 -- 49	529	119	151	74	113	26	21	10	6	9
50 -- 54	355	91	87	41	77	24	14	7	3	11
55 -- 59	231	54	63	24	56	10	10	2	1	11
60 -- 64	170	38	59	20	34	5	1	6	-	7
65 -- 69	68	24	11	13	11	-	3	1	-	5
70 -- 74	71	23	20	12	10	1	-	-	-	5
75 AND ABOVE	84	22	18	21	7	3	3	-	-	10
FEMALE										
10 AND ABOVE	3,010	1,129	836	417	324	75	35	14	4	176
10 -- 14	994	618	304	51	7	-	-	-	-	14
15 -- 19	684	183	195	161	91	20	1	-	-	33
20 -- 24	456	87	119	99	87	20	12	-	-	32
25 -- 29	273	65	63	37	49	17	8	5	-	29
30 -- 34	172	51	40	18	31	8	6	2	2	14
35 -- 39	117	31	24	14	21	5	4	2	-	16
40 -- 44	102	34	30	13	10	2	-	3	1	9
45 -- 49	59	14	22	9	7	-	-	-	1	6
50 -- 54	56	29	11	4	4	-	1	1	-	6
55 -- 59	30	5	5	5	9	-	1	1	-	4
60 -- 64	30	6	12	4	2	1	-	-	-	5
65 -- 69	9	2	3	2	-	-	1	-	-	1
70 -- 74	12	2	2	-	5	-	-	-	-	3
75 AND ABOVE	16	2	6	-	1	2	1	-	-	4

TABLE 12 - LITERATE POPULATION (10 YEARS AND ABOVE) BY LEVEL OF
EDUCATIONAL ATTAINMENT, SEX, AGE GROUP AND RURAL/URBAN

SEX / AGE GROUP (IN YEARS)	LITERATE POPULATION BY EDUCATIONAL ATTAINMENT									
		BELOW	PRIMARY	MIDDLE	MATRIC	INTER- MEDIATE	BA/BSC & EQUIVALENT	MA/MSC & OR ABOVE	DIPLOMA/ CERTI- FICATE	OTHERS
	TOTAL	PRIMARY	PRIMARY	MIDDLE	MATRIC	MEDIATE	EQUIVALENT	OR ABOVE	FICATE	OTHERS
1	2	3	4	5	6	7	8	9	10	11
BOLAN DISTRICT - URBAN										
BOTH SEXES										
10 AND ABOVE	9,864	1,953	2,283	2,073	2,119	602	447	164	50	173
10 -- 14	2,476	1,074	1,025	339	12	-	-	-	-	26
15 -- 19	2,037	198	410	826	488	75	16	-	-	24
20 -- 24	1,499	150	195	256	536	225	87	20	5	25
25 -- 29	1,077	134	176	177	300	112	117	36	6	19
30 -- 34	754	93	126	145	195	56	81	31	12	15
35 -- 39	571	61	85	91	195	43	51	25	11	9
40 -- 44	473	73	74	75	141	37	31	20	5	17
45 -- 49	364	70	68	55	91	25	23	15	4	13
50 -- 54	249	36	49	35	76	20	20	6	4	3
55 -- 59	126	17	29	18	33	3	12	6	-	8
60 -- 64	104	23	18	21	26	4	4	2	1	5
65 -- 69	55	7	14	15	11	-	1	1	2	4
70 -- 74	46	9	8	14	8	1	2	2	-	2
75 AND ABOVE	33	8	6	6	7	1	2	-	-	3
MALE										
10 AND ABOVE	7,165	1,235	1,520	1,511	1,696	501	380	143	47	132
10 -- 14	1,556	647	667	218	5	-	-	-	-	19
15 -- 19	1,353	99	252	579	340	54	10	-	-	19
20 -- 24	1,089	96	107	175	421	187	72	14	4	13
25 -- 29	858	89	125	141	253	99	98	33	6	14
30 -- 34	607	72	93	123	157	46	67	26	11	12
35 -- 39	468	49	63	72	168	29	46	23	10	8
40 -- 44	396	48	56	63	127	34	31	19	5	13
45 -- 49	311	56	54	47	81	24	21	14	4	10
50 -- 54	210	27	38	30	69	19	15	5	4	3
55 -- 59	114	14	29	15	30	3	11	4	-	8
60 -- 64	84	18	12	16	23	4	4	2	1	4
65 -- 69	46	5	12	14	7	-	1	1	2	4
70 -- 74	43	9	6	13	8	1	2	2	-	2
75 AND ABOVE	30	6	6	5	7	1	2	-	-	3
FEMALE										
10 AND ABOVE	2,699	718	763	562	423	101	67	21	3	41
10 -- 14	920	427	358	121	7	-	-	-	-	7
15 -- 19	684	99	158	247	148	21	6	-	-	5
20 -- 24	410	54	88	81	115	38	15	6	1	12
25 -- 29	219	45	51	36	47	13	19	3	-	5
30 -- 34	147	21	33	22	38	10	14	5	1	3
35 -- 39	103	12	22	19	27	14	5	2	1	1
40 -- 44	77	25	18	12	14	3	-	1	-	4
45 -- 49	53	14	14	8	10	1	2	1	-	3
50 -- 54	39	9	11	5	7	1	5	1	-	-
55 -- 59	12	3	-	3	3	-	1	2	-	-
60 -- 64	20	5	6	5	3	-	-	-	-	1
65 -- 69	9	2	2	1	4	-	-	-	-	-
70 -- 74	3	-	2	1	-	-	-	-	-	-
75 AND ABOVE	3	2	-	1	-	-	-	-	-	-

TABLE 12 - LITERATE POPULATION (10 YEARS AND ABOVE) BY LEVEL OF
EDUCATIONAL ATTAINMENT, SEX, AGE GROUP AND RURAL/URBAN

SEX / AGE GROUP (IN YEARS)	LITERATE POPULATION BY EDUCATIONAL ATTAINMENT									
								MA/MSC &	DIPLOMA/	
		BELOW				INTER-	BA/BSC &	EQUIVALENT	CERTI-	
	TOTAL	PRIMARY	PRIMARY	MIDDLE	MATRIC	MEDIATE	EQUIVALENT	OR ABOVE	FICATE	OTHERS
1	2	3	4	5	6	7	8	9	10	11
BHAG SUB-DIVISION										
BOTH SEXES										
10 AND ABOVE	6,102	1,445	1,274	1,186	1,320	414	181	73	13	196
10 -- 14	1,434	781	500	138	2	-	-	-	-	13
15 -- 19	1,359	214	285	508	273	47	1	-	-	31
20 -- 24	1,128	98	136	254	426	141	34	5	2	32
25 -- 29	650	72	80	92	220	90	61	16	-	19
30 -- 34	413	59	63	64	117	39	29	21	3	18
35 -- 39	309	40	49	41	98	31	20	15	2	13
40 -- 44	250	47	44	29	70	26	9	7	-	18
45 -- 49	195	48	41	20	43	13	10	5	4	11
50 -- 54	140	34	30	11	29	13	8	2	2	11
55 -- 59	87	14	20	8	19	6	5	1	-	14
60 -- 64	46	13	13	3	8	2	-	1	-	6
65 -- 69	23	5	3	7	2	-	3	-	-	3
70 -- 74	30	8	4	3	9	1	1	-	-	4
75 AND ABOVE	38	12	6	8	4	5	-	-	-	3
MALE										
10 AND ABOVE	4,969	1,053	982	1,003	1,205	376	169	71	13	97
10 -- 14	1,051	537	383	126	1	-	-	-	-	4
15 -- 19	1,060	152	211	408	237	38	1	-	-	13
20 -- 24	951	71	93	216	392	129	32	5	2	11
25 -- 29	563	61	63	82	200	79	54	15	-	9
30 -- 34	366	50	49	57	110	38	29	20	3	10
35 -- 39	272	32	42	34	95	29	18	15	2	5
40 -- 44	216	34	40	27	66	25	9	7	-	8
45 -- 49	176	43	35	18	42	13	10	5	4	6
50 -- 54	123	25	28	9	29	13	8	2	2	7
55 -- 59	81	14	19	8	17	6	4	1	-	12
60 -- 64	36	13	8	1	6	2	-	1	-	5
65 -- 69	21	4	3	7	1	-	3	-	-	3
70 -- 74	22	7	3	3	5	1	1	-	-	2
75 AND ABOVE	31	10	5	7	4	3	-	-	-	2
FEMALE										
10 AND ABOVE	1,133	392	292	183	115	38	12	2	-	99
10 -- 14	383	244	117	12	1	-	-	-	-	9
15 -- 19	299	62	74	100	36	9	-	-	-	18
20 -- 24	177	27	43	38	34	12	2	-	-	21
25 -- 29	87	11	17	10	20	11	7	1	-	10
30 -- 34	47	9	14	7	7	1	-	1	-	8
35 -- 39	37	8	7	7	3	2	2	-	-	8
40 -- 44	34	13	4	2	4	1	-	-	-	10
45 -- 49	19	5	6	2	1	-	-	-	-	5
50 -- 54	17	9	2	2	-	-	-	-	-	4
55 -- 59	6	-	1	-	2	-	1	-	-	2
60 -- 64	10	-	5	2	2	-	-	-	-	1
65 -- 69	2	1	-	-	1	-	-	-	-	-
70 -- 74	8	1	1	-	4	-	-	-	-	2
75 AND ABOVE	7	2	1	1	-	2	-	-	-	1

TABLE 12 - LITERATE POPULATION (10 YEARS AND ABOVE) BY LEVEL OF
EDUCATIONAL ATTAINMENT, SEX, AGE GROUP AND RURAL/URBAN

SEX / AGE GROUP (IN YEARS)	LITERATE POPULATION BY EDUCATIONAL ATTAINMENT									
								MA/MSC &	DIPLOMA/	
		BELOW				INTER-	BA/BSC &	EQUIVALENT	CERTI-	
	TOTAL	PRIMARY	PRIMARY	MIDDLE	MATRIC	MEDIATE	EQUIVALENT	OR ABOVE	FICATE	OTHERS
1	2	3	4	5	6	7	8	9	10	11
BHAG SUB-DIVISION - RURAL										
BOTH SEXES										
10 AND ABOVE	3,350	819	667	680	755	219	64	29	7	110
10 -- 14	725	410	233	73	1	-	-	-	-	8
15 -- 19	765	143	163	274	140	25	1	-	-	19
20 -- 24	665	51	84	176	260	62	9	4	1	18
25 -- 29	395	52	43	63	148	52	22	6	-	9
30 -- 34	241	35	31	38	82	21	13	11	1	9
35 -- 39	158	23	28	16	50	20	8	2	2	9
40 -- 44	113	24	17	15	29	14	3	3	-	8
45 -- 49	84	21	21	7	16	8	3	1	2	5
50 -- 54	74	26	15	5	9	7	2	1	1	8
55 -- 59	56	9	15	5	12	5	1	1	-	8
60 -- 64	24	10	10	1	-	-	-	-	-	3
65 -- 69	10	3	1	2	1	-	2	-	-	1
70 -- 74	15	4	3	-	5	-	-	-	-	3
75 AND ABOVE	25	8	3	5	2	5	-	-	-	2
MALE										
10 AND ABOVE	2,834	651	563	595	693	200	63	27	7	35
10 -- 14	566	304	193	67	1	-	-	-	-	1
15 -- 19	638	120	137	233	125	18	1	-	-	4
20 -- 24	587	44	69	153	241	60	9	4	1	6
25 -- 29	353	47	37	59	134	47	22	5	-	2
30 -- 34	219	31	28	33	79	21	13	10	1	3
35 -- 39	136	19	25	15	47	18	7	2	2	1
40 -- 44	95	17	17	14	27	13	3	3	-	1
45 -- 49	72	19	17	5	15	8	3	1	2	2
50 -- 54	62	19	15	4	9	7	2	1	1	4
55 -- 59	52	9	14	5	11	5	1	1	-	6
60 -- 64	17	10	5	-	-	-	-	-	-	2
65 -- 69	9	2	1	2	1	-	2	-	-	1
70 -- 74	8	3	3	-	1	-	-	-	-	1
75 AND ABOVE	20	7	2	5	2	3	-	-	-	1
FEMALE										
10 AND ABOVE	516	168	104	85	62	19	1	2	-	75
10 -- 14	159	106	40	6	-	-	-	-	-	7
15 -- 19	127	23	26	41	15	7	-	-	-	15
20 -- 24	78	7	15	23	19	2	-	-	-	12
25 -- 29	42	5	6	4	14	5	-	1	-	7
30 -- 34	22	4	3	5	3	-	-	1	-	6
35 -- 39	22	4	3	1	3	2	1	-	-	8
40 -- 44	18	7	-	1	2	1	-	-	-	7
45 -- 49	12	2	4	2	1	-	-	-	-	3
50 -- 54	12	7	-	1	-	-	-	-	-	4
55 -- 59	4	-	1	-	1	-	-	-	-	2
60 -- 64	7	-	5	1	-	-	-	-	-	1
65 -- 69	1	1	-	-	-	-	-	-	-	-
70 -- 74	7	1	-	-	4	-	-	-	-	2
75 AND ABOVE	5	1	1	-	-	2	-	-	-	1

TABLE 12 - LITERATE POPULATION (10 YEARS AND ABOVE) BY LEVEL OF
EDUCATIONAL ATTAINMENT, SEX, AGE GROUP AND RURAL/URBAN

SEX / AGE GROUP (IN YEARS)	LITERATE POPULATION BY EDUCATIONAL ATTAINMENT									
	TOTAL	BELOW PRIMARY	PRIMARY	MIDDLE	MATRIC	INTER- MEDIATE	BA/BSC & EQUIVALENT	HA/MSC & OR ABOVE	DIPLOMA/ CERTI- FICATE	OTHERS
1	2	3	4	5	6	7	8	9	10	11
BHAG SUB-DIVISION - URBAN										
BOTH SEXES										
10 AND ABOVE	2,752	626	607	506	565	195	117	44	6	86
10 -- 14	709	371	267	65	1	-	-	-	-	5
15 -- 19	594	71	122	234	133	22	-	-	-	12
20 -- 24	463	47	52	78	166	79	25	1	1	14
25 -- 29	255	20	37	29	72	38	39	10	-	10
30 -- 34	172	24	32	26	35	18	16	10	2	9
35 -- 39	151	17	21	25	48	11	12	13	-	4
40 -- 44	137	23	27	14	41	12	6	4	-	10
45 -- 49	111	27	20	13	27	5	7	4	2	6
50 -- 54	66	8	15	6	20	6	6	1	1	3
55 -- 59	31	5	5	3	7	1	4	-	-	6
60 -- 64	22	3	3	2	8	2	-	1	-	3
65 -- 69	13	2	2	5	1	-	1	-	-	2
70 -- 74	15	4	1	3	4	1	1	-	-	1
75 AND ABOVE	13	4	3	3	2	-	-	-	-	1
MALE										
10 AND ABOVE	2,135	402	419	408	512	176	106	44	6	62
10 -- 14	485	233	190	59	-	-	-	-	-	3
15 -- 19	422	32	74	175	112	20	-	-	-	9
20 -- 24	364	27	24	63	151	69	23	1	1	5
25 -- 29	210	14	26	23	66	32	32	10	-	7
30 -- 34	147	19	21	24	31	17	16	10	2	7
35 -- 39	136	13	17	19	48	11	11	13	-	4
40 -- 44	121	17	23	13	39	12	6	4	-	7
45 -- 49	104	24	18	13	27	5	7	4	2	4
50 -- 54	61	6	13	5	20	6	6	1	1	3
55 -- 59	29	5	5	3	6	1	3	-	-	6
60 -- 64	19	3	3	1	6	2	-	1	-	3
65 -- 69	12	2	2	5	-	-	1	-	-	2
70 -- 74	14	4	-	3	4	1	1	-	-	1
75 AND ABOVE	11	3	3	2	2	-	-	-	-	1
FEMALE										
10 AND ABOVE	617	224	188	98	53	19	11	-	-	24
10 -- 14	224	138	77	6	1	-	-	-	-	2
15 -- 19	172	39	48	59	21	2	-	-	-	3
20 -- 24	99	20	28	15	15	10	2	-	-	9
25 -- 29	45	6	11	6	6	6	7	-	-	3
30 -- 34	25	5	11	2	4	1	-	-	-	2
35 -- 39	15	4	4	6	-	-	1	-	-	-
40 -- 44	16	6	4	1	2	-	-	-	-	3
45 -- 49	7	3	2	-	-	-	-	-	-	2
50 -- 54	5	2	2	1	-	-	-	-	-	-
55 -- 59	2	-	-	-	1	-	1	-	-	-
60 -- 64	3	-	-	1	2	-	-	-	-	-
65 -- 69	1	-	-	-	1	-	-	-	-	-
70 -- 74	1	-	1	-	-	-	-	-	-	-
75 AND ABOVE	2	1	-	1	-	-	-	-	-	-

TABLE 12 - LITERATE POPULATION (10 YEARS AND ABOVE) BY LEVEL OF
EDUCATIONAL ATTAINMENT, SEX, AGE GROUP AND RURAL/URBAN

SEX / AGE GROUP (IN YEARS)	LITERATE POPULATION BY EDUCATIONAL ATTAINMENT									
	TOTAL	BELOW PRIMARY	PRIMARY	MIDDLE	MATRIC	INTER- MEDIATE	BA/BSC & EQUIVALENT	MA/MSC & OR ABOVE	DIPLOMA/ CERTI- FICATE	OTHERS
1	2	3	4	5	6	7	8	9	10	11
DHADAR SUB-DIVISION										
BOTH SEXES										
10 AND ABOVE	11,860	3,046	2,722	2,077	2,508	618	442	172	46	229
10 -- 14	2,970	1,525	1,091	295	14	-	-	-	-	45
15 -- 19	2,632	461	605	883	568	72	14	-	-	29
20 -- 24	1,999	257	285	368	739	212	71	28	5	34
25 -- 29	1,247	203	191	162	388	119	114	35	11	24
30 -- 34	845	151	130	103	246	68	86	28	4	29
35 -- 39	659	134	84	74	211	54	55	20	10	17
40 -- 44	499	91	85	63	121	43	45	29	7	15
45 -- 49	357	71	97	45	76	23	21	8	5	11
50 -- 54	253	56	49	30	63	21	18	8	3	5
55 -- 59	146	34	37	13	39	2	12	7	-	2
60 -- 64	114	24	37	16	18	4	3	5	1	6
65 -- 69	47	15	9	9	10	-	-	2	-	2
70 -- 74	48	13	13	10	6	-	1	2	-	3
75 AND ABOVE	44	11	9	6	9	-	2	-	-	7
MALE										
10 AND ABOVE	9,742	2,325	2,120	1,745	2,241	557	408	152	41	153
10 -- 14	2,256	1,140	826	241	8	-	-	-	-	41
15 -- 19	2,163	355	485	750	488	58	11	-	-	16
20 -- 24	1,633	188	202	295	657	190	60	22	5	14
25 -- 29	1,057	151	148	137	356	107	105	31	11	11
30 -- 34	742	118	109	93	229	64	81	25	2	21
35 -- 39	577	110	70	62	194	49	53	19	9	11
40 -- 44	433	73	62	53	115	41	45	26	6	12
45 -- 49	318	62	84	40	68	23	21	8	4	8
50 -- 54	215	42	38	28	57	20	15	8	3	4
55 -- 59	128	30	36	11	32	2	11	4	-	2
60 -- 64	100	21	34	14	16	3	3	5	1	3
65 -- 69	36	12	6	6	8	-	-	2	-	2
70 -- 74	45	12	13	9	5	-	1	2	-	3
75 AND ABOVE	39	11	7	6	8	-	2	-	-	5
FEMALE										
10 AND ABOVE	2,118	721	602	332	267	61	34	20	5	76
10 -- 14	714	385	265	54	6	-	-	-	-	4
15 -- 19	469	106	120	133	80	14	3	-	-	13
20 -- 24	366	69	83	73	82	22	11	6	-	20
25 -- 29	190	52	43	25	32	12	9	4	-	13
30 -- 34	103	33	21	10	17	4	5	3	2	8
35 -- 39	82	24	14	12	17	5	2	1	1	6
40 -- 44	66	18	23	10	6	2	-	3	1	3
45 -- 49	39	9	13	5	8	-	-	-	1	3
50 -- 54	38	14	11	2	6	1	3	-	-	1
55 -- 59	18	4	1	2	7	-	1	3	-	-
60 -- 64	14	3	3	2	2	1	-	-	-	3
65 -- 69	11	3	3	3	2	-	-	-	-	-
70 -- 74	3	1	-	1	1	-	-	-	-	-
75 AND ABOVE	5	-	2	-	1	-	-	-	-	2

TABLE 12 - LITERATE POPULATION (10 YEARS AND ABOVE) BY LEVEL OF
EDUCATIONAL ATTAINMENT, SEX, AGE GROUP AND RURAL/URBAN

SEX / AGE GROUP (IN YEARS)	LITERATE POPULATION BY EDUCATIONAL ATTAINMENT									
	TOTAL	BELOW PRIMARY	PRIMARY	MIDDLE	MATRIC	INTER- MEDIATE	BA/BSC & EQUIVALENT	MA/MSC & OR ABOVE	DIPLOMA/ CERTI- FICATE	OTHERS
1	2	3	4	5	6	7	8	9	10	11
DHADAR SUB-DIVISION - RURAL										
BOTH SEXES										
10 AND ABOVE	8,993	2,495	2,143	1,487	1,817	443	287	102	30	189
10 -- 14	2,278	1,212	821	194	10	-	-	-	-	41
15 -- 19	2,048	410	491	639	430	46	6	-	-	26
20 -- 24	1,537	212	228	293	560	158	43	11	4	28
25 -- 29	933	160	155	110	294	90	77	20	7	20
30 -- 34	614	122	99	58	173	55	61	19	2	25
35 -- 39	484	112	71	52	136	39	39	16	5	14
40 -- 44	380	77	75	49	84	28	30	20	6	11
45 -- 49	262	57	86	37	46	10	12	4	5	5
50 -- 54	171	47	36	21	35	11	10	5	1	5
55 -- 59	101	31	28	8	24	2	7	1	-	-
60 -- 64	87	22	29	11	11	4	1	5	-	4
65 -- 69	31	13	6	5	5	-	-	1	-	1
70 -- 74	32	11	10	5	4	-	-	-	-	2
75 AND ABOVE	35	9	8	5	5	-	1	-	-	7
MALE										
10 AND ABOVE	7,590	1,978	1,722	1,309	1,661	407	270	93	27	123
10 -- 14	1,806	947	647	168	6	-	-	-	-	38
15 -- 19	1,746	327	399	576	386	39	6	-	-	13
20 -- 24	1,305	161	174	250	513	145	36	11	4	11
25 -- 29	803	127	123	93	275	80	72	17	7	9
30 -- 34	538	98	81	52	160	52	58	18	1	18
35 -- 39	429	92	60	47	126	38	38	15	5	8
40 -- 44	330	64	55	42	81	27	30	17	5	9
45 -- 49	237	52	76	34	42	10	12	4	4	3
50 -- 54	148	33	32	19	33	11	10	5	1	4
55 -- 59	86	27	27	6	18	2	6	-	-	-
60 -- 64	75	19	27	9	9	3	1	5	-	2
65 -- 69	27	12	5	3	5	-	-	1	-	1
70 -- 74	30	10	10	5	3	-	-	-	-	2
75 AND ABOVE	30	9	6	5	4	-	1	-	-	5
FEMALE										
10 AND ABOVE	1,403	517	421	178	156	36	17	9	3	66
10 -- 14	472	265	174	26	4	-	-	-	-	3
15 -- 19	302	83	92	63	44	7	-	-	-	13
20 -- 24	232	51	54	43	47	13	7	-	-	17
25 -- 29	130	33	32	17	19	10	5	3	-	11
30 -- 34	76	24	18	6	13	3	3	1	1	7
35 -- 39	55	20	11	5	10	1	1	1	-	6
40 -- 44	50	13	20	7	3	1	-	3	1	2
45 -- 49	25	5	10	3	4	-	-	-	1	2
50 -- 54	23	14	4	2	2	-	-	-	-	1
55 -- 59	15	4	1	2	6	-	1	1	-	-
60 -- 64	12	3	2	2	2	1	-	-	-	2
65 -- 69	4	1	1	2	-	-	-	-	-	-
70 -- 74	2	1	-	-	1	-	-	-	-	-
75 AND ABOVE	5	-	2	-	1	-	-	-	-	2

TABLE 12 - LITERATE POPULATION (10 YEARS AND ABOVE) BY LEVEL OF EDUCATIONAL ATTAINMENT, SEX, AGE GROUP AND RURAL/URBAN

SEX / AGE GROUP (IN YEARS)	LITERATE POPULATION BY EDUCATIONAL ATTAINMENT									
		BELOW				INTER-	BA/BSC &	MA/MSC &	DIPLOMA/	
	TOTAL	PRIMARY	PRIMARY	MIDDLE	MATRIC	MEDIATE	EQUIVALENT	OR ABOVE	CERTI- FICATE	OTHERS
1	2	3	4	5	6	7	8	9	10	11
DHADAR SUB-DIVISION - URBAN										
BOTH SEXES										
10 AND ABOVE	2,867	551	579	590	691	175	155	70	16	40
10 -- 14	692	313	270	101	4	-	-	-	-	4
15 -- 19	584	51	114	244	138	26	8	-	-	3
20 -- 24	462	45	57	75	179	54	28	17	1	6
25 -- 29	314	43	36	52	94	29	37	15	4	4
30 -- 34	231	29	31	45	73	13	25	9	2	4
35 -- 39	175	22	13	22	75	15	16	4	5	3
40 -- 44	119	14	10	14	37	15	15	9	1	4
45 -- 49	95	14	11	8	30	13	9	4	-	6
50 -- 54	82	9	13	9	28	10	8	3	2	-
55 -- 59	45	3	9	5	15	-	5	6	-	2
60 -- 64	27	2	8	5	7	-	2	-	1	2
65 -- 69	16	2	3	4	5	-	-	1	-	1
70 -- 74	16	2	3	5	2	-	1	2	-	1
75 AND ABOVE	9	2	1	1	4	-	1	-	-	-
MALE										
10 AND ABOVE	2,152	347	398	436	580	150	138	59	14	30
10 -- 14	450	193	179	73	2	-	-	-	-	3
15 -- 19	417	28	86	174	102	19	5	-	-	3
20 -- 24	328	27	28	45	144	45	24	11	1	3
25 -- 29	254	24	25	44	81	27	33	14	4	2
30 -- 34	204	20	28	41	69	12	23	7	1	3
35 -- 39	148	18	10	15	68	11	15	4	4	3
40 -- 44	103	9	7	11	34	14	15	9	1	3
45 -- 49	81	10	8	6	26	13	9	4	-	5
50 -- 54	67	9	6	9	24	9	5	3	2	-
55 -- 59	42	3	9	5	14	-	5	4	-	2
60 -- 64	25	2	7	5	7	-	2	-	1	1
65 -- 69	9	-	1	3	3	-	-	1	-	1
70 -- 74	15	2	3	4	2	-	1	2	-	1
75 AND ABOVE	9	2	1	1	4	-	1	-	-	-
FEMALE										
10 AND ABOVE	715	204	181	154	111	25	17	11	2	10
10 -- 14	242	120	91	28	2	-	-	-	-	1
15 -- 19	167	23	28	70	36	7	3	-	-	-
20 -- 24	134	18	29	30	35	9	4	6	-	3
25 -- 29	60	19	11	8	13	2	4	1	-	2
30 -- 34	27	9	3	4	4	1	2	2	1	1
35 -- 39	27	4	3	7	7	4	1	-	1	-
40 -- 44	16	5	3	3	3	1	-	-	-	1
45 -- 49	14	4	3	2	4	-	-	-	-	1
50 -- 54	15	-	7	-	4	1	3	-	-	-
55 -- 59	3	-	-	-	1	-	-	2	-	-
60 -- 64	2	-	1	-	-	-	-	-	-	1
65 -- 69	7	2	2	1	2	-	-	-	-	-
70 -- 74	1	-	-	1	-	-	-	-	-	-
75 AND ABOVE	-	-	-	-	-	-	-	-	-	-

TABLE 12 - LITERATE POPULATION (10 YEARS AND ABOVE) BY LEVEL OF
EDUCATIONAL ATTAINMENT, SEX, AGE GROUP AND RURAL/URBAN

SEX / AGE GROUP (IN YEARS)	LITERATE POPULATION BY EDUCATIONAL ATTAINMENT									
	BELOW		MA/MSC & DIPLOMA/		INTER- BA/BSC & EQUIVALENT		CERTI- FICATE		OTHERS	
	TOTAL	PRIMARY	PRIMARY	MIDDLE	MATRIC	MEDIATE	EQUIVALENT	OR ABOVE		
1	2	3	4	5	6	7	8	9	10	11
LEHRI SUB-DIVISION										
BOTH SEXES										
10 AND ABOVE	3,285	738	731	606	877	147	112	22	6	46
10 -- 14	751	423	258	56	4	-	-	-	-	10
15 -- 19	684	84	156	249	173	13	-	-	-	9
20 -- 24	552	50	81	110	246	51	7	-	1	6
25 -- 29	422	30	54	74	184	29	33	3	3	12
30 -- 34	296	40	43	40	116	16	31	7	1	2
35 -- 39	164	17	37	22	46	19	18	3	-	2
40 -- 44	141	27	29	14	41	11	15	3	-	1
45 -- 49	97	18	18	19	30	4	3	4	-	1
50 -- 54	66	18	20	6	16	2	2	1	1	-
55 -- 59	40	8	10	3	14	1	2	1	-	1
60 -- 64	35	9	15	3	7	-	-	-	-	1
65 -- 69	14	6	1	5	-	-	1	-	-	1
70 -- 74	13	4	6	2	-	1	-	-	-	-
75 AND ABOVE	10	4	3	3	-	-	-	-	-	-
MALE										
10 AND ABOVE	2,816	554	602	542	816	138	107	20	6	31
10 -- 14	590	306	222	52	2	-	-	-	-	8
15 -- 19	575	55	118	221	162	12	-	-	-	7
20 -- 24	478	36	53	95	233	48	6	-	1	6
25 -- 29	378	21	46	67	174	28	32	3	3	4
30 -- 34	267	36	38	37	103	14	29	7	1	2
35 -- 39	150	16	33	21	43	17	17	2	-	1
40 -- 44	124	22	25	10	37	11	15	3	-	1
45 -- 49	92	18	16	18	28	4	3	4	-	1
50 -- 54	62	17	19	6	15	2	2	-	1	-
55 -- 59	34	7	8	2	12	1	2	1	-	1
60 -- 64	31	7	14	3	7	-	-	-	-	-
65 -- 69	13	6	1	5	-	-	1	-	-	-
70 -- 74	13	4	6	2	-	1	-	-	-	-
75 AND ABOVE	9	3	3	3	-	-	-	-	-	-
FEMALE										
10 AND ABOVE	469	184	129	64	61	9	5	2	-	15
10 -- 14	161	117	36	4	2	-	-	-	-	2
15 -- 19	109	29	38	28	11	1	-	-	-	2
20 -- 24	74	14	28	15	13	3	1	-	-	-
25 -- 29	44	9	8	7	10	1	1	-	-	8
30 -- 34	29	4	5	3	13	2	2	-	-	-
35 -- 39	14	1	4	1	3	2	1	1	-	1
40 -- 44	17	5	4	4	4	-	-	-	-	-
45 -- 49	5	-	2	1	2	-	-	-	-	-
50 -- 54	4	1	1	-	1	-	-	1	-	-
55 -- 59	6	1	2	1	2	-	-	-	-	-
60 -- 64	4	2	1	-	-	-	-	-	-	1
65 -- 69	1	-	-	-	-	-	-	-	-	1
70 -- 74	-	-	-	-	-	-	-	-	-	-
75 AND ABOVE	1	1	-	-	-	-	-	-	-	-

TABLE 12 - LITERATE POPULATION (10 YEARS AND ABOVE) BY LEVEL OF
EDUCATIONAL ATTAINMENT, SEX, AGE GROUP AND RURAL/URBAN

SEX / AGE GROUP (IN YEARS)	LITERATE POPULATION BY EDUCATIONAL ATTAINMENT									
	TOTAL	BELOW PRIMARY	PRIMARY	MIDDLE	MATRIC	INTER- MEDIATE	BA/BSC & EQUIVALENT	MA/MSc & OR ABOVE	DIPLOMA/ CERTI- FICATE	OTHERS
1	2	3	4	5	6	7	8	9	10	11
LEHRI SUB-DIVISION - RURAL										
BOTH SEXES										
10 AND ABOVE	3,285	738	731	606	877	147	112	22	6	46
10 -- 14	751	423	258	56	4	-	-	-	-	10
15 -- 19	684	84	156	249	173	13	-	-	-	9
20 -- 24	552	50	81	110	246	51	7	-	1	6
25 -- 29	422	30	54	74	184	29	33	3	3	12
30 -- 34	296	40	43	40	116	16	31	7	1	2
35 -- 39	164	17	37	22	46	19	18	3	-	2
40 -- 44	141	27	29	14	41	11	15	3	-	1
45 -- 49	97	18	18	19	30	4	3	4	-	1
50 -- 54	66	18	20	6	16	2	2	1	1	-
55 -- 59	40	8	10	3	14	1	2	1	-	1
60 -- 64	35	9	15	3	7	-	-	-	-	1
65 -- 69	14	6	1	5	-	-	1	-	-	1
70 -- 74	13	4	6	2	-	1	-	-	-	-
75 AND ABOVE	10	4	3	3	-	-	-	-	-	-
MALE										
10 AND ABOVE	2,816	554	602	542	816	138	107	20	6	31
10 -- 14	590	306	222	52	2	-	-	-	-	8
15 -- 19	575	55	118	221	162	12	-	-	-	7
20 -- 24	478	36	53	95	233	48	6	-	1	6
25 -- 29	378	21	46	67	174	28	32	3	3	4
30 -- 34	267	36	38	37	103	14	29	7	1	2
35 -- 39	150	16	33	21	43	17	17	2	-	1
40 -- 44	124	22	25	10	37	11	15	3	-	1
45 -- 49	92	18	16	18	28	4	3	4	-	1
50 -- 54	62	17	19	6	15	2	2	-	1	-
55 -- 59	34	7	8	2	12	1	2	1	-	1
60 -- 64	31	7	14	3	7	-	-	-	-	-
65 -- 69	13	6	1	5	-	-	1	-	-	-
70 -- 74	13	4	6	2	-	1	-	-	-	-
75 AND ABOVE	9	3	3	3	-	-	-	-	-	-
FEMALE										
10 AND ABOVE	469	184	129	64	61	9	5	2	-	15
10 -- 14	161	117	36	4	2	-	-	-	-	2
15 -- 19	109	29	38	28	11	1	-	-	-	2
20 -- 24	74	14	28	15	13	3	1	-	-	-
25 -- 29	44	9	8	7	10	1	1	-	-	8
30 -- 34	29	4	5	3	13	2	2	-	-	-
35 -- 39	14	1	4	1	3	2	1	1	-	1
40 -- 44	17	5	4	4	4	-	-	-	-	-
45 -- 49	5	-	2	1	2	-	-	-	-	-
50 -- 54	4	1	1	-	1	-	-	1	-	-
55 -- 59	6	1	2	1	2	-	-	-	-	-
60 -- 64	4	2	1	-	-	-	-	-	-	1
65 -- 69	1	-	-	-	-	-	-	-	-	1
70 -- 74	-	-	-	-	-	-	-	-	-	-
75 AND ABOVE	1	1	-	-	-	-	-	-	-	-

TABLE 12 - LITERATE POPULATION (10 YEARS AND ABOVE) BY LEVEL OF
EDUCATIONAL ATTAINMENT, SEX, AGE GROUP AND RURAL/URBAN

SEX / AGE GROUP (IN YEARS)	LITERATE POPULATION BY EDUCATIONAL ATTAINMENT									
	TOTAL	BELOW PRIMARY	PRIMARY	MIDDLE	MATRIC	INTER- MEDIATE	BA/BSC & EQUIVALENT	MA/MSc & OR ABOVE	DIPLOMA/ CERTI- FICATE	OTHERS
1	2	3	4	5	6	7	8	9	10	11
MACH SUB-DIVISION										
BOTH SEXES										
10 AND ABOVE	5,505	1,215	1,443	1,199	1,024	276	204	51	34	59
10 -- 14	1,398	600	579	193	8	-	-	-	-	18
15 -- 19	1,125	145	248	426	260	29	8	-	-	9
20 -- 24	760	94	132	140	238	105	40	2	3	6
25 -- 29	649	102	138	118	158	57	51	11	5	9
30 -- 34	440	63	81	96	100	30	45	13	10	2
35 -- 39	305	31	67	57	86	19	28	8	6	3
40 -- 44	278	52	57	58	72	13	11	7	4	4
45 -- 49	207	46	56	40	36	10	8	7	2	2
50 -- 54	132	36	28	23	29	7	6	2	1	-
55 -- 59	75	17	21	13	15	3	4	-	1	1
60 -- 64	67	18	15	15	13	2	2	1	-	1
65 -- 69	34	5	12	8	6	-	-	-	2	1
70 -- 74	18	3	5	7	2	-	-	-	-	1
75 AND ABOVE	17	3	4	5	1	1	1	-	-	2
MALE										
10 AND ABOVE	3,960	854	999	854	754	216	164	41	32	46
10 -- 14	883	389	376	101	4	-	-	-	-	13
15 -- 19	732	99	147	296	163	15	5	-	-	7
20 -- 24	561	72	95	97	171	85	31	2	2	6
25 -- 29	519	78	105	93	129	52	42	9	5	6
30 -- 34	336	54	59	77	70	22	33	10	9	2
35 -- 39	238	27	51	48	64	9	25	6	6	2
40 -- 44	229	35	45	50	63	11	11	6	4	4
45 -- 49	171	37	47	33	30	9	6	6	2	1
50 -- 54	109	26	25	19	26	7	4	1	1	-
55 -- 59	67	14	21	9	14	3	4	-	1	1
60 -- 64	50	13	9	11	12	2	2	1	-	-
65 -- 69	32	5	11	8	5	-	-	-	2	1
70 -- 74	17	3	4	7	2	-	-	-	-	1
75 AND ABOVE	16	2	4	5	1	1	1	-	-	2
FEMALE										
10 AND ABOVE	1,545	361	444	345	270	60	40	10	2	13
10 -- 14	515	211	203	92	4	-	-	-	-	5
15 -- 19	393	46	101	130	97	14	3	-	-	2
20 -- 24	199	22	37	43	67	20	9	-	1	-
25 -- 29	130	24	33	25	29	5	9	2	-	3
30 -- 34	104	9	22	19	30	8	12	3	1	-
35 -- 39	67	4	16	9	22	10	3	2	-	1
40 -- 44	49	17	12	8	9	2	-	1	-	-
45 -- 49	36	9	9	7	6	1	2	1	-	1
50 -- 54	23	10	3	4	3	-	2	1	-	-
55 -- 59	8	3	-	4	1	-	-	-	-	-
60 -- 64	17	5	6	4	1	-	-	-	-	1
65 -- 69	2	-	1	-	1	-	-	-	-	-
70 -- 74	1	-	1	-	-	-	-	-	-	-
75 AND ABOVE	1	1	-	-	-	-	-	-	-	-

TABLE 12 - LITERATE POPULATION (10 YEARS AND ABOVE) BY LEVEL OF EDUCATIONAL ATTAINMENT, SEX, AGE GROUP AND RURAL/URBAN

SEX / AGE GROUP (IN YEARS)	LITERATE POPULATION BY EDUCATIONAL ATTAINMENT									
								MA/MSC &	DIPLOMA/	
		BELOW				INTER-	BA/BSC &	EQUIVALENT	CERTI-	
	TOTAL	PRIMARY	PRIMARY	MIDDLE	MATRIC	MEDIATE	EQUIVALENT	OR ABOVE	FICATE	OTHERS
1	2	3	4	5	6	7	8	9	10	11
MACH SUB-DIVISION - RURAL										
BOTH SEXES										
10 AND ABOVE	1,260	439	346	222	161	44	29	1	6	12
10 -- 14	323	210	91	20	1	-	-	-	-	1
15 -- 19	266	69	74	78	43	2	-	-	-	-
20 -- 24	186	36	46	37	47	13	6	-	-	1
25 -- 29	141	31	35	22	24	12	10	-	3	4
30 -- 34	89	23	18	22	13	5	5	1	2	-
35 -- 39	60	9	16	13	14	2	5	-	-	1
40 -- 44	61	16	20	11	9	3	1	-	-	1
45 -- 49	49	17	19	6	2	3	1	-	-	1
50 -- 54	31	17	7	3	1	3	-	-	-	-
55 -- 59	25	8	6	3	4	1	1	-	1	1
60 -- 64	12	-	8	1	2	-	-	-	-	1
65 -- 69	8	2	3	2	1	-	-	-	-	-
70 -- 74	3	-	1	1	-	-	-	-	-	1
75 AND ABOVE	6	1	2	3	-	-	-	-	-	-
MALE										
10 AND ABOVE	1,082	368	296	187	150	41	28	1	5	6
10 -- 14	262	168	78	15	1	-	-	-	-	-
15 -- 19	218	60	55	66	37	-	-	-	-	-
20 -- 24	164	30	40	30	45	12	6	-	-	1
25 -- 29	125	27	31	19	23	12	9	-	3	1
30 -- 34	80	21	15	19	13	5	5	1	1	-
35 -- 39	54	9	15	10	12	2	5	-	-	1
40 -- 44	57	13	19	11	9	3	1	-	-	1
45 -- 49	45	15	19	5	2	3	1	-	-	-
50 -- 54	27	14	6	3	1	3	-	-	-	-
55 -- 59	24	8	6	2	4	1	1	-	1	1
60 -- 64	10	-	7	1	2	-	-	-	-	-
65 -- 69	7	2	2	2	1	-	-	-	-	-
70 -- 74	3	-	1	1	-	-	-	-	-	1
75 AND ABOVE	6	1	2	3	-	-	-	-	-	-
FEMALE										
10 AND ABOVE	178	71	50	35	11	3	1	-	1	6
10 -- 14	61	42	13	5	-	-	-	-	-	1
15 -- 19	48	9	19	12	6	2	-	-	-	-
20 -- 24	22	6	6	7	2	1	-	-	-	-
25 -- 29	16	4	4	3	1	-	1	-	-	3
30 -- 34	9	2	3	3	-	-	-	-	1	-
35 -- 39	6	-	1	3	2	-	-	-	-	-
40 -- 44	4	3	1	-	-	-	-	-	-	-
45 -- 49	4	2	-	1	-	-	-	-	-	1
50 -- 54	4	3	1	-	-	-	-	-	-	-
55 -- 59	1	-	-	1	-	-	-	-	-	-
60 -- 64	2	-	1	-	-	-	-	-	-	1
65 -- 69	1	-	1	-	-	-	-	-	-	-
70 -- 74	-	-	-	-	-	-	-	-	-	-
75 AND ABOVE	-	-	-	-	-	-	-	-	-	-

TABLE 12 - LITERATE POPULATION (10 YEARS AND ABOVE) BY LEVEL OF
EDUCATIONAL ATTAINMENT, SEX, AGE GROUP AND RURAL/URBAN

SEX / AGE GROUP (IN YEARS)	LITERATE POPULATION BY EDUCATIONAL ATTAINMENT									
	BELOW		MA/MSC & DIPLOMA/		INTER-		BA/BSC & EQUIVALENT		CERTI-	
	TOTAL	PRIMARY	PRIMARY	MIDDLE	MATRIC	MEDIATE	EQUIVALENT	OR ABOVE	FICATE	OTHERS
1	2	3	4	5	6	7	8	9	10	11
MACH SUB-DIVISION - URBAN										
BOTH SEXES										
10 AND ABOVE	4,245	776	1,097	977	863	232	175	50	28	47
10 -- 14	1,075	390	488	173	7	-	-	-	-	17
15 -- 19	859	76	174	348	217	27	8	-	-	9
20 -- 24	574	58	86	103	191	92	34	2	3	5
25 -- 29	508	71	103	96	134	45	41	11	2	5
30 -- 34	351	40	63	74	87	25	40	12	8	2
35 -- 39	245	22	51	44	72	17	23	8	6	2
40 -- 44	217	36	37	47	63	10	10	7	4	3
45 -- 49	158	29	37	34	34	7	7	7	2	1
50 -- 54	101	19	21	20	28	4	6	2	1	-
55 -- 59	50	9	15	10	11	2	3	-	-	-
60 -- 64	55	18	7	14	11	2	2	1	-	-
65 -- 69	26	3	9	6	5	-	-	-	2	1
70 -- 74	15	3	4	6	2	-	-	-	-	-
75 AND ABOVE	11	2	2	2	1	1	1	-	-	2
MALE										
10 AND ABOVE	2,878	486	703	667	604	175	136	40	27	40
10 -- 14	621	221	298	86	3	-	-	-	-	13
15 -- 19	514	39	92	230	126	15	5	-	-	7
20 -- 24	397	42	55	67	126	73	25	2	2	5
25 -- 29	394	51	74	74	106	40	33	9	2	5
30 -- 34	256	33	44	58	57	17	28	9	8	2
35 -- 39	184	18	36	38	52	7	20	6	6	1
40 -- 44	172	22	26	39	54	8	10	6	4	3
45 -- 49	126	22	28	28	28	6	5	6	2	1
50 -- 54	82	12	19	16	25	4	4	1	1	-
55 -- 59	43	6	15	7	10	2	3	-	-	-
60 -- 64	40	13	2	10	10	2	2	1	-	-
65 -- 69	25	3	9	6	4	-	-	-	2	1
70 -- 74	14	3	3	6	2	-	-	-	-	-
75 AND ABOVE	10	1	2	2	1	1	1	-	-	2
FEMALE										
10 AND ABOVE	1,367	290	394	310	259	57	39	10	1	7
10 -- 14	454	169	190	87	4	-	-	-	-	4
15 -- 19	345	37	82	118	91	12	3	-	-	2
20 -- 24	177	16	31	36	65	19	9	-	1	-
25 -- 29	114	20	29	22	28	5	8	2	-	-
30 -- 34	95	7	19	16	30	8	12	3	-	-
35 -- 39	61	4	15	6	20	10	3	2	-	1
40 -- 44	45	14	11	8	9	2	-	1	-	-
45 -- 49	32	7	9	6	6	1	2	1	-	-
50 -- 54	19	7	2	4	3	-	2	1	-	-
55 -- 59	7	3	-	3	1	-	-	-	-	-
60 -- 64	15	5	5	4	1	-	-	-	-	-
65 -- 69	1	-	-	-	1	-	-	-	-	-
70 -- 74	1	-	1	-	-	-	-	-	-	-
75 AND ABOVE	1	1	-	-	-	-	-	-	-	-

TABLE 12 - LITERATE POPULATION (10 YEARS AND ABOVE) BY LEVEL OF
EDUCATIONAL ATTAINMENT, SEX, AGE GROUP AND RURAL/URBAN

SEX / AGE GROUP (IN YEARS)	LITERATE POPULATION BY EDUCATIONAL ATTAINMENT									
	TOTAL	BELOW PRIMARY	PRIMARY	MIDDLE	MATRIC	INTER- MEDIATE	BA/BSC & EQUIVALENT	MA/MSC & OR ABOVE	DIPLOMA/ CERTI- FICATE	OTHERS
1	2	3	4	5	6	7	8	9	10	11
SANNI SUB-DIVISION										
BOTH SEXES										
10 AND ABOVE	2,737	688	716	479	632	72	65	11	4	70
10 -- 14	718	353	273	79	7	-	-	-	-	6
15 -- 19	539	101	138	170	108	8	5	-	-	9
20 -- 24	389	40	70	73	164	16	16	1	-	9
25 -- 29	289	44	49	45	112	18	11	3	-	7
30 -- 34	233	43	47	28	80	13	13	1	2	6
35 -- 39	159	37	32	17	48	8	9	2	1	5
40 -- 44	106	22	27	15	29	4	4	1	1	3
45 -- 49	96	20	29	14	26	1	2	1	-	3
50 -- 54	69	12	20	10	20	1	1	1	-	4
55 -- 59	39	3	9	10	11	1	-	-	-	5
60 -- 64	42	3	9	8	16	2	-	1	-	3
65 -- 69	14	2	3	1	4	-	1	-	-	3
70 -- 74	20	6	2	4	6	-	-	-	-	2
75 AND ABOVE	24	2	8	5	1	-	3	-	-	5
MALE										
10 AND ABOVE	2,293	499	584	424	598	64	54	10	4	56
10 -- 14	577	265	232	69	6	-	-	-	-	5
15 -- 19	441	62	118	153	93	5	4	-	-	6
20 -- 24	339	31	54	62	158	15	12	1	-	6
25 -- 29	248	30	36	39	107	17	10	2	-	7
30 -- 34	197	26	36	27	78	10	12	1	2	5
35 -- 39	139	31	27	13	45	8	8	2	1	4
40 -- 44	93	16	22	14	28	4	4	1	1	3
45 -- 49	83	15	23	12	26	1	2	1	-	3
50 -- 54	56	8	15	9	19	1	-	1	-	3
55 -- 59	35	3	8	9	11	1	-	-	-	3
60 -- 64	37	2	6	7	16	2	-	1	-	3
65 -- 69	12	2	2	1	4	-	-	-	-	3
70 -- 74	17	6	-	4	6	-	-	-	-	3
75 AND ABOVE	19	2	5	5	1	-	2	-	-	1
FEMALE										
10 AND ABOVE	444	189	132	55	34	8	11	1	-	14
10 -- 14	141	88	41	10	1	-	-	-	-	1
15 -- 19	98	39	20	17	15	3	1	-	-	3
20 -- 24	50	9	16	11	6	1	4	-	-	3
25 -- 29	41	14	13	6	5	1	1	1	-	-
30 -- 34	36	17	11	1	2	3	1	-	-	1
35 -- 39	20	6	5	4	3	-	1	-	-	1
40 -- 44	13	6	5	1	1	-	-	-	-	1
45 -- 49	13	5	6	2	-	-	-	-	-	-
50 -- 54	13	4	5	1	1	-	1	-	-	-
55 -- 59	4	-	1	1	-	-	-	-	-	1
60 -- 64	5	1	3	1	-	-	-	-	-	2
65 -- 69	2	-	1	-	-	-	-	-	-	-
70 -- 74	3	-	2	-	-	-	1	-	-	-
75 AND ABOVE	5	-	3	-	-	-	1	-	-	1

TABLE 12 - LITERATE POPULATION (10 YEARS AND ABOVE) BY LEVEL OF
EDUCATIONAL ATTAINMENT, SEX, AGE GROUP AND RURAL/URBAN

SEX / AGE GROUP (IN YEARS)	LITERATE POPULATION BY EDUCATIONAL ATTAINMENT									
	BELOW		MA/MS & DIPLOMA/		INTER-		BA/BSC & EQUIVALENT		CERTI-	
	TOTAL	PRIMARY	PRIMARY	MIDDLE	MATRIC	MEDIATE	EQUIVALENT	OR ABOVE	FICATE	OTHERS
1	2	3	4	5	6	7	8	9	10	11
SANNI SUB-DIVISION - RURAL										
BOTH SEXES										
10 AND ABOVE	2,737	688	716	479	632	72	65	11	4	70
10 -- 14	718	353	273	79	7	-	-	-	-	6
15 -- 19	539	101	138	170	108	8	5	-	-	9
20 -- 24	389	40	70	73	164	16	16	1	-	9
25 -- 29	289	44	49	45	112	18	11	3	-	7
30 -- 34	233	43	47	28	80	13	13	1	2	6
35 -- 39	159	37	32	17	48	8	9	2	1	5
40 -- 44	106	22	27	15	29	4	4	1	1	3
45 -- 49	96	20	29	14	26	1	2	1	-	3
50 -- 54	69	12	20	10	20	1	1	1	-	4
55 -- 59	39	3	9	10	11	1	-	-	-	5
60 -- 64	42	3	9	8	16	2	-	1	-	3
65 -- 69	14	2	3	1	4	-	1	-	-	3
70 -- 74	20	6	2	4	6	-	-	-	-	2
75 AND ABOVE	24	2	8	5	1	-	3	-	-	5
MALE										
10 AND ABOVE	2,293	499	584	424	598	64	54	10	4	56
10 -- 14	577	265	232	69	6	-	-	-	-	5
15 -- 19	441	62	118	153	93	5	4	-	-	6
20 -- 24	339	31	54	62	158	15	12	1	-	6
25 -- 29	248	30	36	39	107	17	10	2	-	7
30 -- 34	197	26	36	27	78	10	12	1	2	5
35 -- 39	139	31	27	13	45	8	8	2	1	4
40 -- 44	93	16	22	14	28	4	4	1	1	3
45 -- 49	83	15	23	12	26	1	2	1	-	3
50 -- 54	56	8	15	9	19	1	-	1	-	3
55 -- 59	35	3	8	9	11	1	-	-	-	3
60 -- 64	37	2	6	7	16	2	-	1	-	3
65 -- 69	12	2	2	1	4	-	-	-	-	3
70 -- 74	17	6	-	4	6	-	-	-	-	1
75 AND ABOVE	19	2	5	5	1	-	2	-	-	4
FEMALE										
10 AND ABOVE	444	189	132	55	34	8	11	1	-	14
10 -- 14	141	88	41	10	1	-	-	-	-	1
15 -- 19	98	39	20	17	15	3	1	-	-	3
20 -- 24	50	9	16	11	6	1	4	-	-	3
25 -- 29	41	14	13	6	5	1	1	1	-	-
30 -- 34	36	17	11	1	2	3	1	-	-	1
35 -- 39	20	6	5	4	3	-	1	-	-	1
40 -- 44	13	6	5	1	1	-	-	-	-	-
45 -- 49	13	5	6	2	-	-	-	-	-	-
50 -- 54	13	4	5	1	1	-	1	-	-	1
55 -- 59	4	-	1	1	-	-	-	-	-	2
60 -- 64	5	1	3	1	-	-	-	-	-	-
65 -- 69	2	-	1	-	-	-	1	-	-	-
70 -- 74	3	-	2	-	-	-	-	-	-	1
75 AND ABOVE	5	-	3	-	-	-	1	-	-	1

TABLE 13 - LITERATE POPULATION (10 YEARS AND ABOVE) BY FIELD OF EDUCATION,
SEX, AGE GROUP AND RURAL/URBAN

SEX/AGE GROUP (IN YEARS)	LITERATE POPULATION BY FIELD OF EDUCATION									
	TOTAL		ENGINEER- ING/ TECHNICAL	TIB/ HEALTH	LAW	AGRI/FOR- EST./ANM- HUSBANDRY	COMMERCE/ BUSINESS	TEACHING	RELIGIOUS EDUCATION	OTHERS
	1	2	3	4	5	6	7	8	9	10
	11									
BOLAN DISTRICT										
BOTH SEXES										
10 AND ABOVE	29,489	28,090	129	154	51	53	38	135	348	491
10 - 14	7,271	7,110	-	-	-	-	-	-	29	132
15 - 19	6,339	6,072	5	39	-	-	-	2	89	132
20 - 24	4,828	4,562	39	41	2	-	1	4	62	117
25 - 29	3,257	3,033	21	17	2	44	3	50	26	61
30 - 34	2,227	2,121	22	20	-	2	-	42	20	-
35 - 39	1,596	1,467	11	5	4	-	29	13	45	22
40 - 44	1,274	1,207	4	7	-	-	5	12	17	22
45 - 49	952	880	24	2	24	2	-	7	8	5
50 - 54	660	612	2	19	1	-	-	5	21	-
55 - 59	387	371	1	3	3	-	-	-	9	-
60 - 64	304	296	-	-	-	-	-	-	8	-
65 - 69	132	109	-	1	15	-	-	-	7	-
70 - 74	129	124	-	-	-	-	-	-	5	-
75 AND ABOVE	133	126	-	-	-	5	-	-	2	-
MALE										
10 AND ABOVE	23,780	22,725	126	116	51	53	37	129	169	374
10 - 14	5,357	5,242	-	-	-	-	-	-	6	109
15 - 19	4,971	4,795	5	34	-	-	-	2	37	98
20 - 24	3,962	3,801	39	13	2	-	1	4	12	90
25 - 29	2,765	2,573	18	13	2	44	3	50	18	44
30 - 34	1,908	1,810	22	20	-	2	-	39	15	-
35 - 39	1,376	1,282	11	4	4	-	28	12	29	6
40 - 44	1,095	1,034	4	7	-	-	5	12	11	22
45 - 49	840	770	24	2	24	2	-	5	8	5
50 - 54	565	536	2	19	1	-	-	5	2	-
55 - 59	345	329	1	3	3	-	-	-	9	-
60 - 64	254	246	-	-	-	-	-	-	8	-
65 - 69	114	91	-	1	15	-	-	-	7	-
70 - 74	114	109	-	-	-	-	-	-	5	-
75 AND ABOVE	114	107	-	-	-	5	-	-	2	-
FEMALE										
10 AND ABOVE	5,709	5,365	3	38	-	-	1	6	179	117
10 - 14	1,914	1,868	-	-	-	-	-	-	23	23
15 - 19	1,368	1,277	-	5	-	-	-	-	52	34
20 - 24	866	761	-	28	-	-	-	-	50	27
25 - 29	492	460	3	4	-	-	-	-	8	17
30 - 34	319	311	-	-	-	-	-	3	5	-
35 - 39	220	185	-	1	-	-	1	1	16	16
40 - 44	179	173	-	-	-	-	-	-	6	-
45 - 49	112	110	-	-	-	-	-	2	-	-
50 - 54	95	76	-	-	-	-	-	-	19	-
55 - 59	42	42	-	-	-	-	-	-	-	-
60 - 64	50	50	-	-	-	-	-	-	-	-
65 - 69	18	18	-	-	-	-	-	-	-	-
70 - 74	15	15	-	-	-	-	-	-	-	-
75 AND ABOVE	19	19	-	-	-	-	-	-	-	-

TABLE 13 - LITERATE POPULATION (10 YEARS AND ABOVE) BY FIELD OF EDUCATION,
SEX, AGE GROUP AND RURAL/URBAN

SEX/AGE GROUP (IN YEARS)	LITERATE POPULATION BY FIELD OF EDUCATION									
			ENGINEER- ING/	TIB/ HEALTH		AGRI/FOR- EST./ANM- HUSBANDRY	COMMERCE/ BUSINESS	TEACHING	RELIGIOUS EDUCATION	
	TOTAL	GENERAL	TECHNICAL		LAW				OTHERS	
1	2	3	4	5	6	7	8	9	10	11
BOLAN DISTRICT - RURAL										
BOTH SEXES										
10 AND ABOVE	19,625	18,716	41	97	38	38	21	56	170	448
10 - 14	4,795	4,654	-	-	-	-	-	-	21	120
15 - 19	4,302	4,077	-	32	-	-	-	-	65	128
20 - 24	3,329	3,145	17	27	-	-	-	-	27	113
25 - 29	2,180	2,049	-	-	-	38	-	38	-	55
30 - 34	1,473	1,436	-	19	-	-	-	18	-	-
35 - 39	1,025	950	-	-	-	-	21	-	38	16
40 - 44	801	785	-	-	-	-	-	-	-	16
45 - 49	588	540	24	-	24	-	-	-	-	-
50 - 54	411	373	-	19	-	-	-	-	19	-
55 - 59	261	261	-	-	-	-	-	-	-	-
60 - 64	200	200	-	-	-	-	-	-	-	-
65 - 69	77	63	-	-	14	-	-	-	-	-
70 - 74	83	83	-	-	-	-	-	-	-	-
75 AND ABOVE	100	100	-	-	-	-	-	-	-	-
MALE										
10 AND ABOVE	16,615	15,979	41	70	38	38	21	56	38	334
10 - 14	3,801	3,702	-	-	-	-	-	-	-	99
15 - 19	3,618	3,475	-	32	-	-	-	-	16	95
20 - 24	2,873	2,770	17	-	-	-	-	-	-	86
25 - 29	1,907	1,793	-	-	-	38	-	38	-	38
30 - 34	1,301	1,264	-	19	-	-	-	18	-	-
35 - 39	908	865	-	-	-	-	21	-	22	-
40 - 44	699	683	-	-	-	-	-	-	-	16
45 - 49	529	481	24	-	24	-	-	-	-	-
50 - 54	355	336	-	19	-	-	-	-	-	-
55 - 59	231	231	-	-	-	-	-	-	-	-
60 - 64	170	170	-	-	-	-	-	-	-	-
65 - 69	68	54	-	-	14	-	-	-	-	-
70 - 74	71	71	-	-	-	-	-	-	-	-
75 AND ABOVE	84	84	-	-	-	-	-	-	-	-
FEMALE										
10 AND ABOVE	3,010	2,737	-	27	-	-	-	-	132	114
10 - 14	994	952	-	-	-	-	-	-	21	21
15 - 19	684	602	-	-	-	-	-	-	49	33
20 - 24	456	375	-	27	-	-	-	-	27	27
25 - 29	273	256	-	-	-	-	-	-	-	17
30 - 34	172	172	-	-	-	-	-	-	-	-
35 - 39	117	85	-	-	-	-	-	-	16	16
40 - 44	102	102	-	-	-	-	-	-	-	-
45 - 49	59	59	-	-	-	-	-	-	-	-
50 - 54	56	37	-	-	-	-	-	-	19	-
55 - 59	30	30	-	-	-	-	-	-	-	-
60 - 64	30	30	-	-	-	-	-	-	-	-
65 - 69	9	9	-	-	-	-	-	-	-	-
70 - 74	12	12	-	-	-	-	-	-	-	-
75 AND ABOVE	16	16	-	-	-	-	-	-	-	-

TABLE 13 - LITERATE POPULATION (10 YEARS AND ABOVE) BY FIELD OF EDUCATION,
SEX, AGE GROUP AND RURAL/URBAN

SEX/AGE GROUP (IN YEARS)	LITERATE POPULATION BY FIELD OF EDUCATION									
			ENGINEER- TIB/		AGRI/FOR- COMMERCE/		RELIGIOUS			
	TOTAL GENERAL		ING/ HEALTH		LAW		EST./ANM- BUSINESS		TEACHING EDUCATION	
			TECHNICAL				HUSBANDRY			
1	2	3	4	5	6	7	8	9	10	11
BOLAN DISTRICT - URBAN										
BOTH SEXES										
10 AND ABOVE	9,864	9,374	88	57	13	15	17	79	178	43
10 - 14	2,476	2,456	-	-	-	-	-	-	8	12
15 - 19	2,037	1,995	5	7	-	-	-	2	24	4
20 - 24	1,499	1,417	22	14	2	-	1	4	35	4
25 - 29	1,077	984	21	17	2	6	3	12	26	6
30 - 34	754	685	22	1	-	2	-	24	20	-
35 - 39	571	517	11	5	4	-	8	13	7	6
40 - 44	473	422	4	7	-	-	5	12	17	6
45 - 49	364	340	-	2	-	2	-	7	8	5
50 - 54	249	239	2	-	1	-	-	5	2	-
55 - 59	126	110	1	3	3	-	-	-	9	-
60 - 64	104	96	-	-	-	-	-	-	8	-
65 - 69	55	46	-	1	1	-	-	-	7	-
70 - 74	46	41	-	-	-	-	-	-	5	-
75 AND ABOVE	33	26	-	-	-	5	-	-	2	-
MALE										
10 AND ABOVE	7,165	6,746	85	46	13	15	16	73	131	40
10 - 14	1,556	1,540	-	-	-	-	-	-	6	10
15 - 19	1,353	1,320	5	2	-	-	-	2	21	3
20 - 24	1,089	1,031	22	13	2	-	1	4	12	4
25 - 29	858	780	18	13	2	6	3	12	18	6
30 - 34	607	546	22	1	-	2	-	21	15	-
35 - 39	468	417	11	4	4	-	7	12	7	6
40 - 44	396	351	4	7	-	-	5	12	11	6
45 - 49	311	289	-	2	-	2	-	5	8	5
50 - 54	210	200	2	-	1	-	-	5	2	-
55 - 59	114	98	1	3	3	-	-	-	9	-
60 - 64	84	76	-	-	-	-	-	-	8	-
65 - 69	46	37	-	1	1	-	-	-	7	-
70 - 74	43	38	-	-	-	-	-	-	5	-
75 AND ABOVE	30	23	-	-	-	5	-	-	2	-
FEMALE										
10 AND ABOVE	2,699	2,628	3	11	-	-	1	6	47	3
10 - 14	920	916	-	-	-	-	-	-	2	2
15 - 19	684	675	-	5	-	-	-	-	3	1
20 - 24	410	386	-	1	-	-	-	-	23	-
25 - 29	219	204	3	4	-	-	-	-	8	-
30 - 34	147	139	-	-	-	-	-	3	5	-
35 - 39	103	100	-	1	-	-	1	1	-	-
40 - 44	77	71	-	-	-	-	-	-	6	-
45 - 49	53	51	-	-	-	-	-	2	-	-
50 - 54	39	39	-	-	-	-	-	-	-	-
55 - 59	12	12	-	-	-	-	-	-	-	-
60 - 64	20	20	-	-	-	-	-	-	-	-
65 - 69	9	9	-	-	-	-	-	-	-	-
70 - 74	3	3	-	-	-	-	-	-	-	-
75 AND ABOVE	3	3	-	-	-	-	-	-	-	-

TABLE 14 - POPULATION (5 YEARS AND ABOVE) BY EDUCATIONAL INSTITUTION ATTENDANCE,
SEX, AGE GROUP AND RURAL/URBAN

SEX/AGE GROUP (IN YEARS)	TOTAL POPULATION	ATTENDING	COMPLETED	NEVER ATTENDED
1	2	3	4	5
BOLAN DISTRICT				
BOTH SEXES				
5 AND ABOVE	244,216	24,600	16,497	203,119
05 - 09	50,073	9,863	226	39,984
10 - 14	35,151	8,608	609	25,934
15 - 19	28,340	4,431	2,719	21,190
20 - 24	23,554	1,373	3,230	18,951
25 - 29	21,107	255	2,867	17,985
30 - 34	17,504	40	1,988	15,476
35 - 39	14,018	12	1,390	12,616
40 - 44	13,889	11	1,203	12,675
45 - 49	10,623	7	721	9,895
50 - 54	9,631	-	638	8,993
55 - 59	5,560	-	279	5,281
60 - 64	6,356	-	282	6,074
65 - 69	2,816	-	156	2,660
70 - 74	2,933	-	86	2,847
75 AND ABOVE	2,661	-	103	2,558
MALE				
5 AND ABOVE	133,102	17,911	13,811	101,380
05 - 09	27,178	6,560	110	20,508
10 - 14	20,281	6,211	502	13,568
15 - 19	15,941	3,702	2,159	10,080
20 - 24	12,142	1,156	2,814	8,172
25 - 29	11,130	224	2,439	8,467
30 - 34	9,495	35	1,639	7,821
35 - 39	7,417	8	1,212	6,197
40 - 44	7,021	10	1,060	5,951
45 - 49	5,660	5	633	5,022
50 - 54	5,412	-	519	4,893
55 - 59	2,968	-	233	2,735
60 - 64	3,664	-	220	3,444
65 - 69	1,539	-	110	1,429
70 - 74	1,772	-	84	1,688
75 AND ABOVE	1,482	-	77	1,405
FEMALE				
5 AND ABOVE	111,114	6,689	2,686	101,739
05 - 09	22,895	3,303	116	19,476
10 - 14	14,870	2,397	107	12,366
15 - 19	12,399	729	560	11,110
20 - 24	11,412	217	416	10,779
25 - 29	9,977	31	428	9,518
30 - 34	8,009	5	349	7,655
35 - 39	6,601	4	178	6,419
40 - 44	6,868	1	143	6,724
45 - 49	4,963	2	88	4,873
50 - 54	4,219	-	119	4,100
55 - 59	2,592	-	46	2,546
60 - 64	2,692	-	62	2,630
65 - 69	1,277	-	46	1,231
70 - 74	1,161	-	2	1,159
75 AND ABOVE	1,179	-	26	1,153

TABLE 14 - POPULATION (5 YEARS AND ABOVE) BY EDUCATIONAL INSTITUTION ATTENDANCE,
SEX, AGE GROUP AND RURAL/URBAN

SEX/AGE GROUP (IN YEARS)	TOTAL POPULATION	ATTENDING	COMPLETED	NEVER ATTENDED
1	2	3	4	5
BOLAN DISTRICT - RURAL				
BOTH SEXES				
5 AND ABOVE	210,492	18,446	11,886	180,160
05 - 09	43,931	7,602	191	36,138
10 - 14	30,645	6,468	526	23,651
15 - 19	24,095	3,189	2,187	18,719
20 - 24	19,870	1,001	2,342	16,527
25 - 29	17,917	169	2,025	15,723
30 - 34	14,983	17	1,375	13,591
35 - 39	12,060	-	940	11,120
40 - 44	11,904	-	803	11,101
45 - 49	8,964	-	424	8,540
50 - 54	8,334	-	443	7,891
55 - 59	4,784	-	193	4,591
60 - 64	5,557	-	189	5,368
65 - 69	2,457	-	117	2,340
70 - 74	2,611	-	49	2,562
75 AND ABOVE	2,380	-	82	2,298
MALE				
5 AND ABOVE	115,132	13,840	10,156	91,136
05 - 09	24,016	5,232	91	18,693
10 - 14	17,850	4,807	455	12,588
15 - 19	13,777	2,775	1,827	9,175
20 - 24	10,246	857	2,144	7,245
25 - 29	9,391	152	1,748	7,491
30 - 34	8,072	17	1,136	6,919
35 - 39	6,346	-	831	5,515
40 - 44	6,010	-	735	5,275
45 - 49	4,750	-	371	4,379
50 - 54	4,680	-	341	4,339
55 - 59	2,527	-	153	2,374
60 - 64	3,230	-	140	3,090
65 - 69	1,333	-	78	1,255
70 - 74	1,577	-	49	1,528
75 AND ABOVE	1,327	-	57	1,270
FEMALE				
5 AND ABOVE	95,360	4,606	1,730	89,024
05 - 09	19,915	2,370	100	17,445
10 - 14	12,795	1,661	71	11,063
15 - 19	10,318	414	360	9,544
20 - 24	9,624	144	198	9,282
25 - 29	8,526	17	277	8,232
30 - 34	6,911	-	239	6,672
35 - 39	5,714	-	109	5,605
40 - 44	5,894	-	68	5,826
45 - 49	4,214	-	53	4,161
50 - 54	3,654	-	102	3,552
55 - 59	2,257	-	40	2,217
60 - 64	2,327	-	49	2,278
65 - 69	1,124	-	39	1,085
70 - 74	1,034	-	-	1,034
75 AND ABOVE	1,053	-	25	1,028

TABLE 14 - POPULATION (5 YEARS AND ABOVE) BY EDUCATIONAL INSTITUTION ATTENDANCE,
SEX, AGE GROUP AND RURAL/URBAN

SEX/AGE GROUP (IN YEARS)	TOTAL POPULATION	ATTENDING	COMPLETED	NEVER ATTENDED
1	2	3	4	5
BOLAN DISTRICT - URBAN				
BOTH SEXES				
5 AND ABOVE	33,724	6,154	4,611	22,959
05 - 09	6,142	2,261	35	3,846
10 - 14	4,506	2,140	83	2,283
15 - 19	4,245	1,242	532	2,471
20 - 24	3,684	372	888	2,424
25 - 29	3,190	86	842	2,262
30 - 34	2,521	23	613	1,885
35 - 39	1,958	12	450	1,496
40 - 44	1,985	11	400	1,574
45 - 49	1,659	7	297	1,355
50 - 54	1,297	-	195	1,102
55 - 59	776	-	86	690
60 - 64	799	-	93	706
65 - 69	359	-	39	320
70 - 74	322	-	37	285
75 AND ABOVE	281	-	21	260
MALE				
5 AND ABOVE	17,970	4,071	3,655	10,244
05 - 09	3,162	1,328	19	1,815
10 - 14	2,431	1,404	47	980
15 - 19	2,164	927	332	905
20 - 24	1,896	299	670	927
25 - 29	1,739	72	691	976
30 - 34	1,423	18	503	902
35 - 39	1,071	8	381	682
40 - 44	1,011	10	325	676
45 - 49	910	5	262	643
50 - 54	732	-	178	554
55 - 59	441	-	80	361
60 - 64	434	-	80	354
65 - 69	206	-	32	174
70 - 74	195	-	35	160
75 AND ABOVE	155	-	20	135
FEMALE				
5 AND ABOVE	15,754	2,083	956	12,715
05 - 09	2,980	933	16	2,031
10 - 14	2,075	736	36	1,303
15 - 19	2,081	315	200	1,566
20 - 24	1,788	73	218	1,497
25 - 29	1,451	14	151	1,286
30 - 34	1,098	5	110	983
35 - 39	887	4	69	814
40 - 44	974	1	75	898
45 - 49	749	2	35	712
50 - 54	565	-	17	548
55 - 59	335	-	6	329
60 - 64	365	-	13	352
65 - 69	153	-	7	146
70 - 74	127	-	2	125
75 AND ABOVE	126	-	1	125

TABLE 15 - STUDENT POPULATION (5 YEARS AND ABOVE) BY EDUCATIONAL ATTAINMENT,
SEX, AGE GROUP AND RURAL/URBAN

SEX/AGE GROUP (IN YEARS)	STUDENTS BY EDUCATIONAL ATTAINMENT									
		BELOW			MATRIC OR	INTER-	BA/BSC OR	MA/MSC &	VOCATIONAL	
	TOTAL	PRIMARY	PRIMARY	MIDDLE	EQUIVALENT	MEDIATE	EQUIVALENT	EQUIVALENT	CERTIFICATE	OTHERS
								OR ABOVE	/DIPLOMA	
1	2	3	4	5	6	7	8	9	10	11
BOLAN DISTRICT										
BOTH SEXES										
5 AND ABOVE	24,600	15,349	3,916	2,769	1,439	373	116	9	5	624
05 - 09	9,863	9,416	230	-	-	-	-	-	-	217
10 - 14	8,608	5,165	2,608	587	9	-	-	-	-	239
15 - 19	4,431	552	976	1,835	784	160	4	-	-	120
20 - 24	1,373	132	68	346	546	175	74	1	2	29
25 - 29	255	56	9	1	94	32	38	5	1	19
30 - 34	40	10	20	-	4	2	-	2	2	-
35 AND ABOVE	30	18	5	-	2	4	-	1	-	-
MALE										
5 AND ABOVE	17,911	10,459	2,928	2,339	1,288	350	105	6	4	432
05 - 09	6,560	6,235	157	-	-	-	-	-	-	168
10 - 14	6,211	3,700	1,915	451	4	-	-	-	-	141
15 - 19	3,702	385	781	1,593	694	147	3	-	-	99
20 - 24	1,156	85	44	294	494	165	67	1	1	5
25 - 29	224	33	9	1	90	32	35	4	1	19
30 - 34	35	9	18	-	4	2	-	-	2	-
35 AND ABOVE	23	12	4	-	2	4	-	1	-	-
FEMALE										
5 AND ABOVE	6,689	4,890	988	430	151	23	11	3	1	192
05 - 09	3,303	3,181	73	-	-	-	-	-	-	49
10 - 14	2,397	1,465	693	136	5	-	-	-	-	98
15 - 19	729	167	195	242	90	13	1	-	-	21
20 - 24	217	47	24	52	52	10	7	-	1	24
25 - 29	31	23	-	-	4	-	3	1	-	-
30 - 34	5	1	2	-	-	-	-	2	-	-
35 AND ABOVE	7	6	1	-	-	-	-	-	-	-

TABLE 15 - STUDENT POPULATION (5 YEARS AND ABOVE) BY EDUCATIONAL ATTAINMENT,
SEX, AGE GROUP AND RURAL/URBAN

[illegible]

TABLE 15 - STUDENT POPULATION (5 YEARS AND ABOVE) BY EDUCATIONAL ATTAINMENT,
SEX, AGE GROUP AND RURAL/URBAN

SEX/AGE GROUP (IN YEARS)	STUDENTS BY EDUCATIONAL ATTAINMENT									
		BELOW			MATRIC OR	INTER-	BA/BSC OR	MA/MSC &	VOCATIONAL	
	TOTAL	PRIMARY	PRIMARY	MIDDLE	EQUIVALENT	MEDIATE	EQUIVALENT	EQUIVALENT	CERTIFICATE	OTHERS
								OR ABOVE	/DIPLOMA	
1	2	3	4	5	6	7	8	9	10	11
BOLAN DISTRICT - URBAN										
BOTH SEXES										
5 AND ABOVE	6,154	3,379	1,096	861	452	164	61	9	5	127
05 - 09	2,261	2,123	74	-	-	-	-	-	-	64
10 - 14	2,140	1,077	777	247	9	-	-	-	-	30
15 - 19	1,242	107	212	550	287	60	4	-	-	22
20 - 24	372	24	16	63	132	85	38	1	2	11
25 - 29	86	20	9	1	18	13	19	5	1	-
30 - 34	23	10	3	-	4	2	-	2	2	-
35 AND ABOVE	30	18	5	-	2	4	-	1	-	-
MALE										
5 AND ABOVE	4,071	2,008	767	646	355	141	50	6	4	94
05 - 09	1,328	1,228	52	-	-	-	-	-	-	48
10 - 14	1,404	666	548	164	4	-	-	-	-	22
15 - 19	927	66	143	434	215	47	3	-	-	19
20 - 24	299	13	10	47	116	75	31	1	1	5
25 - 29	72	14	9	1	14	13	16	4	1	-
30 - 34	18	9	1	-	4	2	-	-	2	-
35 AND ABOVE	23	12	4	-	2	4	-	1	-	-
FEMALE										
5 AND ABOVE	2,083	1,371	329	215	97	23	11	3	1	33
05 - 09	933	895	22	-	-	-	-	-	-	16
10 - 14	736	411	229	83	5	-	-	-	-	8
15 - 19	315	41	69	116	72	13	1	-	-	3
20 - 24	73	11	6	16	16	10	7	-	1	6
25 - 29	14	6	-	-	4	-	3	1	-	-
30 - 34	5	1	2	-	-	-	-	2	-	-
35 AND ABOVE	7	6	1	-	-	-	-	-	-	-

TABLE 16 - STUDENT POPULATION (5 YEARS AND ABOVE) BY FIELD OF EDUCATION,
SEX, AGE GROUP AND RURAL/URBAN

SEX/AGE GROUP (IN YEARS)	STUDENTS BY FIELD OF EDUCATION									
	TOTAL	GENERAL	ENGINEER- ING/ TECHNICAL	TIB/ HEALTH	LAW	AGRICULT- URAL/FOR- ESTRY/AN- IMAL HUS- BANDRY	COMMERCE/ BUSINESS	TEACHING	RELIGIOUS EDUCATION	OTHERS
1	2	3	4	5	6	7	8	9	10	11
BOLAN DISTRICT										
BOTH SEXES										
5 AND ABOVE	24,600	23,970	28	63	2	19	1	2	150	365
05 - 09	9,863	9,722	-	-	-	-	-	-	25	116
10 - 14	8,608	8,398	-	-	-	-	-	-	44	166
15 - 19	4,431	4,260	5	46	-	-	-	2	54	64
20 - 24	1,373	1,317	16	10	2	-	1	-	27	-
25 - 29	255	207	3	7	-	19	-	-	-	19
30 - 34	40	36	4	-	-	-	-	-	-	-
35 AND ABOVE	30	30	-	-	-	-	-	-	-	-
MALE										
5 AND ABOVE	17,911	17,428	28	57	2	19	1	2	49	325
05 - 09	6,560	6,441	-	-	-	-	-	-	4	115
10 - 14	6,211	6,077	-	-	-	-	-	-	6	128
15 - 19	3,702	3,556	5	42	-	-	-	2	34	63
20 - 24	1,156	1,123	16	9	2	-	1	-	5	-
25 - 29	224	177	3	6	-	19	-	-	-	19
30 - 34	35	31	4	-	-	-	-	-	-	-
35 AND ABOVE	23	23	-	-	-	-	-	-	-	-
FEMALE										
5 AND ABOVE	6,689	6,542	-	6	-	-	-	-	101	40
05 - 09	3,303	3,281	-	-	-	-	-	-	21	1
10 - 14	2,397	2,321	-	-	-	-	-	-	38	38
15 - 19	729	704	-	4	-	-	-	-	20	1
20 - 24	217	194	-	1	-	-	-	-	22	-
25 - 29	31	30	-	1	-	-	-	-	-	-
30 - 34	5	5	-	-	-	-	-	-	-	-
35 AND ABOVE	7	7	-	-	-	-	-	-	-	-

TABLE 16 - STUDENT POPULATION (5 YEARS AND ABOVE) BY FIELD OF EDUCATION,
SEX, AGE GROUP AND RURAL/URBAN

[illegible]

TABLE 16 - STUDENT POPULATION (5 YEARS AND ABOVE) BY FIELD OF EDUCATION,
SEX, AGE GROUP AND RURAL/URBAN

SEX/AGE GROUP (IN YEARS)	STUDENTS BY FIELD OF EDUCATION									
	TOTAL	GENERAL	ENGINEER- ING/ TECHNICAL	TIB/ HEALTH	LAW	AGRICULT- URAL/FOR- ESTRY/AN- IMAL HUS- BANDRY	COMMERCE/ BUSINESS	TEACHING	RELIGIOUS EDUCATION	OTHERS
1	2	3	4	5	6	7	8	9	10	11
BOLAN DISTRICT - URBAN										
BOTH SEXES										
5 AND ABOVE	6,154	6,030	28	23	2	-	1	2	42	26
05 - 09	2,261	2,241	-	-	-	-	-	-	9	11
10 - 14	2,140	2,121	-	-	-	-	-	-	8	11
15 - 19	1,242	1,209	5	6	-	-	-	2	16	4
20 - 24	372	334	16	10	2	-	1	-	9	-
25 - 29	86	76	3	7	-	-	-	-	-	-
30 - 34	23	19	4	-	-	-	-	-	-	-
35 AND ABOVE	30	30	-	-	-	-	-	-	-	-
MALE										
5 AND ABOVE	4,071	3,970	28	17	2	-	1	2	29	22
05 - 09	1,328	1,314	-	-	-	-	-	-	4	10
10 - 14	1,404	1,389	-	-	-	-	-	-	6	9
15 - 19	927	901	5	2	-	-	-	2	14	3
20 - 24	299	266	16	9	2	-	1	-	5	-
25 - 29	72	63	3	6	-	-	-	-	-	-
30 - 34	18	14	4	-	-	-	-	-	-	-
35 AND ABOVE	23	23	-	-	-	-	-	-	-	-
FEMALE										
5 AND ABOVE	2,083	2,060	-	6	-	-	-	-	13	4
05 - 09	933	927	-	-	-	-	-	-	5	1
10 - 14	736	732	-	-	-	-	-	-	2	2
15 - 19	315	308	-	4	-	-	-	-	2	1
20 - 24	73	68	-	1	-	-	-	-	4	-
25 - 29	14	13	-	1	-	-	-	-	-	-
30 - 34	5	5	-	-	-	-	-	-	-	-
35 AND ABOVE	7	7	-	-	-	-	-	-	-	-

TABLE 17 - POPULATION BY PLACE OF ENUMERATION, PLACE OF BIRTH, SEX AND RURAL/URBAN

PLACE OF ENUMERATION/ SEX	TOTAL POPULATION	PLACE OF BIRTH												
		SAME DIST AS OF ENUMERATION	SAME PROV BUT DIFF DISTT.	N.W.F.P	FATA	PUNJAB	SINDH	BALUCH- ISTAN	ISLAMA- BAD	A.J. & KASHMIR	NORTHERN AREAS	OTHER COUNTRIES	NOT REPORTED	
1	2	3	4	5	6	7	8	9	10	11	12	13	14	

BOLAN DISTRICT														
BOTH SEXES	288056	272353	14208	284	2	979	115	-	1	37	-	72	5	
MALE	155488	146725	7730	194	1	678	83	-	1	26	-	45	5	
FEMALE	132568	125628	6478	90	1	301	32	-	-	11	-	27	-	
BOLAN DISTRICT - RURAL														
BOTH SEXES	248569	235576	12328	-	-	648	17	-	-	-	-	-	-	
MALE	134496	127473	6547	-	-	459	17	-	-	-	-	-	-	
FEMALE	114073	108103	5781	-	-	189	-	-	-	-	-	-	-	
BOLAN DISTRICT - URBAN														
BOTH SEXES	39487	36777	1880	284	2	331	98	-	1	37	-	72	5	
MALE	20992	19252	1183	194	1	219	66	-	1	26	-	45	5	
FEMALE	18495	17525	697	90	1	112	32	-	-	11	-	27	-	

TABLE 18 - POPULATION BY DURATION OF CONTINUOUS RESIDENCE, SEX, AGE GROUP AND RURAL/URBAN

SEX/AGE GROUP (IN YEARS)	TOTAL POPULATION	POPULATION ENUMERATED AT BIRTH PLACE	POPULATION ENUMERATED AT OTHER THAN BIRTH PLACE WITH DURATION OF CONTINUOUS RESIDENCE							
			TOTAL	LESS THAN 1 YEAR		1 YEAR BUT LESS THAN 5 YEARS		5 YEARS BUT LESS THAN 10 YEARS		10 YEARS AND ABOVE
1	2	3	4	5	6	7	8			
BOLAN DISTRICT										
BOTH SEXES										
ALL AGES	288,056	272,353	15,703	7,318	945	1,057	6,383			
00 - 04	43,840	42,437	1,403	998	154	87	164			
05 - 09	50,073	48,042	2,031	1,001	191	329	510			
10 - 14	35,151	33,712	1,439	784	116	106	433			
15 - 19	28,340	26,863	1,477	690	42	88	657			
20 - 24	23,554	22,201	1,353	594	53	88	618			
25 - 29	21,107	19,541	1,566	753	107	116	590			
30 - 34	17,504	15,966	1,538	713	98	77	650			
35 - 39	14,018	12,915	1,103	457	70	24	552			
40 - 44	13,889	12,899	990	299	56	55	580			
45 - 49	10,623	9,848	775	249	19	12	495			
50 - 54	9,631	9,037	594	228	6	5	355			
55 - 59	5,560	5,029	531	145	7	21	358			
60 - 64	6,356	5,918	438	163	4	37	234			
65 - 69	2,816	2,727	89	46	1	1	41			
70 - 74	2,933	2,719	214	140	1	7	66			
75 AND ABOVE	2,661	2,499	162	58	20	4	80			
MALE										
ALL AGES	155,488	146,725	8,763	4,102	538	660	3,463			
00 - 04	22,386	21,635	751	542	67	71	71			
05 - 09	27,178	26,148	1,030	505	71	214	240			
10 - 14	20,281	19,515	766	332	55	42	337			
15 - 19	15,941	15,038	903	458	30	41	374			
20 - 24	12,142	11,415	727	341	42	41	303			
25 - 29	11,130	10,295	835	435	73	64	263			
30 - 34	9,495	8,573	922	383	69	66	404			
35 - 39	7,417	6,804	613	400	34	19	160			
40 - 44	7,021	6,428	593	186	49	25	333			
45 - 49	5,660	5,202	458	100	13	10	335			
50 - 54	5,412	5,094	318	139	5	3	171			
55 - 59	2,968	2,699	269	61	6	20	182			
60 - 64	3,664	3,341	323	113	2	35	173			
65 - 69	1,539	1,480	59	24	1	1	33			
70 - 74	1,772	1,654	118	50	1	5	62			
75 AND ABOVE	1,482	1,404	78	33	20	3	22			

TABLE 18 - POPULATION BY DURATION OF CONTINUOUS RESIDENCE, SEX, AGE GROUP AND RURAL/URBAN

SEX/AGE GROUP (IN YEARS)	TOTAL POPULATION	POPULATION ENUMERATED AT BIRTH PLACE	POPULATION ENUMERATED AT OTHER THAN BIRTH PLACE WITH DURATION OF CONTINUOUS RESIDENCE				
			TOTAL	LESS THAN	1 YEAR BUT	5 YEARS BUT	10 YEARS
				1 YEAR	LESS THAN	LESS THAN	AND ABOVE
					5 YEARS	10 YEARS	
1	2	3	4	5	6	7	8
BOLAN DISTRICT							
FEMALE							
ALL AGES	132,568	125,628	6,940	3,216	407	397	2,920
00 - 04	21,454	20,802	652	456	87	16	93
05 - 09	22,895	21,894	1,001	496	120	115	270
10 - 14	14,870	14,197	673	452	61	64	96
15 - 19	12,399	11,825	574	232	12	47	283
20 - 24	11,412	10,786	626	253	11	47	315
25 - 29	9,977	9,246	731	318	34	52	327
30 - 34	8,009	7,393	616	330	29	11	246
35 - 39	6,601	6,111	490	57	36	5	392
40 - 44	6,868	6,471	397	113	7	30	247
45 - 49	4,963	4,646	317	149	6	2	160
50 - 54	4,219	3,943	276	89	1	2	184
55 - 59	2,592	2,330	262	84	1	1	176
60 - 64	2,692	2,577	115	50	2	2	61
65 - 69	1,277	1,247	30	22	-	-	8
70 - 74	1,161	1,065	96	90	-	2	4
75 AND ABOVE	1,179	1,095	84	25	-	1	58

TABLE 18 - POPULATION BY DURATION OF CONTINUOUS RESIDENCE, SEX, AGE GROUP AND RURAL/URBAN

SEX/AGE GROUP (IN YEARS)	TOTAL POPULATION	POPULATION ENUMERATED AT BIRTH PLACE	POPULATION ENUMERATED AT OTHER THAN BIRTH PLACE WITH DURATION OF CONTINUOUS RESIDENCE				
			TOTAL	LESS THAN	1 YEAR BUT	5 YEARS BUT	10 YEARS
				1 YEAR	LESS THAN	LESS THAN	AND ABOVE
					5 YEARS	10 YEARS	
1	2	3	4	5	6	7	8
BOLAN DISTRICT - RURAL							
BOTH SEXES							
ALL AGES	248,569	235,576	12,993	6,556	479	695	5,263
00 - 04	38,077	36,831	1,246	941	115	56	134
05 - 09	43,931	42,151	1,780	939	111	285	445
10 - 14	30,645	29,406	1,239	738	70	53	378
15 - 19	24,095	22,829	1,266	636	20	56	554
20 - 24	19,870	18,808	1,062	486	-	54	522
25 - 29	17,917	16,709	1,208	613	36	72	487
30 - 34	14,983	13,725	1,258	629	51	34	544
35 - 39	12,060	11,184	876	387	30	-	459
40 - 44	11,904	11,125	779	255	32	33	459
45 - 49	8,964	8,397	567	208	-	-	359
50 - 54	8,334	7,838	496	212	-	-	284
55 - 59	4,784	4,323	461	131	-	17	313
60 - 64	5,557	5,174	383	153	-	35	195
65 - 69	2,457	2,405	52	36	-	-	16
70 - 74	2,611	2,421	190	139	-	-	51
75 AND ABOVE	2,380	2,250	130	53	14	-	63
MALE							
ALL AGES	134,496	127,473	7,023	3,510	225	437	2,851
00 - 04	19,364	18,698	666	509	42	56	59
05 - 09	24,016	23,114	902	479	30	186	207
10 - 14	17,850	17,187	663	306	34	17	306
15 - 19	13,777	12,997	780	420	20	20	320
20 - 24	10,246	9,724	522	252	-	18	252
25 - 29	9,391	8,821	570	304	19	38	209
30 - 34	8,072	7,341	731	306	34	34	357
35 - 39	6,346	5,897	449	339	-	-	110
40 - 44	6,010	5,537	473	153	32	16	272
45 - 49	4,750	4,428	322	67	-	-	255
50 - 54	4,680	4,428	252	126	-	-	126
55 - 59	2,527	2,306	221	51	-	17	153
60 - 64	3,230	2,946	284	105	-	35	144
65 - 69	1,333	1,301	32	16	-	-	16
70 - 74	1,577	1,477	100	49	-	-	51
75 AND ABOVE	1,327	1,271	56	28	14	-	14

TABLE 18 - POPULATION BY DURATION OF CONTINUOUS RESIDENCE, SEX, AGE GROUP AND RURAL/URBAN

SEX/AGE GROUP (IN YEARS)	TOTAL POPULATION	POPULATION ENUMERATED AT BIRTH PLACE	POPULATION ENUMERATED AT OTHER THAN BIRTH PLACE WITH DURATION OF CONTINUOUS RESIDENCE					
			TOTAL	LESS THAN 1 YEAR	1 YEAR BUT LESS THAN 5 YEARS	5 YEARS BUT LESS THAN 10 YEARS	10 YEARS AND ABOVE	
1	2	3	4	5	6	7	8	
BOLAN DISTRICT - RURAL								
FEMALE								
ALL AGES	114,073	108,103	5,970	3,046	254	258	2,412	
00 - 04	18,713	18,133	580	432	73	-	75	
05 - 09	19,915	19,037	878	460	81	99	238	
10 - 14	12,795	12,219	576	432	36	36	72	
15 - 19	10,318	9,832	486	216	-	36	234	
20 - 24	9,624	9,084	540	234	-	36	270	
25 - 29	8,526	7,888	638	309	17	34	278	
30 - 34	6,911	6,384	527	323	17	-	187	
35 - 39	5,714	5,287	427	48	30	-	349	
40 - 44	5,894	5,588	306	102	-	17	187	
45 - 49	4,214	3,969	245	141	-	-	104	
50 - 54	3,654	3,410	244	86	-	-	158	
55 - 59	2,257	2,017	240	80	-	-	160	
60 - 64	2,327	2,228	99	48	-	-	51	
65 - 69	1,124	1,104	20	20	-	-	-	
70 - 74	1,034	944	90	90	-	-	-	
75 AND ABOVE	1,053	979	74	25	-	-	49	

TABLE 18 - POPULATION BY DURATION OF CONTINUOUS RESIDENCE, SEX, AGE GROUP AND RURAL/URBAN

SEX/AGE GROUP (IN YEARS)	TOTAL POPULATION	POPULATION ENUMERATED AT BIRTH PLACE	POPULATION ENUMERATED AT OTHER THAN BIRTH PLACE WITH DURATION OF CONTINUOUS RESIDENCE					
			TOTAL	LESS THAN 1 YEAR		1 YEAR BUT LESS THAN 5 YEARS	5 YEARS BUT LESS THAN 10 YEARS	10 YEARS AND ABOVE
1	2	3	4	5	6	7	8	
BOLAN DISTRICT - URBAN								
BOTH SEXES								
ALL AGES	39,487	36,777	2,710	762	466	362	1,120	
00 - 04	5,763	5,606	157	57	39	31	30	
05 - 09	6,142	5,891	251	62	80	44	65	
10 - 14	4,506	4,306	200	46	46	53	55	
15 - 19	4,245	4,034	211	54	22	32	103	
20 - 24	3,684	3,393	291	108	53	34	96	
25 - 29	3,190	2,832	358	140	71	44	103	
30 - 34	2,521	2,241	280	84	47	43	106	
35 - 39	1,958	1,731	227	70	40	24	93	
40 - 44	1,985	1,774	211	44	24	22	121	
45 - 49	1,659	1,451	208	41	19	12	136	
50 - 54	1,297	1,199	98	16	6	5	71	
55 - 59	776	706	70	14	7	4	45	
60 - 64	799	744	55	10	4	2	39	
65 - 69	359	322	37	10	1	1	25	
70 - 74	322	298	24	1	1	7	15	
75 AND ABOVE	281	249	32	5	6	4	17	
MALE								
ALL AGES	20,992	19,252	1,740	592	313	223	612	
00 - 04	3,022	2,937	85	33	25	15	12	
05 - 09	3,162	3,034	128	26	41	28	33	
10 - 14	2,431	2,328	103	26	21	25	31	
15 - 19	2,164	2,041	123	38	10	21	54	
20 - 24	1,896	1,691	205	89	42	23	51	
25 - 29	1,739	1,474	265	131	54	26	54	
30 - 34	1,423	1,232	191	77	35	32	47	
35 - 39	1,071	907	164	61	34	19	50	
40 - 44	1,011	891	120	33	17	9	61	
45 - 49	910	774	136	33	13	10	80	
50 - 54	732	666	66	13	5	3	45	
55 - 59	441	393	48	10	6	3	29	
60 - 64	434	395	39	8	2	-	29	
65 - 69	206	179	27	8	1	1	17	
70 - 74	195	177	18	1	1	5	11	
75 AND ABOVE	155	133	22	5	6	3	8	

TABLE 18 - POPULATION BY DURATION OF CONTINUOUS RESIDENCE, SEX, AGE GROUP AND RURAL/URBAN

SEX/AGE GROUP (IN YEARS)	TOTAL POPULATION	POPULATION ENUMERATED AT BIRTH PLACE	POPULATION ENUMERATED AT OTHER THAN BIRTH PLACE WITH DURATION OF CONTINUOUS RESIDENCE				
			TOTAL	LESS THAN	1 YEAR BUT	5 YEARS BUT	10 YEARS
				1 YEAR	LESS THAN	LESS THAN	AND ABOVE
					5 YEARS	10 YEARS	
1	2	3	4	5	6	7	8
BOLAN DISTRICT - URBAN							
FEMALE							
ALL AGES	18,495	17,525	970	170	153	139	508
00 - 04	2,741	2,669	72	24	14	16	18
05 - 09	2,980	2,857	123	36	39	16	32
10 - 14	2,075	1,978	97	20	25	28	24
15 - 19	2,081	1,993	88	16	12	11	49
20 - 24	1,788	1,702	86	19	11	11	45
25 - 29	1,451	1,358	93	9	17	18	49
30 - 34	1,098	1,009	89	7	12	11	59
35 - 39	887	824	63	9	6	5	43
40 - 44	974	883	91	11	7	13	60
45 - 49	749	677	72	8	6	2	56
50 - 54	565	533	32	3	1	2	26
55 - 59	335	313	22	4	1	1	16
60 - 64	365	349	16	2	2	2	10
65 - 69	153	143	10	2	-	-	8
70 - 74	127	121	6	-	-	2	4
75 AND ABOVE	126	116	10	-	-	1	9

TABLE 19 - MIGRANT POPULATION BY PLACE OF PREVIOUS RESIDENCE, DURATION OF CONTINUOUS RESIDENCE AND RURAL/URBAN

PLACE OF PREVIOUS RESIDENCE / SEX	MIGRANT POPULATION	DURATION OF CONTINUOUS RESIDENCE			
		LESS THAN 1 YEAR	1 YEAR BUT LESS THAN 5 YEARS	5 YEARS BUT LESS THAN 10 YEARS	10 YEARS AND ABOVE
		3	4	5	6
1	2	3	4	5	6
BOLAN DISTRICT					
ALL AREAS					
BOTH SEXES	15,703	7,318	945	1,057	6,383
MALE	8,763	4,102	538	660	3,463
FEMALE	6,940	3,216	407	397	2,920
N.W.F.P.					
BOTH SEXES	357	77	76	66	138
MALE	266	72	59	50	85
FEMALE	91	5	17	16	53
FATA					
BOTH SEXES	-	-	-	-	-
MALE	-	-	-	-	-
FEMALE	-	-	-	-	-
PUNJAB					
BOTH SEXES	973	397	68	36	472
MALE	644	335	55	20	234
FEMALE	329	62	13	16	238
SINDH					
BOTH SEXES	66	4	27	13	22
MALE	39	4	17	5	13
FEMALE	27	-	10	8	9
BALUCHISTAN					
BOTH SEXES	12,065	5,417	698	784	5,166
MALE	6,662	3,033	363	461	2,805
FEMALE	5,403	2,384	335	323	2,361
QUETTA					
BOTH SEXES	4,130	2,473	197	239	1,221
MALE	2,009	1,215	89	107	598
FEMALE	2,121	1,258	108	132	623
PISHIN					
BOTH SEXES	143	101	1	1	40
MALE	120	79	1	1	39
FEMALE	23	22	-	-	1
KILLA ABDULLAH					
BOTH SEXES	-	-	-	-	-
MALE	-	-	-	-	-
FEMALE	-	-	-	-	-

TABLE 19 - MIGRANT POPULATION BY PLACE OF PREVIOUS RESIDENCE, DURATION OF CONTINUOUS RESIDENCE AND RURAL/URBAN

PLACE OF PREVIOUS RESIDENCE / SEX	MIGRANT POPULATION	DURATION OF CONTINUOUS RESIDENCE			
		LESS THAN 1 YEAR	1 YEAR BUT LESS THAN 5 YEARS	5 YEARS BUT LESS THAN 10 YEARS	10 YEARS AND ABOVE
		3	4	5	6
BOLAN DISTRICT					
CHAGAI					
BOTH SEXES	47	26	2	3	16
MALE	37	26	2	3	6
FEMALE	10	-	-	-	10
LORALAI					
BOTH SEXES	33	-	-	-	33
MALE	17	-	-	-	17
FEMALE	16	-	-	-	16
MUSAKHEL					
BOTH SEXES	35	35	-	-	-
MALE	18	18	-	-	-
FEMALE	17	17	-	-	-
BARKHAN					
BOTH SEXES	32	23	5	-	4
MALE	32	23	5	-	4
FEMALE	-	-	-	-	-
KILLA SAIFULLAH					
BOTH SEXES	11	1	3	5	2
MALE	5	1	1	2	1
FEMALE	6	-	2	3	1
ZHOB					
BOTH SEXES	318	-	4	-	314
MALE	142	-	2	-	140
FEMALE	176	-	2	-	174
SIBI					
BOTH SEXES	1,870	12	28	108	1,722
MALE	1,101	11	17	70	1,003
FEMALE	769	1	11	38	719
ZIARAT					
BOTH SEXES	-	-	-	-	-
MALE	-	-	-	-	-
FEMALE	-	-	-	-	-
KOHLU					
BOTH SEXES	7	1	-	-	6
MALE	3	-	-	-	3
FEMALE	4	1	-	-	3

TABLE 19 - MIGRANT POPULATION BY PLACE OF PREVIOUS RESIDENCE, DURATION OF CONTINUOUS RESIDENCE AND RURAL/URBAN

PLACE OF PREVIOUS RESIDENCE / SEX	MIGRANT POPULATION	DURATION OF CONTINUOUS RESIDENCE			
		LESS THAN 1 YEAR	1 YEAR BUT LESS THAN 5 YEARS	5 YEARS BUT LESS THAN 10 YEARS	10 YEARS AND ABOVE
1	2	3	4	5	6
BOLAN DISTRICT					
DERA BUGTI					
BOTH SEXES	67	-	41	4	22
MALE	33	-	20	2	11
FEMALE	34	-	21	2	11
JAFFARABAD					
BOTH SEXES	72	43	22	-	7
MALE	66	43	18	-	5
FEMALE	6	-	4	-	2
NASIRABAD					
BOTH SEXES	52	1	7	-	44
MALE	25	1	3	-	21
FEMALE	27	-	4	-	23
JHAL MAGSI					
BOTH SEXES	85	19	36	26	4
MALE	55	19	18	16	2
FEMALE	30	-	18	10	2
KALAT					
BOTH SEXES	130	75	1	28	26
MALE	79	50	-	16	13
FEMALE	51	25	1	12	13
MASTUNG					
BOTH SEXES	4,856	2,464	330	370	1,692
MALE	2,751	1,404	166	244	937
FEMALE	2,105	1,060	164	126	755
KHUZDAR					
BOTH SEXES	72	72	-	-	-
MALE	72	72	-	-	-
FEMALE	-	-	-	-	-
AWARAN					
BOTH SEXES	-	-	-	-	-
MALE	-	-	-	-	-
FEMALE	-	-	-	-	-
KHARAN					
BOTH SEXES	2	-	-	-	2
MALE	-	-	-	-	-
FEMALE	2	-	-	-	2

TABLE 19 - MIGRANT POPULATION BY PLACE OF PREVIOUS RESIDENCE, DURATION OF CONTINUOUS RESIDENCE AND RURAL/URBAN

PLACE OF PREVIOUS RESIDENCE / SEX	MIGRANT POPULATION	DURATION OF CONTINUOUS RESIDENCE			
		LESS THAN 1 YEAR	1 YEAR BUT LESS THAN 5 YEARS	5 YEARS BUT LESS THAN 10 YEARS	10 YEARS AND ABOVE
		3	4	5	6
1	2	3	4	5	6

BOLAN DISTRICT					
LASBELA					
BOTH SEXES	-	-	-	-	-
MALE	-	-	-	-	-
FEMALE	-	-	-	-	-
KECH					
BOTH SEXES	103	71	21	-	11
MALE	97	71	21	-	5
FEMALE	6	-	-	-	6
GWADAR					
BOTH SEXES	-	-	-	-	-
MALE	-	-	-	-	-
FEMALE	-	-	-	-	-
PANJGUR					
BOTH SEXES	-	-	-	-	-
MALE	-	-	-	-	-
FEMALE	-	-	-	-	-
ISLAMABAD					
BOTH SEXES	-	-	-	-	-
MALE	-	-	-	-	-
FEMALE	-	-	-	-	-
A.J. & KASHMIR					
BOTH SEXES	35	-	11	7	17
MALE	25	-	9	4	12
FEMALE	10	-	2	3	5
NORTHERN AREAS					
BOTH SEXES	-	-	-	-	-
MALE	-	-	-	-	-
FEMALE	-	-	-	-	-
OTHER COUNTRIES					
BOTH SEXES	89	8	5	10	66
MALE	49	8	1	4	36
FEMALE	40	-	4	6	30
NOT REPORTED					
BOTH SEXES	2,118	1,415	60	141	502
MALE	1,078	650	34	116	278
FEMALE	1,040	765	26	25	224

TABLE 19 - MIGRANT POPULATION BY PLACE OF PREVIOUS RESIDENCE, DURATION OF CONTINUOUS RESIDENCE AND RURAL/URBAN

PLACE OF PREVIOUS RESIDENCE / SEX	MIGRANT POPULATION	DURATION OF CONTINUOUS RESIDENCE			
		LESS THAN	1 YEAR BUT	5 YEARS BUT	10 YEARS
		1 YEAR	LESS THAN	LESS THAN	AND ABOVE
		5 YEARS	10 YEARS		
1	2	3	4	5	6
BOLAN DISTRICT - RURAL					
ALL AREAS					
BOTH SEXES	12,993	6,556	479	695	5,263
MALE	7,023	3,510	225	437	2,851
FEMALE	5,970	3,046	254	258	2,412
N.W.F.P.					
BOTH SEXES	-	-	-	-	-
MALE	-	-	-	-	-
FEMALE	-	-	-	-	-
FATA					
BOTH SEXES	-	-	-	-	-
MALE	-	-	-	-	-
FEMALE	-	-	-	-	-
PUNJAB					
BOTH SEXES	616	286	-	-	330
MALE	394	235	-	-	159
FEMALE	222	51	-	-	171
SINDH					
BOTH SEXES	-	-	-	-	-
MALE	-	-	-	-	-
FEMALE	-	-	-	-	-
BALUCHISTAN					
BOTH SEXES	10,474	4,942	445	580	4,507
MALE	5,697	2,678	208	340	2,471
FEMALE	4,777	2,264	237	240	2,036
QUETTA					
BOTH SEXES	3,746	2,375	140	175	1,056
MALE	1,808	1,151	57	71	529
FEMALE	1,938	1,224	83	104	527
PISHIN					
BOTH SEXES	91	54	-	-	37
MALE	74	37	-	-	37
FEMALE	17	17	-	-	-
KILLA ABDULLAH					
BOTH SEXES	-	-	-	-	-
MALE	-	-	-	-	-
FEMALE	-	-	-	-	-

TABLE 19 - MIGRANT POPULATION BY PLACE OF PREVIOUS RESIDENCE, DURATION OF CONTINUOUS RESIDENCE AND RURAL/URBAN

PLACE OF PREVIOUS RESIDENCE / SEX	MIGRANT POPULATION	DURATION OF CONTINUOUS RESIDENCE			
		LESS THAN 1 YEAR	1 YEAR BUT LESS THAN 5 YEARS	5 YEARS BUT LESS THAN 10 YEARS	10 YEARS AND ABOVE
		3	4	5	6
BOLAN DISTRICT - RURAL					
CHAGAI					
BOTH SEXES	19	19	-	-	-
MALE	19	19	-	-	-
FEMALE	-	-	-	-	-
LORALAI					
BOTH SEXES	33	-	-	-	33
MALE	17	-	-	-	17
FEMALE	16	-	-	-	16
MUSAKHEL					
BOTH SEXES	35	35	-	-	-
MALE	18	18	-	-	-
FEMALE	17	17	-	-	-
BARKHAN					
BOTH SEXES	-	-	-	-	-
MALE	-	-	-	-	-
FEMALE	-	-	-	-	-
KILLA SAIFULLAH					
BOTH SEXES	-	-	-	-	-
MALE	-	-	-	-	-
FEMALE	-	-	-	-	-
ZHOB					
BOTH SEXES	313	-	-	-	313
MALE	140	-	-	-	140
FEMALE	173	-	-	-	173
SIBI					
BOTH SEXES	1,751	-	-	98	1,653
MALE	1,030	-	-	64	966
FEMALE	721	-	-	34	687
ZIARAT					
BOTH SEXES	-	-	-	-	-
MALE	-	-	-	-	-
FEMALE	-	-	-	-	-
KOHLU					
BOTH SEXES	-	-	-	-	-
MALE	-	-	-	-	-
FEMALE	-	-	-	-	-

TABLE 19 - MIGRANT POPULATION BY PLACE OF PREVIOUS RESIDENCE, DURATION OF CONTINUOUS RESIDENCE AND RURAL/URBAN

PLACE OF PREVIOUS RESIDENCE / SEX	MIGRANT POPULATION	DURATION OF CONTINUOUS RESIDENCE			
		LESS THAN 1 YEAR	1 YEAR BUT LESS THAN 5 YEARS	5 YEARS BUT LESS THAN 10 YEARS	10 YEARS AND ABOVE
		3	4	5	6
BOLAN DISTRICT - RURAL					
DERA BUGTI					
BOTH SEXES	-	-	-	-	-
MALE	-	-	-	-	-
FEMALE	-	-	-	-	-
JAFFARABAD					
BOTH SEXES	-	-	-	-	-
MALE	-	-	-	-	-
FEMALE	-	-	-	-	-
NASIRABAD					
BOTH SEXES	35	-	-	-	35
MALE	17	-	-	-	17
FEMALE	18	-	-	-	18
JHAL MAGSI					
BOTH SEXES	19	19	-	-	-
MALE	19	19	-	-	-
FEMALE	-	-	-	-	-
KALAT					
BOTH SEXES	19	19	-	-	-
MALE	19	19	-	-	-
FEMALE	-	-	-	-	-
MASTUNG					
BOTH SEXES	4,341	2,349	305	307	1,380
MALE	2,464	1,343	151	205	765
FEMALE	1,877	1,006	154	102	615
KHUZDAR					
BOTH SEXES	72	72	-	-	-
MALE	72	72	-	-	-
FEMALE	-	-	-	-	-
AWARAN					
BOTH SEXES	-	-	-	-	-
MALE	-	-	-	-	-
FEMALE	-	-	-	-	-
KHARAN					
BOTH SEXES	-	-	-	-	-
MALE	-	-	-	-	-
FEMALE	-	-	-	-	-

TABLE 19 - MIGRANT POPULATION BY PLACE OF PREVIOUS RESIDENCE, DURATION OF CONTINUOUS RESIDENCE AND RURAL/URBAN

PLACE OF PREVIOUS RESIDENCE / SEX	MIGRANT POPULATION	DURATION OF CONTINUOUS RESIDENCE			
		LESS THAN 1 YEAR	1 YEAR BUT LESS THAN 5 YEARS	5 YEARS BUT LESS THAN 10 YEARS	10 YEARS AND ABOVE
		3	4	5	6
1	2	3	4	5	6
BOLAN DISTRICT - RURAL					
LASBELA					
BOTH SEXES	-	-	-	-	-
MALE	-	-	-	-	-
FEMALE	-	-	-	-	-
KECH					
BOTH SEXES	-	-	-	-	-
MALE	-	-	-	-	-
FEMALE	-	-	-	-	-
GWADAR					
BOTH SEXES	-	-	-	-	-
MALE	-	-	-	-	-
FEMALE	-	-	-	-	-
PANJGUR					
BOTH SEXES	-	-	-	-	-
MALE	-	-	-	-	-
FEMALE	-	-	-	-	-
ISLAMABAD					
BOTH SEXES	-	-	-	-	-
MALE	-	-	-	-	-
FEMALE	-	-	-	-	-
A.J.& KASHMIR					
BOTH SEXES	-	-	-	-	-
MALE	-	-	-	-	-
FEMALE	-	-	-	-	-
NORTHERN AREAS					
BOTH SEXES	-	-	-	-	-
MALE	-	-	-	-	-
FEMALE	-	-	-	-	-
OTHER COUNTRIES					
BOTH SEXES	-	-	-	-	-
MALE	-	-	-	-	-
FEMALE	-	-	-	-	-
NOT REPORTED					
BOTH SEXES	1,903	1,328	34	115	426
MALE	932	597	17	97	221
FEMALE	971	731	17	18	205

TABLE 19 - MIGRANT POPULATION BY PLACE OF PREVIOUS RESIDENCE, DURATION OF CONTINUOUS RESIDENCE AND RURAL/URBAN

PLACE OF PREVIOUS RESIDENCE / SEX	MIGRANT POPULATION	DURATION OF CONTINUOUS RESIDENCE			
		LESS THAN 1 YEAR	1 YEAR BUT LESS THAN 5 YEARS	5 YEARS BUT LESS THAN 10 YEARS	10 YEARS AND ABOVE
		3	4	5	6
BOLAN DISTRICT - URBAN					
ALL AREAS					
BOTH SEXES	2,710	762	466	362	1,120
MALE	1,740	592	313	223	612
FEMALE	970	170	153	139	508
N.W.F.P.					
BOTH SEXES	357	77	76	66	138
MALE	266	72	59	50	85
FEMALE	91	5	17	16	53
FATA					
BOTH SEXES	-	-	-	-	-
MALE	-	-	-	-	-
FEMALE	-	-	-	-	-
PUNJAB					
BOTH SEXES	357	111	68	36	142
MALE	250	100	55	20	75
FEMALE	107	11	13	16	67
SINDH					
BOTH SEXES	66	4	27	13	22
MALE	39	4	17	5	13
FEMALE	27	-	10	8	9
BALUCHISTAN					
BOTH SEXES	1,591	475	253	204	659
MALE	965	355	155	121	334
FEMALE	626	120	98	83	325
QUETTA					
BOTH SEXES	384	98	57	64	165
MALE	201	64	32	36	69
FEMALE	183	34	25	28	96
PISHIN					
BOTH SEXES	52	47	1	1	3
MALE	46	42	1	1	2
FEMALE	6	5	-	-	1
KILLA ABDULLAH					
BOTH SEXES	-	-	-	-	-
MALE	-	-	-	-	-
FEMALE	-	-	-	-	-

TABLE 19 - MIGRANT POPULATION BY PLACE OF PREVIOUS RESIDENCE, DURATION OF CONTINUOUS RESIDENCE AND RURAL/URBAN

PLACE OF PREVIOUS RESIDENCE / SEX	MIGRANT POPULATION	DURATION OF CONTINUOUS RESIDENCE			
		LESS THAN 1 YEAR	1 YEAR BUT LESS THAN 5 YEARS	5 YEARS BUT LESS THAN 10 YEARS	10 YEARS AND ABOVE
		3	4	5	6
BOLAN DISTRICT - URBAN					
CHAGAI					
BOTH SEXES	28	7	2	3	16
MALE	18	7	2	3	6
FEMALE	10	-	-	-	10
LORALAI					
BOTH SEXES	-	-	-	-	-
MALE	-	-	-	-	-
FEMALE	-	-	-	-	-
MUSAKHEL					
BOTH SEXES	-	-	-	-	-
MALE	-	-	-	-	-
FEMALE	-	-	-	-	-
BARKHAN					
BOTH SEXES	32	23	5	-	4
MALE	32	23	5	-	4
FEMALE	-	-	-	-	-
KILLA SAIFULLAH					
BOTH SEXES	11	1	3	5	2
MALE	5	1	1	2	1
FEMALE	6	-	2	3	1
ZHOB					
BOTH SEXES	5	-	4	-	1
MALE	2	-	2	-	-
FEMALE	3	-	2	-	1
SIBI					
BOTH SEXES	119	12	28	10	69
MALE	71	11	17	6	37
FEMALE	48	1	11	4	32
ZIARAT					
BOTH SEXES	-	-	-	-	-
MALE	-	-	-	-	-
FEMALE	-	-	-	-	-
KOHLU					
BOTH SEXES	7	1	-	-	6
MALE	3	-	-	-	3
FEMALE	4	1	-	-	3

TABLE 19 - MIGRANT POPULATION BY PLACE OF PREVIOUS RESIDENCE, DURATION OF CONTINUOUS RESIDENCE AND RURAL/URBAN

PLACE OF PREVIOUS RESIDENCE / SEX	MIGRANT POPULATION	DURATION OF CONTINUOUS RESIDENCE			
		LESS THAN 1 YEAR	1 YEAR BUT LESS THAN 5 YEARS	5 YEARS BUT LESS THAN 10 YEARS	10 YEARS AND ABOVE
		3	4	5	6
BOLAN DISTRICT - URBAN					
DERA BUGTI					
BOTH SEXES	67	-	41	4	22
MALE	33	-	20	2	11
FEMALE	34	-	21	2	11
JAFFARABAD					
BOTH SEXES	72	43	22	-	7
MALE	66	43	18	-	5
FEMALE	6	-	4	-	2
NASIRABAD					
BOTH SEXES	17	1	7	-	9
MALE	8	1	3	-	4
FEMALE	9	-	4	-	5
JHAL MAGSI					
BOTH SEXES	66	-	36	26	4
MALE	36	-	18	16	2
FEMALE	30	-	18	10	2
KALAT					
BOTH SEXES	111	56	1	28	26
MALE	60	31	-	16	13
FEMALE	51	25	1	12	13
MASTUNG					
BOTH SEXES	515	115	25	63	312
MALE	287	61	15	39	172
FEMALE	228	54	10	24	140
KHUZDAR					
BOTH SEXES	-	-	-	-	-
MALE	-	-	-	-	-
FEMALE	-	-	-	-	-
AWARAN					
BOTH SEXES	-	-	-	-	-
MALE	-	-	-	-	-
FEMALE	-	-	-	-	-
CHITARAN					
BOTH SEXES	2	-	-	-	2
MALE	-	-	-	-	-
FEMALE	2	-	-	-	-

TABLE 19 - MIGRANT POPULATION BY PLACE OF PREVIOUS RESIDENCE, DURATION OF CONTINUOUS RESIDENCE AND RURAL/URBAN

PLACE OF PREVIOUS RESIDENCE / SEX	MIGRANT POPULATION	DURATION OF CONTINUOUS RESIDENCE			
		LESS THAN 1 YEAR	1 YEAR BUT LESS THAN 5 YEARS	5 YEARS BUT LESS THAN 10 YEARS	10 YEARS AND ABOVE
		3	4	5	6
BOLAN DISTRICT - URBAN					
LASBELA					
BOTH SEXES	-	-	-	-	-
MALE	-	-	-	-	-
FEMALE	-	-	-	-	-
KECH					
BOTH SEXES	103	71	21	-	11
MALE	97	71	21	-	5
FEMALE	6	-	-	-	6
GWADAR					
BOTH SEXES	-	-	-	-	-
MALE	-	-	-	-	-
FEMALE	-	-	-	-	-
PANJGUR					
BOTH SEXES	-	-	-	-	-
MALE	-	-	-	-	-
FEMALE	-	-	-	-	-
ISLAMABAD					
BOTH SEXES	-	-	-	-	-
MALE	-	-	-	-	-
FEMALE	-	-	-	-	-
A.J. & KASHMIR					
BOTH SEXES	35	-	11	7	17
MALE	25	-	9	4	12
FEMALE	10	-	2	3	5
NORTHERN AREAS					
BOTH SEXES	-	-	-	-	-
MALE	-	-	-	-	-
FEMALE	-	-	-	-	-
OTHER COUNTRIES					
BOTH SEXES	89	8	5	10	66
MALE	49	8	1	4	36
FEMALE	40	-	4	6	30
NOT REPORTED					
BOTH SEXES	215	87	26	26	76
MALE	146	53	17	19	57
FEMALE	69	34	9	7	19

TABLE 20 - MIGRANT POPULATION (10 YEARS AND ABOVE) BY PLACE OF PREVIOUS RESIDENCE,
LITERACY, EDUCATIONAL ATTAINMENT AND RURAL/URBAN

PLACE OF PREVIOUS RESIDENCE / SEX	MIGRANT POPULATION				FORMALLY LITERATE MIGRANT POPULATION BY EDUCATIONAL ATTAINMENT			
	TOTAL	ILLITERATE	INFORMAL LITERATE	FORMAL LITERATE	BELOW MATRIC	MATRIC BUT BELOW DEGREE	DEGREE AND ABOVE	OTHERS
1	2	3	4	5	6	7	8	9
BOLAN DISTRICT								
ALL AREAS								
BOTH SEXES	12,269	10,211	46	2,012	1,498	423	57	34
MALE	6,982	5,312	45	1,625	1,210	348	53	14
FEMALE	5,287	4,899	1	387	288	75	4	20
N.W.F.P.								
BOTH SEXES	316	199	1	116	86	28	1	1
MALE	244	146	1	97	69	26	1	1
FEMALE	72	53	-	19	17	2	-	-
FATA								
BOTH SEXES	-	-	-	-	-	-	-	-
MALE	-	-	-	-	-	-	-	-
FEMALE	-	-	-	-	-	-	-	-
PUNJAB								
BOTH SEXES	929	442	3	484	363	110	10	1
MALE	628	250	2	376	290	78	7	1
FEMALE	301	192	1	108	73	32	3	-
SINDH								
BOTH SEXES	50	30	1	19	9	8	2	-
MALE	32	14	1	17	8	7	2	-
FEMALE	18	16	-	2	1	1	-	-
BALUCHISTAN								
BOTH SEXES	9,388	8,182	40	1,166	871	228	37	30
MALE	5,220	4,243	40	937	693	197	37	10
FEMALE	4,168	3,939	-	229	178	31	-	20
QUETTA								
BOTH SEXES	3,173	2,739	1	433	335	72	6	20
MALE	1,512	1,212	1	299	237	54	6	2
FEMALE	1,661	1,527	-	134	98	18	-	18
PISHIN								
BOTH SEXES	139	111	-	28	22	6	-	-
MALE	118	91	-	27	21	6	-	-
FEMALE	21	20	-	1	1	-	-	-
KILLA ABDULLAH								
BOTH SEXES	-	-	-	-	-	-	-	-
MALE	-	-	-	-	-	-	-	-
FEMALE	-	-	-	-	-	-	-	-

TABLE 20 - MIGRANT POPULATION (10 YEARS AND ABOVE) BY PLACE OF PREVIOUS RESIDENCE,
LITERACY, EDUCATIONAL ATTAINMENT AND RURAL/URBAN

PLACE OF PREVIOUS RESIDENCE / SEX	MIGRANT POPULATION				FORMALLY LITERATE MIGRANT POPULATION BY EDUCATIONAL ATTAINMENT			
	TOTAL	ILLITERATE	INFORMAL LITERATE	FORMAL LITERATE	BELOW MATRIC	MATRIC BUT BELOW DEGREE	DEGREE AND ABOVE	OTHERS
1	2	3	4	5	6	7	8	9
BOLAN DISTRICT								
CHAGAI								
BOTH SEXES	43	11	1	31	24	3	-	4
MALE	37	8	1	28	21	3	-	4
FEMALE	6	3	-	3	3	-	-	-
LORALAI								
BOTH SEXES	33	16	-	17	17	-	-	-
MALE	17	-	-	17	17	-	-	-
FEMALE	16	16	-	-	-	-	-	-
MUSAKHEL								
BOTH SEXES	35	35	-	-	-	-	-	-
MALE	18	18	-	-	-	-	-	-
FEMALE	17	17	-	-	-	-	-	-
BARKHAN								
BOTH SEXES	32	13	-	19	16	3	-	-
MALE	32	13	-	19	16	3	-	-
FEMALE	-	-	-	-	-	-	-	-
KILLA SAIFULLAH								
BOTH SEXES	8	3	-	5	4	1	-	-
MALE	3	1	-	2	1	1	-	-
FEMALE	5	2	-	3	3	-	-	-
ZHOB								
BOTH SEXES	317	279	18	20	20	-	-	-
MALE	141	103	18	20	20	-	-	-
FEMALE	176	176	-	-	-	-	-	-
SIBI								
BOTH SEXES	1,580	1,343	-	237	175	44	18	-
MALE	982	792	-	190	132	40	18	-
FEMALE	598	551	-	47	43	4	-	-
ZIARAT								
BOTH SEXES	-	-	-	-	-	-	-	-
MALE	-	-	-	-	-	-	-	-
FEMALE	-	-	-	-	-	-	-	-
KOHLU								
BOTH SEXES	6	6	-	-	-	-	-	-
MALE	3	3	-	-	-	-	-	-
FEMALE	3	3	-	-	-	-	-	-

TABLE 20 - MIGRANT POPULATION (10 YEARS AND ABOVE) BY PLACE OF PREVIOUS RESIDENCE,
LITERACY, EDUCATIONAL ATTAINMENT AND RURAL/URBAN

PLACE OF PREVIOUS RESIDENCE / SEX	MIGRANT POPULATION				FORMALLY LITERATE MIGRANT POPULATION BY EDUCATIONAL ATTAINMENT			
	TOTAL	ILLITERATE	INFORMAL LITERATE	FORMAL LITERATE	BELOW MATRIC	MATRIC BUT BELOW DEGREE	DEGREE AND ABOVE	OTHERS
1	2	3	4	5	6	7	8	9
BOLAN DISTRICT								
DERA BUGTI								
BOTH SEXES	50	27	-	23	18	4	1	-
MALE	22	4	-	18	13	4	1	-
FEMALE	28	23	-	5	5	-	-	-
JAFFARABAD								
BOTH SEXES	70	14	-	56	17	32	3	4
MALE	66	12	-	54	17	32	3	2
FEMALE	4	2	-	2	-	-	-	2
NASIRABAD								
BOTH SEXES	46	41	-	5	4	1	-	-
MALE	21	19	-	2	1	1	-	-
FEMALE	25	22	-	3	3	-	-	-
JHAL MAGSI								
BOTH SEXES	53	39	-	14	12	2	-	-
MALE	33	25	-	8	8	-	-	-
FEMALE	20	14	-	6	4	2	-	-
KALAT								
BOTH SEXES	98	75	-	23	18	3	2	-
MALE	63	45	-	18	13	3	2	-
FEMALE	35	30	-	5	5	-	-	-
MASTUNG								
BOTH SEXES	3,531	3,344	19	168	124	40	3	1
MALE	1,984	1,815	19	150	111	35	3	1
FEMALE	1,547	1,529	-	18	13	5	-	-
KHUZDAR								
BOTH SEXES	72	36	-	36	36	-	-	-
MALE	72	36	-	36	36	-	-	-
FEMALE	-	-	-	-	-	-	-	-
AWARAN								
BOTH SEXES	-	-	-	-	-	-	-	-
MALE	-	-	-	-	-	-	-	-
FEMALE	-	-	-	-	-	-	-	-
KHARAN								
BOTH SEXES	2	-	-	2	-	2	-	-
MALE	-	-	-	-	-	-	-	-
FEMALE	2	-	-	2	-	2	-	-

TABLE 20 - MIGRANT POPULATION (10 YEARS AND ABOVE) BY PLACE OF PREVIOUS RESIDENCE,
LITERACY, EDUCATIONAL ATTAINMENT AND RURAL/URBAN

PLACE OF PREVIOUS RESIDENCE / SEX	MIGRANT POPULATION				FORMALLY LITERATE MIGRANT POPULATION BY EDUCATIONAL ATTAINMENT			
	TOTAL	ILLITERATE	INFORMAL LITERATE	FORMAL LITERATE	BELOW MATRIC	MATRIC BUT BELOW DEGREE	DEGREE AND ABOVE	OTHERS
1	2	3	4	5	6	7	8	9
BOLAN DISTRICT								
LASBELA								
BOTH SEXES	-	-	-	-	-	-	-	-
MALE	-	-	-	-	-	-	-	-
FEMALE	-	-	-	-	-	-	-	-
KECH								
BOTH SEXES	100	50	1	49	29	15	4	1
MALE	96	46	1	49	29	15	4	1
FEMALE	4	4	-	-	-	-	-	-
GWADAR								
BOTH SEXES	-	-	-	-	-	-	-	-
MALE	-	-	-	-	-	-	-	-
FEMALE	-	-	-	-	-	-	-	-
PANJGUR								
BOTH SEXES	-	-	-	-	-	-	-	-
MALE	-	-	-	-	-	-	-	-
FEMALE	-	-	-	-	-	-	-	-
ISLAMABAD								
BOTH SEXES	-	-	-	-	-	-	-	-
MALE	-	-	-	-	-	-	-	-
FEMALE	-	-	-	-	-	-	-	-
A.J. & KASHMIR								
BOTH SEXES	33	6	-	27	18	9	-	-
MALE	25	3	-	22	13	9	-	-
FEMALE	8	3	-	5	5	-	-	-
NORTHERN AREAS								
BOTH SEXES	-	-	-	-	-	-	-	-
MALE	-	-	-	-	-	-	-	-
FEMALE	-	-	-	-	-	-	-	-
OTHER COUNTRIES								
BOTH SEXES	87	34	1	52	27	22	3	-
MALE	48	15	1	32	15	15	2	-
FEMALE	39	19	-	20	12	7	1	-
NOT REPORTED								
BOTH SEXES	1,466	1,318	-	148	124	18	4	2
MALE	785	641	-	144	122	16	4	2
FEMALE	681	677	-	4	2	2	-	-

TABLE 20 - MIGRANT POPULATION (10 YEARS AND ABOVE) BY PLACE OF PREVIOUS RESIDENCE,
LITERACY, EDUCATIONAL ATTAINMENT AND RURAL/URBAN

PLACE OF PREVIOUS RESIDENCE / SEX	MIGRANT POPULATION				FORMALLY LITERATE MIGRANT POPULATION BY EDUCATIONAL ATTAINMENT			
	TOTAL	ILLITERATE	INFORMAL LITERATE	FORMAL LITERATE	BELOW MATRIC	MATRIC BUT BELOW DEGREE	DEGREE AND ABOVE	OTHERS
1	2	3	4	5	6	7	8	9
BOLAN DISTRICT - RURAL								
ALL AREAS								
BOTH SEXES	9,967	8,882	37	1,048	880	133	17	18
MALE	5,455	4,545	37	873	741	115	17	-
FEMALE	4,512	4,337	-	175	139	18	-	18
N.W.F.P.								
BOTH SEXES	-	-	-	-	-	-	-	-
MALE	-	-	-	-	-	-	-	-
FEMALE	-	-	-	-	-	-	-	-
FATA								
BOTH SEXES	-	-	-	-	-	-	-	-
MALE	-	-	-	-	-	-	-	-
FEMALE	-	-	-	-	-	-	-	-
PUNJAB								
BOTH SEXES	601	330	-	271	233	38	-	-
MALE	394	175	-	219	199	20	-	-
FEMALE	207	155	-	52	34	18	-	-
SINDH								
BOTH SEXES	-	-	-	-	-	-	-	-
MALE	-	-	-	-	-	-	-	-
FEMALE	-	-	-	-	-	-	-	-
BALUCHISTAN								
BOTH SEXES	8,070	7,348	37	685	555	95	17	18
MALE	4,407	3,808	37	562	450	95	17	-
FEMALE	3,663	3,540	-	123	105	-	-	18
QUETTA								
BOTH SEXES	2,858	2,541	-	317	259	40	-	18
MALE	1,346	1,116	-	230	190	40	-	-
FEMALE	1,512	1,425	-	87	69	-	-	18
PISHIN								
BOTH SEXES	91	91	-	-	-	-	-	-
MALE	74	74	-	-	-	-	-	-
FEMALE	17	17	-	-	-	-	-	-
KILLA ABDULLAH								
BOTH SEXES	-	-	-	-	-	-	-	-
MALE	-	-	-	-	-	-	-	-
FEMALE	-	-	-	-	-	-	-	-

TABLE 20 - MIGRANT POPULATION (10 YEARS AND ABOVE) BY PLACE OF PREVIOUS RESIDENCE,
LITERACY, EDUCATIONAL ATTAINMENT AND RURAL/URBAN

PLACE OF PREVIOUS RESIDENCE / SEX	MIGRANT POPULATION				FORMALLY LITERATE MIGRANT POPULATION BY EDUCATIONAL ATTAINMENT			
	TOTAL	ILLITERATE	INFORMAL LITERATE	FORMAL LITERATE	BELOW MATRIC	MATRIC BUT BELOW DEGREE	DEGREE AND ABOVE	OTHERS
1	2	3	4	5	6	7	8	9
BOLAN DISTRICT - RURAL								
CHAGAI								
BOTH SEXES	19	-	-	19	19	-	-	-
MALE	19	-	-	19	19	-	-	-
FEMALE	-	-	-	-	-	-	-	-
LORALAI								
BOTH SEXES	33	16	-	17	17	-	-	-
MALE	17	-	-	17	17	-	-	-
FEMALE	16	16	-	-	-	-	-	-
MUSAKHEL								
BOTH SEXES	35	35	-	-	-	-	-	-
MALE	18	18	-	-	-	-	-	-
FEMALE	17	17	-	-	-	-	-	-
BARKHAN								
BOTH SEXES	-	-	-	-	-	-	-	-
MALE	-	-	-	-	-	-	-	-
FEMALE	-	-	-	-	-	-	-	-
KILLA SAIFULLAH								
BOTH SEXES	-	-	-	-	-	-	-	-
MALE	-	-	-	-	-	-	-	-
FEMALE	-	-	-	-	-	-	-	-
ZHOB								
BOTH SEXES	313	276	18	19	19	-	-	-
MALE	140	103	18	19	19	-	-	-
FEMALE	173	173	-	-	-	-	-	-
SIBI								
BOTH SEXES	1,478	1,275	-	203	150	36	17	-
MALE	919	752	-	167	114	36	17	-
FEMALE	559	523	-	36	36	-	-	-
ZIARAT								
BOTH SEXES	-	-	-	-	-	-	-	-
MALE	-	-	-	-	-	-	-	-
FEMALE	-	-	-	-	-	-	-	-
KOHLU								
BOTH SEXES	-	-	-	-	-	-	-	-
MALE	-	-	-	-	-	-	-	-
FEMALE	-	-	-	-	-	-	-	-

TABLE 20 - MIGRANT POPULATION (10 YEARS AND ABOVE) BY PLACE OF PREVIOUS RESIDENCE,
LITERACY, EDUCATIONAL ATTAINMENT AND RURAL/URBAN

PLACE OF PREVIOUS RESIDENCE / SEX	MIGRANT POPULATION				FORMALLY LITERATE MIGRANT POPULATION BY EDUCATIONAL ATTAINMENT			
	TOTAL	ILLITERATE	INFORMAL	FORMAL	BELOW	MATRIC BUT	DEGREE AND	OTHERS
			LITERATE	LITERATE	MATRIC	BELOW DEGREE	ABOVE	
1	2	3	4	5	6	7	8	9
BOLAN DISTRICT - RURAL								
DERA BUGTI								
BOTH SEXES	-	-	-	-	-	-	-	-
MALE	-	-	-	-	-	-	-	-
FEMALE	-	-	-	-	-	-	-	-
JAFFARABAD								
BOTH SEXES	-	-	-	-	-	-	-	-
MALE	-	-	-	-	-	-	-	-
FEMALE	-	-	-	-	-	-	-	-
NASIRABAD								
BOTH SEXES	35	35	-	-	-	-	-	-
MALE	17	17	-	-	-	-	-	-
FEMALE	18	18	-	-	-	-	-	-
JHAL MAGSI								
BOTH SEXES	19	19	-	-	-	-	-	-
MALE	19	19	-	-	-	-	-	-
FEMALE	-	-	-	-	-	-	-	-
KALAT								
BOTH SEXES	19	19	-	-	-	-	-	-
MALE	19	19	-	-	-	-	-	-
FEMALE	-	-	-	-	-	-	-	-
MASTUNG								
BOTH SEXES	3,098	3,005	19	74	55	19	-	-
MALE	1,747	1,654	19	74	55	19	-	-
FEMALE	1,351	1,351	-	-	-	-	-	-
KHUZDAR								
BOTH SEXES	72	36	-	36	36	-	-	-
MALE	72	36	-	36	36	-	-	-
FEMALE	-	-	-	-	-	-	-	-
AWARAN								
BOTH SEXES	-	-	-	-	-	-	-	-
MALE	-	-	-	-	-	-	-	-
FEMALE	-	-	-	-	-	-	-	-
KHARAN								
BOTH SEXES	-	-	-	-	-	-	-	-
MALE	-	-	-	-	-	-	-	-
FEMALE	-	-	-	-	-	-	-	-

TABLE 20 - MIGRANT POPULATION (10 YEARS AND ABOVE) BY PLACE OF PREVIOUS RESIDENCE,
LITERACY, EDUCATIONAL ATTAINMENT AND RURAL/URBAN

PLACE OF PREVIOUS RESIDENCE / SEX	MIGRANT POPULATION				FORMALLY LITERATE MIGRANT POPULATION BY EDUCATIONAL ATTAINMENT			
	TOTAL	ILLITERATE	INFORMAL	FORMAL	BELOW	MATRIC BUT	DEGREE AND	OTHERS
			LITERATE	LITERATE	MATRIC	BELOW DEGREE	ABOVE	
1	2	3	4	5	6	7	8	9
BOLAN DISTRICT - RURAL								
LASBELA								
BOTH SEXES	-	-	-	-	-	-	-	-
MALE	-	-	-	-	-	-	-	-
FEMALE	-	-	-	-	-	-	-	-
KECH								
BOTH SEXES	-	-	-	-	-	-	-	-
MALE	-	-	-	-	-	-	-	-
FEMALE	-	-	-	-	-	-	-	-
GWADAR								
BOTH SEXES	-	-	-	-	-	-	-	-
MALE	-	-	-	-	-	-	-	-
FEMALE	-	-	-	-	-	-	-	-
PANJGUR								
BOTH SEXES	-	-	-	-	-	-	-	-
MALE	-	-	-	-	-	-	-	-
FEMALE	-	-	-	-	-	-	-	-
ISLAMABAD								
BOTH SEXES	-	-	-	-	-	-	-	-
MALE	-	-	-	-	-	-	-	-
FEMALE	-	-	-	-	-	-	-	-
A.J. & KASHMIR								
BOTH SEXES	-	-	-	-	-	-	-	-
MALE	-	-	-	-	-	-	-	-
FEMALE	-	-	-	-	-	-	-	-
NORTHERN AREAS								
BOTH SEXES	-	-	-	-	-	-	-	-
MALE	-	-	-	-	-	-	-	-
FEMALE	-	-	-	-	-	-	-	-
OTHER COUNTRIES								
BOTH SEXES	-	-	-	-	-	-	-	-
MALE	-	-	-	-	-	-	-	-
FEMALE	-	-	-	-	-	-	-	-
NOT REPORTED								
BOTH SEXES	1,296	1,204	-	92	92	-	-	-
MALE	654	562	-	92	92	-	-	-
FEMALE	642	642	-	-	-	-	-	-

TABLE 20 - MIGRANT POPULATION (10 YEARS AND ABOVE) BY PLACE OF PREVIOUS RESIDENCE,
LITERACY, EDUCATIONAL ATTAINMENT AND RURAL/URBAN

PLACE OF PREVIOUS RESIDENCE / SEX	MIGRANT POPULATION				FORMALLY LITERATE MIGRANT POPULATION BY EDUCATIONAL ATTAINMENT			
	TOTAL	ILLITERATE	INFORMAL LITERATE	FORMAL LITERATE	BELOW MATRIC	MATRIC BUT BELOW DEGREE	DEGREE AND ABOVE	OTHERS
1	2	3	4	5	6	7	8	9
BOLAN DISTRICT - URBAN								
ALL AREAS								
BOTH SEXES	2,302	1,329	9	964	618	290	40	16
MALE	1,527	767	8	752	469	233	36	14
FEMALE	775	562	1	212	149	57	4	2
N.W.F.P.								
BOTH SEXES	316	199	1	116	86	28	1	1
MALE	244	146	1	97	69	26	1	1
FEMALE	72	53	-	19	17	2	-	-
FATA								
BOTH SEXES	-	-	-	-	-	-	-	-
MALE	-	-	-	-	-	-	-	-
FEMALE	-	-	-	-	-	-	-	-
PUNJAB								
BOTH SEXES	328	112	3	213	130	72	10	1
MALE	234	75	2	157	91	58	7	1
FEMALE	94	37	1	56	39	14	3	-
SINDH								
BOTH SEXES	50	30	1	19	9	8	2	-
MALE	32	14	1	17	8	7	2	-
FEMALE	18	16	-	2	1	1	-	-
BALUCHISTAN								
BOTH SEXES	1,318	834	3	481	316	133	20	12
MALE	813	435	3	375	243	102	20	10
FEMALE	505	399	-	106	73	31	-	2
QUETTA								
BOTH SEXES	315	198	1	116	76	32	6	2
MALE	166	96	1	69	47	14	6	2
FEMALE	149	102	-	47	29	18	-	-
PISHIN								
BOTH SEXES	48	20	-	28	22	6	-	-
MALE	44	17	-	27	21	6	-	-
FEMALE	4	3	-	1	1	-	-	-
KILLA ABDULLAH								
BOTH SEXES	-	-	-	-	-	-	-	-
MALE	-	-	-	-	-	-	-	-
FEMALE	-	-	-	-	-	-	-	-

TABLE 20 - MIGRANT POPULATION (10 YEARS AND ABOVE) BY PLACE OF PREVIOUS RESIDENCE,
LITERACY, EDUCATIONAL ATTAINMENT AND RURAL/URBAN

PLACE OF PREVIOUS RESIDENCE / SEX	MIGRANT POPULATION				FORMALLY LITERATE MIGRANT POPULATION BY EDUCATIONAL ATTAINMENT			
	TOTAL	ILLITERATE	INFORMAL LITERATE	FORMAL LITERATE	BELOW MATRIC	MATRIC BUT BELOW DEGREE	DEGREE AND ABOVE	OTHERS
1	2	3	4	5	6	7	8	9
BOLAN DISTRICT - URBAN								
CHAGAI								
BOTH SEXES	24	11	1	12	5	3	-	4
MALE	18	8	1	9	2	3	-	4
FEMALE	6	3	-	3	3	-	-	-
LORALAI								
BOTH SEXES	-	-	-	-	-	-	-	-
MALE	-	-	-	-	-	-	-	-
FEMALE	-	-	-	-	-	-	-	-
MUSAKHEL								
BOTH SEXES	-	-	-	-	-	-	-	-
MALE	-	-	-	-	-	-	-	-
FEMALE	-	-	-	-	-	-	-	-
BARKHAN								
BOTH SEXES	32	13	-	19	16	3	-	-
MALE	32	13	-	19	16	3	-	-
FEMALE	-	-	-	-	-	-	-	-
KILLA SAIFULLAH								
BOTH SEXES	8	3	-	5	4	1	-	-
MALE	3	1	-	2	1	1	-	-
FEMALE	5	2	-	3	3	-	-	-
ZHOB								
BOTH SEXES	4	3	-	1	1	-	-	-
MALE	1	-	-	1	1	-	-	-
FEMALE	3	3	-	-	-	-	-	-
SIBI								
BOTH SEXES	102	68	-	34	25	8	1	-
MALE	63	40	-	23	18	4	1	-
FEMALE	39	28	-	11	7	4	-	-
ZIARAT								
BOTH SEXES	-	-	-	-	-	-	-	-
MALE	-	-	-	-	-	-	-	-
FEMALE	-	-	-	-	-	-	-	-
KOHLU								
BOTH SEXES	6	6	-	-	-	-	-	-
MALE	3	3	-	-	-	-	-	-
FEMALE	3	3	-	-	-	-	-	-

TABLE 20 - MIGRANT POPULATION (10 YEARS AND ABOVE) BY PLACE OF PREVIOUS RESIDENCE,
LITERACY, EDUCATIONAL ATTAINMENT AND RURAL/URBAN

PLACE OF PREVIOUS RESIDENCE / SEX	MIGRANT POPULATION				FORMALLY LITERATE MIGRANT POPULATION BY EDUCATIONAL ATTAINMENT			
	TOTAL	ILLITERATE	INFORMAL LITERATE	FORMAL LITERATE	BELOW MATRIC	MATRIC BUT BELOW DEGREE	DEGREE AND ABOVE	OTHERS
1	2	3	4	5	6	7	8	9
BOLAN DISTRICT - URBAN								
DERA BUGTI								
BOTH SEXES	50	27	-	23	18	4	1	-
MALE	22	4	-	18	13	4	1	-
FEMALE	28	23	-	5	5	-	-	-
JAFFARABAD								
BOTH SEXES	70	14	-	56	17	32	3	4
MALE	66	12	-	54	17	32	3	2
FEMALE	4	2	-	2	-	-	-	2
NASIRABAD								
BOTH SEXES	11	6	-	5	4	1	-	-
MALE	4	2	-	2	1	1	-	-
FEMALE	7	4	-	3	3	-	-	-
JHAL MAGSI								
BOTH SEXES	34	20	-	14	12	2	-	-
MALE	14	6	-	8	8	-	-	-
FEMALE	20	14	-	6	4	2	-	-
KALAT								
BOTH SEXES	79	56	-	23	18	3	2	-
MALE	44	26	-	18	13	3	2	-
FEMALE	35	30	-	5	5	-	-	-
MASTUNG								
BOTH SEXES	433	339	-	94	69	21	3	1
MALE	237	161	-	76	56	16	3	1
FEMALE	196	178	-	18	13	5	-	-
KHUZDAR								
BOTH SEXES	-	-	-	-	-	-	-	-
MALE	-	-	-	-	-	-	-	-
FEMALE	-	-	-	-	-	-	-	-
AWARAN								
BOTH SEXES	-	-	-	-	-	-	-	-
MALE	-	-	-	-	-	-	-	-
FEMALE	-	-	-	-	-	-	-	-
KHARAN								
BOTH SEXES	2	-	-	2	-	2	-	-
MALE	-	-	-	-	-	-	-	-
FEMALE	2	-	-	2	-	2	-	-

TABLE 20 - MIGRANT POPULATION (10 YEARS AND ABOVE) BY PLACE OF PREVIOUS RESIDENCE,
LITERACY, EDUCATIONAL ATTAINMENT AND RURAL/URBAN

PLACE OF PREVIOUS RESIDENCE / SEX	MIGRANT POPULATION				FORMALLY LITERATE MIGRANT POPULATION BY EDUCATIONAL ATTAINMENT			
	TOTAL	ILLITERATE	INFORMAL	FORMAL	BELOW	MATRIC BUT	DEGREE AND	OTHERS
			LITERATE	LITERATE	MATRIC	BELOW DEGREE	ABOVE	
1	2	3	4	5	6	7	8	9
BOLAN DISTRICT - URBAN								
LASBELA								
BOTH SEXES	-	-	-	-	-	-	-	-
MALE	-	-	-	-	-	-	-	-
FEMALE	-	-	-	-	-	-	-	-
KECH								
BOTH SEXES	100	50	1	49	29	15	4	1
MALE	96	46	1	49	29	15	4	1
FEMALE	4	4	-	-	-	-	-	-
GWADAR								
BOTH SEXES	-	-	-	-	-	-	-	-
MALE	-	-	-	-	-	-	-	-
FEMALE	-	-	-	-	-	-	-	-
PANJGUR								
BOTH SEXES	-	-	-	-	-	-	-	-
MALE	-	-	-	-	-	-	-	-
FEMALE	-	-	-	-	-	-	-	-
ISLAMABAD								
BOTH SEXES	-	-	-	-	-	-	-	-
MALE	-	-	-	-	-	-	-	-
FEMALE	-	-	-	-	-	-	-	-
A.J. & KASHMIR								
BOTH SEXES	33	6	-	27	18	9	-	-
MALE	25	3	-	22	13	9	-	-
FEMALE	8	3	-	5	5	-	-	-
NORTHERN AREAS								
BOTH SEXES	-	-	-	-	-	-	-	-
MALE	-	-	-	-	-	-	-	-
FEMALE	-	-	-	-	-	-	-	-
OTHER COUNTRIES								
BOTH SEXES	87	34	1	52	27	22	3	-
MALE	48	15	1	32	15	15	2	-
FEMALE	39	19	-	20	12	7	1	-
NOT REPORTED								
BOTH SEXES	170	114	-	56	32	18	4	2
MALE	131	79	-	52	30	16	4	2
FEMALE	39	35	-	4	2	2	-	-

TABLE 21 - MIGRANT POPULATION BY PLACE OF PREVIOUS RESIDENCE, REASON FOR MIGRATION, SEX AND RURAL/URBAN

PLACE OF PREVIOUS RESIDENCE / SEX	TOTAL MIGRANTS	MIGRANT POPULATION BY REASON OF MIGRATION							
		STUDY	MARRIAGE	MOVED WITH HEAD	BUSINESS	EMPLOYMENT/ TRANSFER	RETURNING HOME	HEALTH	OTHERS
1	2	3	4	5	6	7	8	9	10
BOLAN DISTRICT									
ALL AREAS									
BOTH SEXES	15,703	60	839	4,295	7,384	867	25	1	2,232
MALE	8,763	60	13	1,689	4,683	809	12	1	1,496
FEMALE	6,940	-	826	2,606	2,701	58	13	-	736
N.W.F.P.									
BOTH SEXES	357	-	22	109	54	50	-	-	122
MALE	266	-	2	46	47	49	-	-	122
FEMALE	91	-	20	63	7	1	-	-	-
FATA									
BOTH SEXES	-	-	-	-	-	-	-	-	-
MALE	-	-	-	-	-	-	-	-	-
FEMALE	-	-	-	-	-	-	-	-	-
PUNJAB									
BOTH SEXES	973	40	116	210	117	417	-	-	73
MALE	644	40	-	42	113	383	-	-	66
FEMALE	329	-	116	168	4	34	-	-	7
SINDH									
BOTH SEXES	66	-	7	23	15	9	1	-	11
MALE	39	-	-	8	13	8	1	-	9
FEMALE	27	-	7	15	2	1	-	-	2
BALOCHISTAN									
BOTH SEXES	12,065	4	671	3,217	6,222	302	21	-	1,628
MALE	6,662	4	9	1,252	4,014	283	9	-	1,091
FEMALE	5,403	-	662	1,965	2,208	19	12	-	537
ISLAMABAD									
BOTH SEXES	-	-	-	-	-	-	-	-	-
MALE	-	-	-	-	-	-	-	-	-
FEMALE	-	-	-	-	-	-	-	-	-
A.J. & KASHMIR									
BOTH SEXES	35	-	2	10	10	13	-	-	-
MALE	25	-	-	2	10	13	-	-	-
FEMALE	10	-	2	8	-	-	-	-	-
NORTHERN AREAS									
BOTH SEXES	-	-	-	-	-	-	-	-	-
MALE	-	-	-	-	-	-	-	-	-
FEMALE	-	-	-	-	-	-	-	-	-
OTHER COUNTRIES									
BOTH SEXES	89	-	11	34	10	12	-	1	21
MALE	49	-	-	15	7	12	-	1	14
FEMALE	40	-	11	19	3	-	-	-	7
NOT REPORTED									
BOTH SEXES	2,118	16	10	692	956	64	3	-	377
MALE	1,078	16	2	324	479	61	2	-	194
FEMALE	1,040	-	8	368	477	3	1	-	183

TABLE 21 - MIGRANT POPULATION BY PLACE OF PREVIOUS RESIDENCE, REASON FOR MIGRATION, SEX AND RURAL/URBAN

PLACE OF PREVIOUS RESIDENCE / SEX	TOTAL MIGRANTS	MIGRANT POPULATION BY REASON OF MIGRATION							
		STUDY	MARRIAGE	MOVED WITH	BUSINESS	EMPLOYMENT/	RETURNING	HEALTH	OTHERS
				HEAD		TRANSFER	HOME		
1	2	3	4	5	6	7	8	9	10
BOLAN DISTRICT - RURAL									
ALL AREAS									
BOTH SEXES	12,993	55	604	3,309	7,078	379	-	-	1,568
MALE	7,023	55	-	1,243	4,415	361	-	-	949
FEMALE	5,970	-	604	2,066	2,663	18	-	-	619
N.W.F.P.									
BOTH SEXES	-	-	-	-	-	-	-	-	-
MALE	-	-	-	-	-	-	-	-	-
FEMALE	-	-	-	-	-	-	-	-	-
FATA									
BOTH SEXES	-	-	-	-	-	-	-	-	-
MALE	-	-	-	-	-	-	-	-	-
FEMALE	-	-	-	-	-	-	-	-	-
PUNJAB									
BOTH SEXES	616	39	84	140	85	214	-	-	54
MALE	394	39	-	20	85	196	-	-	54
FEMALE	222	-	84	120	-	18	-	-	-
SINDH									
BOTH SEXES	-	-	-	-	-	-	-	-	-
MALE	-	-	-	-	-	-	-	-	-
FEMALE	-	-	-	-	-	-	-	-	-
BALUCHISTAN									
BOTH SEXES	10,474	-	520	2,565	6,049	129	-	-	1,211
MALE	5,697	-	-	940	3,863	129	-	-	765
FEMALE	4,777	-	520	1,625	2,186	-	-	-	446
ISLAMABAD									
BOTH SEXES	-	-	-	-	-	-	-	-	-
MALE	-	-	-	-	-	-	-	-	-
FEMALE	-	-	-	-	-	-	-	-	-
A.J. & KASHMIR									
BOTH SEXES	-	-	-	-	-	-	-	-	-
MALE	-	-	-	-	-	-	-	-	-
FEMALE	-	-	-	-	-	-	-	-	-
NORTHERN AREAS									
BOTH SEXES	-	-	-	-	-	-	-	-	-
MALE	-	-	-	-	-	-	-	-	-
FEMALE	-	-	-	-	-	-	-	-	-
OTHER COUNTRIES									
BOTH SEXES	-	-	-	-	-	-	-	-	-
MALE	-	-	-	-	-	-	-	-	-
FEMALE	-	-	-	-	-	-	-	-	-
NOT REPORTED									
BOTH SEXES	1,903	16	-	604	944	36	-	-	303
MALE	932	16	-	283	467	36	-	-	130
FEMALE	971	-	-	321	477	-	-	-	173

TABLE 21 - MIGRANT POPULATION BY PLACE OF PREVIOUS RESIDENCE, REASON FOR MIGRATION, SEX AND RURAL/URBAN

PLACE OF PREVIOUS RESIDENCE / SEX	MIGRANT POPULATION BY REASON OF MIGRATION								
	TOTAL MIGRANTS	STUDY	MARRIAGE	MOVED WITH HEAD	BUSINESS	EMPLOYMENT/ TRANSFER	RETURNING HOME	HEALTH	OTHERS
1	2	3	4	5	6	7	8	9	10
BOLAN DISTRICT - URBAN									
ALL AREAS									
BOTH SEXES	2,710	5	235	986	306	488	25	1	664
MALE	1,740	5	13	446	268	448	12	1	547
FEMALE	970	-	222	540	38	40	13	-	117
N.W.F.P.									
BOTH SEXES	357	-	22	109	54	50	-	-	122
MALE	266	-	2	46	47	49	-	-	122
FEMALE	91	-	20	63	7	1	-	-	-
FATA									
BOTH SEXES	-	-	-	-	-	-	-	-	-
MALE	-	-	-	-	-	-	-	-	-
FEMALE	-	-	-	-	-	-	-	-	-
PUNJAB									
BOTH SEXES	357	1	32	70	32	203	-	-	19
MALE	250	1	-	22	28	187	-	-	12
FEMALE	107	-	32	48	4	16	-	-	7
SINDH									
BOTH SEXES	66	-	7	23	15	9	1	-	11
MALE	39	-	-	8	13	8	1	-	9
FEMALE	27	-	7	15	2	1	-	-	2
BALUCHISTAN									
BOTH SEXES	1,591	4	151	652	173	173	21	-	417
MALE	965	4	9	312	151	154	9	-	326
FEMALE	626	-	142	340	22	19	12	-	91
ISLAMABAD									
BOTH SEXES	-	-	-	-	-	-	-	-	-
MALE	-	-	-	-	-	-	-	-	-
FEMALE	-	-	-	-	-	-	-	-	-
A.J.& KASHMIR									
BOTH SEXES	35	-	2	10	10	13	-	-	-
MALE	25	-	-	2	10	13	-	-	-
FEMALE	10	-	2	8	-	-	-	-	-
NORTHERN AREAS									
BOTH SEXES	-	-	-	-	-	-	-	-	-
MALE	-	-	-	-	-	-	-	-	-
FEMALE	-	-	-	-	-	-	-	-	-
OTHER COUNTRIES									
BOTH SEXES	89	-	11	34	10	12	-	1	21
MALE	49	-	-	15	7	12	-	1	14
FEMALE	40	-	11	19	3	-	-	-	7
NOT REPORTED									
BOTH SEXES	215	-	10	88	12	28	3	-	74
MALE	146	-	2	41	12	25	2	-	64
FEMALE	69	-	8	47	-	3	1	-	10

TABLE 22 - POPULATION (10 YEARS AND ABOVE) BY ACTIVITY, SEX, AGE GROUP AND RURAL/URBAN

SEX/ AGE GROUP (IN YEARS)	TOTAL POPULATION	WORKING	LOOKING FOR WORK	LAID OFF	UNPAID FAMILY HELPER	STUDENTS	DOMESTIC WORK	LANDLORD/ PROPERTY OWNER	RETIRED	DISABLED	OTHERS
1	2	3	4	5	6	7	8	9	10	11	12
BOLAN DISTRICT											
BOTH SEXES											
10 & ABOVE	194,143	45,789	23,602	2,108	963	15,052	89,941	3,617	1,190	430	11,451
10 - 14	35,151	2,053	8,109	377	622	7,809	15,461	85	-	56	579
15 - 19	28,340	4,325	4,759	427	129	4,892	12,593	312	20	7	876
20 - 24	23,554	4,997	3,108	173	78	1,889	11,858	284	-	21	1,146
25 - 29	21,107	6,299	2,046	113	57	331	10,071	376	-	4	1,810
30 - 34	17,504	5,855	1,600	148	-	66	8,081	382	-	3	1,369
35 - 39	14,018	4,776	882	318	19	6	6,609	292	4	20	1,092
40 - 44	13,889	4,061	646	193	2	54	7,009	296	29	42	1,557
45 - 49	10,623	3,543	933	118	33	5	5,061	247	106	8	569
50 - 54	9,631	3,223	620	117	2	-	4,232	284	74	24	1,055
55 - 59	5,560	1,951	144	41	3	-	2,575	173	222	6	445
60 - 64	6,356	2,259	234	58	-	-	2,732	364	228	59	422
65 - 69	2,816	920	146	10	1	-	1,258	186	85	42	168
70 - 74	2,933	947	84	7	17	-	1,197	230	196	60	195
75 & ABOVE	2,661	580	291	8	-	-	1,204	106	226	78	168
MALE											
10 & ABOVE	105,924	44,971	23,572	2,091	929	14,863	2,891	3,612	1,149	406	11,440
10 - 14	20,281	1,963	8,090	377	588	7,704	841	85	-	54	579
15 - 19	15,941	4,257	4,753	427	129	4,827	359	308	2	3	876
20 - 24	12,142	4,895	3,106	173	78	1,887	554	284	-	21	1,144
25 - 29	11,130	6,113	2,046	113	57	331	289	376	-	4	1,801
30 - 34	9,495	5,770	1,600	131	-	49	191	382	-	3	1,369
35 - 39	7,417	4,704	882	318	19	6	80	292	4	20	1,092
40 - 44	7,021	4,018	646	193	2	54	201	296	29	25	1,557
45 - 49	5,660	3,534	933	118	33	5	109	246	105	8	569
50 - 54	5,412	3,179	617	117	2	-	61	284	74	23	1,055
55 - 59	2,968	1,869	144	41	3	-	65	173	222	6	445
60 - 64	3,664	2,243	234	58	-	-	57	364	227	59	422
65 - 69	1,539	900	146	10	1	-	20	186	66	42	168
70 - 74	1,772	947	84	7	17	-	36	230	196	60	195
75 & ABOVE	1,482	579	291	8	-	-	28	106	224	78	168
FEMALE											
10 & ABOVE	88,219	818	30	17	34	189	87,050	5	41	24	11
10 - 14	14,870	90	19	-	34	105	14,620	-	-	2	-
15 - 19	12,399	68	6	-	-	65	12,234	4	18	4	-
20 - 24	11,412	102	2	-	-	2	11,304	-	-	-	2
25 - 29	9,977	186	-	-	-	-	9,782	-	-	-	9
30 - 34	8,009	85	-	17	-	17	7,890	-	-	-	-
35 - 39	6,601	72	-	-	-	-	6,529	-	-	-	-
40 - 44	6,868	43	-	-	-	-	6,808	-	-	17	-
45 - 49	4,963	9	-	-	-	-	4,952	1	1	-	-
50 - 54	4,219	44	3	-	-	-	4,171	-	-	1	-
55 - 59	2,592	82	-	-	-	-	2,510	-	-	-	-
60 - 64	2,692	16	-	-	-	-	2,675	-	1	-	-
65 - 69	1,277	20	-	-	-	-	1,238	-	19	-	-
70 - 74	1,161	-	-	-	-	-	1,161	-	-	-	-
75 & ABOVE	1,179	1	-	-	-	-	1,176	-	2	-	-

TABLE 22 - POPULATION (10 YEARS AND ABOVE) BY ACTIVITY, SEX, AGE GROUP AND RURAL/URBAN

SEX/ AGE GROUP (IN YEARS)	TOTAL POPULATION	WORKING	LOOKING FOR WORK	LAID OFF	UNPAID FAMILY HELPER	STUDENTS	DOMESTIC WORK	LANDLORD/ PROPERTY OWNER	RETIRED	DISABLED	OTHERS
1	2	3	4	5	6	7	8	9	10	11	12
BOLAN DISTRICT - RURAL											
BOTH SEXES											
10 & ABOVE	166,561	41,090	20,716	1,869	908	11,296	77,070	3,301	906	343	9,062
10 - 14	30,645	1,994	7,598	350	596	6,044	13,387	85	-	51	540
15 - 19	24,095	4,036	4,292	377	115	3,650	10,490	300	18	-	817
20 - 24	19,870	4,403	2,589	142	71	1,378	10,054	270	-	18	945
25 - 29	17,917	5,533	1,637	95	57	190	8,600	361	-	-	1,444
30 - 34	14,983	5,186	1,325	136	-	34	6,960	374	-	-	968
35 - 39	12,060	4,194	751	309	19	-	5,723	272	-	18	774
40 - 44	11,904	3,572	513	182	-	-	6,026	262	16	34	1,299
45 - 49	8,964	3,066	796	101	33	-	4,315	235	82	-	336
50 - 54	8,334	2,907	482	107	-	-	3,673	252	36	18	859
55 - 59	4,784	1,791	68	34	-	-	2,228	153	187	-	323
60 - 64	5,557	2,119	177	36	-	-	2,365	313	174	51	322
65 - 69	2,457	843	143	-	-	-	1,101	159	51	32	128
70 - 74	2,611	906	65	-	17	-	1,067	195	145	51	165
75 & ABOVE	2,380	540	280	-	-	-	1,081	70	197	70	142
MALE											
10 & ABOVE	91,116	40,403	20,699	1,852	874	11,153	2,577	3,301	869	326	9,062
10 - 14	17,850	1,905	7,581	350	562	5,972	804	85	-	51	540
15 - 19	13,777	3,982	4,292	377	115	3,596	298	300	-	-	817
20 - 24	10,246	4,331	2,589	142	71	1,378	502	270	-	18	945
25 - 29	9,391	5,379	1,637	95	57	190	228	361	-	-	1,444
30 - 34	8,072	5,116	1,325	119	-	17	153	374	-	-	968
35 - 39	6,346	4,131	751	309	19	-	72	272	-	18	774
40 - 44	6,010	3,538	513	182	-	-	183	262	16	17	1,299
45 - 49	4,750	3,066	796	101	33	-	101	235	82	-	336
50 - 54	4,680	2,872	482	107	-	-	54	252	36	18	859
55 - 59	2,527	1,711	68	34	-	-	51	153	187	-	323
60 - 64	3,230	2,103	177	36	-	-	54	313	174	51	322
65 - 69	1,383	823	143	-	-	-	16	159	32	32	128
70 - 74	1,577	906	65	-	17	-	33	195	145	51	165
75 & ABOVE	1,327	540	280	-	-	-	28	70	197	70	142
FEMALE											
10 & ABOVE	75,445	687	17	17	34	143	74,493	-	37	17	-
10 - 14	12,795	89	17	-	34	72	12,583	-	-	-	-
15 - 19	10,318	54	-	-	-	54	10,192	-	18	-	-
20 - 24	9,624	72	-	-	-	-	9,552	-	-	-	-
25 - 29	8,526	154	-	-	-	-	8,372	-	-	-	-
30 - 34	6,911	70	-	17	-	17	6,807	-	-	-	-
35 - 39	5,714	63	-	-	-	-	5,651	-	-	-	-
40 - 44	5,894	34	-	-	-	-	5,843	-	-	17	-
45 - 49	4,214	-	-	-	-	-	4,214	-	-	-	-
50 - 54	3,654	35	-	-	-	-	3,619	-	-	-	-
55 - 59	2,257	80	-	-	-	-	2,177	-	-	-	-
60 - 64	2,327	16	-	-	-	-	2,311	-	-	-	-
65 - 69	1,124	20	-	-	-	-	1,085	-	19	-	-
70 - 74	1,034	-	-	-	-	-	1,034	-	-	-	-
75 & ABOVE	1,053	-	-	-	-	-	1,053	-	-	-	-

TABLE 22 - POPULATION (10 YEARS AND ABOVE) BY ACTIVITY, SEX, AGE GROUP AND RURAL/URBAN

SEX/ AGE GROUP (IN YEARS)	TOTAL POPULATION	WORKING	LOOKING FOR WORK	LAID OFF	UNPAID FAMILY HELPER	STUDENTS	DOMESTIC WORK	LANDLORD/ PROPERTY OWNER	RETIRED	DISABLED	OTHERS
1	2	3	4	5	6	7	8	9	10	11	12
BOLAN DISTRICT - URBAN											
BOTH SEXES											
10 & ABOVE	27,582	4,699	2,886	239	55	3,756	12,871	316	284	87	2,389
10 - 14	4,506	59	511	27	26	1,765	2,074	-	-	5	39
15 - 19	4,245	289	467	50	14	1,242	2,103	12	2	7	59
20 - 24	3,684	594	519	31	7	511	1,804	14	-	3	201
25 - 29	3,190	766	409	18	-	141	1,471	15	-	4	366
30 - 34	2,521	669	275	12	-	32	1,121	8	-	3	401
35 - 39	1,958	582	131	9	-	6	886	20	4	2	318
40 - 44	1,985	489	133	11	2	54	983	34	13	8	258
45 - 49	1,659	477	137	17	-	5	746	12	24	8	233
50 - 54	1,297	316	138	10	2	-	559	32	38	6	196
55 - 59	776	160	76	7	3	-	347	20	35	6	122
60 - 64	799	140	57	22	-	-	367	51	54	8	100
65 - 69	359	77	3	10	1	-	157	27	34	10	40
70 - 74	322	41	19	7	-	-	130	35	51	9	30
75 & ABOVE	281	40	11	8	-	-	123	36	29	8	26
MALE											
10 & ABOVE	14,808	4,568	2,873	239	55	3,710	314	311	280	80	2,378
10 - 14	2,431	58	509	27	26	1,732	37	-	-	3	39
15 - 19	2,164	275	461	50	14	1,231	61	8	2	3	59
20 - 24	1,896	564	517	31	7	509	52	14	-	3	199
25 - 29	1,739	734	409	18	-	141	61	15	-	4	357
30 - 34	1,423	654	275	12	-	32	38	8	-	3	401
35 - 39	1,071	573	131	9	-	6	8	20	4	2	318
40 - 44	1,011	480	133	11	2	54	18	34	13	8	258
45 - 49	910	468	137	17	-	5	8	11	23	8	233
50 - 54	732	307	135	10	2	-	7	32	38	5	196
55 - 59	441	158	76	7	3	-	14	20	35	6	122
60 - 64	434	140	57	22	-	-	3	51	53	8	100
65 - 69	206	77	3	10	1	-	4	27	34	10	40
70 - 74	195	41	19	7	-	-	3	35	51	9	30
75 & ABOVE	155	39	11	8	-	-	-	36	27	8	26
FEMALE											
10 & ABOVE	12,774	131	13	-	-	46	12,557	5	4	7	11
10 - 14	2,075	1	2	-	-	33	2,037	-	-	2	-
15 - 19	2,081	14	6	-	-	11	2,042	4	-	4	-
20 - 24	1,788	30	2	-	-	2	1,752	-	-	-	2
25 - 29	1,451	32	-	-	-	-	1,410	-	-	-	9
30 - 34	1,098	15	-	-	-	-	1,083	-	-	-	-
35 - 39	887	9	-	-	-	-	878	-	-	-	-
40 - 44	974	9	-	-	-	-	965	-	-	-	-
45 - 49	749	9	-	-	-	-	738	1	1	-	-
50 - 54	565	9	3	-	-	-	552	-	-	1	-
55 - 59	335	2	-	-	-	-	333	-	-	-	-
60 - 64	365	-	-	-	-	-	364	-	1	-	-
65 - 69	153	-	-	-	-	-	153	-	-	-	-
70 - 74	127	-	-	-	-	-	127	-	-	-	-
75 & ABOVE	126	1	-	-	-	-	123	-	2	-	-

TABLE 23 - EMPLOYED POPULATION (10 YEARS AND ABOVE) BY OCCUPATION, EMPLOYMENT STATUS, SEX,
BROAD AGE GROUP AND RURAL/URBAN

OCCUPATION GROUP / EMPLOYMENT STATUS	TOTAL EMPLOYED POPULATION			LESS THAN 25 YEARS			25 - 59 YEARS			60 YEARS AND ABOVE		
	BOTH SEXES	MALE	FEMALE	BOTH SEXES	MALE	FEMALE	BOTH SEXES	MALE	FEMALE	BOTH SEXES	MALE	FEMALE
1	2	3	4	5	6	7	8	9	10	11	12	13
BOLAN DISTRICT												
ALL OCCUPATION GROUPS	46752	45900	852	12204	11910	294	29824	29303	521	4724	4687	37
SELF EMPLOYED	36009	35419	590	9605	9419	186	22243	21875	368	4161	4125	36
EMPLOYEE (GOVT.)	4058	3900	158	487	443	44	3461	3348	113	110	109	1
EMPLOYEE (AUT. BODY)	164	161	3	49	47	2	91	90	1	24	24	-
EMPLOYEE (PRIVATE)	4353	4307	46	953	927	26	2998	2978	20	402	402	-
EMPLOYER	967	947	20	160	158	2	802	784	18	5	5	-
UNPAID FAMILY HELPER	1201	1166	35	950	916	34	229	228	1	22	22	-
OCCUPATION GROUP 1	11	11	-	3	3	-	5	5	-	3	3	-
SELF EMPLOYED	2	2	-	-	-	-	-	-	-	2	2	-
EMPLOYEE (GOVT.)	3	3	-	1	1	-	1	1	-	1	1	-
EMPLOYEE (AUT. BODY)	2	2	-	-	-	-	2	2	-	-	-	-
EMPLOYEE (PRIVATE)	2	2	-	2	2	-	-	-	-	-	-	-
EMPLOYER	2	2	-	-	-	-	2	2	-	-	-	-
UNPAID FAMILY HELPER	-	-	-	-	-	-	-	-	-	-	-	-
OCCUPATION GROUP 2	427	380	47	70	60	10	328	291	37	29	29	-
SELF EMPLOYED	128	104	24	20	20	-	104	80	24	4	4	-
EMPLOYEE (GOVT.)	224	204	20	45	37	8	176	164	12	3	3	-
EMPLOYEE (AUT. BODY)	27	27	-	2	2	-	8	8	-	17	17	-
EMPLOYEE (PRIVATE)	45	43	2	3	1	2	37	37	-	5	5	-
EMPLOYER	2	2	-	-	-	-	2	2	-	-	-	-
UNPAID FAMILY HELPER	1	-	1	-	-	-	1	-	1	-	-	-
OCCUPATION GROUP 3	597	561	36	56	52	4	537	505	32	4	4	-
SELF EMPLOYED	137	119	18	11	11	-	122	104	18	4	4	-
EMPLOYEE (GOVT.)	450	432	18	43	39	4	407	393	14	-	-	-
EMPLOYEE (AUT. BODY)	5	5	-	-	-	-	5	5	-	-	-	-
EMPLOYEE (PRIVATE)	3	3	-	-	-	-	3	3	-	-	-	-
EMPLOYER	2	2	-	2	2	-	-	-	-	-	-	-
UNPAID FAMILY HELPER	-	-	-	-	-	-	-	-	-	-	-	-
OCCUPATION GROUP 4	415	376	39	109	97	12	298	271	27	8	8	-
SELF EMPLOYED	79	75	4	64	64	-	15	11	4	-	-	-
EMPLOYEE (GOVT.)	316	284	32	35	25	10	275	253	22	6	6	-
EMPLOYEE (AUT. BODY)	4	3	1	-	-	-	2	1	1	2	2	-
EMPLOYEE (PRIVATE)	10	10	-	4	4	-	6	6	-	-	-	-
EMPLOYER	2	-	2	2	-	2	-	-	-	-	-	-
UNPAID FAMILY HELPER	4	4	-	4	4	-	-	-	-	-	-	-
OCCUPATION GROUP 5	2251	2196	55	455	419	36	1697	1678	19	99	99	-
SELF EMPLOYED	1301	1280	21	235	217	18	987	984	3	79	79	-
EMPLOYEE (GOVT.)	201	201	-	83	83	-	118	118	-	-	-	-
EMPLOYEE (AUT. BODY)	23	23	-	21	21	-	2	2	-	-	-	-
EMPLOYEE (PRIVATE)	126	108	18	25	7	18	83	83	-	18	18	-
EMPLOYER	594	578	16	89	89	-	505	489	16	-	-	-
UNPAID FAMILY HELPER	6	6	-	2	2	-	2	2	-	2	2	-

Note : For the titles of Occupation Groups, please see Annexure-E

TABLE 23 - EMPLOYED POPULATION (10 YEARS AND ABOVE) BY OCCUPATION, EMPLOYMENT STATUS, SEX,
BROAD AGE GROUP AND RURAL/URBAN

[illegible]

TABLE 23 - EMPLOYED POPULATION (10 YEARS AND ABOVE) BY OCCUPATION, EMPLOYMENT STATUS, SEX, BROAD AGE GROUP AND RURAL/URBAN

OCCUPATION GROUP / EMPLOYMENT STATUS	TOTAL EMPLOYED POPULATION			LESS THAN 25 YEARS			25 - 59 YEARS			60 YEARS AND ABOVE		
	BOTH	MALE	FEMALE	BOTH	MALE	FEMALE	BOTH	MALE	FEMALE	BOTH	MALE	FEMALE
	SEXES			SEXES			SEXES			SEXES		
1	2	3	4	5	6	7	8	9	10	11	12	13
BOLAN DISTRICT - RURAL												
ALL OCCUPATION GROUPS	41998	41277	721	11215	10966	249	26358	25922	436	4425	4389	36
SELF EMPLOYED	33936	33386	550	9200	9021	179	20741	20406	335	3995	3959	36
EMPLOYEE (GOVT.)	2758	2672	86	310	292	18	2383	2315	68	65	65	-
EMPLOYEE (AUT. BODY)	90	90	-	40	40	-	34	34	-	16	16	-
EMPLOYEE (PRIVATE)	3333	3298	35	669	651	18	2332	2315	17	332	332	-
EMPLOYER	757	741	16	105	105	-	652	636	16	-	-	-
UNPAID FAMILY HELPER	1124	1090	34	891	857	34	216	216	-	17	17	-
OCCUPATION GROUP 1	-	-	-	-	-	-	-	-	-	-	-	-
SELF EMPLOYED	-	-	-	-	-	-	-	-	-	-	-	-
EMPLOYEE (GOVT.)	-	-	-	-	-	-	-	-	-	-	-	-
EMPLOYEE (AUT. BODY)	-	-	-	-	-	-	-	-	-	-	-	-
EMPLOYEE (PRIVATE)	-	-	-	-	-	-	-	-	-	-	-	-
EMPLOYER	-	-	-	-	-	-	-	-	-	-	-	-
UNPAID FAMILY HELPER	-	-	-	-	-	-	-	-	-	-	-	-
OCCUPATION GROUP 2	208	188	20	36	36	-	156	136	20	16	16	-
SELF EMPLOYED	89	69	20	18	18	-	71	51	20	-	-	-
EMPLOYEE (GOVT.)	86	86	-	18	18	-	68	68	-	-	-	-
EMPLOYEE (AUT. BODY)	16	16	-	-	-	-	-	-	-	16	16	-
EMPLOYEE (PRIVATE)	17	17	-	-	-	-	17	17	-	-	-	-
EMPLOYER	-	-	-	-	-	-	-	-	-	-	-	-
UNPAID FAMILY HELPER	-	-	-	-	-	-	-	-	-	-	-	-
OCCUPATION GROUP 3	447	429	18	36	36	-	411	393	18	-	-	-
SELF EMPLOYED	87	69	18	-	-	-	87	69	18	-	-	-
EMPLOYEE (GOVT.)	360	360	-	36	36	-	324	324	-	-	-	-
EMPLOYEE (AUT. BODY)	-	-	-	-	-	-	-	-	-	-	-	-
EMPLOYEE (PRIVATE)	-	-	-	-	-	-	-	-	-	-	-	-
EMPLOYER	-	-	-	-	-	-	-	-	-	-	-	-
UNPAID FAMILY HELPER	-	-	-	-	-	-	-	-	-	-	-	-
OCCUPATION GROUP 4	240	223	17	58	58	-	182	165	17	-	-	-
SELF EMPLOYED	58	58	-	58	58	-	-	-	-	-	-	-
EMPLOYEE (GOVT.)	182	165	17	-	-	-	182	165	17	-	-	-
EMPLOYEE (AUT. BODY)	-	-	-	-	-	-	-	-	-	-	-	-
EMPLOYEE (PRIVATE)	-	-	-	-	-	-	-	-	-	-	-	-
EMPLOYER	-	-	-	-	-	-	-	-	-	-	-	-
UNPAID FAMILY HELPER	-	-	-	-	-	-	-	-	-	-	-	-
OCCUPATION GROUP 5	1696	1644	52	360	324	36	1269	1253	16	67	67	-
SELF EMPLOYED	932	914	18	180	162	18	703	703	-	49	49	-
EMPLOYEE (GOVT.)	57	57	-	57	57	-	-	-	-	-	-	-
EMPLOYEE (AUT. BODY)	20	20	-	20	20	-	-	-	-	-	-	-
EMPLOYEE (PRIVATE)	109	91	18	18	-	18	73	73	-	18	18	-
EMPLOYER	578	562	16	85	85	-	493	477	16	-	-	-
UNPAID FAMILY HELPER	-	-	-	-	-	-	-	-	-	-	-	-

TABLE 23 - EMPLOYED POPULATION (10 YEARS AND ABOVE) BY OCCUPATION, EMPLOYMENT STATUS, SEX,
BROAD AGE GROUP AND RURAL/URBAN

[illegible]

TABLE 23 - EMPLOYED POPULATION (10 YEARS AND ABOVE) BY OCCUPATION, EMPLOYMENT STATUS, SEX,
BROAD AGE GROUP AND RURAL/URBAN

OCCUPATION GROUP / EMPLOYMENT STATUS	TOTAL EMPLOYED POPULATION			LESS THAN 25 YEARS			25 - 59 YEARS			60 YEARS AND ABOVE		
	BOTH	MALE	FEMALE	BOTH	MALE	FEMALE	BOTH	MALE	FEMALE	BOTH	MALE	FEMALE
	SEXES			SEXES			SEXES			SEXES		
1	2	3	4	5	6	7	8	9	10	11	12	13
BOLAN DISTRICT - URBAN												
ALL OCCUPATION GROUPS	4754	4623	131	989	944	45	3466	3381	85	299	298	1
SELF EMPLOYED	2073	2033	40	405	398	7	1502	1469	33	166	166	-
EMPLOYEE (GOVT.)	1300	1228	72	177	151	26	1078	1033	45	45	44	1
EMPLOYEE (AUT. BODY)	74	71	3	9	7	2	57	56	1	8	8	-
EMPLOYEE (PRIVATE)	1020	1009	11	284	276	8	666	663	3	70	70	-
EMPLOYER	210	206	4	55	53	2	150	148	2	5	5	-
UNPAID FAMILY HELPER	77	76	1	59	59	-	13	12	1	5	5	-
OCCUPATION GROUP 1	11	11	-	3	3	-	5	5	-	3	3	-
SELF EMPLOYED	2	2	-	-	-	-	-	-	-	2	2	-
EMPLOYEE (GOVT.)	3	3	-	1	1	-	1	1	-	1	1	-
EMPLOYEE (AUT. BODY)	2	2	-	-	-	-	2	2	-	-	-	-
EMPLOYEE (PRIVATE)	2	2	-	2	2	-	-	-	-	-	-	-
EMPLOYER	2	2	-	-	-	-	2	2	-	-	-	-
UNPAID FAMILY HELPER	-	-	-	-	-	-	-	-	-	-	-	-
OCCUPATION GROUP 2	219	192	27	34	24	10	172	155	17	13	13	-
SELF EMPLOYED	39	35	4	2	2	-	33	29	4	4	4	-
EMPLOYEE (GOVT.)	138	118	20	27	19	8	108	96	12	3	3	-
EMPLOYEE (AUT. BODY)	11	11	-	2	2	-	8	8	-	1	1	-
EMPLOYEE (PRIVATE)	28	26	2	3	1	2	20	20	-	5	5	-
EMPLOYER	2	2	-	-	-	-	2	2	-	-	-	-
UNPAID FAMILY HELPER	1	-	1	-	-	-	1	-	1	-	-	-
OCCUPATION GROUP 3	150	132	18	20	16	4	126	112	14	4	4	-
SELF EMPLOYED	50	50	-	11	11	-	35	35	-	4	4	-
EMPLOYEE (GOVT.)	90	72	18	7	3	4	83	69	14	-	-	-
EMPLOYEE (AUT. BODY)	5	5	-	-	-	-	5	5	-	-	-	-
EMPLOYEE (PRIVATE)	3	3	-	-	-	-	3	3	-	-	-	-
EMPLOYER	2	2	-	2	2	-	-	-	-	-	-	-
UNPAID FAMILY HELPER	-	-	-	-	-	-	-	-	-	-	-	-
OCCUPATION GROUP 4	175	153	22	51	39	12	116	106	10	8	8	-
SELF EMPLOYED	21	17	4	6	6	-	15	11	4	-	-	-
EMPLOYEE (GOVT.)	134	119	15	35	25	10	93	88	5	6	6	-
EMPLOYEE (AUT. BODY)	4	3	1	-	-	-	2	1	1	2	2	-
EMPLOYEE (PRIVATE)	10	10	-	4	4	-	6	6	-	-	-	-
EMPLOYER	2	-	2	2	-	2	-	-	-	-	-	-
UNPAID FAMILY HELPER	4	4	-	4	4	-	-	-	-	-	-	-
OCCUPATION GROUP 5	555	552	3	95	95	-	428	425	3	32	32	-
SELF EMPLOYED	369	366	3	55	55	-	284	281	3	30	30	-
EMPLOYEE (GOVT.)	144	144	-	26	26	-	118	118	-	-	-	-
EMPLOYEE (AUT. BODY)	3	3	-	1	1	-	2	2	-	-	-	-
EMPLOYEE (PRIVATE)	17	17	-	7	7	-	10	10	-	-	-	-
EMPLOYER	16	16	-	4	4	-	12	12	-	-	-	-
UNPAID FAMILY HELPER	6	6	-	2	2	-	2	2	-	2	2	-

TABLE 23 - EMPLOYED POPULATION (10 YEARS AND ABOVE) BY OCCUPATION, EMPLOYMENT STATUS, SEX,
BROAD AGE GROUP AND RURAL/URBAN

[illegible]

TABLE 24 - EMPLOYED POPULATION (10 YEARS AND ABOVE) BY INDUSTRY, EMPLOYMENT STATUS, SEX, BROAD AGE GROUP AND RURAL/URBAN

INDUSTRY GROUP / EMPLOYMENT STATUS	TOTAL EMPLOYED POPULATION			LESS THAN 25 YEARS			25 - 59 YEARS			60 YEARS AND ABOVE		
	BOTH SEXES	MALE	FEMALE	BOTH SEXES	MALE	FEMALE	BOTH SEXES	MALE	FEMALE	BOTH SEXES	MALE	FEMALE
1	2	3	4	5	6	7	8	9	10	11	12	13
BOLAN DISTRICT												
ALL INDUSTRY DIVISIONS	46752	45900	852	12204	11910	294	29824	29303	521	4724	4687	37
SELF EMPLOYED	36009	35419	590	9605	9419	186	22243	21875	368	4161	4125	36
EMPLOYEE (GOVT.)	4058	3900	158	487	443	44	3461	3348	113	110	109	1
EMPLOYEE (AUT. BODY)	164	161	3	49	47	2	91	90	1	24	24	-
EMPLOYEE (PRIVATE)	4353	4307	46	953	927	26	2998	2978	20	402	402	-
EMPLOYER	967	947	20	160	158	2	802	784	18	5	5	-
UNPAID FAMILY HELPER	1201	1166	35	950	916	34	229	228	1	22	22	-
INDUSTRY DIVISION 1	33748	33161	587	9004	8800	204	20748	20401	347	3996	3960	36
SELF EMPLOYED	32573	32094	479	8693	8527	166	19932	19655	277	3948	3912	36
EMPLOYEE (GOVT.)	165	113	52	22	4	18	141	107	34	2	2	-
EMPLOYEE (AUT. BODY)	57	55	2	22	20	2	35	35	-	-	-	-
EMPLOYEE (PRIVATE)	509	473	36	161	143	18	326	308	18	22	22	-
EMPLOYER	186	168	18	14	14	-	167	149	18	5	5	-
UNPAID FAMILY HELPER	258	258	-	92	92	-	147	147	-	19	19	-
INDUSTRY DIVISION 2	204	203	1	46	45	1	147	147	-	11	11	-
SELF EMPLOYED	106	105	1	20	19	1	79	79	-	7	7	-
EMPLOYEE (GOVT.)	1	1	-	-	-	-	1	1	-	-	-	-
EMPLOYEE (AUT. BODY)	3	3	-	-	-	-	3	3	-	-	-	-
EMPLOYEE (PRIVATE)	70	70	-	20	20	-	46	46	-	4	4	-
EMPLOYER	21	21	-	4	4	-	17	17	-	-	-	-
UNPAID FAMILY HELPER	3	3	-	2	2	-	1	1	-	-	-	-
INDUSTRY DIVISION 3	237	212	25	42	41	1	193	169	24	2	2	-
SELF EMPLOYED	184	161	23	19	18	1	163	141	22	2	2	-
EMPLOYEE (GOVT.)	-	-	-	-	-	-	-	-	-	-	-	-
EMPLOYEE (AUT. BODY)	2	2	-	-	-	-	2	2	-	-	-	-
EMPLOYEE (PRIVATE)	45	43	2	19	19	-	26	24	2	-	-	-
EMPLOYER	6	6	-	4	4	-	2	2	-	-	-	-
UNPAID FAMILY HELPER	-	-	-	-	-	-	-	-	-	-	-	-
INDUSTRY DIVISION 4	177	177	-	24	24	-	124	124	-	29	29	-
SELF EMPLOYED	79	79	-	24	24	-	26	26	-	29	29	-
EMPLOYEE (GOVT.)	91	91	-	-	-	-	91	91	-	-	-	-
EMPLOYEE (AUT. BODY)	2	2	-	-	-	-	2	2	-	-	-	-
EMPLOYEE (PRIVATE)	3	3	-	-	-	-	3	3	-	-	-	-
EMPLOYER	-	-	-	-	-	-	-	-	-	-	-	-
UNPAID FAMILY HELPER	2	2	-	-	-	-	2	2	-	-	-	-
INDUSTRY DIVISION 5	4230	4224	6	1011	1006	5	2799	2798	1	420	420	-
SELF EMPLOYED	973	972	1	343	343	-	548	547	1	82	82	-
EMPLOYEE (GOVT.)	125	125	-	10	10	-	113	113	-	2	2	-
EMPLOYEE (AUT. BODY)	10	10	-	-	-	-	8	8	-	2	2	-
EMPLOYEE (PRIVATE)	2985	2980	5	603	598	5	2048	2048	-	334	334	-
EMPLOYER	75	75	-	12	12	-	63	63	-	-	-	-
UNPAID FAMILY HELPER	62	62	-	43	43	-	19	19	-	-	-	-

Note : For the titles of Industry Divisions, please see Annexure-F

TABLE 24 - EMPLOYED POPULATION (10 YEARS AND ABOVE) BY INDUSTRY, EMPLOYMENT STATUS, SEX, BROAD AGE GROUP AND RURAL/URBAN

[illegible]

TABLE 24 - EMPLOYED POPULATION (10 YEARS AND ABOVE) BY INDUSTRY, EMPLOYMENT STATUS, SEX, BROAD AGE GROUP AND RURAL/URBAN

INDUSTRY GROUP / EMPLOYMENT STATUS	TOTAL EMPLOYED POPULATION			LESS THAN 25 YEARS			25 - 59 YEARS			60 YEARS AND ABOVE		
	BOTH	MALE	FEMALE	BOTH	MALE	FEMALE	BOTH	MALE	FEMALE	BOTH	MALE	FEMALE
	SEXES			SEXES			SEXES			SEXES		
1	2	3	4	5	6	7	8	9	10	11	12	13
BOLAN DISTRICT - RURAL												
ALL INDUSTRY DIVISIONS	41998	41277	721	11215	10966	249	26358	25922	436	4425	4389	36
SELF EMPLOYED	33936	33386	550	9200	9021	179	20741	20406	335	3995	3959	36
EMPLOYEE (GOVT.)	2758	2672	86	310	292	18	2383	2315	68	65	65	-
EMPLOYEE (AUT. BODY)	90	90	-	40	40	-	34	34	-	16	16	-
EMPLOYEE (PRIVATE)	3333	3298	35	669	651	18	2332	2315	17	332	332	-
EMPLOYER	757	741	16	105	105	-	652	636	16	-	-	-
UNPAID FAMILY HELPER	1124	1090	34	891	857	34	216	216	-	17	17	-
INDUSTRY DIVISION 1	32509	31947	562	8770	8573	197	19843	19514	329	3896	3860	36
SELF EMPLOYED	31567	31108	459	8496	8335	161	19210	18948	262	3861	3825	36
EMPLOYEE (GOVT.)	122	70	52	18	-	18	104	70	34	-	-	-
EMPLOYEE (AUT. BODY)	54	54	-	20	20	-	34	34	-	-	-	-
EMPLOYEE (PRIVATE)	413	378	35	145	127	18	250	233	17	18	18	-
EMPLOYER	102	86	16	-	-	-	102	86	16	-	-	-
UNPAID FAMILY HELPER	251	251	-	91	91	-	143	143	-	17	17	-
INDUSTRY DIVISION 2	-	-	-	-	-	-	-	-	-	-	-	-
SELF EMPLOYED	-	-	-	-	-	-	-	-	-	-	-	-
EMPLOYEE (GOVT.)	-	-	-	-	-	-	-	-	-	-	-	-
EMPLOYEE (AUT. BODY)	-	-	-	-	-	-	-	-	-	-	-	-
EMPLOYEE (PRIVATE)	-	-	-	-	-	-	-	-	-	-	-	-
EMPLOYER	-	-	-	-	-	-	-	-	-	-	-	-
UNPAID FAMILY HELPER	-	-	-	-	-	-	-	-	-	-	-	-
INDUSTRY DIVISION 3	162	142	20	18	18	-	144	124	20	-	-	-
SELF EMPLOYED	126	106	20	-	-	-	126	106	20	-	-	-
EMPLOYEE (GOVT.)	-	-	-	-	-	-	-	-	-	-	-	-
EMPLOYEE (AUT. BODY)	-	-	-	-	-	-	-	-	-	-	-	-
EMPLOYEE (PRIVATE)	36	36	-	18	18	-	18	18	-	-	-	-
EMPLOYER	-	-	-	-	-	-	-	-	-	-	-	-
UNPAID FAMILY HELPER	-	-	-	-	-	-	-	-	-	-	-	-
INDUSTRY DIVISION 4	141	141	-	18	18	-	106	106	-	17	17	-
SELF EMPLOYED	52	52	-	18	18	-	17	17	-	17	17	-
EMPLOYEE (GOVT.)	89	89	-	-	-	-	89	89	-	-	-	-
EMPLOYEE (AUT. BODY)	-	-	-	-	-	-	-	-	-	-	-	-
EMPLOYEE (PRIVATE)	-	-	-	-	-	-	-	-	-	-	-	-
EMPLOYER	-	-	-	-	-	-	-	-	-	-	-	-
UNPAID FAMILY HELPER	-	-	-	-	-	-	-	-	-	-	-	-
INDUSTRY DIVISION 5	3298	3298	-	757	757	-	2179	2179	-	362	362	-
SELF EMPLOYED	720	720	-	286	286	-	368	368	-	66	66	-
EMPLOYEE (GOVT.)	90	90	-	-	-	-	90	90	-	-	-	-
EMPLOYEE (AUT. BODY)	-	-	-	-	-	-	-	-	-	-	-	-
EMPLOYEE (PRIVATE)	2396	2396	-	433	433	-	1667	1667	-	296	296	-
EMPLOYER	35	35	-	-	-	-	35	35	-	-	-	-
UNPAID FAMILY HELPER	57	57	-	38	38	-	19	19	-	-	-	-

TABLE 24 - EMPLOYED POPULATION (10 YEARS AND ABOVE) BY INDUSTRY, EMPLOYMENT STATUS, SEX, BROAD AGE GROUP AND RURAL/URBAN

[illegible]

TABLE 24 - EMPLOYED POPULATION (10 YEARS AND ABOVE) BY INDUSTRY, EMPLOYMENT STATUS, SEX, BROAD AGE GROUP AND RURAL/URBAN

INDUSTRY GROUP / EMPLOYMENT STATUS	TOTAL EMPLOYED POPULATION			LESS THAN 25 YEARS			25 - 59 YEARS			60 YEARS AND ABOVE		
	BOTH	MALE	FEMALE	BOTH	MALE	FEMALE	BOTH	MALE	FEMALE	BOTH	MALE	FEMALE
	SEXES			SEXES			SEXES			SEXES		
1	2	3	4	5	6	7	8	9	10	11	12	13
BOLAN DISTRICT - URBAN												
ALL INDUSTRY DIVISIONS	4754	4623	131	989	944	45	3466	3381	85	299	298	1
SELF EMPLOYED	2073	2033	40	405	398	7	1502	1469	33	166	166	-
EMPLOYEE (GOVT.)	1300	1228	72	177	151	26	1078	1033	45	45	44	1
EMPLOYEE (AUT. BODY)	74	71	3	9	7	2	57	56	1	8	8	-
EMPLOYEE (PRIVATE)	1020	1009	11	284	276	8	666	663	3	70	70	-
EMPLOYER	210	206	4	55	53	2	150	148	2	5	5	-
UNPAID FAMILY HELPER	77	76	1	59	59	-	13	12	1	5	5	-
INDUSTRY DIVISION 1	1239	1214	25	234	227	7	905	887	18	100	100	-
SELF EMPLOYED	1006	986	20	197	192	5	722	707	15	87	87	-
EMPLOYEE (GOVT.)	43	43	-	4	4	-	37	37	-	2	2	-
EMPLOYEE (AUT. BODY)	3	1	2	2	-	2	1	1	-	-	-	-
EMPLOYEE (PRIVATE)	96	95	1	16	16	-	76	75	1	4	4	-
EMPLOYER	84	82	2	14	14	-	65	63	2	5	5	-
UNPAID FAMILY HELPER	7	7	-	1	1	-	4	4	-	2	2	-
INDUSTRY DIVISION 2	204	203	1	46	45	1	147	147	-	11	11	-
SELF EMPLOYED	106	105	1	20	19	1	79	79	-	7	7	-
EMPLOYEE (GOVT.)	1	1	-	-	-	-	1	1	-	-	-	-
EMPLOYEE (AUT. BODY)	3	3	-	-	-	-	3	3	-	-	-	-
EMPLOYEE (PRIVATE)	70	70	-	20	20	-	46	46	-	4	4	-
EMPLOYER	21	21	-	4	4	-	17	17	-	-	-	-
UNPAID FAMILY HELPER	3	3	-	2	2	-	1	1	-	-	-	-
INDUSTRY DIVISION 3	75	70	5	24	23	1	49	45	4	2	2	-
SELF EMPLOYED	58	55	3	19	18	1	37	35	2	2	2	-
EMPLOYEE (GOVT.)	-	-	-	-	-	-	-	-	-	-	-	-
EMPLOYEE (AUT. BODY)	2	2	-	-	-	-	2	2	-	-	-	-
EMPLOYEE (PRIVATE)	9	7	2	1	1	-	8	6	2	-	-	-
EMPLOYER	6	6	-	4	4	-	2	2	-	-	-	-
UNPAID FAMILY HELPER	-	-	-	-	-	-	-	-	-	-	-	-
INDUSTRY DIVISION 4	36	36	-	6	6	-	18	18	-	12	12	-
SELF EMPLOYED	27	27	-	6	6	-	9	9	-	12	12	-
EMPLOYEE (GOVT.)	2	2	-	-	-	-	2	2	-	-	-	-
EMPLOYEE (AUT. BODY)	2	2	-	-	-	-	2	2	-	-	-	-
EMPLOYEE (PRIVATE)	3	3	-	-	-	-	3	3	-	-	-	-
EMPLOYER	-	-	-	-	-	-	-	-	-	-	-	-
UNPAID FAMILY HELPER	2	2	-	-	-	-	2	2	-	-	-	-
INDUSTRY DIVISION 5	932	926	6	254	249	5	620	619	1	58	58	-
SELF EMPLOYED	253	252	1	57	57	-	180	179	1	16	16	-
EMPLOYEE (GOVT.)	35	35	-	10	10	-	23	23	-	2	2	-
EMPLOYEE (AUT. BODY)	10	10	-	-	-	-	8	8	-	2	2	-
EMPLOYEE (PRIVATE)	589	584	5	170	165	5	381	381	-	38	38	-
EMPLOYER	40	40	-	12	12	-	28	28	-	-	-	-
UNPAID FAMILY HELPER	5	5	-	5	5	-	-	-	-	-	-	-

TABLE 24 - EMPLOYED POPULATION (10 YEARS AND ABOVE) BY INDUSTRY, EMPLOYMENT STATUS, SEX, BROAD AGE GROUP AND RURAL/URBAN

[illegible]

TABLE 25 - EMPLOYED POPULATION (10 YEARS AND ABOVE) BY INDUSTRY, OCCUPATION, SEX, BROAD AGE GROUP AND RURAL/URBAN

INDUSTRY / OCCUPATION GROUP	TOTAL EMPLOYED POPULATION			LESS THAN 25 YEARS			25 - 59 YEARS			60 YEARS AND ABOVE		
	BOTH SEXES	MALE	FEMALE	BOTH SEXES	MALE	FEMALE	BOTH SEXES	MALE	FEMALE	BOTH SEXES	MALE	FEMALE
1	2	3	4	5	6	7	8	9	10	11	12	13
BOLAN DISTRICT												
ALL INDUSTRY DIVISIONS	46752	45900	852	12204	11910	294	29824	29303	521	4724	4687	37
OCCUPATION GROUP-1	11	11	-	3	3	-	5	5	-	3	3	-
OCCUPATION GROUP-2	427	380	47	70	60	10	328	291	37	29	29	-
OCCUPATION GROUP-3	597	561	36	56	52	4	537	505	32	4	4	-
OCCUPATION GROUP-4	415	376	39	109	97	12	298	271	27	8	8	-
OCCUPATION GROUP-5	2251	2196	55	455	419	36	1697	1678	19	99	99	-
OCCUPATION GROUP-6	32353	31913	440	8631	8481	150	19840	19586	254	3882	3846	36
OCCUPATION GROUP-7	224	197	27	22	21	1	183	157	26	19	19	-
OCCUPATION GROUP-8	710	695	15	166	161	5	506	496	10	38	38	-
OCCUPATION GROUP-9	9764	9571	193	2692	2616	76	6430	6314	116	642	641	1
OCCUPATION GROUP-0	-	-	-	-	-	-	-	-	-	-	-	-
INDUSTRY DIVISION 1	33748	33161	587	9004	8800	204	20748	20401	347	3996	3960	36
OCCUPATION GROUP-1	-	-	-	-	-	-	-	-	-	-	-	-
OCCUPATION GROUP-2	4	2	2	-	-	-	4	2	2	-	-	-
OCCUPATION GROUP-3	23	23	-	1	1	-	22	22	-	-	-	-
OCCUPATION GROUP-4	25	21	4	20	20	-	5	1	4	-	-	-
OCCUPATION GROUP-5	223	171	52	36	-	36	172	156	16	15	15	-
OCCUPATION GROUP-6	31852	31412	440	8467	8317	150	19588	19334	254	3797	3761	36
OCCUPATION GROUP-7	4	4	-	-	-	-	4	4	-	-	-	-
OCCUPATION GROUP-8	111	111	-	19	19	-	57	57	-	35	35	-
OCCUPATION GROUP-9	1506	1417	89	461	443	18	896	825	71	149	149	-
OCCUPATION GROUP-0	-	-	-	-	-	-	-	-	-	-	-	-
INDUSTRY DIVISION 2	204	203	1	46	45	1	147	147	-	11	11	-
OCCUPATION GROUP-1	-	-	-	-	-	-	-	-	-	-	-	-
OCCUPATION GROUP-2	7	7	-	-	-	-	6	6	-	1	1	-
OCCUPATION GROUP-3	2	2	-	-	-	-	2	2	-	-	-	-
OCCUPATION GROUP-4	3	3	-	-	-	-	3	3	-	-	-	-
OCCUPATION GROUP-5	2	2	-	-	-	-	1	1	-	1	1	-
OCCUPATION GROUP-6	3	3	-	-	-	-	3	3	-	-	-	-
OCCUPATION GROUP-7	1	1	-	-	-	-	1	1	-	-	-	-
OCCUPATION GROUP-8	3	3	-	1	1	-	2	2	-	-	-	-
OCCUPATION GROUP-9	183	182	1	45	44	1	129	129	-	9	9	-
OCCUPATION GROUP-0	-	-	-	-	-	-	-	-	-	-	-	-
INDUSTRY DIVISION 3	237	212	25	42	41	1	193	169	24	2	2	-
OCCUPATION GROUP-1	-	-	-	-	-	-	-	-	-	-	-	-
OCCUPATION GROUP-2	2	2	-	-	-	-	2	2	-	-	-	-
OCCUPATION GROUP-3	49	49	-	10	10	-	38	38	-	1	1	-
OCCUPATION GROUP-4	2	2	-	-	-	-	2	2	-	-	-	-
OCCUPATION GROUP-5	-	-	-	-	-	-	-	-	-	-	-	-
OCCUPATION GROUP-6	-	-	-	-	-	-	-	-	-	-	-	-
OCCUPATION GROUP-7	92	67	25	12	11	1	79	55	24	1	1	-
OCCUPATION GROUP-8	-	-	-	-	-	-	-	-	-	-	-	-
OCCUPATION GROUP-9	92	92	-	20	20	-	72	72	-	-	-	-
OCCUPATION GROUP-0	-	-	-	-	-	-	-	-	-	-	-	-

Note : For the titles of Occupation Groups and Industry Divisions, please see Annexure-E and F respectively.

TABLE 25 - EMPLOYED POPULATION (10 YEARS AND ABOVE) BY INDUSTRY, OCCUPATION, SEX, BROAD AGE GROUP AND RURAL/URBAN

INDUSTRY / OCCUPATION GROUP	TOTAL EMPLOYED POPULATION			LESS THAN 25 YEARS			25 - 59 YEARS			60 YEARS AND ABOVE		
	BOTH	MALE	FEMALE	BOTH	MALE	FEMALE	BOTH	MALE	FEMALE	BOTH	MALE	FEMALE
	SEXES			SEXES			SEXES			SEXES		
1	2	3	4	5	6	7	8	9	10	11	12	13
BOLAN DISTRICT												
INDUSTRY DIVISION 4	177	177	-	24	24	-	124	124	-	29	29	-
OCCUPATION GROUP-1	-	-	-	-	-	-	-	-	-	-	-	-
OCCUPATION GROUP-2	-	-	-	-	-	-	-	-	-	-	-	-
OCCUPATION GROUP-3	3	3	-	-	-	-	3	3	-	-	-	-
OCCUPATION GROUP-4	-	-	-	-	-	-	-	-	-	-	-	-
OCCUPATION GROUP-5	-	-	-	-	-	-	-	-	-	-	-	-
OCCUPATION GROUP-6	85	85	-	24	24	-	32	32	-	29	29	-
OCCUPATION GROUP-7	-	-	-	-	-	-	-	-	-	-	-	-
OCCUPATION GROUP-8	-	-	-	-	-	-	-	-	-	-	-	-
OCCUPATION GROUP-9	89	89	-	-	-	-	89	89	-	-	-	-
OCCUPATION GROUP-0	-	-	-	-	-	-	-	-	-	-	-	-
INDUSTRY DIVISION 5	4230	4224	6	1011	1006	5	2799	2798	1	420	420	-
OCCUPATION GROUP-1	4	4	-	-	-	-	2	2	-	2	2	-
OCCUPATION GROUP-2	9	9	-	-	-	-	9	9	-	-	-	-
OCCUPATION GROUP-3	3	3	-	-	-	-	3	3	-	-	-	-
OCCUPATION GROUP-4	-	-	-	-	-	-	-	-	-	-	-	-
OCCUPATION GROUP-5	-	-	-	-	-	-	-	-	-	-	-	-
OCCUPATION GROUP-6	43	43	-	-	-	-	9	9	-	34	34	-
OCCUPATION GROUP-7	69	69	-	2	2	-	49	49	-	18	18	-
OCCUPATION GROUP-8	-	-	-	-	-	-	-	-	-	-	-	-
OCCUPATION GROUP-9	4102	4096	6	1009	1004	5	2727	2726	1	366	366	-
OCCUPATION GROUP-0	-	-	-	-	-	-	-	-	-	-	-	-
INDUSTRY DIVISION 6	1244	1241	3	314	314	-	878	875	3	52	52	-
OCCUPATION GROUP-1	-	-	-	-	-	-	-	-	-	-	-	-
OCCUPATION GROUP-2	-	-	-	-	-	-	-	-	-	-	-	-
OCCUPATION GROUP-3	23	23	-	2	2	-	20	20	-	1	1	-
OCCUPATION GROUP-4	-	-	-	-	-	-	-	-	-	-	-	-
OCCUPATION GROUP-5	1043	1040	3	249	249	-	745	742	3	49	49	-
OCCUPATION GROUP-6	19	19	-	16	16	-	1	1	-	2	2	-
OCCUPATION GROUP-7	16	16	-	5	5	-	11	11	-	-	-	-
OCCUPATION GROUP-8	21	21	-	19	19	-	2	2	-	-	-	-
OCCUPATION GROUP-9	122	122	-	23	23	-	99	99	-	-	-	-
OCCUPATION GROUP-0	-	-	-	-	-	-	-	-	-	-	-	-
INDUSTRY DIVISION 7	728	712	16	133	128	5	591	580	11	4	4	-
OCCUPATION GROUP-1	2	2	-	-	-	-	2	2	-	-	-	-
OCCUPATION GROUP-2	-	-	-	-	-	-	-	-	-	-	-	-
OCCUPATION GROUP-3	-	-	-	-	-	-	-	-	-	-	-	-
OCCUPATION GROUP-4	6	6	-	-	-	-	6	6	-	-	-	-
OCCUPATION GROUP-5	2	2	-	-	-	-	2	2	-	-	-	-
OCCUPATION GROUP-6	3	3	-	-	-	-	3	3	-	-	-	-
OCCUPATION GROUP-7	2	2	-	1	1	-	1	1	-	-	-	-
OCCUPATION GROUP-8	555	540	15	125	120	5	429	419	10	1	1	-
OCCUPATION GROUP-9	158	157	1	7	7	-	148	147	1	3	3	-
OCCUPATION GROUP-0	-	-	-	-	-	-	-	-	-	-	-	-

TABLE 25 - EMPLOYED POPULATION (10 YEARS AND ABOVE) BY INDUSTRY, OCCUPATION, SEX, BROAD AGE GROUP AND RURAL/URBAN

[illegible]

TABLE 25 - EMPLOYED POPULATION (10 YEARS AND ABOVE) BY INDUSTRY, OCCUPATION, SEX, BROAD AGE GROUP AND RURAL/URBAN

[illegible]

TABLE 25 - EMPLOYED POPULATION (10 YEARS AND ABOVE) BY INDUSTRY, OCCUPATION, SEX, BROAD AGE GROUP AND RURAL/URBAN

INDUSTRY / OCCUPATION GROUP	TOTAL EMPLOYED POPULATION			LESS THAN 25 YEARS			25 - 59 YEARS			60 YEARS AND ABOVE		
	BOTH SEXES	MALE	FEMALE	BOTH SEXES	MALE	FEMALE	BOTH SEXES	MALE	FEMALE	BOTH SEXES	MALE	FEMALE
1	2	3	4	5	6	7	8	9	10	11	12	13
BOLAN DISTRICT - RURAL												
INDUSTRY DIVISION 4	141	141	-	18	18	-	106	106	-	17	17	-
OCCUPATION GROUP-1	-	-	-	-	-	-	-	-	-	-	-	-
OCCUPATION GROUP-2	-	-	-	-	-	-	-	-	-	-	-	-
OCCUPATION GROUP-3	-	-	-	-	-	-	-	-	-	-	-	-
OCCUPATION GROUP-4	-	-	-	-	-	-	-	-	-	-	-	-
OCCUPATION GROUP-5	-	-	-	-	-	-	-	-	-	-	-	-
OCCUPATION GROUP-6	52	52	-	18	18	-	17	17	-	17	17	-
OCCUPATION GROUP-7	-	-	-	-	-	-	-	-	-	-	-	-
OCCUPATION GROUP-8	-	-	-	-	-	-	-	-	-	-	-	-
OCCUPATION GROUP-9	89	89	-	-	-	-	89	89	-	-	-	-
OCCUPATION GROUP-0	-	-	-	-	-	-	-	-	-	-	-	-
INDUSTRY DIVISION 5	3298	3298	-	757	757	-	2179	2179	-	362	362	-
OCCUPATION GROUP-1	-	-	-	-	-	-	-	-	-	-	-	-
OCCUPATION GROUP-2	-	-	-	-	-	-	-	-	-	-	-	-
OCCUPATION GROUP-3	-	-	-	-	-	-	-	-	-	-	-	-
OCCUPATION GROUP-4	-	-	-	-	-	-	-	-	-	-	-	-
OCCUPATION GROUP-5	-	-	-	-	-	-	-	-	-	-	-	-
OCCUPATION GROUP-6	32	32	-	-	-	-	-	-	-	32	32	-
OCCUPATION GROUP-7	52	52	-	-	-	-	36	36	-	16	16	-
OCCUPATION GROUP-8	-	-	-	-	-	-	-	-	-	-	-	-
OCCUPATION GROUP-9	3214	3214	-	757	757	-	2143	2143	-	314	314	-
OCCUPATION GROUP-0	-	-	-	-	-	-	-	-	-	-	-	-
INDUSTRY DIVISION 6	794	794	-	235	235	-	541	541	-	18	18	-
OCCUPATION GROUP-1	-	-	-	-	-	-	-	-	-	-	-	-
OCCUPATION GROUP-2	-	-	-	-	-	-	-	-	-	-	-	-
OCCUPATION GROUP-3	17	17	-	-	-	-	17	17	-	-	-	-
OCCUPATION GROUP-4	-	-	-	-	-	-	-	-	-	-	-	-
OCCUPATION GROUP-5	635	635	-	182	182	-	435	435	-	18	18	-
OCCUPATION GROUP-6	16	16	-	16	16	-	-	-	-	-	-	-
OCCUPATION GROUP-7	-	-	-	-	-	-	-	-	-	-	-	-
OCCUPATION GROUP-8	19	19	-	19	19	-	-	-	-	-	-	-
OCCUPATION GROUP-9	107	107	-	18	18	-	89	89	-	-	-	-
OCCUPATION GROUP-0	-	-	-	-	-	-	-	-	-	-	-	-
INDUSTRY DIVISION 7	422	422	-	90	90	-	332	332	-	-	-	-
OCCUPATION GROUP-1	-	-	-	-	-	-	-	-	-	-	-	-
OCCUPATION GROUP-2	-	-	-	-	-	-	-	-	-	-	-	-
OCCUPATION GROUP-3	-	-	-	-	-	-	-	-	-	-	-	-
OCCUPATION GROUP-4	-	-	-	-	-	-	-	-	-	-	-	-
OCCUPATION GROUP-5	-	-	-	-	-	-	-	-	-	-	-	-
OCCUPATION GROUP-6	-	-	-	-	-	-	-	-	-	-	-	-
OCCUPATION GROUP-7	-	-	-	-	-	-	-	-	-	-	-	-
OCCUPATION GROUP-8	349	349	-	90	90	-	259	259	-	-	-	-
OCCUPATION GROUP-9	73	73	-	-	-	-	73	73	-	-	-	-
OCCUPATION GROUP-0	-	-	-	-	-	-	-	-	-	-	-	-

TABLE 25 - EMPLOYED POPULATION (10 YEARS AND ABOVE) BY INDUSTRY, OCCUPATION, SEX, BROAD AGE GROUP AND RURAL/URBAN

[illegible]

TABLE 25 - EMPLOYED POPULATION (10 YEARS AND ABOVE) BY INDUSTRY, OCCUPATION, SEX, BROAD AGE GROUP AND RURAL/URBAN

[illegible]

TABLE 25 - EMPLOYED POPULATION (10 YEARS AND ABOVE) BY INDUSTRY, OCCUPATION, SEX, BROAD AGE GROUP AND RURAL/URBAN

INDUSTRY / OCCUPATION GROUP	TOTAL EMPLOYED POPULATION			LESS THAN 25 YEARS			25 - 59 YEARS			60 YEARS AND ABOVE		
	BOTH	MALE	FEMALE	BOTH	MALE	FEMALE	BOTH	MALE	FEMALE	BOTH	MALE	FEMALE
	SEXES			SEXES			SEXES			SEXES		
1	2	3	4	5	6	7	8	9	10	11	12	13
BOLAN DISTRICT - URBAN												
INDUSTRY DIVISION 4	36	36	-	6	6	-	18	18	-	12	12	-
OCCUPATION GROUP-1	-	-	-	-	-	-	-	-	-	-	-	-
OCCUPATION GROUP-2	-	-	-	-	-	-	-	-	-	-	-	-
OCCUPATION GROUP-3	3	3	-	-	-	-	3	3	-	-	-	-
OCCUPATION GROUP-4	-	-	-	-	-	-	-	-	-	-	-	-
OCCUPATION GROUP-5	-	-	-	-	-	-	-	-	-	-	-	-
OCCUPATION GROUP-6	33	33	-	6	6	-	15	15	-	12	12	-
OCCUPATION GROUP-7	-	-	-	-	-	-	-	-	-	-	-	-
OCCUPATION GROUP-8	-	-	-	-	-	-	-	-	-	-	-	-
OCCUPATION GROUP-9	-	-	-	-	-	-	-	-	-	-	-	-
OCCUPATION GROUP-0	-	-	-	-	-	-	-	-	-	-	-	-
INDUSTRY DIVISION 5	932	926	6	254	249	5	620	619	1	58	58	-
OCCUPATION GROUP-1	4	4	-	-	-	-	2	2	-	2	2	-
OCCUPATION GROUP-2	9	9	-	-	-	-	9	9	-	-	-	-
OCCUPATION GROUP-3	3	3	-	-	-	-	3	3	-	-	-	-
OCCUPATION GROUP-4	-	-	-	-	-	-	-	-	-	-	-	-
OCCUPATION GROUP-5	-	-	-	-	-	-	-	-	-	-	-	-
OCCUPATION GROUP-6	11	11	-	-	-	-	9	9	-	2	2	-
OCCUPATION GROUP-7	17	17	-	2	2	-	13	13	-	2	2	-
OCCUPATION GROUP-8	-	-	-	-	-	-	-	-	-	-	-	-
OCCUPATION GROUP-9	888	882	6	252	247	5	584	583	1	52	52	-
OCCUPATION GROUP-0	-	-	-	-	-	-	-	-	-	-	-	-
INDUSTRY DIVISION 6	450	447	3	79	79	-	337	334	3	34	34	-
OCCUPATION GROUP-1	-	-	-	-	-	-	-	-	-	-	-	-
OCCUPATION GROUP-2	-	-	-	-	-	-	-	-	-	-	-	-
OCCUPATION GROUP-3	6	6	-	2	2	-	3	3	-	1	1	-
OCCUPATION GROUP-4	-	-	-	-	-	-	-	-	-	-	-	-
OCCUPATION GROUP-5	408	405	3	67	67	-	310	307	3	31	31	-
OCCUPATION GROUP-6	3	3	-	-	-	-	1	1	-	2	2	-
OCCUPATION GROUP-7	16	16	-	5	5	-	11	11	-	-	-	-
OCCUPATION GROUP-8	2	2	-	-	-	-	2	2	-	-	-	-
OCCUPATION GROUP-9	15	15	-	5	5	-	10	10	-	-	-	-
OCCUPATION GROUP-0	-	-	-	-	-	-	-	-	-	-	-	-
INDUSTRY DIVISION 7	306	290	16	43	38	5	259	248	11	4	4	-
OCCUPATION GROUP-1	2	2	-	-	-	-	2	2	-	-	-	-
OCCUPATION GROUP-2	-	-	-	-	-	-	-	-	-	-	-	-
OCCUPATION GROUP-3	-	-	-	-	-	-	-	-	-	-	-	-
OCCUPATION GROUP-4	6	6	-	-	-	-	6	6	-	-	-	-
OCCUPATION GROUP-5	2	2	-	-	-	-	2	2	-	-	-	-
OCCUPATION GROUP-6	3	3	-	-	-	-	3	3	-	-	-	-
OCCUPATION GROUP-7	2	2	-	1	1	-	1	1	-	-	-	-
OCCUPATION GROUP-8	206	191	15	35	30	5	170	160	10	1	1	-
OCCUPATION GROUP-9	85	84	1	7	7	-	75	74	1	3	3	-
OCCUPATION GROUP-0	-	-	-	-	-	-	-	-	-	-	-	-

TABLE 25 - EMPLOYED POPULATION (10 YEARS AND ABOVE) BY INDUSTRY, OCCUPATION, SEX, BROAD AGE GROUP AND RURAL/URBAN

[illegible]

TABLE 26 - EMPLOYED POPULATION (10 YEARS AND ABOVE) BY OCCUPATION, EDUCATIONAL ATTAINMENT, SEX AND RURAL/URBAN

SEX / OCCUPATION GROUPS	EMPLOYED POPULATION				LITERATE EMPLOYED POPULATION BY EDUCATIONAL ATTAINMENT			
	TOTAL	ILLITERATE	INFORMAL	FORMAL	BELOW	MATRIC BUT	DEGREE	OTHERS
			LITERATE	LITERATE	MATRIC	BELOW	AND	
						DEGREE	ABOVE	
1	2	3	4	5	6	7	8	9
BOLAN DISTRICT								
BOTH SEXES								
ALL OCCUPATION GROUPS	46,752	40,136	89	6,527	3,472	2,304	600	151
OCCUPATION GROUP 1	11	4	-	7	-	7	-	-
OCCUPATION GROUP 2	427	54	4	369	53	165	115	36
OCCUPATION GROUP 3	597	176	-	421	82	238	74	27
OCCUPATION GROUP 4	415	86	-	329	76	114	123	16
OCCUPATION GROUP 5	2,251	1,755	2	494	288	167	35	4
OCCUPATION GROUP 6	32,353	29,684	37	2,632	1,878	689	63	2
OCCUPATION GROUP 7	224	187	4	33	23	6	2	2
OCCUPATION GROUP 8	710	538	3	169	137	32	-	-
OCCUPATION GROUP 9	9,764	7,652	39	2,073	935	886	188	64
OCCUPATION GROUP 0	-	-	-	-	-	-	-	-
MALE								
ALL OCCUPATION GROUPS	45,900	39,462	87	6,351	3,429	2,188	591	143
OCCUPATION GROUP 1	11	4	-	7	-	7	-	-
OCCUPATION GROUP 2	380	53	2	325	52	131	108	34
OCCUPATION GROUP 3	561	174	-	387	82	206	72	27
OCCUPATION GROUP 4	376	67	-	309	73	103	123	10
OCCUPATION GROUP 5	2,196	1,700	2	494	288	167	35	4
OCCUPATION GROUP 6	31,913	29,281	37	2,595	1,860	670	63	2
OCCUPATION GROUP 7	197	160	4	33	23	6	2	2
OCCUPATION GROUP 8	695	525	3	167	135	32	-	-
OCCUPATION GROUP 9	9,571	7,498	39	2,034	916	866	188	64
OCCUPATION GROUP 0	-	-	-	-	-	-	-	-
FEMALE								
ALL OCCUPATION GROUPS	852	674	2	176	43	116	9	8
OCCUPATION GROUP 1	-	-	-	-	-	-	-	-
OCCUPATION GROUP 2	47	1	2	44	1	34	7	2
OCCUPATION GROUP 3	36	2	-	34	-	32	2	-
OCCUPATION GROUP 4	39	19	-	20	3	11	-	6
OCCUPATION GROUP 5	55	55	-	-	-	-	-	-
OCCUPATION GROUP 6	440	403	-	37	18	19	-	-
OCCUPATION GROUP 7	27	27	-	-	-	-	-	-
OCCUPATION GROUP 8	15	13	-	2	2	-	-	-
OCCUPATION GROUP 9	193	154	-	39	19	20	-	-
OCCUPATION GROUP 0	-	-	-	-	-	-	-	-

Note : For the titles of Occupation Groups, please see Annexure-E

TABLE 26 - EMPLOYED POPULATION (10 YEARS AND ABOVE) BY OCCUPATION, EDUCATIONAL ATTAINMENT, SEX AND RURAL/URBAN

SEX / OCCUPATION GROUPS	EMPLOYED POPULATION				LITERATE EMPLOYED POPULATION BY EDUCATIONAL ATTAINMENT			
	TOTAL	ILLITERATE	INFORMAL	FORMAL	BELOW	MATRIC BUT	DEGREE	OTHERS
			LITERATE	LITERATE	MATRIC	BELOW	AND	
						DEGREE	ABOVE	
1	2	3	4	5	6	7	8	9
BOLAN DISTRICT - RURAL								
BOTH SEXES								
ALL OCCUPATION GROUPS	41,998	37,071	73	4,854	2,724	1,649	408	73
OCCUPATION GROUP 1	-	-	-	-	-	-	-	-
OCCUPATION GROUP 2	208	35	-	173	34	89	50	-
OCCUPATION GROUP 3	447	142	-	305	53	179	54	19
OCCUPATION GROUP 4	240	52	-	188	58	38	92	-
OCCUPATION GROUP 5	1,696	1,477	-	219	129	72	18	-
OCCUPATION GROUP 6	31,270	28,805	37	2,428	1,745	630	53	-
OCCUPATION GROUP 7	126	126	-	-	-	-	-	-
OCCUPATION GROUP 8	476	368	-	108	91	17	-	-
OCCUPATION GROUP 9	7,535	6,066	36	1,433	614	624	141	54
OCCUPATION GROUP 0	-	-	-	-	-	-	-	-
MALE								
ALL OCCUPATION GROUPS	41,277	36,459	73	4,745	2,689	1,575	408	73
OCCUPATION GROUP 1	-	-	-	-	-	-	-	-
OCCUPATION GROUP 2	188	35	-	153	34	69	50	-
OCCUPATION GROUP 3	429	142	-	287	53	161	54	19
OCCUPATION GROUP 4	223	35	-	188	58	38	92	-
OCCUPATION GROUP 5	1,644	1,425	-	219	129	72	18	-
OCCUPATION GROUP 6	30,847	28,418	37	2,392	1,727	612	53	-
OCCUPATION GROUP 7	106	106	-	-	-	-	-	-
OCCUPATION GROUP 8	476	368	-	108	91	17	-	-
OCCUPATION GROUP 9	7,364	5,930	36	1,398	597	606	141	54
OCCUPATION GROUP 0	-	-	-	-	-	-	-	-
FEMALE								
ALL OCCUPATION GROUPS	721	612	-	109	35	74	-	-
OCCUPATION GROUP 1	-	-	-	-	-	-	-	-
OCCUPATION GROUP 2	20	-	-	20	-	20	-	-
OCCUPATION GROUP 3	18	-	-	18	-	18	-	-
OCCUPATION GROUP 4	17	17	-	-	-	-	-	-
OCCUPATION GROUP 5	52	52	-	-	-	-	-	-
OCCUPATION GROUP 6	423	387	-	36	18	18	-	-
OCCUPATION GROUP 7	20	20	-	-	-	-	-	-
OCCUPATION GROUP 8	-	-	-	-	-	-	-	-
OCCUPATION GROUP 9	171	136	-	35	17	18	-	-
OCCUPATION GROUP 0	-	-	-	-	-	-	-	-

TABLE 26 - EMPLOYED POPULATION (10 YEARS AND ABOVE) BY OCCUPATION, EDUCATIONAL ATTAINMENT, SEX AND RURAL/URBAN

SEX / OCCUPATION GROUPS	EMPLOYED POPULATION				LITERATE EMPLOYED POPULATION BY EDUCATIONAL ATTAINMENT			
	TOTAL	ILLITERATE	INFORMAL	FORMAL	BELOW	MATRIC BUT	DEGREE	OTHERS
			LITERATE	LITERATE	MATRIC	BELOW	AND	
						DEGREE	ABOVE	
1	2	3	4	5	6	7	8	9
BOLAN DISTRICT - URBAN								
BOTH SEXES								
ALL OCCUPATION GROUPS	4,754	3,065	16	1,673	748	655	192	78
OCCUPATION GROUP 1	11	4	-	7	-	7	-	-
OCCUPATION GROUP 2	219	19	4	196	19	76	65	36
OCCUPATION GROUP 3	150	34	-	116	29	59	20	8
OCCUPATION GROUP 4	175	34	-	141	18	76	31	16
OCCUPATION GROUP 5	555	278	2	275	159	95	17	4
OCCUPATION GROUP 6	1,083	879	-	204	133	59	10	2
OCCUPATION GROUP 7	98	61	4	33	23	6	2	2
OCCUPATION GROUP 8	234	170	3	61	46	15	-	-
OCCUPATION GROUP 9	2,229	1,586	3	640	321	262	47	10
OCCUPATION GROUP 0	-	-	-	-	-	-	-	-
MALE								
ALL OCCUPATION GROUPS	4,623	3,003	14	1,606	740	613	183	70
OCCUPATION GROUP 1	11	4	-	7	-	7	-	-
OCCUPATION GROUP 2	192	18	2	172	18	62	58	34
OCCUPATION GROUP 3	132	32	-	100	29	45	18	8
OCCUPATION GROUP 4	153	32	-	121	15	65	31	10
OCCUPATION GROUP 5	552	275	2	275	159	95	17	4
OCCUPATION GROUP 6	1,066	863	-	203	133	58	10	2
OCCUPATION GROUP 7	91	54	4	33	23	6	2	2
OCCUPATION GROUP 8	219	157	3	59	44	15	-	-
OCCUPATION GROUP 9	2,207	1,568	3	636	319	260	47	10
OCCUPATION GROUP 0	-	-	-	-	-	-	-	-
FEMALE								
ALL OCCUPATION GROUPS	131	62	2	67	8	42	9	8
OCCUPATION GROUP 1	-	-	-	-	-	-	-	-
OCCUPATION GROUP 2	27	1	2	24	1	14	7	2
OCCUPATION GROUP 3	18	2	-	16	-	14	2	-
OCCUPATION GROUP 4	22	2	-	20	3	11	-	6
OCCUPATION GROUP 5	3	3	-	-	-	-	-	-
OCCUPATION GROUP 6	17	16	-	1	-	1	-	-
OCCUPATION GROUP 7	7	7	-	-	-	-	-	-
OCCUPATION GROUP 8	15	13	-	2	2	-	-	-
OCCUPATION GROUP 9	22	18	-	4	2	2	-	-
OCCUPATION GROUP 0	-	-	-	-	-	-	-	-

TABLE 27 - UN-EMPLOYED POPULATION (10 YEARS AND ABOVE) BY EDUCATIONAL ATTAINMENT,
SEX, AGE GROUP AND RURAL/URBAN

SEX/ AGE GROUP (IN YEARS)	UN-EMPLOYED POPULATION				LITERATE UN-EMPLOYED POPULATION BY EDUCATIONAL ATTAINMENT			
	TOTAL	ILLITERATE	INFORMAL	FORMAL	BELOW MATRIC	MATRIC BUT BELOW DEGREE	DEGREE AND ABOVE	OTHERS
1	2	3	4	5	6	7	8	9
BOLAN DISTRICT								
BOTH SEXES								
10 & ABOVE	25,710	22,242	89	3,379	2,149	959	162	109
10 - 14	8,486	8,307	-	179	176	-	-	3
15 - 19	5,186	4,364	6	816	592	138	42	44
20 - 24	3,281	2,301	22	958	461	459	14	24
25 - 29	2,159	1,681	4	474	296	130	20	28
30 - 34	1,748	1,517	1	230	145	72	11	2
35 - 39	1,200	970	-	230	111	76	43	-
40 - 44	839	709	-	130	99	24	4	3
45 - 49	1,051	864	2	185	133	44	4	4
50 - 54	737	581	36	120	82	14	24	-
55 - 59	185	159	1	25	25	-	-	-
60 - 64	292	268	-	24	22	2	-	-
65 - 69	156	138	16	2	2	-	-	-
70 - 74	91	87	1	3	3	-	-	-
75 & ABOVE	299	296	-	3	2	-	-	1
MALE								
10 & ABOVE	25,663	22,195	89	3,379	2,149	959	162	109
10 - 14	8,467	8,288	-	179	176	-	-	3
15 - 19	5,180	4,358	6	816	592	138	42	44
20 - 24	3,279	2,299	22	958	461	459	14	24
25 - 29	2,159	1,681	4	474	296	130	20	28
30 - 34	1,731	1,500	1	230	145	72	11	2
35 - 39	1,200	970	-	230	111	76	43	-
40 - 44	839	709	-	130	99	24	4	3
45 - 49	1,051	864	2	185	133	44	4	4
50 - 54	734	578	36	120	82	14	24	-
55 - 59	185	159	1	25	25	-	-	-
60 - 64	292	268	-	24	22	2	-	-
65 - 69	156	138	16	2	2	-	-	-
70 - 74	91	87	1	3	3	-	-	-
75 & ABOVE	299	296	-	3	2	-	-	1
FEMALE								
10 & ABOVE	47	47	-	-	-	-	-	-
10 - 14	19	19	-	-	-	-	-	-
15 - 19	6	6	-	-	-	-	-	-
20 - 24	2	2	-	-	-	-	-	-
25 - 29	-	-	-	-	-	-	-	-
30 - 34	17	17	-	-	-	-	-	-
35 - 39	-	-	-	-	-	-	-	-
40 - 44	-	-	-	-	-	-	-	-
45 - 49	-	-	-	-	-	-	-	-
50 - 54	3	3	-	-	-	-	-	-
55 - 59	-	-	-	-	-	-	-	-
60 - 64	-	-	-	-	-	-	-	-
65 - 69	-	-	-	-	-	-	-	-
70 - 74	-	-	-	-	-	-	-	-
75 & ABOVE	-	-	-	-	-	-	-	-

TABLE 27 - UN-EMPLOYED POPULATION (10 YEARS AND ABOVE) BY EDUCATIONAL ATTAINMENT,
SEX, AGE GROUP AND RURAL/URBAN

SEX/ AGE GROUP (IN YEARS)	UN-EMPLOYED POPULATION				LITERATE UN-EMPLOYED POPULATION BY EDUCATIONAL ATTAINMENT			
	TOTAL	ILLITERATE	INFORMAL LITERATE	FORMAL LITERATE	BELOW MATRIC	MATRIC BUT BELOW DEGREE	DEGREE AND ABOVE	OTHERS
1	2	3	4	5	6	7	8	9
BOLAN DISTRICT - RURAL								
BOTH SEXES								
10 & ABOVE	22,585	19,976	70	2,539	1,748	620	94	77
10 - 14	7,948	7,796	-	152	152	-	-	-
15 - 19	4,669	3,971	-	698	518	100	40	40
20 - 24	2,731	2,001	18	712	370	324	-	18
25 - 29	1,732	1,447	-	285	209	57	-	19
30 - 34	1,461	1,326	-	135	101	34	-	-
35 - 39	1,060	879	-	181	91	54	36	-
40 - 44	695	596	-	99	82	17	-	-
45 - 49	897	745	-	152	118	34	-	-
50 - 54	589	463	36	90	72	-	18	-
55 - 59	102	85	-	17	17	-	-	-
60 - 64	213	195	-	18	18	-	-	-
65 - 69	143	127	16	-	-	-	-	-
70 - 74	65	65	-	-	-	-	-	-
75 & ABOVE	280	280	-	-	-	-	-	-
MALE								
10 & ABOVE	22,551	19,942	70	2,539	1,748	620	94	77
10 - 14	7,931	7,779	-	152	152	-	-	-
15 - 19	4,669	3,971	-	698	518	100	40	40
20 - 24	2,731	2,001	18	712	370	324	-	18
25 - 29	1,732	1,447	-	285	209	57	-	19
30 - 34	1,444	1,309	-	135	101	34	-	-
35 - 39	1,060	879	-	181	91	54	36	-
40 - 44	695	596	-	99	82	17	-	-
45 - 49	897	745	-	152	118	34	-	-
50 - 54	589	463	36	90	72	-	18	-
55 - 59	102	85	-	17	17	-	-	-
60 - 64	213	195	-	18	18	-	-	-
65 - 69	143	127	16	-	-	-	-	-
70 - 74	65	65	-	-	-	-	-	-
75 & ABOVE	280	280	-	-	-	-	-	-
FEMALE								
10 & ABOVE	34	34	-	-	-	-	-	-
10 - 14	17	17	-	-	-	-	-	-
15 - 19	-	-	-	-	-	-	-	-
20 - 24	-	-	-	-	-	-	-	-
25 - 29	-	-	-	-	-	-	-	-
30 - 34	17	17	-	-	-	-	-	-
35 - 39	-	-	-	-	-	-	-	-
40 - 44	-	-	-	-	-	-	-	-
45 - 49	-	-	-	-	-	-	-	-
50 - 54	-	-	-	-	-	-	-	-
55 - 59	-	-	-	-	-	-	-	-
60 - 64	-	-	-	-	-	-	-	-
65 - 69	-	-	-	-	-	-	-	-
70 - 74	-	-	-	-	-	-	-	-
75 & ABOVE	-	-	-	-	-	-	-	-

TABLE 27 - UN-EMPLOYED POPULATION (10 YEARS AND ABOVE) BY EDUCATIONAL ATTAINMENT,
SEX, AGE GROUP AND RURAL/URBAN

SEX/ AGE GROUP (IN YEARS)	UN-EMPLOYED POPULATION				LITERATE UN-EMPLOYED POPULATION BY EDUCATIONAL ATTAINMENT			
	TOTAL	ILLITERATE	INFORMAL	FORMAL	BELOW MATRIC	MATRIC BUT	DEGREE AND	OTHERS
			LITERATE	LITERATE		BELOW DEGREE	ABOVE	
1	2	3	4	5	6	7	8	9
BOLAN DISTRICT - URBAN								
BOTH SEXES								
10 & ABOVE	3,125	2,266	19	840	401	339	68	32
10 - 14	538	511	-	27	24	-	-	3
15 - 19	517	393	6	118	74	38	2	4
20 - 24	550	300	4	246	91	135	14	6
25 - 29	427	234	4	189	87	73	20	9
30 - 34	287	191	1	95	44	38	11	2
35 - 39	140	91	-	49	20	22	7	-
40 - 44	144	113	-	31	17	7	4	3
45 - 49	154	119	2	33	15	10	4	4
50 - 54	148	118	-	30	10	14	6	-
55 - 59	83	74	1	8	8	-	-	-
60 - 64	79	73	-	6	4	2	-	-
65 - 69	13	11	-	2	2	-	-	-
70 - 74	26	22	1	3	3	-	-	-
75 & ABOVE	19	16	-	3	2	-	-	1
MALE								
10 & ABOVE	3,112	2,253	19	840	401	339	68	32
10 - 14	536	509	-	27	24	-	-	3
15 - 19	511	387	6	118	74	38	2	4
20 - 24	548	298	4	246	91	135	14	6
25 - 29	427	234	4	189	87	73	20	9
30 - 34	287	191	1	95	44	38	11	2
35 - 39	140	91	-	49	20	22	7	-
40 - 44	144	113	-	31	17	7	4	3
45 - 49	154	119	2	33	15	10	4	4
50 - 54	145	115	-	30	10	14	6	-
55 - 59	83	74	1	8	8	-	-	-
60 - 64	79	73	-	6	4	2	-	-
65 - 69	13	11	-	2	2	-	-	-
70 - 74	26	22	1	3	3	-	-	-
75 & ABOVE	19	16	-	3	2	-	-	1
FEMALE								
10 & ABOVE	13	13	-	-	-	-	-	-
10 - 14	2	2	-	-	-	-	-	-
15 - 19	6	6	-	-	-	-	-	-
20 - 24	2	2	-	-	-	-	-	-
25 - 29	-	-	-	-	-	-	-	-
30 - 34	-	-	-	-	-	-	-	-
35 - 39	-	-	-	-	-	-	-	-
40 - 44	-	-	-	-	-	-	-	-
45 - 49	-	-	-	-	-	-	-	-
50 - 54	3	3	-	-	-	-	-	-
55 - 59	-	-	-	-	-	-	-	-
60 - 64	-	-	-	-	-	-	-	-
65 - 69	-	-	-	-	-	-	-	-
70 - 74	-	-	-	-	-	-	-	-
75 & ABOVE	-	-	-	-	-	-	-	-

TABLE 28 - UN-EMPLOYED POPULATION (10 YEARS AND ABOVE) BY REASON OF UN-EMPLOYMENT,
SEX, AGE GROUP AND RURAL/URBAN

SEX/ AGE GROUP (IN YEARS)	TOTAL UN-EMPLOYED POPULATION	UN-EMPLOYED POPULATION BY REASON OF UN-EMPLOYMENT				
		JOB NOT AVAILABLE	JUST COMPLETED EDUCATION	LAID OFF BY EMPLOYER	WANT TO RUN OWN BUSINESS	OTHERS
1	2	3	4	5	6	7
BOLAN DISTRICT						
BOTH SEXES						
10 & ABOVE	25,710	20,323	206	235	648	4,298
10 - 14	8,486	7,195	5	-	172	1,114
15 - 19	5,186	4,203	107	14	113	749
20 - 24	3,281	2,428	22	28	141	662
25 - 29	2,159	1,697	50	6	48	358
30 - 34	1,748	1,458	4	35	2	249
35 - 39	1,200	752	4	2	18	424
40 - 44	839	690	2	4	17	126
45 - 49	1,051	774	6	114	68	89
50 - 54	737	595	2	2	38	100
55 - 59	185	122	2	2	30	29
60 - 64	292	191	2	4	1	94
65 - 69	156	120	-	20	-	16
70 - 74	91	85	-	2	-	4
75 & ABOVE	299	13	-	2	-	284
MALE						
10 & ABOVE	25,663	20,302	206	235	648	4,272
10 - 14	8,467	7,193	5	-	172	1,097
15 - 19	5,180	4,203	107	14	113	743
20 - 24	3,279	2,426	22	28	141	662
25 - 29	2,159	1,697	50	6	48	358
30 - 34	1,731	1,441	4	35	2	249
35 - 39	1,200	752	4	2	18	424
40 - 44	839	690	2	4	17	126
45 - 49	1,051	774	6	114	68	89
50 - 54	734	595	2	2	38	97
55 - 59	185	122	2	2	30	29
60 - 64	292	191	2	4	1	94
65 - 69	156	120	-	20	-	16
70 - 74	91	85	-	2	-	4
75 & ABOVE	299	13	-	2	-	284
FEMALE						
10 & ABOVE	47	21	-	-	-	26
10 - 14	19	2	-	-	-	17
15 - 19	6	-	-	-	-	6
20 - 24	2	2	-	-	-	-
25 - 29	-	-	-	-	-	-
30 - 34	17	17	-	-	-	-
35 - 39	-	-	-	-	-	-
40 - 44	-	-	-	-	-	-
45 - 49	-	-	-	-	-	-
50 - 54	3	-	-	-	-	3
55 - 59	-	-	-	-	-	-
60 - 64	-	-	-	-	-	-
65 - 69	-	-	-	-	-	-
70 - 74	-	-	-	-	-	-
75 & ABOVE	-	-	-	-	-	-

TABLE 28 - UN-EMPLOYED POPULATION (10 YEARS AND ABOVE) BY REASON OF UN-EMPLOYMENT,
SEX, AGE GROUP AND RURAL/URBAN

SEX/ AGE GROUP (IN YEARS)	UN-EMPLOYED POPULATION BY REASON OF UN-EMPLOYMENT					
	TOTAL UN-EMPLOYED POPULATION	JOB NOT AVAILABLE	JUST COMPLETED EDUCATION	LAID OFF BY EMPLOYER	WANT TO RUN OWN BUSINESS	OTHERS
1	2	3	4	5	6	7
BOLAN DISTRICT - RURAL						
BOTH SEXES						
10 & ABOVE	22,585	17,754	138	169	570	3,954
10 - 14	7,948	6,758	-	-	170	1,020
15 - 19	4,669	3,809	100	-	100	660
20 - 24	2,731	1,994	-	18	126	593
25 - 29	1,732	1,314	38	-	38	342
30 - 34	1,461	1,207	-	33	-	221
35 - 39	1,060	620	-	-	18	422
40 - 44	695	559	-	-	17	119
45 - 49	897	645	-	102	65	85
50 - 54	589	463	-	-	36	90
55 - 59	102	85	-	-	-	17
60 - 64	213	123	-	-	-	90
65 - 69	143	112	-	16	-	15
70 - 74	65	65	-	-	-	-
75 & ABOVE	280	-	-	-	-	280
MALE						
10 & ABOVE	22,551	17,737	138	169	570	3,937
10 - 14	7,931	6,758	-	-	170	1,003
15 - 19	4,669	3,809	100	-	100	660
20 - 24	2,731	1,994	-	18	126	593
25 - 29	1,732	1,314	38	-	38	342
30 - 34	1,444	1,190	-	33	-	221
35 - 39	1,060	620	-	-	18	422
40 - 44	695	559	-	-	17	119
45 - 49	897	645	-	102	65	85
50 - 54	589	463	-	-	36	90
55 - 59	102	85	-	-	-	17
60 - 64	213	123	-	-	-	90
65 - 69	143	112	-	16	-	15
70 - 74	65	65	-	-	-	-
75 & ABOVE	280	-	-	-	-	280
FEMALE						
10 & ABOVE	34	17	-	-	-	17
10 - 14	17	-	-	-	-	17
15 - 19	-	-	-	-	-	-
20 - 24	-	-	-	-	-	-
25 - 29	-	-	-	-	-	-
30 - 34	17	17	-	-	-	-
35 - 39	-	-	-	-	-	-
40 - 44	-	-	-	-	-	-
45 - 49	-	-	-	-	-	-
50 - 54	-	-	-	-	-	-
55 - 59	-	-	-	-	-	-
60 - 64	-	-	-	-	-	-
65 - 69	-	-	-	-	-	-
70 - 74	-	-	-	-	-	-
75 & ABOVE	-	-	-	-	-	-

TABLE 28 - UN-EMPLOYED POPULATION (10 YEARS AND ABOVE) BY REASON OF UN-EMPLOYMENT,
SEX, AGE GROUP AND RURAL/URBAN

SEX/ AGE GROUP (IN YEARS)	TOTAL UN-EMPLOYED POPULATION	UN-EMPLOYED POPULATION BY REASON OF UN-EMPLOYMENT				
		JOB NOT AVAILABLE	JUST COMPLETED EDUCATION	LAID OFF BY EMPLOYER	WANT TO RUN OWN BUSINESS	OTHERS
1	2	3	4	5	6	7
BOLAN DISTRICT - URBAN						
BOTH SEXES						
10 & ABOVE	3,125	2,569	68	66	78	344
10 - 14	538	437	5	-	2	94
15 - 19	517	394	7	14	13	89
20 - 24	550	434	22	10	15	69
25 - 29	427	383	12	6	10	16
30 - 34	287	251	4	2	2	28
35 - 39	140	132	4	2	-	2
40 - 44	144	131	2	4	-	7
45 - 49	154	129	6	12	3	4
50 - 54	148	132	2	2	2	10
55 - 59	83	37	2	2	30	12
60 - 64	79	68	2	4	1	4
65 - 69	13	8	-	4	-	1
70 - 74	26	20	-	2	-	4
75 & ABOVE	19	13	-	2	-	4
MALE						
10 & ABOVE	3,112	2,565	68	66	78	335
10 - 14	536	435	5	-	2	94
15 - 19	511	394	7	14	13	83
20 - 24	548	432	22	10	15	69
25 - 29	427	383	12	6	10	16
30 - 34	287	251	4	2	2	28
35 - 39	140	132	4	2	-	2
40 - 44	144	131	2	4	-	7
45 - 49	154	129	6	12	3	4
50 - 54	145	132	2	2	2	7
55 - 59	83	37	2	2	30	12
60 - 64	79	68	2	4	1	4
65 - 69	13	8	-	4	-	1
70 - 74	26	20	-	2	-	4
75 & ABOVE	19	13	-	2	-	4
FEMALE						
10 & ABOVE	13	4	-	-	-	9
10 - 14	2	2	-	-	-	-
15 - 19	6	-	-	-	-	6
20 - 24	2	2	-	-	-	-
25 - 29	-	-	-	-	-	-
30 - 34	-	-	-	-	-	-
35 - 39	-	-	-	-	-	-
40 - 44	-	-	-	-	-	-
45 - 49	-	-	-	-	-	-
50 - 54	3	-	-	-	-	3
55 - 59	-	-	-	-	-	-
60 - 64	-	-	-	-	-	-
65 - 69	-	-	-	-	-	-
70 - 74	-	-	-	-	-	-
75 & ABOVE	-	-	-	-	-	-

TABLE 29 - EVER MARRIED WOMEN (15-49 YEARS) BY AGE GROUP, NUMBER OF CHILDREN BORN ALIVE AND RURAL/URBAN

AGE GROUP (IN YEARS)	EVER MARRIED WOMEN BY NUMBER OF CHILDREN BORN ALIVE								TOTAL NUMBER OF CHILDREN BORN ALIVE		
	TOTAL	0	1	2	3	4	5	6 & MORE	TOTAL	MALE	FEMALE
1	2	3	4	5	6	7	8	9	10	11	12
BOLAN DISTRICT											
TOTAL	47,005	5,812	4,478	6,176	5,754	6,174	5,416	13,195	215,825	112,706	103,119
15 - 19	4,087	1,817	910	586	332	171	31	240	7,019	3,912	3,107
20 - 24	8,369	2,044	1,418	1,844	897	1,073	380	713	20,739	11,639	9,100
25 - 29	9,057	836	935	1,531	1,877	1,188	1,306	1,384	36,231	19,147	17,084
30 - 34	7,614	373	585	873	1,005	1,514	1,305	1,959	37,220	18,788	18,432
35 - 39	6,388	270	252	534	669	844	794	3,025	37,684	18,518	19,166
40 - 44	6,643	320	232	386	560	806	832	3,507	42,844	24,338	18,506
45 - 49	4,847	152	146	422	414	578	768	2,367	34,088	16,364	17,724
BOLAN DISTRICT - RURAL											
TOTAL	40,468	4,935	3,862	5,327	5,011	5,310	4,701	11,322	188,953	97,453	91,500
15 - 19	3,519	1,535	809	526	298	134	17	200	6,196	3,393	2,803
20 - 24	7,218	1,815	1,186	1,594	756	959	301	607	17,764	9,893	7,871
25 - 29	7,775	731	828	1,323	1,677	964	1,131	1,121	31,042	16,273	14,769
30 - 34	6,603	306	525	714	864	1,355	1,168	1,671	32,635	16,361	16,274
35 - 39	5,542	201	216	491	565	692	665	2,712	33,672	16,213	17,459
40 - 44	5,694	241	190	325	496	701	717	3,024	37,575	21,341	16,234
45 - 49	4,117	106	108	354	355	505	702	1,987	30,069	13,979	16,090
BOLAN DISTRICT - URBAN											
TOTAL	6,537	877	616	849	743	864	715	1,873	26,872	15,253	11,619
15 - 19	568	282	101	60	34	37	14	40	823	519	304
20 - 24	1,151	229	232	250	141	114	79	106	2,975	1,746	1,229
25 - 29	1,282	105	107	208	200	224	175	263	5,189	2,874	2,315
30 - 34	1,011	67	60	159	141	159	137	288	4,585	2,427	2,158
35 - 39	846	69	36	43	104	152	129	313	4,012	2,305	1,707
40 - 44	949	79	42	61	64	105	115	483	5,269	2,997	2,272
45 - 49	730	46	38	68	59	73	66	380	4,019	2,385	1,634

TABLE 30 - EVER MARRIED WOMEN (15-49 YEARS) BY AGE GROUP, NUMBER OF CHILDREN STILL LIVING AND RURAL/URBAN

AGE GROUP (IN YEARS)	EVER MARRIED WOMEN BY NUMBER OF CHILDREN STILL LIVING								TOTAL NUMBER OF CHILDREN STILL LIVING		
	TOTAL	0	1	2	3	4	5	6 & MORE	TOTAL	MALE	FEMALE
1	2	3	4	5	6	7	8	9	10	11	12
BOLAN DISTRICT											
TOTAL	47,005	7,297	5,711	7,378	6,145	6,784	4,714	8,976	158,334	93,588	64,746
15 - 19	4,087	2,153	921	531	259	114	44	65	3,854	2,904	950
20 - 24	8,369	2,518	1,751	1,905	888	818	223	266	16,117	8,966	7,151
25 - 29	9,057	1,153	1,305	1,961	1,679	1,315	956	688	25,003	15,847	9,156
30 - 34	7,614	463	717	1,167	1,280	1,573	1,021	1,393	27,991	16,566	11,425
35 - 39	6,388	405	356	723	796	1,148	919	2,041	28,012	15,818	12,194
40 - 44	6,643	373	356	569	692	962	1,024	2,667	32,993	19,754	13,239
45 - 49	4,847	232	305	522	551	854	527	1,856	24,364	13,733	10,631
BOLAN DISTRICT - RURAL											
TOTAL	40,468	6,186	4,855	6,495	5,272	5,892	4,040	7,728	136,825	80,983	55,842
15 - 19	3,519	1,823	823	477	230	82	34	50	3,281	2,514	767
20 - 24	7,218	2,205	1,439	1,694	753	723	184	220	13,918	7,703	6,215
25 - 29	7,775	1,008	1,169	1,705	1,435	1,083	808	567	21,108	13,517	7,591
30 - 34	6,603	373	626	986	1,117	1,402	883	1,216	24,316	14,529	9,787
35 - 39	5,542	326	290	662	664	1,000	798	1,802	24,562	13,840	10,722
40 - 44	5,694	275	277	511	598	837	889	2,307	28,634	17,182	11,452
45 - 49	4,117	176	231	460	475	765	444	1,566	21,006	11,698	9,308
BOLAN DISTRICT - URBAN											
TOTAL	6,537	1,111	856	883	873	892	674	1,248	21,509	12,605	8,904
15 - 19	568	330	98	54	29	32	10	15	573	390	183
20 - 24	1,151	313	312	211	135	95	39	46	2,199	1,263	936
25 - 29	1,282	145	136	256	244	232	148	121	3,895	2,330	1,565
30 - 34	1,011	90	91	181	163	171	138	177	3,675	2,037	1,638
35 - 39	846	79	66	61	132	148	121	239	3,450	1,978	1,472
40 - 44	949	98	79	58	94	125	135	360	4,359	2,572	1,787
45 - 49	730	56	74	62	76	89	83	290	3,358	2,035	1,323

TABLE 31 - EVER MARRIED WORKING WOMEN (15-49 YEARS) BY AGE GROUP, NUMBER OF CHILDREN BORN ALIVE AND RURAL/URBAN

	EVER MARRIED WORKING WOMEN BY NUMBER OF CHILDREN BORN ALIVE									TOTAL NUMBER OF CHILDREN BORN ALIVE		
AGE GROUP (IN YEARS)	TOTAL	0	1	2	3	4	5	6 & MORE	TOTAL	MALE	FEMALE	
1	2	3	4	5	6	7	8	9	10	11	12	
BOLAN DISTRICT												
TOTAL	384	40	39	95	21	93	10	86	1,283	711	572	
15 - 19	2	2	-	-	-	-	-	-	-	-	-	
20 - 24	56	20	-	19	-	17	-	-	106	53	53	
25 - 29	124	18	2	43	20	-	3	38	401	223	178	
30 - 34	81	-	17	1	1	40	4	18	327	200	127	
35 - 39	70	-	16	30	-	2	3	19	219	103	116	
40 - 44	43	-	-	2	-	34	-	7	190	111	79	
45 - 49	8	-	4	-	-	-	-	4	40	21	19	
BOLAN DISTRICT - RURAL												
TOTAL	316	34	33	81	17	85	-	66	999	551	448	
15 - 19	-	-	-	-	-	-	-	-	-	-	-	
20 - 24	51	17	-	17	-	17	-	-	102	51	51	
25 - 29	102	17	-	34	17	-	-	34	323	170	153	
30 - 34	68	-	17	-	-	34	-	17	272	170	102	
35 - 39	61	-	16	30	-	-	-	15	166	75	91	
40 - 44	34	-	-	-	-	34	-	-	136	85	51	
45 - 49	-	-	-	-	-	-	-	-	-	-	-	
BOLAN DISTRICT - URBAN												
TOTAL	68	6	6	14	4	8	10	20	284	160	124	
15 - 19	2	2	-	-	-	-	-	-	-	-	-	
20 - 24	5	3	-	2	-	-	-	-	4	2	2	
25 - 29	22	1	2	9	3	-	3	4	78	53	25	
30 - 34	13	-	-	1	1	6	4	1	55	30	25	
35 - 39	9	-	-	-	-	2	3	4	53	28	25	
40 - 44	9	-	-	2	-	-	-	7	54	26	28	
45 - 49	8	-	4	-	-	-	-	4	40	21	19	

TABLE - 32 EVER MARRIED WOMEN (15-49 YEARS) BY AGE GROUP, LITERACY, EDUCATIONAL ATTAINMENT,
NUMBER OF CHILDREN BORN ALIVE AND RURAL/URBAN

LITERACY/ EDUCATIONAL ATTAINMENT/AGE GROUP (IN YEARS)	EVER MARRIED WOMEN BY NUMBER OF CHILDREN BORN ALIVE								TOTAL NUMBER OF CHILDREN BORN ALIVE		
	TOTAL	0	1	2	3	4	5	6 & MORE	TOTAL	MALE	FEMALE
1	2	3	4	5	6	7	8	9	10	11	12
BOLAN DISTRICT											
TOTAL	47005	5812	4478	6176	5754	6174	5416	13195	215825	112706	103119
ILLITERATE	45434	5561	4376	6039	5560	5880	5231	12787	209532	108849	100683
LITERATE (INFORMAL)	95	33	2	18	18	21	2	1	195	126	69
LITERATE (FORMAL)	1476	218	100	119	176	273	183	407	6098	3731	2367
BELOW MATRIC	1107	200	79	87	123	184	144	290	4262	2535	1727
MATRIC BUT BELOW DEGREE	247	15	15	20	28	74	18	77	1295	857	438
DEGREE AND ABOVE	31	1	6	6	5	7	4	2	95	59	36
OTHERS	91	2	-	6	20	8	17	38	446	280	166
15-19	4087	1817	910	586	332	171	31	240	7019	3912	3107
ILLITERATE	3849	1662	901	558	312	148	30	238	6784	3723	3061
LITERATE (INFORMAL)	50	33	-	17	-	-	-	-	34	34	-
LITERATE (FORMAL)	188	122	9	11	20	23	1	2	201	155	46
BELOW MATRIC	156	112	8	8	2	23	1	2	140	114	26
MATRIC BUT BELOW DEGREE	16	10	1	3	2	-	-	-	13	9	4
DEGREE AND ABOVE	-	-	-	-	-	-	-	-	-	-	-
OTHERS	16	-	-	-	16	-	-	-	48	32	16
20-24	8369	2044	1418	1844	897	1073	380	713	20739	11639	9100
ILLITERATE	8116	2003	1362	1815	877	985	374	700	20078	11261	8817
LITERATE (INFORMAL)	21	-	-	1	-	19	-	1	87	43	44
LITERATE (FORMAL)	232	41	56	28	20	69	6	12	574	335	239
BELOW MATRIC	155	39	44	20	10	30	4	8	312	199	113
MATRIC BUT BELOW DEGREE	64	2	10	1	8	39	2	2	228	111	117
DEGREE AND ABOVE	5	-	2	3	-	-	-	-	8	7	1
OTHERS	8	-	-	4	2	-	-	2	26	18	8
25-29	9057	836	935	1531	1877	1188	1306	1384	36231	19147	17084
ILLITERATE	8714	805	909	1488	1787	1146	1234	1345	35013	18406	16607
LITERATE (INFORMAL)	21	-	-	-	17	2	2	-	69	47	22
LITERATE (FORMAL)	322	31	26	43	73	40	70	39	1149	694	455
BELOW MATRIC	253	25	25	29	67	29	46	32	886	536	350
MATRIC BUT BELOW DEGREE	32	3	1	11	2	5	4	6	114	72	42
DEGREE AND ABOVE	12	1	-	3	2	2	3	1	42	23	19
OTHERS	25	2	-	-	2	4	17	-	107	63	44

TABLE - 32 EVER MARRIED WOMEN (15-49 YEARS) BY AGE GROUP, LITERACY, EDUCATIONAL ATTAINMENT, NUMBER OF CHILDREN BORN ALIVE AND RURAL/URBAN

LITERACY/ EDUCATIONAL ATTAINMENT/AGE GROUP (IN YEARS)	EVER MARRIED WOMEN BY NUMBER OF CHILDREN BORN ALIVE									TOTAL NUMBER OF CHILDREN BORN ALIVE		
	TOTAL	0	1	2	3	4	5	6 & MORE	TOTAL	MALE	FEMALE	
1	2	3	4	5	6	7	8	9	10	11	12	
BOLAN DISTRICT												
30-34	7614	373	585	873	1005	1514	1305	1959	37220	18788	18432	
ILLITERATE	7283	353	577	844	967	1440	1224	1878	35799	17976	17823	
LITERATE (INFORMAL)	2	-	1	-	1	-	-	-	4	2	2	
LITERATE (FORMAL)	329	20	7	29	37	74	81	81	1417	810	607	
BELOW MATRIC	263	20	2	25	28	42	76	70	1156	652	504	
MATRIC BUT BELOW DEGREE	54	-	3	4	6	26	5	10	219	137	82	
DEGREE AND ABOVE	8	-	2	-	3	2	-	1	26	15	11	
OTHERS	4	-	-	-	-	4	-	-	16	6	10	
35-39	6388	270	252	534	669	844	794	3025	37684	18518	19166	
ILLITERATE	6211	269	251	530	657	801	779	2924	36677	17960	18717	
LITERATE (INFORMAL)	1	-	1	-	-	-	-	-	1	-	1	
LITERATE (FORMAL)	176	1	-	4	12	43	15	101	1006	558	448	
BELOW MATRIC	123	1	-	3	8	40	10	61	690	367	323	
MATRIC BUT BELOW DEGREE	21	-	-	1	4	2	4	10	112	52	60	
DEGREE AND ABOVE	2	-	-	-	-	1	1	-	9	4	5	
OTHERS	30	-	-	-	-	-	-	30	195	135	60	
40-44	6643	320	232	386	560	806	832	3507	42844	24338	18506	
ILLITERATE	6500	317	232	384	548	786	824	3409	41637	23484	18153	
LITERATE (INFORMAL)	-	-	-	-	-	-	-	-	-	-	-	
LITERATE (FORMAL)	143	3	-	2	12	20	8	98	1207	854	353	
BELOW MATRIC	101	3	-	-	8	18	6	66	696	451	245	
MATRIC BUT BELOW DEGREE	36	-	-	-	4	2	2	28	469	383	86	
DEGREE AND ABOVE	-	-	-	-	-	-	-	-	-	-	-	
OTHERS	6	-	-	2	-	-	-	4	42	20	22	
45-49	4847	152	146	422	414	578	768	2367	34088	16364	17724	
ILLITERATE	4761	152	144	420	412	574	766	2293	33544	16039	17505	
LITERATE (INFORMAL)	-	-	-	-	-	-	-	-	-	-	-	
LITERATE (FORMAL)	86	-	2	2	2	4	2	74	544	325	219	
BELOW MATRIC	56	-	-	2	-	2	1	51	382	216	166	
MATRIC BUT BELOW DEGREE	24	-	-	-	2	-	1	21	140	93	47	
DEGREE AND ABOVE	4	-	2	-	-	2	-	-	10	10	-	
OTHERS	2	-	-	-	-	-	-	2	12	6	6	

TABLE - 32 EVER MARRIED WOMEN (15-49 YEARS) BY AGE GROUP, LITERACY, EDUCATIONAL ATTAINMENT,
NUMBER OF CHILDREN BORN ALIVE AND RURAL/URBAN

LITERACY/ EDUCATIONAL ATTAINMENT/AGE GROUP (IN YEARS)	EVER MARRIED WOMEN BY NUMBER OF CHILDREN BORN ALIVE									TOTAL NUMBER OF CHILDREN BORN ALIVE		
	TOTAL	0	1	2	3	4	5	6 & MORE	TOTAL	MALE	FEMALE	
1	2	3	4	5	6	7	8	9	10	11	12	
BOLAN DISTRICT - RURAL												
TOTAL	40468	4935	3862	5327	5011	5310	4701	11322	188953	97453	91500	
ILLITERATE	39527	4749	3828	5275	4910	5109	4582	11074	185122	95040	90082	
LITERATE (INFORMAL)	84	33	-	17	17	17	-	-	153	102	51	
LITERATE (FORMAL)	857	153	34	35	84	184	119	248	3678	2311	1367	
BELOW MATRIC	708	153	34	35	68	133	102	183	2681	1596	1085	
MATRIC BUT BELOW DEGREE	86	-	-	-	-	51	-	35	669	497	172	
DEGREE AND ABOVE	-	-	-	-	-	-	-	-	-	-	-	
OTHERS	63	-	-	-	16	-	17	30	328	218	110	
15-19	3519	1535	809	526	298	134	17	200	6196	3393	2803	
ILLITERATE	3351	1417	809	509	282	117	17	200	6046	3259	2787	
LITERATE (INFORMAL)	50	33	-	17	-	-	-	-	34	34	-	
LITERATE (FORMAL)	118	85	-	-	16	17	-	-	116	100	16	
BELOW MATRIC	102	85	-	-	-	17	-	-	68	68	-	
MATRIC BUT BELOW DEGREE	-	-	-	-	-	-	-	-	-	-	-	
DEGREE AND ABOVE	-	-	-	-	-	-	-	-	-	-	-	
OTHERS	16	-	-	-	16	-	-	-	48	32	16	
20-24	7218	1815	1186	1594	756	959	301	607	17764	9893	7871	
ILLITERATE	7099	1781	1169	1594	756	891	301	607	17475	9757	7718	
LITERATE (INFORMAL)	17	-	-	-	-	17	-	-	68	34	34	
LITERATE (FORMAL)	102	34	17	-	-	51	-	-	221	102	119	
BELOW MATRIC	68	34	17	-	-	17	-	-	85	51	34	
MATRIC BUT BELOW DEGREE	34	-	-	-	-	34	-	-	136	51	85	
DEGREE AND ABOVE	-	-	-	-	-	-	-	-	-	-	-	
OTHERS	-	-	-	-	-	-	-	-	-	-	-	
25-29	7775	731	828	1323	1677	964	1131	1121	31042	16273	14769	
ILLITERATE	7570	714	811	1305	1609	947	1080	1104	30326	15830	14496	
LITERATE (INFORMAL)	17	-	-	-	17	-	-	-	51	34	17	
LITERATE (FORMAL)	188	17	17	18	51	17	51	17	665	409	256	
BELOW MATRIC	171	17	17	18	51	17	34	17	580	358	222	
MATRIC BUT BELOW DEGREE	-	-	-	-	-	-	-	-	-	-	-	
DEGREE AND ABOVE	-	-	-	-	-	-	-	-	-	-	-	
OTHERS	17	-	-	-	-	-	17	-	85	51	34	

TABLE - 32 EVER MARRIED WOMEN (15-49 YEARS) BY AGE GROUP, LITERACY, EDUCATIONAL ATTAINMENT,
NUMBER OF CHILDREN BORN ALIVE AND RURAL/URBAN

[illegible]

TABLE - 32 EVER MARRIED WOMEN (15-49 YEARS) BY AGE GROUP, LITERACY, EDUCATIONAL ATTAINMENT,
NUMBER OF CHILDREN BORN ALIVE AND RURAL/URBAN

LITERACY/ EDUCATIONAL ATTAINMENT/AGE GROUP (IN YEARS)	EVER MARRIED WOMEN BY NUMBER OF CHILDREN BORN ALIVE									TOTAL NUMBER OF CHILDREN BORN ALIVE		
	TOTAL	0	1	2	3	4	5	6 & MORE	TOTAL	MALE	FEMALE	
1	2	3	4	5	6	7	8	9	10	11	12	
BOLAN DISTRICT - URBAN												
TOTAL	6537	877	616	849	743	864	715	1873	26872	15253	11619	
ILLITERATE	5907	812	548	764	650	771	649	1713	24410	13809	10601	
LITERATE (INFORMAL)	11	-	2	1	1	4	2	1	42	24	18	
LITERATE (FORMAL)	619	65	66	84	92	89	64	159	2420	1420	1000	
BELOW MATRIC	399	47	45	52	55	51	42	107	1581	939	642	
MATRIC BUT BELOW DEGREE	161	15	15	20	28	23	18	42	626	360	266	
DEGREE AND ABOVE	31	1	6	6	5	7	4	2	95	59	36	
OTHERS	28	2	-	6	4	8	-	8	118	62	56	
15-19	568	282	101	60	34	37	14	40	823	519	304	
ILLITERATE	498	245	92	49	30	31	13	38	738	464	274	
LITERATE (INFORMAL)	-	-	-	-	-	-	-	-	-	-	-	
LITERATE (FORMAL)	70	37	9	11	4	6	1	2	85	55	30	
BELOW MATRIC	54	27	8	8	2	6	1	2	72	46	26	
MATRIC BUT BELOW DEGREE	16	10	1	3	2	-	-	-	13	9	4	
DEGREE AND ABOVE	-	-	-	-	-	-	-	-	-	-	-	
OTHERS	-	-	-	-	-	-	-	-	-	-	-	
20-24	1151	229	232	250	141	114	79	106	2975	1746	1229	
ILLITERATE	1017	222	193	221	121	94	73	93	2603	1504	1099	
LITERATE (INFORMAL)	4	-	-	1	-	2	-	1	19	9	10	
LITERATE (FORMAL)	130	7	39	28	20	18	6	12	353	233	120	
BELOW MATRIC	87	5	27	20	10	13	4	8	227	148	79	
MATRIC BUT BELOW DEGREE	30	2	10	1	8	5	2	2	92	60	32	
DEGREE AND ABOVE	5	-	2	3	-	-	-	-	8	7	1	
OTHERS	8	-	-	4	2	-	-	2	26	18	8	
25-29	1282	105	107	208	200	224	175	263	5189	2874	2315	
ILLITERATE	1144	91	98	183	178	199	154	241	4687	2576	2111	
LITERATE (INFORMAL)	4	-	-	-	-	2	2	-	18	13	5	
LITERATE (FORMAL)	134	14	9	25	22	23	19	22	484	285	199	
BELOW MATRIC	82	8	8	11	16	12	12	15	306	178	128	
MATRIC BUT BELOW DEGREE	32	3	1	11	2	5	4	6	114	72	42	
DEGREE AND ABOVE	12	1	-	3	2	2	3	1	42	23	19	
OTHERS	8	2	-	-	2	4	-	-	22	12	10	

TABLE - 32 EVER MARRIED WOMEN (15-49 YEARS) BY AGE GROUP, LITERACY, EDUCATIONAL ATTAINMENT,
NUMBER OF CHILDREN BORN ALIVE AND RURAL/URBAN

LITERACY/ EDUCATIONAL ATTAINMENT/AGE GROUP (IN YEARS)	EVER MARRIED WOMEN BY NUMBER OF CHILDREN BORN ALIVE									TOTAL NUMBER OF CHILDREN BORN ALIVE		
	TOTAL	0	1	2	3	4	5	6 & MORE	TOTAL	MALE	FEMALE	
1	2	3	4	5	6	7	8	9	10	11	12	
BOLAN DISTRICT - URBAN												
30-34	1011	67	60	159	141	159	137	288	4585	2427	2158	
ILLITERATE	901	64	52	147	120	136	124	258	4116	2159	1957	
LITERATE (INFORMAL)	2	-	1	-	1	-	-	-	4	2	2	
LITERATE (FORMAL)	108	3	7	12	20	23	13	30	465	266	199	
BELOW MATRIC	59	3	2	8	11	8	8	19	272	159	113	
MATRIC BUT BELOW DEGREE	37	-	3	4	6	9	5	10	151	86	65	
DEGREE AND ABOVE	8	-	2	-	3	2	-	1	26	15	11	
OTHERS	4	-	-	-	-	4	-	-	16	6	10	
35-39	846	69	36	43	104	152	129	313	4012	2305	1707	
ILLITERATE	776	68	35	39	92	140	114	288	3662	2112	1550	
LITERATE (INFORMAL)	1	-	1	-	-	-	-	-	1	-	1	
LITERATE (FORMAL)	69	1	-	4	12	12	15	25	349	193	156	
BELOW MATRIC	46	1	-	3	8	9	10	15	228	137	91	
MATRIC BUT BELOW DEGREE	21	-	-	1	4	2	4	10	112	52	60	
DEGREE AND ABOVE	2	-	-	-	-	1	1	-	9	4	5	
OTHERS	-	-	-	-	-	-	-	-	-	-	-	
40-44	949	79	42	61	64	105	115	483	5269	2997	2272	
ILLITERATE	874	76	42	59	52	102	107	436	4793	2721	2072	
LITERATE (INFORMAL)	-	-	-	-	-	-	-	-	-	-	-	
LITERATE (FORMAL)	75	3	-	2	12	3	8	47	476	276	200	
BELOW MATRIC	50	3	-	-	8	1	6	32	322	196	126	
MATRIC BUT BELOW DEGREE	19	-	-	-	4	2	2	11	112	60	52	
DEGREE AND ABOVE	-	-	-	-	-	-	-	-	-	-	-	
OTHERS	6	-	-	2	-	-	-	4	42	20	22	
45-49	730	46	38	68	59	73	66	380	4019	2385	1634	
ILLITERATE	697	46	36	66	57	69	64	359	3811	2273	1538	
LITERATE (INFORMAL)	-	-	-	-	-	-	-	-	-	-	-	
LITERATE (FORMAL)	33	-	2	2	2	4	2	21	208	112	96	
BELOW MATRIC	21	-	-	2	-	2	1	16	154	75	79	
MATRIC BUT BELOW DEGREE	6	-	-	-	2	-	1	3	32	21	11	
DEGREE AND ABOVE	4	-	2	-	-	2	-	-	10	10	-	
OTHERS	2	-	-	-	-	-	-	2	12	6	6	

TABLE 33 - EVER MARRIED WOMEN (15-49 YEARS) BY AGE GROUP, NUMBER OF CHILDREN BORN ALIVE
DURING LAST 12 MONTHS, STILL LIVING AND RURAL/URBAN

AGE GROUP (IN YEARS)	TOTAL EVER MARRIED WOMEN	NUMBER OF CHILDREN			
		BORN ALIVE		STILL LIVING	
		MALE	FEMALE	MALE	FEMALE
1	2	3	4	5	6
BOLAN DISTRICT					
ALL AGES	47,005	2,444	2,253	2,076	1,902
15 - 19	4,087	157	163	95	87
20 - 24	8,369	449	376	424	364
25 - 29	9,057	619	628	554	533
30 - 34	7,614	517	213	420	209
35 - 39	6,388	342	424	288	365
40 - 44	6,643	307	331	245	243
45 - 49	4,847	53	118	50	101
BOLAN DISTRICT - RURAL					
ALL AGES	40,468	2,064	1,885	1,813	1,584
15 - 19	3,519	119	136	68	68
20 - 24	7,218	373	288	356	288
25 - 29	7,775	499	514	482	429
30 - 34	6,603	474	169	389	169
35 - 39	5,542	310	369	263	323
40 - 44	5,694	255	306	221	221
45 - 49	4,117	34	103	34	86
BOLAN DISTRICT - URBAN					
ALL AGES	6,537	380	368	263	318
15 - 19	568	38	27	27	19
20 - 24	1,151	76	88	68	76
25 - 29	1,282	120	114	72	104
30 - 34	1,011	43	44	31	40
35 - 39	846	32	55	25	42
40 - 44	949	52	25	24	22
45 - 49	730	19	15	16	15

TABLE 34 - DISABLED POPULATION BY NATURE OF DISABILITY, SEX, AGE GROUP AND RURAL/URBAN

SEX/AGE GROUP (IN YEARS)	TOTAL	BLIND	DEAF AND MUTE	CRIPPLED	INSANE	MENTALLY RETARDED	HAVING MORE THAN ONE DISABILITY	OTHERS
1	2	3	4	5	6	7	8	9
BOLAN DISTRICT								
BOTH SEXES								
ALL AGES	6,123	398	224	778	141	114	277	4,191
00 - 04	606	33	25	8	17	4	-	519
05 - 09	984	23	6	121	19	18	1	796
10 - 14	642	2	41	75	18	1	17	488
15 - 19	461	2	6	6	4	5	21	417
20 - 24	695	144	37	44	6	37	44	383
25 - 29	362	8	3	38	1	4	38	270
30 - 34	272	-	5	22	17	3	17	208
35 - 39	211	2	20	21	1	2	18	147
40 - 44	241	3	19	4	-	1	53	161
45 - 49	381	2	19	87	17	19	-	237
50 - 54	255	2	21	80	18	19	18	97
55 - 59	110	2	-	27	21	-	1	59
60 - 64	271	17	19	140	1	-	17	77
65 - 69	112	18	-	20	-	-	-	74
70 - 74	202	50	-	27	-	1	32	92
75 AND ABOVE	318	90	3	58	1	-	-	166
M A L E								
ALL AGES	3,337	130	115	496	79	10	131	2,376
00 - 04	275	9	8	5	17	-	-	236
05 - 09	400	5	5	68	-	-	-	322
10 - 14	380	1	21	57	17	1	17	266
15 - 19	276	1	-	4	4	1	1	265
20 - 24	375	-	18	22	4	-	41	290
25 - 29	207	2	-	19	1	4	20	161
30 - 34	141	-	-	2	-	2	-	137
35 - 39	154	2	20	19	-	-	-	113
40 - 44	118	3	2	4	-	1	19	89
45 - 49	201	2	2	33	17	-	-	147
50 - 54	122	2	19	43	18	-	-	40
55 - 59	28	-	-	8	1	-	-	19
60 - 64	227	17	17	118	-	-	1	74
65 - 69	92	18	-	20	-	-	-	54
70 - 74	180	50	-	25	-	1	32	72
75 AND ABOVE	161	18	3	49	-	-	-	91

TABLE 34 - DISABLED POPULATION BY NATURE OF DISABILITY, SEX, AGE GROUP AND RURAL/URBAN

SEX/AGE GROUP (IN YEARS)	TOTAL	BLIND	DEAF AND MUTE	CRIPPLED	INSANE	MENTALLY RETARDED	HAVING MORE THAN ONE DISABILITY	OTHERS
1	2	3	4	5	6	7	8	9

BOLAN DISTRICT

F E M A L E ALL AGES	2,786	268	109	282	62	104	146	1,815
00 - 04	331	24	17	3	-	4	-	283
05 - 09	584	18	1	53	19	18	1	474
10 - 14	262	1	20	18	1	-	-	222
15 - 19	185	1	6	2	-	4	20	152
20 - 24	320	144	19	22	2	37	3	93
25 - 29	155	6	3	19	-	-	18	109
30 - 34	131	-	5	20	17	1	17	71
35 - 39	57	-	-	2	1	2	18	34
40 - 44	123	-	17	-	-	-	34	72
45 - 49	180	-	17	54	-	19	-	90
50 - 54	133	-	2	37	-	19	18	57
55 - 59	82	2	-	19	20	-	1	40
60 - 64	44	-	2	22	1	-	16	3
65 - 69	20	-	-	-	-	-	-	20
70 - 74	22	-	-	2	-	-	-	20
75 AND ABOVE	157	72	-	9	1	-	-	75

TABLE 34 - DISABLED POPULATION BY NATURE OF DISABILITY, SEX, AGE GROUP AND RURAL/URBAN

SEX/AGE GROUP (IN YEARS)	TOTAL	BLIND	DEAF AND MUTE	CRIPPLED	INSANE	MENTALLY RETARDED	HAVING MORE THAN ONE DISABILITY	OTHERS
1	2	3	4	5	6	7	8	9
BOLAN DISTRICT - RURAL								
BOTH SEXES								
ALL AGES	5,645	345	172	661	120	87	257	4,003
00 - 04	522	15	14	-	14	-	-	479
05 - 09	906	17	-	115	17	16	-	741
10 - 14	609	-	35	69	17	-	17	471
15 - 19	422	-	-	-	-	-	18	404
20 - 24	666	144	36	36	-	36	36	378
25 - 29	337	-	-	36	-	-	37	264
30 - 34	259	-	-	18	17	-	17	207
35 - 39	197	-	18	18	-	-	16	145
40 - 44	224	-	17	-	-	-	51	156
45 - 49	363	-	17	85	17	18	-	226
50 - 54	230	-	18	71	18	17	17	89
55 - 59	96	-	-	19	20	-	-	57
60 - 64	242	17	17	120	-	-	16	72
65 - 69	100	16	-	16	-	-	-	68
70 - 74	184	50	-	16	-	-	32	86
75 AND ABOVE	288	86	-	42	-	-	-	160
M A L E								
ALL AGES	3,039	97	88	417	66	-	121	2,250
00 - 04	223	-	-	-	14	-	-	209
05 - 09	349	-	-	64	-	-	-	285
10 - 14	357	-	17	51	17	-	17	255
15 - 19	260	-	-	-	-	-	-	260
20 - 24	360	-	18	18	-	-	36	288
25 - 29	195	-	-	19	-	-	19	157
30 - 34	136	-	-	-	-	-	-	136
35 - 39	149	-	18	18	-	-	-	113
40 - 44	102	-	-	-	-	-	17	85
45 - 49	186	-	-	33	17	-	-	136
50 - 54	108	-	18	36	18	-	-	36
55 - 59	17	-	-	-	-	-	-	17
60 - 64	210	17	17	104	-	-	-	72
65 - 69	80	16	-	16	-	-	-	48
70 - 74	166	50	-	16	-	-	32	68
75 AND ABOVE	141	14	-	42	-	-	-	85

TABLE 34 - DISABLED POPULATION BY NATURE OF DISABILITY, SEX, AGE GROUP AND RURAL/URBAN

SEX/AGE GROUP (IN YEARS)	TOTAL	BLIND	DEAF AND MUTE	CRIPPLED	INSANE	MENTALLY RETARDED	HAVING MORE THAN ONE DISABILITY	OTHERS
1	2	3	4	5	6	7	8	9
BOLAN DISTRICT - RURAL								
F E M A L E								
ALL AGES	2,606	248	84	244	54	87	136	1,753
00 - 04	299	15	14	-	-	-	-	270
05 - 09	557	17	-	51	17	16	-	456
10 - 14	252	-	18	18	-	-	-	216
15 - 19	162	-	-	-	-	-	18	144
20 - 24	306	144	18	18	-	36	-	90
25 - 29	142	-	-	17	-	-	18	107
30 - 34	123	-	-	18	17	-	17	71
35 - 39	48	-	-	-	-	-	16	32
40 - 44	122	-	17	-	-	-	34	71
45 - 49	177	-	17	52	-	18	-	90
50 - 54	122	-	-	35	-	17	17	53
55 - 59	79	-	-	19	20	-	-	40
60 - 64	32	-	-	16	-	-	16	-
65 - 69	20	-	-	-	-	-	-	20
70 - 74	18	-	-	-	-	-	-	18
75 AND ABOVE	147	72	-	-	-	-	-	75

TABLE 34 - DISABLED POPULATION BY NATURE OF DISABILITY, SEX, AGE GROUP AND RURAL/URBAN

SEX/AGE GROUP (IN YEARS)	TOTAL	BLIND	DEAF AND MUTE	CRIPPLED	INSANE	MENTALLY RETARDED	HAVING MORE THAN ONE DISABILITY	OTHERS
1	2	3	4	5	6	7	8	9
BOLAN DISTRICT - URBAN								
BOTH SEXES								
ALL AGES	478	53	52	117	21	27	20	188
00 - 04	84	18	11	8	3	4	-	40
05 - 09	78	6	6	6	2	2	1	55
10 - 14	33	2	6	6	1	1	-	17
15 - 19	39	2	6	6	4	5	3	13
20 - 24	29	-	1	8	6	1	8	5
25 - 29	25	8	3	2	1	4	1	6
30 - 34	13	-	5	4	-	3	-	1
35 - 39	14	2	2	3	1	2	2	2
40 - 44	17	3	2	4	-	1	2	5
45 - 49	18	2	2	2	-	1	-	11
50 - 54	25	2	3	9	-	2	1	8
55 - 59	14	2	-	8	1	-	1	2
60 - 64	29	-	2	20	1	-	1	5
65 - 69	12	2	-	4	-	-	-	6
70 - 74	18	-	-	11	-	1	-	6
75 AND ABOVE	30	4	3	16	1	-	-	6
M A L E								
ALL AGES	298	33	27	79	13	10	10	126
00 - 04	52	9	8	5	3	-	-	27
05 - 09	51	5	5	4	-	-	-	37
10 - 14	23	1	4	6	-	1	-	11
15 - 19	16	1	-	4	4	1	1	5
20 - 24	15	-	-	4	4	-	5	2
25 - 29	12	2	-	-	1	4	1	4
30 - 34	5	-	-	2	-	2	-	1
35 - 39	5	2	2	1	-	-	-	-
40 - 44	16	3	2	4	-	1	2	4
45 - 49	15	2	2	-	-	-	-	11
50 - 54	14	2	1	7	-	-	-	4
55 - 59	11	-	-	8	1	-	-	2
60 - 64	17	-	-	14	-	-	1	2
65 - 69	12	2	-	4	-	-	-	6
70 - 74	14	-	-	9	-	1	-	4
75 AND ABOVE	20	4	3	7	-	-	-	6

TABLE 34 - DISABLED POPULATION BY NATURE OF DISABILITY, SEX, AGE GROUP AND RURAL/URBAN

SEX/AGE GROUP (IN YEARS)	TOTAL	BLIND	DEAF AND MUTE	CRIPPLED	INSANE	MENTALLY RETARDED	HAVING MORE THAN ONE DISABILITY	OTHERS
1	2	3	4	5	6	7	8	9
BOLAN DISTRICT - URBAN								
F E M A L E								
ALL AGES	180	20	25	38	8	17	10	62
00 - 04	32	9	3	3	-	4	-	13
05 - 09	27	1	1	2	2	2	1	18
10 - 14	10	1	2	-	1	-	-	6
15 - 19	23	1	6	2	-	4	2	8
20 - 24	14	-	1	4	2	1	3	3
25 - 29	13	6	3	2	-	-	-	2
30 - 34	8	-	5	2	-	1	-	-
35 - 39	9	-	-	2	1	2	2	2
40 - 44	1	-	-	-	-	-	-	1
45 - 49	3	-	-	2	-	1	-	-
50 - 54	11	-	2	2	-	2	1	4
55 - 59	3	2	-	-	-	-	1	-
60 - 64	12	-	2	6	1	-	-	3
65 - 69	-	-	-	-	-	-	-	-
70 - 74	4	-	-	2	-	-	-	2
75 AND ABOVE	10	-	-	9	1	-	-	-

TABLE 35 - DISABLED POPULATION (10 YEARS AND ABOVE) BY NATURE OF DISABILITY, SEX, EDUCATIONAL ATTAINMENT, ACTIVITY AND RURAL/URBAN

NATURE OF DISABILITY/SEX	DISABLED POPULATION			FORMALLY LITERATE BY EDUCATIONAL ATTAINMENT						ACTIVITY			
	TOTAL	ILLITE- RATE	LITERATE	TOTAL	BELOW MATRIC	MATRIC BUT BELOW DEGREE	DEGREE & ABOVE	OTHERS	WORKING FOR WORK	LOOKING STUDENTS	OTHERS		
1	2	3	4	5	6	7	8	9	10	11	12	13	
BOLAN DISTRICT													
ALL DISABLED	4,533	4,244	289	270	140	51	22	57	971	860	150	2,552	
MALE	2,662	2,425	237	218	106	51	22	39	950	857	129	726	
FEMALE	1,871	1,819	52	52	34	-	-	18	21	3	21	1,826	
BLIND	342	338	4	4	3	1	-	-	3	1	3	335	
MALE	116	114	2	2	1	1	-	-	3	1	2	110	
FEMALE	226	224	2	2	2	-	-	-	-	-	1	225	
DEAF AND MUTE	193	151	42	42	38	1	3	-	44	20	2	127	
MALE	102	80	22	22	18	1	3	-	44	20	-	38	
FEMALE	91	71	20	20	20	-	-	-	-	-	2	89	
CRIPPLED	649	629	20	19	15	2	-	2	158	96	28	367	
MALE	423	405	18	17	13	2	-	2	158	96	28	141	
FEMALE	226	224	2	2	2	-	-	-	-	-	-	226	
INSANE	105	83	22	22	20	2	-	-	57	4	-	44	
MALE	62	42	20	20	18	2	-	-	57	4	-	1	
FEMALE	43	41	2	2	2	-	-	-	-	-	-	43	
MENTALLY RETARDED	92	87	5	5	5	-	-	-	1	5	2	84	
MALE	10	8	2	2	2	-	-	-	-	2	2	6	
FEMALE	82	79	3	3	3	-	-	-	1	3	-	78	
HAVING MORE THAN ONE DISABILITY	276	273	3	3	3	-	-	-	21	38	18	199	
MALE	131	129	2	2	2	-	-	-	20	38	18	55	
FEMALE	145	144	1	1	1	-	-	-	1	-	-	144	
OTHERS	2,876	2,683	193	175	56	45	19	55	687	696	97	1,396	
MALE	1,818	1,647	171	153	52	45	19	37	668	696	79	375	
FEMALE	1,058	1,036	22	22	4	-	-	18	19	-	18	1,021	

TABLE 35 - DISABLED POPULATION (10 YEARS AND ABOVE) BY NATURE OF DISABILITY, SEX, EDUCATIONAL ATTAINMENT, ACTIVITY AND RURAL/URBAN

NATURE OF DISABILITY/SEX	DISABLED POPULATION			FORMALLY LITERATE BY EDUCATIONAL ATTAINMENT					ACTIVITY			
	-----			-----					-----			
	TOTAL	ILLITE- RATE	LITERATE	TOTAL	BELOW MATRIC	MATRIC BUT BELOW DEGREE	DEGREE & ABOVE	OTHERS	WORKING FOR WORK	LOOKING FOR WORK	STUDENTS	OTHERS
1	2	3	4	5	6	7	8	9	10	11	12	13
BOLAN DISTRICT - RURAL												
ALL DISABLED	4,217	4,000	217	199	89	36	19	55	930	832	122	2,333
MALE	2,467	2,286	181	163	71	36	19	37	912	832	104	619
FEMALE	1,750	1,714	36	36	18	-	-	18	18	-	18	1,714
BLIND	313	313	-	-	-	-	-	-	-	-	-	313
MALE	97	97	-	-	-	-	-	-	-	-	-	97
FEMALE	216	216	-	-	-	-	-	-	-	-	-	216
DEAF AND MUTE	158	122	36	36	36	-	-	-	36	17	-	105
MALE	88	70	18	18	18	-	-	-	36	17	-	35
FEMALE	70	52	18	18	18	-	-	-	-	-	-	70
CRIPPLED	546	546	-	-	-	-	-	-	150	86	17	293
MALE	353	353	-	-	-	-	-	-	150	86	17	100
FEMALE	193	193	-	-	-	-	-	-	-	-	-	193
INSANE	89	71	18	18	18	-	-	-	52	-	-	37
MALE	52	34	18	18	18	-	-	-	52	-	-	-
FEMALE	37	37	-	-	-	-	-	-	-	-	-	37
MENTALLY RETARDED	71	71	-	-	-	-	-	-	-	-	-	71
MALE	-	-	-	-	-	-	-	-	-	-	-	-
FEMALE	71	71	-	-	-	-	-	-	-	-	-	71
HAVING MORE THAN ONE DISABILITY	257	257	-	-	-	-	-	-	16	36	17	188
MALE	121	121	-	-	-	-	-	-	16	36	17	52
FEMALE	136	136	-	-	-	-	-	-	-	-	-	136
OTHERS	2,783	2,620	163	145	35	36	19	55	676	693	88	1,326
MALE	1,756	1,611	145	127	35	36	19	37	658	693	70	335
FEMALE	1,027	1,009	18	18	-	-	-	18	18	-	18	991

TABLE 35 - DISABLED POPULATION (10 YEARS AND ABOVE) BY NATURE OF DISABILITY, SEX, EDUCATIONAL ATTAINMENT, ACTIVITY AND RURAL/URBAN

NATURE OF DISABILITY/SEX	DISABLED POPULATION			FORMALLY LITERATE BY EDUCATIONAL ATTAINMENT						ACTIVITY			
	TOTAL	ILLITE-	LITERATE	TOTAL	BELOW	MATRIC	DEGREE	OTHERS	WORKING	LOOKING	STUDENTS	OTHERS	
		RATE			MATRIC	BUT BELOW	& ABOVE			FOR WORK			
						DEGREE							
1	2	3	4	5	6	7	8	9	10	11	12	13	
BOLAN DISTRICT - URBAN													
ALL DISABLED	316	244	72	71	51	15	3	2	41	28	28	219	
MALE	195	139	56	55	35	15	3	2	38	25	25	107	
FEMALE	121	105	16	16	16	-	-	-	3	3	3	112	
BLIND	29	25	4	4	3	1	-	-	3	1	3	22	
MALE	19	17	2	2	1	1	-	-	3	1	2	13	
FEMALE	10	8	2	2	2	-	-	-	-	-	1	9	
DEAF AND MUTE	35	29	6	6	2	1	3	-	8	3	2	22	
MALE	14	10	4	4	-	1	3	-	8	3	-	3	
FEMALE	21	19	2	2	2	-	-	-	-	-	2	19	
CRIPPLED	103	83	20	19	15	2	-	2	8	10	11	74	
MALE	70	52	18	17	13	2	-	2	8	10	11	41	
FEMALE	33	31	2	2	2	-	-	-	-	-	-	33	
INSANE	16	12	4	4	2	2	-	-	5	4	-	7	
MALE	10	8	2	2	-	2	-	-	5	4	-	1	
FEMALE	6	4	2	2	2	-	-	-	-	-	-	6	
MENTALLY RETARDED	21	16	5	5	5	-	-	-	1	5	2	13	
MALE	10	8	2	2	2	-	-	-	-	2	2	6	
FEMALE	11	8	3	3	3	-	-	-	1	3	-	7	
HAVING MORE THAN ONE DISABILITY	19	16	3	3	3	-	-	-	5	2	1	11	
MALE	10	8	2	2	2	-	-	-	4	2	1	3	
FEMALE	9	8	1	1	1	-	-	-	1	-	-	8	
OTHERS	93	63	30	30	21	9	-	-	11	3	9	70	
MALE	62	36	26	26	17	9	-	-	10	3	9	40	
FEMALE	31	27	4	4	4	-	-	-	1	-	-	30	

TABLE 36 - POPULATION (LESS THAN 10 YEARS) BY IMMUNIZATION, SEX AND RURAL/URBAN

AGE GROUP (IN YEARS)	TOTAL POPULATION	BOTH SEXES			MALE			FEMALE		
		VACCINATED	NOT VACCINATED	NOT KNOWN	VACCINATED	NOT VACCINATED	NOT KNOWN	VACCINATED	NOT VACCINATED	NOT KNOWN
1	2	3	4	5	6	7	8	9	10	11
BOLAN DISTRICT										
TOTAL	93,913	46,005	21,377	26,531	23,944	11,462	14,158	22,061	9,915	12,373
BELOW 1	4,745	2,398	986	1,361	1,410	523	792	988	463	569
1	7,386	3,467	1,818	2,101	1,732	1,183	869	1,735	635	1,232
2	11,512	5,809	2,371	3,332	2,833	1,243	1,601	2,976	1,128	1,731
3	9,531	4,702	2,280	2,549	2,224	1,149	1,233	2,478	1,131	1,316
4	10,666	5,294	2,580	2,792	2,672	1,403	1,519	2,622	1,177	1,273
5	10,482	5,608	2,202	2,672	2,994	1,207	1,389	2,614	995	1,283
6	10,553	4,949	2,642	2,962	2,615	1,397	1,761	2,334	1,245	1,201
7	9,774	4,840	2,236	2,698	2,577	1,176	1,362	2,263	1,060	1,336
8	12,734	5,963	3,058	3,713	3,265	1,482	2,140	2,698	1,576	1,573
9	6,530	2,975	1,204	2,351	1,622	699	1,492	1,353	505	859
BOLAN DISTRICT - RURAL										
TOTAL	82,008	39,915	20,188	21,905	20,783	10,818	11,779	19,132	9,370	10,126
BELOW 1	3,949	2,039	870	1,040	1,224	468	653	815	402	387
1	6,498	3,020	1,758	1,720	1,501	1,146	697	1,519	612	1,023
2	10,080	5,182	2,210	2,688	2,474	1,162	1,262	2,708	1,048	1,426
3	8,209	3,987	2,165	2,057	1,832	1,076	984	2,155	1,089	1,073
4	9,341	4,514	2,474	2,353	2,268	1,345	1,272	2,246	1,129	1,081
5	9,166	4,917	2,071	2,178	2,634	1,143	1,116	2,283	928	1,062
6	9,207	4,235	2,504	2,468	2,259	1,316	1,493	1,976	1,188	975
7	8,529	4,226	2,107	2,196	2,276	1,103	1,102	1,950	1,004	1,094
8	11,378	5,266	2,924	3,188	2,896	1,418	1,873	2,370	1,506	1,315
9	5,651	2,529	1,105	2,017	1,419	641	1,327	1,110	464	690
BOLAN DISTRICT - URBAN										
TOTAL	11,905	6,090	1,189	4,626	3,161	644	2,379	2,929	545	2,247
BELOW 1	796	359	116	321	186	55	139	173	61	182
1	888	447	60	381	231	37	172	216	23	209
2	1,432	627	161	644	359	81	339	268	80	305
3	1,322	715	115	492	392	73	249	323	42	243
4	1,325	780	106	439	404	58	247	376	48	192
5	1,316	691	131	494	360	64	273	331	67	221
6	1,346	714	138	494	356	81	268	358	57	226
7	1,245	614	129	502	301	73	260	313	56	242
8	1,356	697	134	525	369	64	267	328	70	258
9	879	446	99	334	203	58	165	243	41	169

TABLE 37 - POPULATION (18 YEARS AND ABOVE) HOLDING NATIONAL
IDENTITY CARD BY AGE GROUP, SEX AND RURAL/URBAN

AGE GROUP (IN YEARS)	BOTH SEXES			MALE			FEMALE		
	N.I.CARD			N.I.CARD			N.I.CARD		
	TOTAL	N.I.CARD	NOT	TOTAL	N.I.CARD	NOT	TOTAL	N.I.CARD	NOT
	POPULATION	OBTAINED	OBTAINED	POPULATION	OBTAINED	OBTAINED	POPULATION	OBTAINED	OBTAINED
1	2	3	4	5	6	7	8	9	10
BOLAN DISTRICT									
18 AND ABOVE	146,568	63,446	83,122	78,236	40,402	37,834	68,332	23,044	45,288
18 -- 19	15,916	1,304	14,612	8,534	718	7,816	7,382	586	6,796
20 -- 24	23,554	5,567	17,987	12,142	3,595	8,547	11,412	1,972	9,440
25 -- 29	21,107	8,862	12,245	11,130	5,815	5,315	9,977	3,047	6,930
30 -- 34	17,504	8,660	8,844	9,495	5,814	3,681	8,009	2,846	5,163
35 -- 39	14,018	7,340	6,678	7,417	4,621	2,796	6,601	2,719	3,882
40 -- 44	13,889	7,772	6,117	7,021	4,594	2,427	6,868	3,178	3,690
45 -- 49	10,623	6,415	4,208	5,660	3,953	1,707	4,963	2,462	2,501
50 -- 54	9,631	5,626	4,005	5,412	3,615	1,797	4,219	2,011	2,208
55 -- 59	5,560	3,471	2,089	2,968	2,181	787	2,592	1,290	1,302
60 -- 64	6,356	3,694	2,662	3,664	2,389	1,275	2,692	1,305	1,387
65 -- 69	2,816	1,716	1,100	1,539	1,104	435	1,277	612	665
70 -- 74	2,933	1,698	1,235	1,772	1,143	629	1,161	555	606
75 AND ABOVE	2,661	1,321	1,340	1,482	860	622	1,179	461	718
BOLAN DISTRICT - RURAL									
18 AND ABOVE	125,180	50,266	74,914	66,757	32,462	34,295	58,423	17,804	40,619
18 -- 19	13,359	809	12,550	7,268	460	6,808	6,091	349	5,742
20 -- 24	19,870	4,008	15,862	10,246	2,636	7,610	9,624	1,372	8,252
25 -- 29	17,917	6,820	11,097	9,391	4,526	4,865	8,526	2,294	6,232
30 -- 34	14,983	6,951	8,032	8,072	4,707	3,365	6,911	2,244	4,667
35 -- 39	12,060	5,838	6,222	6,346	3,724	2,622	5,714	2,114	3,600
40 -- 44	11,904	6,220	5,684	6,010	3,732	2,278	5,894	2,488	3,406
45 -- 49	8,964	5,066	3,898	4,750	3,159	1,591	4,214	1,907	2,307
50 -- 54	8,334	4,666	3,668	4,680	3,026	1,654	3,654	1,640	2,014
55 -- 59	4,784	2,855	1,929	2,527	1,819	708	2,257	1,036	1,221
60 -- 64	5,557	3,064	2,493	3,230	2,029	1,201	2,327	1,035	1,292
65 -- 69	2,457	1,432	1,025	1,333	936	397	1,124	496	628
70 -- 74	2,611	1,432	1,179	1,577	978	599	1,034	454	580
75 AND ABOVE	2,380	1,105	1,275	1,327	730	597	1,053	375	678
BOLAN DISTRICT - URBAN									
18 AND ABOVE	21,388	13,180	8,208	11,479	7,940	3,539	9,909	5,240	4,669
18 -- 19	2,557	495	2,062	1,266	258	1,008	1,291	237	1,054
20 -- 24	3,684	1,559	2,125	1,896	959	937	1,788	600	1,188
25 -- 29	3,190	2,042	1,148	1,739	1,289	450	1,451	753	698
30 -- 34	2,521	1,709	812	1,423	1,107	316	1,098	602	496
35 -- 39	1,958	1,502	456	1,071	897	174	887	605	282
40 -- 44	1,985	1,552	433	1,011	862	149	974	690	284
45 -- 49	1,659	1,349	310	910	794	116	749	555	194
50 -- 54	1,297	960	337	732	589	143	565	371	194
55 -- 59	776	616	160	441	362	79	335	254	81
60 -- 64	799	630	169	434	360	74	365	270	95
65 -- 69	359	284	75	206	168	38	153	116	37
70 -- 74	322	266	56	195	165	30	127	101	26
75 AND ABOVE	281	216	65	155	130	25	126	86	40

TABLE 38 - HOMELESS POPULATION BY AGE GROUP, SEX, MARITAL STATUS, RELIGION, LITERACY AND RURAL/URBAN

SEX / AGE GROUP (IN YEARS)	TOTAL POPULATION	MARITAL STATUS			RELIGION		LITERATE (10 YEARS AND ABOVE)
		NEVER MARRIED	MARRIED	WIDOWED/ DIVORCED	MUSLIM	NON- MUSLIM	
1	2	3	4	5	6	7	8
BOLAN DISTRICT							
BOTH SEXES							
ALL AGES	1,022	624	379	19	1,021	1	19
BELOW 5 YEARS	127	127	-	-	126	1	-
05 -- 09	160	160	-	-	160	-	-
10 -- 14	123	123	-	-	123	-	2
15 -- 24	186	148	38	-	186	-	10
25 -- 34	124	42	81	1	124	-	4
35 -- 44	92	12	77	3	92	-	1
45 -- 54	97	7	87	3	97	-	-
55 -- 64	64	1	60	3	64	-	1
65 -- 74	28	2	22	4	28	-	1
75 AND ABOVE	21	2	14	5	21	-	-
MALE							
ALL AGES	550	360	186	4	550	-	17
BELOW 5 YEARS	57	57	-	-	57	-	-
05 -- 09	88	88	-	-	88	-	-
10 -- 14	68	68	-	-	68	-	2
15 -- 24	114	104	10	-	114	-	10
25 -- 34	62	26	36	-	62	-	3
35 -- 44	42	8	33	1	42	-	-
45 -- 54	52	6	44	2	52	-	-
55 -- 64	33	-	33	-	33	-	1
65 -- 74	22	2	20	-	22	-	1
75 AND ABOVE	12	1	10	1	12	-	-
FEMALE							
ALL AGES	472	264	193	15	471	1	2
BELOW 5 YEARS	70	70	-	-	69	1	-
05 -- 09	72	72	-	-	72	-	-
10 -- 14	55	55	-	-	55	-	-
15 -- 24	72	44	28	-	72	-	-
25 -- 34	62	16	45	1	62	-	1
35 -- 44	50	4	44	2	50	-	1
45 -- 54	45	1	43	1	45	-	-
55 -- 64	31	1	27	3	31	-	-
65 -- 74	6	-	2	4	6	-	-
75 AND ABOVE	9	1	4	4	9	-	-

TABLE 38 - HOMELESS POPULATION BY AGE GROUP, SEX, MARITAL STATUS, RELIGION, LITERACY AND RURAL/URBAN

SEX / AGE GROUP (IN YEARS)	TOTAL POPULATION	MARITAL STATUS			RELIGION		LITERATE (10 YEARS AND ABOVE)
		NEVER MARRIED	MARRIED	WIDOWED/ DIVORCED	MUSLIM	NON- MUSLIM	
1	2	3	4	5	6	7	8
BOLAN DISTRICT - RURAL							
BOTH SEXES							
ALL AGES	1,022	624	379	19	1,021	1	19
BELOW 5 YEARS	127	127	-	-	126	1	-
05 -- 09	160	160	-	-	160	-	-
10 -- 14	123	123	-	-	123	-	2
15 -- 24	186	148	38	-	186	-	10
25 -- 34	124	42	81	1	124	-	4
35 -- 44	92	12	77	3	92	-	1
45 -- 54	97	7	87	3	97	-	-
55 -- 64	64	1	60	3	64	-	1
65 -- 74	28	2	22	4	28	-	1
75 AND ABOVE	21	2	14	5	21	-	-
MALE							
ALL AGES	550	360	186	4	550	-	17
BELOW 5 YEARS	57	57	-	-	57	-	-
05 -- 09	88	88	-	-	88	-	-
10 -- 14	68	68	-	-	68	-	2
15 -- 24	114	104	10	-	114	-	10
25 -- 34	62	26	36	-	62	-	3
35 -- 44	42	8	33	1	42	-	-
45 -- 54	52	6	44	2	52	-	-
55 -- 64	33	-	33	-	33	-	1
65 -- 74	22	2	20	-	22	-	1
75 AND ABOVE	12	1	10	1	12	-	-
FEMALE							
ALL AGES	472	264	193	15	471	1	2
BELOW 5 YEARS	70	70	-	-	69	1	-
05 -- 09	72	72	-	-	72	-	-
10 -- 14	55	55	-	-	55	-	-
15 -- 24	72	44	28	-	72	-	-
25 -- 34	62	16	45	1	62	-	1
35 -- 44	50	4	44	2	50	-	1
45 -- 54	45	1	43	1	45	-	-
55 -- 64	31	1	27	3	31	-	-
65 -- 74	6	-	2	4	6	-	-
75 AND ABOVE	9	1	4	4	9	-	-

TABLE 39 - SELECTED POPULATION AND HOUSING STATISTICS OF INDIVIDUAL RURAL LOCALITIES

NAME OF MAUZA / DEH / VILLAGE / SETTLEMENT	POPULATION CHARACTERISTICS										
	HADBAST	POPULATION				EDUCATIONAL ATTAINMENT				RELIGION	
	NUMBER					LITE- RACY	PRIMARY	BUT			
	DEH					RATIO	BELOW MATRIC	MATRIC & ABOVE			
	NUMBER	BOTH				10 +					
		SEXES	MALE	FEMALE	(%)	MALE	FEMALE	MALE	FEMALE	MUSLIM	OTHERS
1	2	3	4	5	6	7	8	9	10	11	12
*BOLAN DISTRICT		248,569	134,496	114,073	12.3	6,824	1,253	5,741	628	245,722	2,847
*BHAG SUB-DIVISION		43,842	22,999	20,843	11.7	1,158	189	1,025	159	43,791	51
*BHAG TEHSIL-MEHGRAM QH		43,842	22,999	20,843	11.7	1,158	189	1,025	159	43,791	51
*CHALGARI PC		6,536	3,466	3,070	21.3	306	63	278	87	6,533	3
ALI ABAD	0119	148	81	67	-	-	-	-	-	148	-
ARBANI GHIRBI	0118	192	104	88	10.1	-	-	1	-	192	-
ARBANI SHIRQI	0124	182	109	73	1.4	-	-	-	-	182	-
BABER SORKARI	0107	336	193	143	30.3	44	6	9	1	336	-
BUGIA	0109	-	-	-	-	-	-	-	-	-	-
CHALGARI	0106	2,747	1,402	1,345	35.5	201	48	214	79	2,746	1
CHANDIA	0105	-	-	-	-	-	-	-	-	-	-
CHHUTAL ABAD	0120	86	48	38	-	-	-	-	-	86	-
HUSSAIN ABAD	0113	-	-	-	-	-	-	-	-	-	-
KAURA CHALGARI	0116	358	193	165	13.0	14	-	2	-	358	-
KHANWAH GIRBI	0111	-	-	-	-	-	-	-	-	-	-
KHANWAH SHIRQI	0112	-	-	-	-	-	-	-	-	-	-
KHUDA ABAD	0126	312	160	152	4.8	-	-	-	-	312	-
LACHAR	0121	366	202	164	.8	-	-	1	-	366	-
LAKHMIR MASTOI	0123	140	85	55	32.7	10	2	15	4	140	-
LAKHMIR WARIS	0122	145	82	63	3.8	1	-	2	-	145	-
LOHI BARAK	0114	-	-	-	-	-	-	-	-	-	-
MACHI	0104	98	52	46	49.1	5	7	3	-	97	1
MANJHOO NAU	0127	282	160	122	11.1	5	-	12	-	282	-
MIRWAH GHIRBI	0117	-	-	-	-	-	-	-	-	-	-
MIRWAH SHARQI	0110	18	11	7	15.4	-	-	1	-	18	-
PAHORE	0108	-	-	-	-	-	-	-	-	-	-
QALANDAR SHAH	0125	161	92	69	4.7	3	-	1	-	160	1
REHMAT PUR	0115	-	-	-	-	-	-	-	-	-	-
TANGOTI ARBAB	0103	965	492	473	8.6	23	-	17	3	965	-
*KOT GHULAM ALI PC		6,433	3,343	3,090	3.9	58	-	40	4	6,424	9
AHMED HARA	0053	331	181	150	3.3	5	-	-	-	331	-
ALI MOHAMMAD	0042	273	144	129	3.0	1	-	1	-	273	-
BUGIA	0043	966	465	501	2.2	-	-	-	-	966	-
DHAREJA	0040	166	86	80	1.0	-	-	-	-	166	-
GIDDER	0050	819	439	380	11.6	27	-	21	2	819	-
HASIL WAGHA	0051	340	173	167	-	-	-	-	-	340	-
KATOHAR	0044	199	107	92	-	-	-	-	-	199	-
KOT GHULAM ALI	0048	260	139	121	1.9	2	-	1	-	260	-
MAULVI	0052	714	359	355	1.5	1	-	3	2	714	-
MEHMOOD AULIA	0049	39	18	21	7.1	1	-	-	-	39	-
NAROO HARA	0045	815	416	399	1.6	2	-	2	-	813	2
SANRI GUL MOHD	0038	-	-	-	-	-	-	-	-	-	-
SOOMER SERICH	0046	112	64	48	12.7	1	-	-	-	112	-
TALHAR PATHAN	0041	520	287	233	5.5	8	-	2	-	520	-
TALHAR VENIS	0039	107	52	55	7.7	1	-	5	-	107	-

TABLE 39 - SELECTED POPULATION AND HOUSING STATISTICS OF INDIVIDUAL RURAL LOCALITIES

				HOUSING CHARACTERISTICS											
AGE GROUP		WOMEN						HOUSING		AVER-					
		(15 - 49 YEARS)		TYPE OF STRUCTURE				FACILITIES		AGE	AREA	NAME OF MAUZA / DEH / VILLAGE / SETTLEMENT			
18	21									HOUSE-	IN				
YEARS	YEARS		CURREN-					POT-		HOLD	ACRES				
AND	AND	TOTAL	TLY			SEMI-		ABLE	ELECT-	SIZE					
ABOVE	ABOVE		MARRIED	TOTAL	PACCA	PACCA	KACHA	WATER	RICITY						
13	14	15	16	17	18	19	20	21	22	23	24	1			
125,180	103,263	51,201	39,108	34,075	1,183	2,375	30,517	3,151	15,241	7.2	*BOLAN DISTRICT				
23,626	19,225	9,633	7,464	6,334	84	396	5,854	134	2,876	6.9	*BHAG SUB-DIVISION				
23,626	19,225	9,633	7,464	6,334	84	396	5,854	134	2,876	6.9	*BHAG TEHSIL-MEHRAM QH				
3,452	2,810	1,440	1,106	929	7	36	886	32	436	7.0	*CHALGARI PC				
79	71	31	24	24	-	-	24	-	-	6.2	766	ALI ABAD			
111	88	47	36	32	-	2	30	-	-	6.0	1327	ARBANI GHIRBI			
111	92	48	40	37	-	-	37	-	-	4.9	1970	ARBANI SHIRQI			
151	114	71	55	55	-	-	55	-	1	6.1	3808	BABER SORKARI			
-	-	-	-	-	-	-	-	-	-	-	1366	BUGIA			
1,429	1,135	641	462	365	5	31	329	16	324	7.5	5244	CHALGARI			
-	-	-	-	-	-	-	-	-	-	-	1287	CHANDIA			
47	43	15	15	14	-	-	14	-	-	6.1	751	CHHUTAL ABAD			
-	-	-	-	-	-	-	-	-	-	-	7961	HUSSAIN ABAD			
181	125	80	55	62	-	-	62	-	1	5.8	1809	KAURA CHALGARI			
-	-	-	-	-	-	-	-	-	-	-	6967	KHANWAH GIRBI			
-	-	-	-	-	-	-	-	-	-	-	4145	KHANWAH SHIRQI			
151	111	62	58	59	-	-	59	-	-	5.3	1186	KHUDA ABAD			
183	147	63	54	44	-	-	44	-	-	8.3	1242	LACHAR			
78	63	30	26	27	-	-	27	-	-	5.2	889	LAKHMIR MASTOI			
73	64	26	20	24	1	2	21	-	-	6.0	1186	LAKHMIR WARIS			
-	-	-	-	-	-	-	-	-	-	-	538	LOHI BARAK			
44	36	10	7	15	1	1	13	4	12	6.5	4881	MACHI			
172	137	64	55	44	-	-	44	-	1	6.4	4338	MANJHOO NAU			
-	-	-	-	-	-	-	-	-	-	-	1143	MIRWAH GHIRBI			
10	7	5	3	2	-	-	2	-	-	9.0	6683	MIRWAH SHARQI			
-	-	-	-	-	-	-	-	-	-	-	1101	PAHORE			
89	70	33	28	28	-	-	28	-	-	5.8	1344	QALANDAR SHAH			
-	-	-	-	-	-	-	-	-	-	-	3417	REHMAT PUR			
543	507	214	168	97	-	-	97	12	97	9.9	2708	TANGOTI ARBAB			
3,429	2,691	1,542	1,146	1,089	5	53	1,031	2	135	5.8	*KOT GHULAM ALI PC				
167	132	57	51	45	-	-	45	-	-	7.4	1083	AHMED HARA			
127	106	53	47	44	-	2	42	-	-	6.2	1871	ALI MOHAMMAD			
554	410	291	151	144	-	4	140	-	12	6.7	1353	BUGIA			
85	63	40	35	32	-	8	24	-	-	5.2	1328	DHAREJA			
441	376	189	142	98	2	1	95	-	-	8.4	3373	GIDDAR			
207	163	104	55	50	-	1	49	-	-	5.8	4016	HASIL WAGHA			
101	85	45	43	28	-	1	27	-	-	6.4	779	KATOHAR			
106	84	48	39	33	-	1	32	1	8	7.9	6528	KOT GHULAM ALI			
433	335	194	166	176	2	1	173	-	-	4.1	2932	MAULVI			
21	19	10	5	7	-	-	7	-	-	5.6	692	MEHMOOD AULIA			
440	331	175	144	159	-	11	148	-	-	5.1	4052	NAROO HARA			
-	-	-	-	-	-	-	-	-	-	-	2169	SANRI GUL MOHD			
43	38	19	13	14	-	-	14	-	-	8.0	3718	SOOMER SERICH			
263	188	126	106	113	1	10	102	1	113	4.6	1464	TALHAR PATHAN			
64	54	33	31	29	-	13	16	-	2	3.7	1938	TALHAR VENIS			

TABLE 39 - SELECTED POPULATION AND HOUSING STATISTICS OF INDIVIDUAL RURAL LOCALITIES

NAME OF MAUZA / DEH / VILLAGE / SETTLEMENT	POPULATION CHARACTERISTICS										
	HADBAST	POPULATION				EDUCATIONAL ATTAINMENT				RELIGION	
	NUMBER					LITE- RACY	PRIMARY	BUT			
	DEH					RATIO	BELOW MATRIC	MATRIC & ABOVE			
	NUMBER	BOTH				10 +					
		SEXES	MALE	FEMALE	(%)	MALE	FEMALE	MALE	FEMALE	MUSLIM	OTHERS
1	2	3	4	5	6	7	8	9	10	11	12
TENDRO	0054	652	354	298	4.3	9	-	4	-	645	7
TUNIA SERICH	0047	120	59	61	1.3	-	-	1	-	120	-
*LANDHI KHAIRPUR PC		2,784	1,449	1,335	8.2	35	6	19	2	2,784	-
ADMANI KOHNA	0174	145	78	67	-	-	-	-	-	145	-
ADMANI NAU	0175	321	173	148	2.4	1	-	3	-	321	-
ALLAH ABAD KATBAR	0170	687	331	356	12.4	7	4	6	1	687	-
BEGRA	0159	-	-	-	-	-	-	-	-	-	-
BESTI SULTAN SHAH	0160	-	-	-	-	-	-	-	-	-	-
CHUKHRA	0179	-	-	-	-	-	-	-	-	-	-
GAHI	0165	-	-	-	-	-	-	-	-	-	-
GARHI KARAM	0163	54	24	30	12.2	-	-	3	1	54	-
KAMAL	0168	83	53	30	-	-	-	-	-	83	-
KHANWAH NISAF ANBARI	0167	-	-	-	-	-	-	-	-	-	-
KOT SULTAN	0178	-	-	-	-	-	-	-	-	-	-
LANDHI KHAIR PUR	0173	341	181	160	28.9	22	2	5	-	341	-
MAROR PUR	0162	163	81	82	3.6	1	-	1	-	163	-
MAT QABOOL	0166	-	-	-	-	-	-	-	-	-	-
MIR PUR MANJHU	0169	41	26	15	8.0	-	-	-	-	41	-
MITHO	0171	-	-	-	-	-	-	-	-	-	-
NAWARA	0172	67	41	26	21.2	3	-	1	-	67	-
SAKHANI	0161	32	17	15	-	-	-	-	-	32	-
SANJRANI	0164	15	7	8	-	-	-	-	-	15	-
SULTAN PUR	0176	246	136	110	1.1	1	-	-	-	246	-
ZORE GARH	0177	589	301	288	-	-	-	-	-	589	-
*MEHRAM PC		5,473	2,905	2,568	10.3	148	11	102	5	5,468	5
AWAL	0148	198	102	96	-	-	-	-	-	198	-
AZMAT	0132	-	-	-	-	-	-	-	-	-	-
BEHRAM	0151	671	362	309	13.5	20	2	13	-	668	3
BHUND GUL SHER	0135	71	38	33	-	-	-	-	-	71	-
DAMBRI GHAFOR	0155	-	-	-	-	-	-	-	-	-	-
GANJLO	0142	45	21	24	24.1	1	2	3	-	45	-
HAJI JHOK	0152	63	35	28	2.6	1	-	-	-	63	-
HASHIM	0149	202	104	98	1.5	-	-	-	-	202	-
JHOK ARBAB	0143	105	56	49	11.9	3	-	1	-	105	-
JHOK QASIM SHAH	0157	132	75	57	6.1	1	-	-	-	132	-
JHOK SAHIB DAD	0158	-	-	-	-	-	-	-	-	-	-
KALHORA	0147	-	-	-	-	-	-	-	-	-	-
KALRA	0141	529	289	240	5.7	7	-	4	-	529	-
KAURA ALLAH ABAD	0138	331	160	171	13.7	9	2	14	-	330	1
KAURANI	0144	-	-	-	-	-	-	-	-	-	-
KHAN WAH	0156	296	156	140	2.7	1	-	4	-	296	-
MAGSI	0140	-	-	-	-	-	-	-	-	-	-
MAKHAN BELA	0154	189	99	90	-	-	-	-	-	189	-
MANJHOO KOHNA	0128	118	62	56	3.8	2	-	-	-	118	-
MEHMOOD BHATI	0137	544	302	242	16.2	28	-	17	2	544	-

TABLE 39 - SELECTED POPULATION AND HOUSING STATISTICS OF INDIVIDUAL RURAL LOCALITIES

				HOUSING CHARACTERISTICS												NAME OF MAUZA / DEH / VILLAGE / SETTLEMENT
AGE GROUP		WOMEN		TYPE OF STRUCTURE				HOUSING FACILITIES		AVER-						
(15 - 49 YEARS)										AGE	AREA					
18	21									HOUSE-	IN					
YEARS	YEARS	TOTAL	CURREN-					POT-		HOLD	ACRES					
AND	AND		TY			SEMI-		ABLE	ELECT-	SIZE						
ABOVE	ABOVE		MARRIED	TOT/L	PACCA	PACCA	KACHA	WATER	RICITY							
13	14	15	16	17	18	19	20	21	22	23	24	1				
316	263	130	102	18	-	-	98	-	-	6.7	2166	TENDRO				
61	44	28	16	10	-	-	19	-	-	6.3	11123	TUNIA SERICH				
1,514	1,197	577	431	302	1	22	279	-	6	9.2		*LANDHI KHAIRPUR PC				
68	49	30	24	13	-	3	10	-	1	11.2	2591	ADMANI KOHNA				
164	137	66	61	28	-	1	27	-	-	11.5	3032	ADMANI NAU				
366	288	151	103	65	1	-	64	-	1	10.6	2049	ALLAH ABAD KATBAR				
-	-	-	-	-	-	-	-	-	-	-	4635	BEGRA				
-	-	-	-	-	-	-	-	-	-	-	1513	BESTI SULTAN SHAH				
-	-	-	-	-	-	-	-	-	-	-	264	CHUKHRA				
-	-	-	-	-	-	-	-	-	-	-	2126	GAHI				
27	22	12	9	5	-	-	5	-	-	10.8	3637	GARHI KARAM				
55	41	22	19	15	-	15	-	-	-	5.5	3322	KAMAL				
-	-	-	-	-	-	-	-	-	-	-	2225	KHANWAH NISAF ANBARI				
-	-	-	-	-	-	-	-	-	-	-	15348	KOT SULTAN				
184	144	76	48	24	-	-	24	-	-	14.2	1263	LANDHI KHAIR PUR				
86	69	30	24	18	-	-	18	-	-	9.1	6351	MAROR PUR				
-	-	-	-	-	-	-	-	-	-	-	709	MAT QABOOL				
23	22	7	7	4	-	-	4	-	-	10.3	3746	MIR PUR MANJHU				
-	-	-	-	-	-	-	-	-	-	-	1260	MITHO				
39	29	15	12	10	-	1	9	-	-	6.7	2570	NAWARA				
20	14	4	4	5	-	-	5	-	-	6.4	1936	SAKHANI				
7	7	3	2	3	-	-	3	-	3	5.0	2029	SANJRANI				
130	111	43	34	14	-	2	32	-	1	7.2	1898	SULTAN PUR				
345	264	118	84	78	-	-	78	-	-	7.6	1509	ZORE GARH				
2,872	2,461	1,120	859	608	9	26	673	-	85	7.6		*MEHRAM PC				
110	100	28	25	26	-	1	25	-	-	7.6	724	AWAL				
-	-	-	-	-	-	-	-	-	-	-	1001	AZMAT				
315	276	119	90	15	3	3	59	-	-	9.4	4111	BEHRAM				
36	36	13	13	14	-	-	14	-	-	5.1	1520	BHUND GUL SHER				
-	-	-	-	-	-	-	-	-	-	-	1232	DAMBRI GHAFOOR				
23	21	9	7	9	-	-	9	-	-	5.0	2736	GANJLO				
31	29	14	9	9	-	-	9	-	-	7.0	1937	HAJI JHOK				
105	94	36	28	29	-	4	25	-	-	7.0	2683	HASHIM				
53	43	22	16	11	1	2	8	-	-	9.5	2418	JHOK ARBAB				
81	68	30	20	14	-	-	14	-	1	6.5	2098	JHOK QASIM SHAH				
-	-	-	-	-	-	-	-	-	-	-	1882	JHOK SAHIB DAD				
-	-	-	-	-	-	-	-	-	-	-	1963	KALHORA				
275	221	110	95	73	-	5	68	-	-	7.2	3583	KALRA				
207	171	86	54	12	-	3	39	-	-	7.9	5474	KAURA ALLAH ABAD				
-	-	-	-	-	-	-	-	-	-	-	2925	KAURANI				
147	133	54	45	17	-	-	47	-	1	6.3	6706	KHAN WAH				
-	-	-	-	-	-	-	-	-	-	-	1227	MAGSI				
90	83	28	25	14	-	-	24	-	-	7.9	1740	MAKHAN BELA				
52	48	21	20	12	5	-	17	-	-	5.4	2489	MANJHOO KOHNA				
296	244	119	90	39	-	-	89	-	-	6.1	1421	MEHMOOD BHATI				

TABLE 39 - SELECTED POPULATION AND HOUSING STATISTICS OF INDIVIDUAL RURAL LOCALITIES

NAME OF MAUZA / DEH / VILLAGE / SETTLEMENT	POPULATION CHARACTERISTICS											
	HADBAST	POPULATION				LITE-	EDUCATIONAL ATTAINMENT				RELIGION	
	NUMBER					RACY	PRIMARY	BUT				
	/					RATIO	BELOW	MATRIC	MATRIC & ABOVE			
	DEH					10 +						
	NUMBER	BOTH				(%)	MALE	FEMALE	MALE	FEMALE		
		SEXES	MALE	FEMALE						MUSLIM	OTHERS	
1	2	3	4	5	6	7	8	9	10	11	12	
MEHRAM	0146	-	-	-	-	-	-	-	-	-	-	
MITHOO KHOKHAR	0134	168	92	76	18.2	8	-	4	-	167	1	
MOHAMMAD HASSAN	0150	105	52	53	6.6	3	-	-	-	105	-	
PATHAN KALLISS	0130	65	31	34	4.4	-	-	-	-	65	-	
QASIM MACHI	0145	-	-	-	-	-	-	-	-	-	-	
RAZI	0133	42	20	22	18.4	2	-	-	-	42	-	
SHERA BALRA	0136	312	156	156	12.0	13	-	2	-	312	-	
SOBHA BHATI	0129	189	104	85	17.7	14	-	7	-	189	-	
TIMKAN	0153	104	57	47	1.5	-	-	-	1	104	-	
WAGHA	0139	719	381	338	15.0	31	4	27	2	719	-	
WAZIR ABAD	0131	275	151	124	10.5	4	1	6	-	275	-	
*PIR TIAR GHAZI PC		11,365	5,729	5,636	12.8	322	83	336	47	11,361	4	
BADDHA	0097	1,661	895	766	7.5	48	3	28	2	1,661	-	
DESHTI	0102	303	163	140	16.0	19	-	5	-	303	-	
DINU MACHHI	0100	150	78	72	9.8	4	-	2	-	150	-	
FUJA	0080	910	369	541	11.2	16	5	17	-	910	-	
GAHWARANI	0094	280	130	150	40.0	16	10	31	4	280	-	
GUJAR	0079	249	125	124	1.2	1	-	-	-	249	-	
HADWAR	0090	958	471	487	22.7	31	28	28	22	958	-	
HAJIJA BALINA	0083	289	146	143	11.6	11	-	5	-	289	-	
HAJIJA ZERINA	0084	847	426	421	.6	1	-	-	-	847	-	
IBRAHIM KHAN	0092	472	239	233	34.1	31	15	34	8	470	2	
JANDI	0099	237	119	118	1.8	-	-	2	-	237	-	
JANGO	0081	382	211	171	24.5	23	2	17	1	382	-	
KABAL	0078	100	55	45	2.5	-	-	1	-	100	-	
KALRI GHIRBI	0088	420	203	217	15.3	18	5	18	1	420	-	
KALRI SHIRQI	0089	-	-	-	-	-	-	-	-	-	-	
KHOKHAR	0096	289	137	152	10.1	9	1	5	-	239	-	
LALU	0077	130	61	69	10.5	-	1	7	1	130	-	
MIR KHAN	0095	499	264	235	.5	-	-	-	-	499	-	
MITHANI	0076	76	39	37	-	-	-	-	-	76	-	
MUNGIR	0091	526	271	255	20.1	30	4	14	-	526	-	
NAUSHERA	0087	208	118	90	25.7	3	-	19	5	208	-	
PAHORE	0082	1,067	498	569	18.0	36	5	75	3	1,067	-	
PIR TIAR GHAZI	0093	783	406	377	7.5	17	-	20	-	781	2	
PUSSIA NASRULLAH	0086	-	-	-	-	-	-	-	-	-	-	
PUSSIA USMAN	0085	64	35	29	17.8	3	-	5	-	64	-	
QAZI KAMAL	0101	-	-	-	-	-	-	-	-	-	-	
TATIR	0098	465	270	195	5.6	5	4	3	-	465	-	
*SADDAR BHAG PC		11,251	6,107	5,144	10.9	289	26	250	14	11,221	30	
GAMB	0067	303	171	132	8.5	3	-	4	-	303	-	
GAMB GIDDAR	0064	43	24	19	-	-	-	-	-	43	-	
GOLA BULEDI	0066	190	97	93	18.3	2	-	6	-	190	-	
HAMID BESTI	0072	2,554	1,467	1,087	12.2	103	-	100	1	2,554	-	
HASIMIANI	0070	117	70	47	12.0	4	-	1	-	117	-	

TABLE 39 - SELECTED POPULATION AND HOUSING STATISTICS OF INDIVIDUAL RURAL LOCALITIES

				HOUSING CHARACTERISTICS												NAME OF MAUZA / DEH / VILLAGE / SETTLEMENT
AGE GROUP		WOMEN		TYPE OF STRUCTURE				HOUSING FACILITIES		AVER-	AREA					
		(15 - 49 YEARS)								AGE	AREA					
18 YEARS AND ABOVE	21 YEARS AND ABOVE	TOTAL	CURREN- TLY MARRIED	TOTAL	PACCA	SEMI- PACCA	KACHA	POT- ABLE WATER	ELECT- RICITY	HOUSE- HOLD SIZE	IN ACRES					
13	14	15	16	17	18	19	20	21	22	23	24	1				
-	-	-	-	-	-	-	-	-	-	-	3794	MEHRAM				
94	67	41	32	16	-	1	15	-	-	10.5	2909	MITHOO KHOKHAR				
42	31	24	15	9	-	-	9	-	-	11.7	1730	MOHAMMAD HASSAN				
39	32	13	6	15	-	1	14	-	-	4.3	479	PATHAN KALLISS				
-	-	-	-	-	-	-	-	-	-	-	566	QASIM MACHI				
26	22	14	10	3	-	-	3	-	-	14.0	745	RAZI				
180	160	82	48	38	-	3	35	-	-	8.2	999	SHERA BALRA				
104	89	43	38	29	-	-	29	-	-	6.5	1066	SOBHA BHATI				
59	51	22	17	17	-	-	17	-	-	6.1	10020	TIMKAN				
368	330	129	109	83	-	3	80	-	83	8.7	2787	WAGHA				
139	112	63	47	24	-	-	24	-	-	11.5	661	WAZIR ABAD				
6,450	5,269	2,641	2,069	1,793	17	30	1,746	57	1,382	6.3		*PIR TIAR GHAZI PC				
882	714	357	272	151	-	1	150	8	150	11.0	3597	BADDHA				
159	122	60	49	36	-	-	36	2	36	8.4	4365	DESHTI				
84	65	36	20	18	-	-	18	2	-	8.3	4415	DINU MACHHI				
618	556	252	206	215	-	4	211	-	155	4.2	2586	FUJA				
191	137	79	62	44	-	-	44	1	44	6.4	769	GAHWARANI				
156	134	53	47	42	-	-	42	1	19	5.9	1781	GUJAR				
460	337	208	181	82	-	3	79	1	82	11.7	2945	HADWAR				
130	117	49	42	54	-	2	52	-	52	5.4	1140	HAJIJA BALINA				
510	405	241	202	193	-	1	192	1	188	4.4	574	HAJIJA ZERINA				
257	214	116	79	60	1	-	59	3	60	7.9	1149	IBRAHIM KHAN				
133	117	50	33	50	3	4	43	-	-	4.7	4391	JANDI				
211	163	92	71	90	1	-	89	3	60	4.2	478	JANGO				
69	59	19	15	23	-	-	23	-	-	4.3	882	KABAL				
260	198	119	80	61	11	6	44	19	51	6.9	411	KALRI GHIRBI				
-	-	-	-	-	-	-	-	-	-	-	352	KALRI SHIRQI				
163	134	61	50	64	-	-	64	-	-	4.5	685	KHOKHAR				
78	59	25	22	23	-	-	23	-	-	5.7	1873	LALU				
316	262	117	101	77	-	5	72	7	73	6.5	1781	MIR KHAN				
39	28	12	12	21	-	-	21	-	-	3.6	1940	MITHANI				
243	211	103	82	62	-	1	61	1	38	8.5	2008	MUNGIR				
126	98	37	25	34	-	-	34	1	32	6.1	760	NAUSHERA				
594	513	256	173	185	-	1	184	-	185	5.8	1591	PAHORE				
478	386	189	154	107	1	2	104	2	107	7.3	1967	PIR TIAR GHAZI				
-	-	-	-	-	-	-	-	-	-	-	802	PUSSIA NASRULLAH				
36	27	12	9	7	-	-	7	1	1	9.1	1900	PUSSIA USMAN				
-	-	-	-	-	-	-	-	-	-	-	4303	QAZI KAMAL				
257	213	98	82	94	-	-	94	4	49	4.9	3947	TATIR				
5,909	4,797	2,313	1,853	1,513	45	229	1,239	43	832	7.3		*SADDAR BHAG PC				
207	174	65	49	40	-	9	31	-	-	7.6	2069	GAMB				
24	16	7	7	5	-	-	5	-	-	8.6	1632	GAMB GIDAR				
91	71	39	31	31	-	-	31	-	-	6.1	302	GOLA BULEDI				
1,497	1,210	544	429	256	1	167	88	4	244	9.2	1989	HAMID BESTI				
67	53	25	23	22	-	-	22	-	-	5.3	3519	HASIMIANI				

TABLE 39 - SELECTED POPULATION AND HOUSING STATISTICS OF INDIVIDUAL RURAL LOCALITIES

NAME OF MAUZA / DEH / VILLAGE / SETTLEMENT	POPULATION CHARACTERISTICS										
	HADBAST	POPULATION				EDUCATIONAL ATTAINMENT				RELIGION	
	NUMBER					LITE- RACY	PRIMARY	BUT			
	/					RATIO	BELOW	MATRIC	MATRIC & ABOVE		
	DEH					10 +					
	NUMBER	BOTH	MALE	FEMALE	(%)	MALE	FEMALE	MALE	FEMALE	MUSLIM	OTHERS
		SEXES									
1	2	3	4	5	6	7	8	9	10	11	12
HASSAN ARRAN	0055	655	354	301	4.2	8	-	2	-	654	1
JHANJAL	0057	845	466	379	4.8	1	-	15	7	845	-
JILAL KHAN	0061	1,022	537	485	14.7	31	1	30	3	1,008	14
JUMMA BESTI	0068	209	115	94	7.2	1	-	1	-	209	-
MUNDU KHAN	0062	1,209	635	574	7.2	28	1	4	-	1,195	14
PANJSADI	0063	570	318	252	-	-	-	-	-	570	-
PEHORE JILAL KHAN	0058	254	136	118	.6	-	-	1	-	254	-
REHANZAI	0059	1,382	736	646	22.3	50	8	59	3	1,382	-
SABZAL PUR	0060	510	266	244	14.3	25	5	11	-	510	-
SHER KHAN	0074	150	74	76	11.8	5	-	-	-	150	-
SOBDAR WAGHA	0065	39	19	20	-	-	-	-	-	39	-
SONWAH	0075	140	64	76	-	-	-	-	-	140	-
TANGETI KHAN MOHAMMAD	0071	202	102	100	13.7	9	-	2	-	202	-
WAGHA MUGHARI	0056	428	229	199	16.7	8	8	3	-	427	1
WANDH	0069	429	227	202	10.3	11	3	11	-	429	-
*DHADAR SUB-DIVISION		72,260	38,477	33,783	18.8	3,031	599	2,581	287	71,661	599
*BALANARI SUB-TEHSIL-MITHRI QH		18,909	10,133	8,776	20.8	878	152	841	86	18,815	94
*AERI PC		3,997	2,162	1,835	16.3	161	11	114	1	3,994	3
AERI	0011	1,431	768	663	14.1	50	3	52	-	1,430	1
BUSKH MEHRANI	0010	467	258	209	21.1	25	1	17	-	467	-
GADI HAZAR GAMI	0015	95	56	39	-	-	-	-	-	93	2
GADI MEHRULLAH	0016	141	74	67	8.9	2	-	1	-	141	-
GOLA	0018	846	459	387	27.8	57	5	26	1	846	-
MIRWAH KHOSA	0012	243	132	111	12.1	5	1	8	-	243	-
MIRWAH LOLAI	0013	465	243	222	13.4	21	1	10	-	465	-
WAGHA	0014	216	116	100	.6	1	-	-	-	216	-
WANDH	0017	93	56	37	-	-	-	-	-	93	-
*DOSA JAN MOHD PC		1,698	891	807	8.1	23	4	32	1	1,695	3
AHMEDAN	0063	135	66	69	14.9	3	-	6	-	135	-
DOSA	0066	384	209	175	15.7	7	1	15	1	384	-
GAHWAR GHARI	0065	116	72	44	19.0	6	-	8	-	114	2
HARIN	0067	-	-	-	-	-	-	-	-	-	-
JAHAHA	0069	157	75	82	-	-	-	-	-	157	-
LONG KHAN	0064	98	52	46	24.7	5	3	2	-	98	-
MAL SURYANI	0068	646	328	318	1.4	2	-	1	-	645	1
MUCHH	0070	162	89	73	-	-	-	-	-	162	-
*GADI AURANG SHAH PC		1,538	842	696	12.1	37	-	18	2	1,530	8
BILAWAL	0045	55	30	25	13.6	1	-	1	-	54	1
COPANG	0043	45	29	16	11.5	-	-	1	1	45	-
DANDR MANIK	0037	184	103	81	5.7	-	-	1	-	178	6
DINAR	0044	72	39	33	3.6	-	-	-	1	72	-
GADI AURANG SHAH	0040	460	251	209	8.5	13	-	1	-	460	-
GADI MADAD KHAN	0039	223	111	112	5.8	1	-	7	-	222	1
GADI SARING KHAN	0038	130	75	55	28.6	4	-	6	-	130	-
QAMBAR	0041	316	178	138	22.7	18	-	1	-	316	-

TABLE 39 - SELECTED POPULATION AND HOUSING STATISTICS OF INDIVIDUAL RURAL LOCALITIES

				HOUSING CHARACTERISTICS										NAME OF MAUZA / DEH / VILLAGE / SETTLEMENT
AGE GROUP		WOMEN						HOUSING		AVER-				
		(15 - 49 YEARS)		TYPE OF STRUCTURE				FACILITIES		AGE	AREA			
18	21									HOUSE-	IN			
YEARS	YEARS		CURREN-					POT-		HOLD	ACRES			
AND	AND	TOTAL	TY			SEMI-		ABLE	ELECT-	SIZE				
ABOVE	ABOVE		MARRIED	TOTAL	PACCA	PACCA	KACHA	WATER	RICITY					
13	14	15	16	17	18	19	20	21	22	23	24	1		
347	273	143	103	104	-	2	102	1	4	6.3	3229	HASSAN ARRRAIN		
432	359	147	105	100	-	-	100	25	-	8.5	2875	JHANJAL		
526	423	224	181	153	32	21	100	-	146	6.7	1764	JILAL KHAN		
111	97	44	40	34	-	1	33	-	-	6.1	1710	JUMMA BESTI		
633	514	256	208	170	4	3	163	2	104	7.1	1656	MUNDU KHAN		
269	241	107	105	103	-	-	103	-	-	5.5	1657	PANJSADI		
136	120	52	44	48	-	-	48	-	38	5.3	2599	PEHORE JILAL KHAN		
579	436	240	204	136	1	12	123	1	134	10.2	3160	REHANZAI		
247	197	112	95	90	3	3	84	1	90	5.7	805	SABZAL PUR		
83	69	37	30	33	-	1	32	-	-	4.5	1564	SHER KHAN		
18	16	11	7	5	-	-	5	-	-	7.8	1525	SOBDAR WAGHA		
77	61	39	25	25	-	-	25	-	-	5.6	3472	SONWAH		
81	70	29	28	20	-	-	20	-	20	10.1	3914	TANGETI KHAN MOHAMMAD		
218	172	88	62	70	3	5	62	9	52	6.1	2030	WAGHA MUGHARI		
266	225	104	77	68	1	5	62	-	-	6.3	1802	WANDH		
39,638	31,970	16,156	12,041	9,809	227	569	9,013	1,134	5,621	7.3		*DHADAR SUB-DIVISION		
10,244	8,316	4,097	3,081	2,568	67	94	2,407	85	1,319	7.0		*BALANARI SUB-TEHSIL-MITHRI QH		
2,214	1,761	866	706	567	5	23	539	26	129	7.0		*AERI PC		
821	646	303	238	185	1	11	173	-	-	7.7	8862	AERI		
267	195	105	99	99	3	2	94	1	42	4.7	3463	BUSKH MEHRANI		
51	34	23	16	13	1	-	12	-	-	7.3	1231	GADI HAZAR GAMI		
69	50	29	20	19	-	-	19	17	-	7.4	516	GADI MEHRULLAH		
468	391	189	167	112	-	-	112	8	84	7.6	1668	GOLA		
131	111	54	45	31	-	3	28	-	-	7.8	4092	MIRWAH KHOSA		
241	201	95	77	64	-	7	57	-	-	7.3	2241	MIRWAH LOLAI		
114	88	49	32	31	-	-	31	-	3	7.0	3197	WAGHA		
52	45	19	12	13	-	-	13	-	-	7.2	358	WANDH		
890	737	348	287	212	10	5	197	6	126	7.4		*DOSA JAN MOHD PC		
69	53	34	23	23	10	1	12	-	-	5.9	4521	AHMEDAN		
208	168	74	71	53	-	-	53	5	51	6.5	6118	DOSA		
59	52	20	17	16	-	1	15	-	-	7.3	2487	GAHWAR GHARI		
-	-	-	-	-	-	-	-	-	-	-	5228	HARIN		
66	54	30	25	18	-	-	18	-	-	6.0	2848	JAHANA		
60	56	30	19	11	-	-	11	-	-	8.9	3505	LONG KHAN		
362	305	137	112	75	-	2	73	1	75	7.9	15861	MAL SURYANI		
66	49	23	20	16	-	1	15	-	-	10.1	4438	MUCHH		
840	697	308	223	263	1	7	255	-	30	5.8		*GADI AURANG SHAH PC		
36	29	13	8	12	-	-	12	-	-	4.6	1088	BILAWAL		
18	16	5	5	7	-	-	7	-	-	6.4	453	COPANG		
83	68	32	23	31	-	4	27	-	30	5.9	1503	DANDR MANIK		
32	26	12	6	9	-	-	9	-	-	8.0	617	DINAR		
269	229	90	73	95	-	2	93	-	-	4.8	876	GADI AURANG SHAH		
122	97	48	36	39	1	-	38	-	-	5.7	970	GADI MADAD KHAN		
61	52	29	20	20	-	-	20	-	-	6.5	1500	GADI SARING KHAN		
185	153	67	43	43	-	1	42	-	-	7.3	2967	QAMBAR		

TABLE 39 - SELECTED POPULATION AND HOUSING STATISTICS OF INDIVIDUAL RURAL LOCALITIES

NAME OF MAUZA / DEH / VILLAGE / SETTLEMENT	POPULATION CHARACTERISTICS										
	HADBAST	POPULATION				EDUCATIONAL ATTAINMENT				RELIGION	
	NUMBER					LITE- RACY	PRIMARY	BUT			
	DEH					RATIO	BELOW	MATRIC	MATRIC & ABOVE		
	NUMBER	BOTH				10 +					
		SEXES	MALE	FEMALE	(%)	MALE	FEMALE	MALE	FEMALE	MUSLIM	OTHERS
1	2	3	4	5	6	7	8	9	10	11	12
SHERANI	0042	53	26	27	-	-	-	-	-	53	-
*MITHRI PC		11,676	6,238	5,438	25.4	657	137	677	82	11,596	80
BAGRA	0003	822	434	388	11.3	32	1	11	-	822	-
BEHARI	0008	877	466	411	34.0	84	11	82	-	877	-
KHAND	0004	648	336	312	9.7	19	1	3	-	648	-
KHARA	0002	431	238	193	16.3	16	-	7	-	431	-
KULACHI	0005	1,536	838	698	7.8	29	1	31	-	1,535	1
MITHRI	0006	6,142	3,265	2,877	35.5	430	121	523	81	6,064	78
PIR PUCHI	0001	-	-	-	-	-	-	-	-	-	-
TAJ	0009	514	267	247	9.1	14	-	11	-	513	1
ZEHRO WAH	0007	706	394	312	9.7	33	2	9	1	706	-
*BALANARI SUB-TEHSIL-SADDAR QH		20,688	10,998	9,690	16.7	761	140	642	55	20,215	473
*CHANDAR PC		3,766	1,953	1,813	14.8	151	24	89	8	3,766	-
BARAN	0058	443	215	228	5.0	9	1	2	-	443	-
CHANDAR	0056	1,456	768	688	16.2	66	9	45	3	1,456	-
DAMBRI	0060	270	148	122	4.9	5	-	1	-	270	-
GAMVI	0055	409	209	200	10.3	10	-	10	1	409	-
KHOKHAR LEHRI	0057	58	30	28	19.5	3	1	3	-	58	-
KOTHI KALHORI	0059	123	58	65	-	-	-	-	-	123	-
LUND	0062	626	330	296	18.3	27	7	10	-	626	-
MIAN	0061	381	195	186	31.1	31	6	18	4	381	-
*GHAZI PC		5,888	3,112	2,776	13.5	186	25	159	9	5,886	2
BALUCHANI	0050	375	205	170	8.6	7	-	9	-	375	-
BASHKIA	0048	961	506	455	9.6	20	3	33	-	960	1
GHAZI	0051	1,686	891	795	20.0	65	13	74	5	1,685	1
MISRI KHAN	0047	331	158	173	24.7	3	4	2	-	331	-
SACHOO	0046	44	21	23	6.1	1	-	-	-	44	-
SHAHBAZ KHAN	0052	743	384	359	13.6	34	4	16	-	743	-
TAKRI	0054	862	462	400	2.7	11	-	4	-	862	-
TOOKE	0053	571	322	249	11.6	30	-	12	-	571	-
ZERDAD	0049	315	163	152	21.6	15	1	9	4	315	-
*HAJI SHAHIR PC		7,938	4,283	3,655	21.3	326	87	332	36	7,474	464
AWAN	0026	115	63	52	13.5	5	-	2	-	115	-
CHANDIA	0019	326	170	156	12.7	12	-	11	-	326	-
DANDOOR	0024	544	286	258	38.3	40	9	21	1	542	2
GHULAM HAIDER	0028	13	5	8	53.8	1	2	2	-	13	-
GOLA	0022	2,052	1,207	845	16.3	60	11	46	7	2,048	4
HAJI SHAHIR	0020	3,233	1,684	1,549	26.1	158	52	193	23	2,775	458
JUMMA KHAN	0027	511	266	245	8.2	11	-	14	1	511	-
LOOSI	0025	247	130	117	4.9	-	-	-	-	247	-
TORBAND	0021	707	368	339	20.2	27	12	37	4	707	-
YAR MOHAMMD	0023	190	104	86	22.4	12	1	6	-	190	-
*MASSU PC		3,096	1,650	1,446	12.6	98	4	62	2	3,089	7
BAHADUR	0034	402	203	199	15.1	13	-	7	-	402	-
CHAMB BEG MOHD	0033	140	73	67	13.3	4	-	3	-	135	5

TABLE 39 - SELECTED POPULATION AND HOUSING STATISTICS OF INDIVIDUAL RURAL LOCALITIES

HOUSING CHARACTERISTICS															
AGE GROUP		WOMEN		TYPE OF STRUCTURE				HOUSING FACILITIES		HAVER-					
(15 - 49 YEARS)										AGE	AREA	NAME OF MAUZA /			
18	21	CURREN-						POT-		HOUSE-	IN	DEH / VILLAGE /			
YEARS	YEARS	TOTAL	TLY					ABLE	ELECT-	SIZE		SETTLEMENT			
AND	AND		MARRIED	TOTAL	PACCA	PACCA	KACHA	WATER	RICITY						
ABOVE	ABOVE														
13	14	15	16	17	18	19	20	21	22	23	24	1			
34	27	12	9	7	-	-	7	-	-	7.6	1452	SHERANI			
6,300	5,121	2,575	1,865	1,526	51	59	1,416	53	1,034	7.2		*MITHRI PC			
529	386	216	135	106	1	3	102	-	-	7.0	3150	BAGRA			
435	326	193	168	177	1	10	166	17	176	4.5	8542	BEHARI			
333	284	150	102	90	-	2	88	-	-	7.2	8847	KHAND			
213	168	79	65	63	1	1	61	-	-	5.0	6175	KHARA			
744	610	297	250	218	2	18	198	3	207	6.4	3566	KULACHI			
3,427	2,835	1,400	954	700	42	25	633	31	590	8.5	16912	MITHRI			
-	-	-	-	-	-	-	-	-	-	-	281	PIR PUCHI			
281	234	100	81	98	3	-	95	-	16	5.2	2807	TAJ			
338	278	140	110	74	1	-	73	2	45	8.6	4040	ZEHRO WAH			
11,324	9,224	4,547	3,271	2,528	44	146	2,338	130	1,648	8.2		*BALANARI SUB-TEHSIL-SADDAR QH			
2,056	1,693	827	586	492	6	37	449	8	314	7.7		*CHANDAR PC			
251	221	107	66	56	-	-	56	-	39	7.9	4111	BARAN			
791	648	301	216	197	2	23	172	6	193	7.4	3239	CHANDAR			
132	109	50	39	42	-	-	42	-	-	6.4	6480	DAMBRI			
215	177	97	67	50	-	2	48	2	-	8.2	850	GAMVI			
31	24	12	11	8	-	-	8	-	8	7.3	790	KHOKHAR LEHRI			
74	62	27	21	18	-	-	18	-	-	6.8	4073	KOTHI KALHORI			
360	292	147	103	72	4	9	59	-	25	8.7	4550	LUND			
202	160	86	63	49	-	3	46	-	49	7.8	2924	MIAN			
3,252	2,713	1,316	1,037	707	13	30	664	10	442	8.3		*GHAZI PC			
198	149	84	58	62	-	-	62	-	15	6.0	969	BALUCHANI			
637	526	280	226	113	1	5	107	1	23	8.5	2378	BASHKIA			
886	737	338	265	198	7	18	173	-	181	8.5	1399	GHAZI			
164	132	74	43	49	3	-	46	7	-	6.8	1545	MISRI KHAN			
23	22	8	7	10	-	-	10	-	-	4.4	567	SACHOO			
382	326	155	135	76	1	3	72	-	65	9.8	1210	SHAHBAZ KHAN			
478	415	189	151	101	1	2	98	1	83	8.5	3055	TAKRI			
329	280	122	104	69	-	-	69	-	69	8.3	970	TOOKE			
155	126	66	48	29	-	2	27	1	6	10.9	2222	ZERDAD			
4,322	3,487	1,727	1,160	939	22	44	873	99	656	8.5		*HAJI SHAHIR PC			
70	52	26	19	18	-	-	18	-	-	6.4	1191	AWAN			
182	142	74	48	45	-	-	45	-	-	7.2	996	CHANDIA			
271	226	118	74	54	1	1	52	-	52	10.1	1557	DANDOOR			
10	8	6	2	2	-	-	2	-	1	6.5	635	GHULAM HAIDER			
1,111	878	372	268	255	7	21	227	15	106	8.0	935	GOLA			
1,738	1,404	740	466	376	12	19	345	78	369	8.6	2360	HAJI SHAHIR			
306	260	121	86	50	-	-	50	1	50	10.2	724	JUMMA KHAN			
138	120	57	53	23	-	-	23	-	-	10.7	612	LOOSI			
404	327	175	114	102	2	-	100	3	77	6.9	1255	TORBAND			
92	70	38	30	14	-	3	11	2	1	13.6	669	YAR MOHAMMD			
1,694	1,331	677	488	390	3	35	352	13	236	7.9		*MASSU PC			
218	163	84	55	47	-	1	46	1	27	8.6	1786	BAHADUR			
79	58	36	17	20	-	-	20	-	20	7.0	378	CHAMB BEG MOHD			

TABLE 39 - SELECTED POPULATION AND HOUSING STATISTICS OF INDIVIDUAL RURAL LOCALITIES

NAME OF MAUZA / DEH / VILLAGE / SETTLEMENT	POPULATION CHARACTERISTICS										
	HADBAST	POPULATION				LITE-	EDUCATIONAL ATTAINMENT				RELIGION
	NUMBER				RACY	PRIMARY BUT					
	/				RATIO	BELOW MATRIC	MATRIC & ABOVE				
	DEH				10 +						
	NUMBER	BOTH	MALE	FEMALE	(%)	MALE	FEMALE	MALE	FEMALE	MUSLIM	OTHERS
		SEXES									
1	2	3	4	5	6	7	8	9	10	11	12
CHESTI KHAN MOHD	0029	412	226	186	11.1	10	-	15	-	412	-
CHESTI MIR HAZAR	0030	315	176	139	21.0	14	1	5	-	315	-
GOGRA	0032	906	476	430	8.0	20	1	18	1	905	1
MASSU	0035	618	322	296	11.7	24	-	2	1	618	-
SHADI KHAN	0031	303	174	129	16.3	13	2	12	-	302	1
SHORANZAI	0036	-	-	-	-	-	-	-	-	-	-
*DHADAR TEHSIL-SADDAR QH		32,663	17,346	15,317	18.9	1,392	307	1,098	146	32,631	32
*CHOTAI SHIRQI PC		4,302	2,367	1,935	15.2	156	15	81	7	4,301	1
CHOTAI SHIRQI	0004	1,344	729	615	23.8	78	5	43	2	1,343	1
DAMAN	0001	41	23	18	-	-	-	-	-	41	-
KACHH	0003	517	287	230	11.0	16	2	12	3	517	-
SALARI	0005	30	16	14	-	-	-	-	-	30	-
WAHOO	0002	2,370	1,312	1,058	11.1	62	8	26	2	2,370	-
*DHADAR SADDAR PC		13,701	7,230	6,471	16.7	461	134	358	87	13,676	25
CHIRKHI	0022	207	115	92	24.0	1	-	2	-	207	-
CHOO RI	0012	837	432	405	2.9	11	1	1	-	837	-
CHOTAI GHIRBI	0019	728	368	360	16.3	39	15	25	2	727	1
DHADDAR SADDAR(LEHRIABAD)	0011	1,115	591	524	33.4	66	9	72	16	1,114	1
DRABI	0013	1,516	760	756	6.8	26	1	19	-	1,508	8
GANGA	0015	828	405	423	24.3	54	11	28	5	827	1
GHULAM BOLAK	0020	941	503	438	46.3	106	71	34	6	932	9
JALBANI	0017	749	394	355	12.9	11	5	16	2	749	-
KAMOI	0021	2,657	1,479	1,178	15.0	67	14	82	29	2,655	2
KHANWAH	0014	559	278	281	2.7	5	-	2	1	559	-
MIR BAGH	0016	620	334	286	20.7	21	1	10	1	619	1
NIGHARI	0023	736	385	351	7.9	26	4	11	1	736	-
SOONI	0018	2,208	1,186	1,022	11.4	28	2	56	24	2,206	2
*KOT RAISANI PC		7,152	3,722	3,430	19.9	294	54	290	30	7,149	3
GEHI	0030	760	341	419	7.3	17	3	18	2	760	-
KAHI	0025	1,308	722	586	32.3	62	13	67	3	1,308	-
KOT FAIZ BUX	0026	535	274	261	12.0	16	1	6	-	534	1
KOT MANGAL	0028	1,034	535	499	18.9	23	18	38	16	1,034	-
KOT RAISANI	0029	865	434	431	23.9	41	1	66	-	865	-
MEHIR GARH	0024	361	202	159	9.7	9	1	3	-	361	-
NAUSHEHRA	0031	1,320	691	629	18.8	81	8	39	2	1,320	-
SIBRI	0032	477	260	217	4.9	9	1	3	-	477	-
ZORGARH	0027	492	263	229	35.2	36	8	50	7	490	2
*MASHKAF PC		7,508	4,027	3,481	24.0	481	104	369	22	7,505	3
BRAHIM BARAN	0008	1,144	579	565	31.5	82	54	71	9	1,144	-
DESHTARI	0007	494	256	238	26.5	19	7	20	-	494	-
DUR KHAN	0009	1,007	585	422	31.1	74	18	29	5	1,005	2
MASHKAF	0006	2,311	1,199	1,112	17.6	129	16	76	2	2,311	-
PANJ PURI	0010	2,552	1,408	1,144	23.2	177	9	173	6	2,551	1
*LEHRI SUB-DIVISION		32,576	17,409	15,167	15.6	1,144	193	1,118	92	31,472	1,104
*LEHRI TEH-THARI ALLAHWAH QH		20,961	11,121	9,840	10.0	478	88	382	43	20,605	356

TABLE 39 - SELECTED POPULATION AND HOUSING STATISTICS OF INDIVIDUAL RURAL LOCALITIES

				HOUSING CHARACTERISTICS												NAME OF MAUZA / DEH / VILLAGE / SETTLEMENT
AGE GROUP		WOMEN		TYPE OF STRUCTURE				HOUSING FACILITIES		AVER-						
		(15 - 49 YEARS)								AGE	AREA					
18	21									HOUSE-	IN					
YEARS	YEARS	CURREN-						POT-		HOLD	ACRES					
AND	AND	TOTAL	TY			SEMI-			ABLE	ELECT-	SIZE					
ABOVE	ABOVE		MARRIED	TOTAL	PACCA	PACCA	KACHA	WATER	RICITY							
13	14	15	16	17	18	19	20	21	22	23	24	1				
225	180	100	79	50	-	3	47	-	21	8.2	1286	CHESTI KHAN MOHD				
177	143	76	52	47	-	4	43	1	-	6.7	1481	CHESTI MIR HAZAR				
484	374	202	149	103	3	26	74	11	55	8.8	2554	GOGRA				
346	280	126	95	81	-	-	81	-	71	7.6	1456	MASSU				
165	133	53	41	42	-	1	41	-	42	7.2	1480	SHADI KHAN				
-	-	-	-	-	-	-	-	-	-	-	448	SHORANZAI				
18,070	14,430	7,512	5,689	4,713	116	329	4,268	919	2,654	6.9		*DHADAR TEHSIL-SADDAR QH				
2,282	1,902	900	773	641	4	52	585	21	504	6.7		*CHOTAI SHIRQI PC				
783	628	331	247	196	3	1	192	-	183	6.9	3426	CHOTAI SHIRQI				
19	17	5	5	8	-	-	8	-	8	5.1	2978	DAMAN				
274	226	103	90	91	1	43	47	21	15	5.7	1382	KACHH				
15	14	9	7	7	-	-	7	-	-	4.3	2082	SALARI				
1,191	1,017	452	424	339	-	8	331	-	298	7.0	9204	WAHOO				
7,508	5,995	3,103	2,427	2,021	81	172	1,768	435	1,021	6.8		*DHADAR SADDAR PC				
95	76	32	29	31	-	1	30	7	-	6.7	1857	CHIRKHI				
396	289	192	171	156	2	102	52	2	10	5.4	1177	CHOOORI				
484	385	221	131	99	1	6	92	40	77	7.4	415	CHOTAI GHIRBI				
581	468	256	193	207	18	1	188	43	35	5.4	2990	DHADDAR SADDAR(LEHRIABAD)				
802	600	365	317	237	-	4	233	-	63	6.4	933	DRABI				
501	402	194	123	93	2	-	91	37	52	8.9	1064	GANGA				
528	431	238	168	126	6	9	111	9	97	7.5	558	GHULAM BOLAK				
389	298	159	124	55	9	8	38	12	54	13.6	305	JALBANI				
1,518	1,219	559	470	413	12	16	385	105	317	6.4	2684	KAMOI				
232	189	114	95	67	17	3	47	-	36	8.3	263	KHANWAH				
366	301	126	98	113	1	4	108	33	66	5.5	1151	MIR BAGH				
438	367	174	110	116	3	5	108	47	39	6.3	4909	NIGHARI				
1,178	970	473	398	308	10	13	285	100	175	7.2	681	SOONI				
4,433	3,493	1,925	1,254	1,007	8	33	966	162	595	7.1		*KOT RAISANI PC				
561	442	274	168	129	1	-	128	14	116	5.9	1072	GEHI				
769	593	306	199	165	-	5	160	89	91	7.9	1643	KAHI				
301	249	128	101	82	-	1	81	-	2	6.5	469	KOT FAIZ BUX				
707	564	331	197	147	2	15	130	13	35	7.0	2401	KOT MANGAL				
545	418	271	115	101	3	-	98	2	86	8.3	1063	KOT RAISANI				
198	150	76	55	48	2	1	45	10	32	7.5	2051	MEHIR GARH				
785	632	320	258	198	-	-	198	11	180	6.7	3300	NAUSHEHRA				
265	213	98	78	84	-	10	74	2	-	5.7	1373	SIBRI				
302	232	121	83	53	-	1	52	21	53	9.3	480	ZORGARH				
3,847	3,040	1,584	1,235	1,044	23	72	949	301	534	7.1		*MASHKAF PC				
561	452	235	176	126	-	-	126	-	94	9.1	2355	BRAHIM BARAN				
298	232	127	78	81	1	1	79	38	52	6.1	1408	DESHTARI				
467	386	201	170	145	9	43	93	7	64	6.9	721	DUR KHAN				
1,204	953	490	394	312	9	7	296	220	168	7.4	5765	MASHKAF				
1,317	1,017	531	417	380	4	21	355	36	156	6.5	4493	PANJ PURI				
17,007	14,045	6,838	5,486	5,252	203	258	4,791	681	3,278	6.2		*LEHRI SUB-DIVISION				
10,738	8,928	4,309	3,524	3,454	83	119	3,252	33	2,050	6.1		*LEHRI TEH-THARI ALLAHWAH QH				

TABLE 39 - SELECTED POPULATION AND HOUSING STATISTICS OF INDIVIDUAL RURAL LOCALITIES

NAME OF MAUZA / DEH / VILLAGE / SETTLEMENT	POPULATION CHARACTERISTICS											
	HADBAST	POPULATION					EDUCATIONAL ATTAINMENT					RELIGION
	NUMBER					LITE- RACY	PRIMARY BUT BELOW MATRIC		MATRIC & ABOVE			
	/					RATIO						
	DEH					10 +						
	NUMBER	BOTH SEXES	MALE	FEMALE	(%)	MALE	FEMALE	MALE	FEMALE	MUSLIM	OTHERS	
1	2	3	4	5	6	7	8	9	10	11	12	
*BELPAT PC		5,837	3,141	2,696	23.3	304	65	232	29	5,530	307	
ACHRI	0090	-	-	-	-	-	-	-	-	-	-	
BACHA	0085	119	63	56	-	-	-	-	-	118	1	
BELPAT GHARI JANUBI	0099	3,743	1,979	1,764	32.9	269	62	209	29	3,440	303	
BELPAT GHARRI SHUMALI	0098	448	251	197	13.1	12	1	11	-	445	3	
CHACHAR	0071	-	-	-	-	-	-	-	-	-	-	
CHACHAR INNAM	0083	-	-	-	-	-	-	-	-	-	-	
CHUKHRA JADID	0093	6	4	2	20.0	1	-	-	-	6	-	
DAULI	0084	179	97	82	-	-	-	-	-	179	-	
FARID ABAD	0073	-	-	-	-	-	-	-	-	-	-	
FAZU JORA	0081	-	-	-	-	-	-	-	-	-	-	
GORAGEG	0072	-	-	-	-	-	-	-	-	-	-	
HABIB	0075	19	9	10	-	-	-	-	-	19	-	
JAFFAR CHACHAR	0079	57	32	25	-	-	-	-	-	57	-	
JHANGAL	0091	31	16	15	4.3	-	-	-	-	31	-	
KALAR KOT	0088	59	32	27	-	-	-	-	-	59	-	
KAMAL KHANI	0097	-	-	-	-	-	-	-	-	-	-	
KHABA CHIKHRA JANUBI	0096	-	-	-	-	-	-	-	-	-	-	
KHABA CHUKHRA SHIRQI	0094	76	38	38	-	-	-	-	-	76	-	
KHABA CHUKHRA SHUMALI	0095	-	-	-	-	-	-	-	-	-	-	
KHANO	0086	399	216	183	1.8	2	-	1	-	399	-	
KHOSA INNAM	0092	-	-	-	-	-	-	-	-	-	-	
KOOSA JADID	0077	18	9	9	7.7	1	-	-	-	18	-	
KOOSA KOHNA	0078	59	32	27	-	-	-	-	-	59	-	
MALU	0089	36	23	13	-	-	-	-	-	36	-	
MEHRAB MACHI	0082	147	86	61	-	-	-	-	-	147	-	
NINDANI CHOTHAK	0080	99	53	46	23.0	7	-	3	-	99	-	
SAFAR DADH	0076	12	5	7	-	-	-	-	-	12	-	
SHERA	0074	6	4	2	-	-	-	-	-	6	-	
THIKRI THOK	0087	324	192	132	11.0	12	2	8	-	324	-	
*CHUKHRA PC		1,739	945	794	4.4	18	1	13	1	1,738	1	
AHURA GHIRBI	0100	103	55	48	1.5	-	-	1	-	103	-	
AHURA SHIRQI	0103	-	-	-	-	-	-	-	-	-	-	
BHUGIA	0113	175	95	80	27.4	11	-	7	1	175	-	
CHUKHRA KOHNA	0111	-	-	-	-	-	-	-	-	-	-	
GOBOAL	0114	524	295	229	1.9	-	-	5	-	524	-	
HAYAT KHAN	0110	226	112	114	-	-	-	-	-	226	-	
JANU	0104	-	-	-	-	-	-	-	-	-	-	
LOHI BHUND GHIRBI	0101	-	-	-	-	-	-	-	-	-	-	
LOHI BHUND SHIRQI	0102	32	17	15	4.2	-	1	-	-	32	-	
LUNDI NASEER	0115	405	229	176	.4	1	-	-	-	405	-	
MUNDANI	0108	17	9	8	60.0	6	-	-	-	17	-	
NINDANI	0107	-	-	-	-	-	-	-	-	-	-	
PARYA BHUND	0106	18	11	7	-	-	-	-	-	18	-	
SAID KHAN MAGI	0105	126	65	61	-	-	-	-	-	125	-	

TABLE 39 - SELECTED POPULATION AND HOUSING STATISTICS OF INDIVIDUAL RURAL LOCALITIES

				HOUSING CHARACTERISTICS											
AGE GROUP		WOMEN		TYPE OF STRUCTURE					HOUSING	HAVER-					
		(15 - 49 YEARS)							FACILITIES	AGE	AREA			NAME OF MAUZA /	
18	21								POT-	HOUSE-	IN			DEH / VILLAGE /	
YEARS	YEARS								ABLE	ELECT-	SIZE			SETTLEMENT	
AND	AND	TOTAL	CURREN-			SEMI-									
ABOVE	ABOVE		MARRIED	TOT/L	PACCA	PACCA	KACHA	WATER		RICITY					
13	14	15	16	17	18	19	20	21	22	23	24			1	
2,971	2,460	1,164	893	834	45	40	749	15	518	7.0				*BELPAT PC	
-	-	-	-	-	-	-	-	-	-	-	345			ACHRI	
58	51	20	17	14	-	-	14	-	6	8.5	1539			BACHA	
1,867	1,561	746	543	408	35	15	428	14	437	7.8	7590			BELPAT GHARI JANUBI	
223	174	86	65	55	-	21	34	-	1	8.1	4346			BELPAT GHARRI SHUMALI	
-	-	-	-	-	-	-	-	-	-	-	3738			CHACHAR	
-	-	-	-	-	-	-	-	-	-	-	504			CHACHAR INNAM	
2	2	1	1	1	-	-	1	-	-	6.0	2392			CHUKHRA JADID	
90	74	38	36	10	-	1	39	-	-	4.5	1950			DAULI	
-	-	-	-	-	-	-	-	-	-	-	1371			FARID ABAD	
-	-	-	-	-	-	-	-	-	-	-	273			FAZU JORA	
-	-	-	-	-	-	-	-	-	-	-	967			GORAGEG	
11	11	4	4	3	-	-	3	-	-	6.3	1775			HABIB	
32	30	11	10	7	-	2	5	-	-	8.1	1329			JAFFAR CHACHAR	
21	18	6	5	5	-	-	5	-	-	6.2	325			JHANGAL	
31	27	12	11	14	-	-	14	-	14	4.2	1599			KALAR KOT	
-	-	-	-	-	-	-	-	-	-	-	3291			KAMAL KHANI	
-	-	-	-	-	-	-	-	-	-	-	3279			KHABA CHIKHRA JANUBI	
40	34	13	13	13	-	-	13	-	-	5.8	5458			KHABA CHUKHRA SHIRQI	
-	-	-	-	-	-	-	-	-	-	-	1999			KHABA CHUKHRA SHUMALI	
224	186	95	69	30	4	1	75	-	59	5.0	3788			KHANOO	
-	-	-	-	-	-	-	-	-	-	-	230			KHOSA INNAM	
8	8	2	2	3	-	-	3	-	-	6.0	4794			KOOSA JADID	
33	28	12	9	7	-	-	7	-	-	8.4	1278			KOOSA KOHNA	
16	14	5	5	3	-	-	3	-	-	12.0	638			MALU	
62	43	17	16	25	-	-	25	-	-	5.9	2246			MEHRAB MACHI	
48	38	21	18	15	-	-	15	-	-	6.6	2749			NINDANI CHOTHAK	
7	4	3	3	1	1	-	-	1	1	12.0	1453			SAFAR DADH	
3	3	1	1	1	-	-	1	-	-	6.0	2542			SHERA	
195	154	71	65	69	5	-	64	-	-	4.7	813			THIKRI THOK	
868	758	342	300	310	5	7	298	2	61	5.6				*CHUKHRA PC	
55	49	17	16	18	-	-	18	-	-	5.7	3181			AHURA GHIRBI	
-	-	-	-	-	-	-	-	-	-	-	4512			AHURA SHIRQI	
97	83	39	34	29	-	1	28	-	-	6.0	4229			BHUGIA	
-	-	-	-	-	-	-	-	-	-	-	7416			CHUKHRA KOHNA	
291	256	112	99	106	1	5	100	-	1	4.9	24433			GOBOAL	
96	78	47	38	35	-	-	35	1	-	6.5	5868			HAYAT KHAN	
-	-	-	-	-	-	-	-	-	-	-	2979			JANU	
-	-	-	-	-	-	-	-	-	-	-	1025			LOHI BHUND GHIRBI	
17	12	6	5	5	-	-	5	-	-	6.4	4252			LOHI BHUND SHIRQI	
181	159	72	64	34	4	-	60	1	60	6.3	12596			LUNDI NASEER	
8	7	2	2	1	-	-	1	-	-	17.0	2246			MUNDANI	
-	-	-	-	-	-	-	-	-	-	-	3638			NINDANI	
9	6	4	4	4	-	-	4	-	-	4.5	1193			PARYA BHUND	
58	55	23	20	25	-	1	24	-	-	5.0	1883			SAID KHAN MAGI	

TABLE 39 - SELECTED POPULATION AND HOUSING STATISTICS OF INDIVIDUAL RURAL LOCALITIES

NAME OF MAUZA / DEH / VILLAGE / SETTLEMENT	POPULATION CHARACTERISTICS											
	HADBAST	POPULATION				LITE-	EDUCATIONAL ATTAINMENT				RELIGION	
	NUMBER				RACY	PRIMARY	BUT					
	/				RATIO	BELOW MATRIC	MATRIC & ABOVE					
	DEH				10 +							
	NUMBER	BOTH										
	SEXES	MALE	FEMALE	(%)	MALE	FEMALE	MALE	FEMALE	MUSLIM	OTHERS		
1	2	3	4	5	6	7	8	9	10	11	12	
SIAL	0112	-	-	-	-	-	-	-	-	-	-	
WAZIRA	0109	113	57	56	-	-	-	-	-	113	-	
*KHAIRWAH PC		5,378	2,812	2,566	4.1	42	-	30	2	5,354	24	
BANGOO BASHEM	0034	105	58	47	-	-	-	-	-	105	-	
BHUND	0026	327	170	157	1.4	2	-	1	-	327	-	
GOLA WAH	0028	353	189	164	.9	2	-	-	-	346	7	
GULAN WAIR	0024	355	192	163	.4	-	-	-	-	355	-	
KACHH MIRWAH	0036	587	304	283	1.8	3	-	3	-	577	10	
KHAIRWAH	0023	1,040	520	520	13.7	28	-	21	2	1,040	-	
KOTORE	0020	-	-	-	-	-	-	-	-	-	-	
MURAD WAH JANUBI	0019	563	287	276	1.9	3	-	3	-	563	-	
MURAD WAH SHUMALI	0018	592	333	259	.6	1	-	1	-	591	1	
NALA KHUDDA BUX GHIRBI	0025	-	-	-	-	-	-	-	-	-	-	
NALA KHUDDA BUX SHIRQI	0033	41	23	18	10.3	1	-	-	-	41	-	
NINDANI INNAM	0030	-	-	-	-	-	-	-	-	-	-	
OUTAR WAH	0035	-	-	-	-	-	-	-	-	-	-	
PEERAK	0027	76	35	41	-	-	-	-	-	76	-	
PHULAJI	0022	252	124	128	1.2	1	-	-	-	252	-	
PIRU	0029	208	107	101	-	-	-	-	-	208	-	
SADAMATI	0037	136	69	67	1.2	1	-	-	-	136	-	
TOGHACHI	0021	-	-	-	-	-	-	-	-	-	-	
WAZIR MACHHI SHUMALI	0032	50	32	18	-	-	-	-	-	50	-	
WAZIR MACHI JANUBI	0031	693	369	324	4.2	-	-	1	-	687	6	
*THARI ALLAH WAH PC		4,874	2,549	2,325	3.0	48	2	22	-	4,850	24	
BURRI GHIRBI	0007	-	-	-	-	-	-	-	-	-	-	
BURRI SHIRQI	0008	48	22	26	7.1	1	-	-	-	48	-	
DIA WAH LILO	0013	7	4	3	-	-	-	-	-	7	-	
DOZ DAMAN	0004	-	-	-	-	-	-	-	-	-	-	
GAZI	0003	-	-	-	-	-	-	-	-	-	-	
KACHH ALLAHWAH	0010	48	27	21	-	-	-	-	-	48	-	
LUND	0001	-	-	-	-	-	-	-	-	-	-	
MURAD WAH BAGHDAR	0016	-	-	-	-	-	-	-	-	-	-	
MURAD WAH BOLA	0017	655	355	300	3.8	9	-	4	-	655	-	
MURAD WAH CHANWAR	0014	8	5	3	-	-	-	-	-	8	-	
MURAD WAH MITHA JAN	0015	490	269	221	.7	-	-	2	-	490	-	
RAILO GULAB	0009	398	201	197	3.0	4	-	2	-	386	12	
RAILO MIAN KHAN	0006	381	201	180	9.7	14	-	7	-	381	-	
THERI ALLAHWAH	0011	2,595	1,336	1,259	1.9	17	2	5	-	2,583	12	
THERI DAI WAH	0012	-	-	-	-	-	-	-	-	-	-	
THERI FATEH ALI	0005	184	96	88	4.8	2	-	2	-	184	-	
THERI GHAFOR	0002	60	33	27	2.4	1	-	-	-	60	-	
*TUNIA PC		3,133	1,674	1,459	10.0	66	20	85	11	3,133	-	
DIL SHAD HAIDERANI	0068	-	-	-	-	-	-	-	-	-	-	
GILOI	0061	-	-	-	-	-	-	-	-	-	-	
GORHI	0060	579	309	270	-	-	-	-	-	579	-	

TABLE 39 - SELECTED POPULATION AND HOUSING STATISTICS OF INDIVIDUAL RURAL LOCALITIES

				HOUSING CHARACTERISTICS												NAME OF MAUZA / DEH / VILLAGE / SETTLEMENT
AGE GROUP		WOMEN		TYPE OF STRUCTURE				HOUSING FACILITIES		AVER- AGE	AREA					
		(15 ~ 49 YEARS)								HOUSE-	IN					
18 YEARS AND ABOVE	21 YEARS AND ABOVE	TOTAL	CURREN- TLY MARRIED	TOTAL	PACCA	PACCA	KACHA	POT- ABLE WATER	ELECT- RICITY	HOLD SIZE	ACRES					
13	14	15	16	17	18	19	20	21	22	23	24					
												1				
-	-	-	-	-	-	-	-	-	-	-	6931	SIAL				
56	53	20	18	23	-	-	23	-	-	4.9	5138	WAZIRA				
2,830	2,315	1,175	1,001	1,057	19	3	1,035	5	588	5.1		*KHAIRWAH PC				
50	43	23	22	21	-	1	20	-	-	5.0	1795	BANGOO BASHEM				
167	128	73	69	41	-	-	41	1	41	8.0	2880	BHUND				
189	170	82	72	80	1	-	79	-	-	4.4	1182	GOLA WAH				
190	160	79	49	57	2	1	54	-	35	6.2	4763	GULAN WAIR				
282	230	118	94	85	-	-	85	-	52	6.9	2924	KACHH MIRWAH				
640	520	274	257	285	9	-	276	1	285	3.6	6877	KHAIRWAH				
-	-	-	-	-	-	-	-	-	-	-	3619	KOTORE				
274	203	119	96	101	1	1	99	-	3	5.6	7248	MURAD WAH JANUBI				
299	234	114	97	104	1	-	103	1	2	5.7	6707	MURAD WAH SHUMALI				
-	-	-	-	-	-	-	-	-	-	-	1388	NALA KHUDDA BUX GHIRBI				
23	17	10	7	7	-	-	7	-	-	5.9	2516	NALA KHUDDA BUX SHIRQI				
-	-	-	-	-	-	-	-	-	-	-	558	NINDANI INNAM				
-	-	-	-	-	-	-	-	-	-	-	1469	OUTAR WAH				
44	33	22	20	20	-	-	20	-	-	3.8	431	PEERAK				
129	91	54	48	50	2	-	48	2	12	5.0	1801	PHULAJI				
113	109	41	37	47	-	-	47	-	-	4.4	1635	PIRU				
73	63	30	28	21	-	-	21	-	21	6.5	4377	SADAMATI				
-	-	-	-	-	-	-	-	-	-	-	2827	TOGHACHI				
27	25	7	7	10	3	-	7	-	10	5.0	1891	WAZIR MACHHI SHUMALI				
330	289	129	98	128	-	-	128	-	127	5.4	1218	WAZIR MACHI JANUBI				
2,552	2,125	1,000	845	849	12	60	777	10	681	5.7		*THARI ALLAH WAH PC				
-	-	-	-	-	-	-	-	-	-	-	503	BURRI GHIRBI				
23	18	10	10	8	-	-	8	-	2	6.0	566	BURRI SHIRQI				
3	2	2	1	1	-	-	1	-	-	7.0	2638	DIA WAH LILO				
-	-	-	-	-	-	-	-	-	-	-	7043	DOZ DAMAN				
-	-	-	-	-	-	-	-	-	-	-	2226	GAZI				
26	25	9	7	6	-	-	6	-	-	8.0	2714	KACHH ALLAHWAH				
-	-	-	-	-	-	-	-	-	-	-	5383	LUND				
-	-	-	-	-	-	-	-	-	-	-	844	MURAD WAH BAGHDAR				
386	305	146	109	101	3	9	89	5	101	6.5	2047	MURAD WAH BOLA				
2	2	-	-	2	-	-	2	-	2	4.0	2623	MURAD WAH CHANWAR				
245	222	103	87	102	-	5	97	-	2	4.8	898	MURAD WAH MITHA JAN				
232	184	89	82	100	2	3	95	-	98	4.0	4009	RAILO GULAB				
181	163	75	65	86	-	3	83	-	72	4.4	2638	RAILO MIAN KHAN				
1,334	1,103	517	441	397	7	40	350	5	391	6.5	6254	THERI ALLAHWAH				
-	-	-	-	-	-	-	-	-	-	-	8602	THERI DAI WAH				
85	76	37	32	33	-	-	33	-	-	5.6	1257	THERI FATEH ALI				
35	25	12	11	13	-	-	13	-	13	4.6	1723	THERI GHAFOR				
1,517	1,270	628	485	404	2	9	393	1	202	7.8		*TUNIA PC				
-	-	-	-	-	-	-	-	-	-	-	1150	DIL SHAD HAIDERANI				
-	-	-	-	-	-	-	-	-	-	-	3737	GILOI				
255	227	119	94	68	-	3	65	-	5	8.5	23043	GORHI				

TABLE 39 - SELECTED POPULATION AND HOUSING STATISTICS OF INDIVIDUAL RURAL LOCALITIES

NAME OF MAUZA / DEH / VILLAGE / SETTLEMENT	POPULATION CHARACTERISTICS										
	HADBAST	POPULATION				LITE-	EDUCATIONAL ATTAINMENT				RELIGION
	NUMBER					RACY	PRIMARY	BUT			
	/					RATIO	BELOW	MATRIC	MATRIC & ABOVE		
	DEH					10 +					
	NUMBER	BOTH	MALE	FEMALE	(%)	MALE	FEMALE	MALE	FEMALE	MUSLIM	
1	2	3	4	5	6	7	8	9	10	11	12
HASIL KHAN	0070	-	-	-	-	-	-	-	-	-	-
HOTH DHAPAR	0066	61	34	27	-	-	-	-	-	61	-
KATHAR	0062	278	145	133	21.6	12	3	14	6	278	-
NIHAL MACHI	0069	192	109	83	.8	-	-	1	-	192	-
QAZI LUND	0067	-	-	-	-	-	-	-	-	-	-
THARA	0065	402	217	185	-	-	-	-	-	402	-
TUNIA BALINA	0063	59	32	27	6.5	2	-	1	-	59	-
TUNIA ZERINA	0064	1,562	828	734	15.7	52	17	69	5	1,562	-
*LEHRI TEHSIL-SADDAR QH		11,615	6,288	5,327	25.3	666	105	736	49	10,867	748
*SADDAR LEHRI PC		11,615	6,288	5,327	25.3	666	105	736	49	10,867	748
AMIR ABAD	0058	140	76	64	1.1	1	-	-	-	140	-
BELO	0051	388	227	161	.4	-	-	1	-	388	-
BHAINT MEHRAB KHAN	0042	182	104	78	25.0	13	-	10	-	182	-
BURRA	0057	334	183	151	23.9	23	1	17	-	333	1
KACHH JEIA	0043	76	38	38	11.9	3	-	3	-	76	-
KACHH KHANWAH	0048	455	241	214	49.7	37	4	66	-	452	3
KACHH KOCHA	0050	82	48	34	3.9	1	-	-	-	82	-
KACHH LAL KHAN	0045	-	-	-	-	-	-	-	-	-	-
KACHH QAISER	0044	30	16	14	-	-	-	-	-	30	-
KACHH RINDAN	0047	20	13	7	58.3	3	-	1	-	20	-
KALAIR THAL	0059	110	60	50	-	-	-	-	-	110	-
KINRI	0040	35	22	13	10.7	2	-	-	-	35	-
KUBAD BAGHDAR	0055	394	199	195	6.6	9	-	8	-	393	1
KUBAD MOHAMMANI	0052	95	55	40	7.8	3	-	-	-	95	-
KUBAD MUNDRI	0053	204	113	91	8.9	8	-	1	-	204	-
LEHRI	0046	5,651	3,040	2,611	36.4	461	93	521	48	5,065	586
LOHAR WAH	0054	21	10	11	5.9	-	-	1	-	21	-
MIRAN WAH	0038	145	78	67	1.9	2	-	-	-	145	-
NALA DIN MOHAMMAD	0041	-	-	-	-	-	-	-	-	-	-
QAZI MIRWAH	0056	194	108	86	25.5	9	-	14	-	194	-
TALANI	0039	625	331	294	12.7	22	-	20	-	625	-
TAZI WAH	0049	2,434	1,326	1,108	12.1	69	7	73	1	2,277	157
*MACH SUB-DIVISION		15,619	9,243	6,376	12.7	483	85	231	22	15,478	141
*MACH SUB-TEHSIL-SADAR QH		15,619	9,243	6,376	12.7	483	85	231	22	15,478	141
*KIRTA PC		15,619	9,243	6,376	12.7	483	85	231	22	15,478	141
BARARI	0006	453	243	210	19.2	20	1	6	-	453	-
BIBI NANI	0004	963	506	457	7.1	11	1	2	-	962	1
GOKURT	0009	432	208	224	9.4	9	-	-	-	432	-
JUM	0007	696	378	318	.4	-	-	1	-	696	-
KHAJURI	0005	283	130	153	6.5	5	-	1	-	283	-
KIRTA	0008	1,120	601	519	10.5	35	1	16	1	1,120	-
MACH BOLAN	0001	9,163	5,831	3,332	14.2	336	81	170	21	9,033	130
TARUKRI	0003	2,509	1,346	1,163	13.5	67	1	35	-	2,499	10
*SANNI SUB-DIVISION		84,272	46,368	37,904	5.5	1,008	187	786	68	83,320	952
*KHATTAN SUB-TEHSIL-SADAR QH		7,202	3,827	3,375	16.9	247	29	288	23	7,196	6

TABLE 39 - SELECTED POPULATION AND HOUSING STATISTICS OF INDIVIDUAL RURAL LOCALITIES

				HOUSING CHARACTERISTICS										
AGE GROUP		WOMEN						HOUSING		AVER-				
		(15 - 49 YEARS)		TYPE OF STRUCTURE				FACILITIES		AGE	AREA		NAME OF MAUZA /	
18	21									HOUSE-	IN		DEH / VILLAGE /	
YEARS	YEARS		CURREN-					POT-		HOLD	ACRES		SETTLEMENT	
AND	AND	TOTAL	TLY			SEMI-		ABLE	ELECT-	SIZE				
ABOVE	ABOVE		MARRIED	TOTAL	PACCA	PACCA	KACHA	WATER	RICITY					
13	14	15	16	17	18	19	20	21	22	23	24	1		
-	-	-	-	-	-	-	-	-	-	-	936	HASIL KHAN		
28	21	10	10	11	-	-	11	-	-	5.5	1322	HOTH DHAPAR		
139	116	56	48	29	-	2	27	-	10	9.6	9282	KATHAR		
92	72	37	31	35	1	-	34	-	1	5.5	1536	NIHAL MACHI		
-	-	-	-	-	-	-	-	-	-	-	1098	QAZI LUND		
165	151	65	51	67	-	3	64	-	-	6.0	5143	THARA		
35	30	13	10	6	1	-	5	-	-	9.8	4862	TUNIA BALINA		
803	653	328	241	188	-	1	187	1	186	8.3	7183	TUNIA ZERINA		
6,269	5,117	2,529	1,962	1,798	120	139	1,539	648	1,228	6.4		*LEHRI TEHSIL-SADDAR QH		
6,269	5,117	2,529	1,962	1,798	120	139	1,539	648	1,228	6.4		*SADDAR LEHRI PC		
69	56	27	24	26	1	-	25	-	25	5.4	2593	AMIR ABAD		
222	188	82	67	62	13	6	43	1	40	6.3	1478	BELO		
86	68	33	28	27	-	-	27	-	27	6.7	755	BHAINT MEHRAB KHAN		
198	151	78	57	63	1	2	60	-	2	5.3	2604	BURRA		
47	42	16	12	18	-	-	18	-	1	4.2	426	KACHH JEIA		
240	204	101	66	59	-	3	56	30	56	7.7	2533	KACHH KHANWAH		
41	32	18	14	15	-	-	15	-	1	5.5	2657	KACHH KOCHA		
-	-	-	-	-	-	-	-	-	-	-	387	KACHH LAL KHAN		
19	12	10	8	3	-	-	3	-	-	10.0	215	KACHH QAISER		
11	7	5	4	2	-	-	2	-	-	10.0	316	KACHH RINDAN		
53	48	18	18	23	-	-	23	-	-	4.8	2616	KALAIR THAL		
21	17	7	5	7	-	-	7	-	-	5.0	1083	KINRI		
194	163	81	79	72	1	-	71	-	-	5.5	3364	KUBAD BAGHDAR		
43	35	17	14	17	-	-	17	-	-	5.6	2523	KUBAD MOHAMMANI		
101	78	40	37	37	-	1	36	-	-	5.5	1834	KUBAD MUNDRI		
3,040	2,484	1,257	904	782	90	35	657	585	699	7.0	677	LEHRI		
13	11	7	5	5	-	-	5	-	-	4.2	3342	LOHAR WAH		
77	64	31	28	31	-	-	31	-	1	4.7	1071	MIRAN WAH		
-	-	-	-	-	-	-	-	-	-	-	320	NALA DIN MOHAMMAD		
108	90	43	30	33	1	2	30	-	2	5.9	670	QAZI MIRWAH		
341	251	140	133	111	-	1	110	1	88	5.6	625	TALANI		
1,345	1,116	518	429	405	13	89	303	31	286	6.0	8066	TAZI WAH		
8,871	7,387	2,804	2,239	2,091	230	91	1,770	363	699	6.9		*MACH SUB-DIVISION		
8,871	7,387	2,804	2,239	2,091	230	91	1,770	363	699	6.9		*MACH SUB-TEHSIL-SADAR QH		
8,871	7,387	2,804	2,239	2,091	230	91	1,770	363	699	6.9		*KIRTA PC		
231	191	93	77	71	2	1	68	1	2	6.4	262	BARARI		
502	416	205	172	176	1	3	172	111	-	5.4	788	BIBI NANI		
240	196	97	74	90	9	28	53	3	7	4.8	819	GOKURT		
387	318	154	139	145	3	3	139	3	6	4.8	91	JUM		
142	118	61	55	42	1	-	41	-	-	6.7	113	KHAJURI		
588	460	238	185	155	4	12	139	5	26	7.2	4884	KIRTA		
5,623	4,702	1,489	1,138	1,121	171	41	909	223	527	7.1	543	MACH BOLAN		
1,158	986	467	399	291	39	3	249	17	131	8.3	572	TARUKRI		
36,038	30,636	15,770	11,878	10,589	439	1,061	9,089	839	2,767	7.9		*SANNI SUB-DIVISION		
3,975	3,235	1,582	1,254	1,074	25	54	995	4	352	6.6		*KHATTAN SUB-TEHSIL-SADAR QH		

TABLE 39 - SELECTED POPULATION AND HOUSING STATISTICS OF INDIVIDUAL RURAL LOCALITIES

NAME OF MAUZA / DEH / VILLAGE / SETTLEMENT	POPULATION CHARACTERISTICS										
	HADBAST	POPULATION					EDUCATIONAL ATTAINMENT				RELIGION
	NUMBER						LITE- RACY	PRIMARY	BUT		
	/						RATIO	BELOW	MATRIC	MATRIC & ABOVE	
	DEH						10 +				
	NUMBER	BOTH SEXES	MALE	FEMALE	(%)	MALE	FEMALE	MALE	FEMALE	MUSLIM	OTHERS
1	2	3	4	5	6	7	8	9	10	11	12
*CHETRI PC		1,350	697	653	4.1	10	1	7	-	1,350	-
CHETRI	0033	720	358	362	.6	1	-	1	-	720	-
DILDAR	0036	264	146	118	11.9	4	1	4	-	264	-
KHANPUR	0034	145	83	62	3.3	3	-	-	-	145	-
SHER MOHD	0035	221	110	111	5.3	2	-	2	-	221	-
*KHATTAN PC		3,898	2,090	1,808	26.7	202	28	253	23	3,892	6
KHATTAN	0040	1,636	874	762	35.7	98	19	137	20	1,634	2
KHAWANDO	0037	121	66	55	7.7	2	-	1	-	121	-
KORI	0041	962	514	448	20.0	49	3	34	2	962	-
KULANG	0042	336	191	145	23.5	24	1	22	-	335	1
RUSTOM	0039	217	123	94	10.5	1	-	14	-	215	2
SACHOO	0038	626	322	304	22.8	28	5	45	1	625	1
*PIR AHMED SHAH PC		1,954	1,040	914	6.3	35	-	28	-	1,954	-
BHAGHAI	0052	469	247	222	4.0	4	-	8	-	469	-
CHITA	0059	38	19	19	-	-	-	-	-	38	-
CHITANI	0058	478	255	223	3.5	7	-	4	-	478	-
HAMBI RAISANI	0056	165	82	83	19.3	10	-	1	-	165	-
MEHY	0053	362	199	163	5.4	5	-	6	-	362	-
OGAHI	0055	-	-	-	-	-	-	-	-	-	-
PAIR	0057	-	-	-	-	-	-	-	-	-	-
PIR AHMED SHAH	0054	26	13	13	14.3	1	-	-	-	26	-
THUL GOLA	0051	416	225	191	8.1	8	-	9	-	416	-
*SANNI SUB-TEHSIL-SHORAN QH		77,070	42,541	34,529	4.4	761	158	498	45	76,124	946
*CHAKAR MARI PC		9,615	5,188	4,427	3.9	103	8	75	1	9,610	5
BAZDAN	0066	469	248	221	-	-	-	-	-	468	1
BRAHMANI	0064	436	254	182	-	-	-	-	-	436	-
CHAKAR MARI	0060	2,436	1,326	1,110	4.8	27	7	17	-	2,436	-
KHUDA DOST	0062	1,898	995	903	2.8	18	-	14	-	1,897	1
LUNDA	0061	2,120	1,178	942	5.2	24	1	32	1	2,120	-
MIRANZAI	0065	919	498	421	2.1	9	-	-	-	916	3
TAIB	0063	1,337	689	648	5.5	25	-	12	-	1,337	-
*JHOK PC		5,685	3,361	2,324	2.2	5	3	7	-	5,639	46
BURR ERAH	0033	619	332	287	3.6	1	-	1	-	619	-
GHOUS ABAD	0035	434	259	175	-	-	-	-	-	434	-
JHOKE	0032	512	263	249	6.4	4	3	5	-	512	-
QASAI	0031	891	497	394	-	-	-	-	-	891	-
SANHARI	0036	2,537	1,601	936	2.8	-	-	-	-	2,491	46
TUNIA	0034	692	409	283	.3	-	-	1	-	692	-
*SANNI PC		5,418	2,885	2,533	13.1	143	49	120	15	5,219	199
BHAINT	0049	158	86	72	6.3	1	-	4	-	158	-
CHAMB	0047	857	443	414	9.4	24	2	8	-	857	-
CHIGHIRDI	0044	134	66	68	2.5	-	1	-	-	134	-
HADKHARI	0045	1,971	1,091	880	6.8	23	3	29	1	1,955	16
HARMOONDER	0048	478	243	235	7.5	9	1	7	2	478	-
KOCHHA	0046	865	487	378	14.5	37	27	10	2	853	12

TABLE 39 - SELECTED POPULATION AND HOUSING STATISTICS OF INDIVIDUAL RURAL LOCALITIES

				HOUSING CHARACTERISTICS											NAME OF MAUZA / DEH / VILLAGE / SETTLEMENT
AGE GROUP		WOMEN		TYPE OF STRUCTURE				HOUSING FACILITIES		AVER-AGE	AREA				
18 YEARS AND ABOVE	21 YEARS AND ABOVE	(15 - 49 YEARS)						POT-ABLE WATER	ELECT-RICITY	HOUSE-SIZE	IN ACRES				
		TOTAL	CURREN-TLY MARRIED	TOTAL	PACCA	PACCA	KACHA								
13	14	15	16	17	18	19	20	21	22	23	24				
744	596	298	231	190	1	18	171	-	14	6.5	*CHETRI PC				
379	292	157	122	107	-	6	101	-	-	5.7	8349 CHETRI				
179	148	61	48	39	1	10	28	-	13	6.8	3841 DILDAR				
73	61	25	22	22	-	-	22	-	-	6.6	2143 KHANPUR				
113	95	55	39	22	-	2	20	-	1	10.0	5728 SHER MOHD				
2,133	1,766	862	684	581	9	27	545	4	336	6.7	*KHATTAN PC				
916	758	373	280	186	5	8	173	1	168	8.8	2849 KHATTAN				
67	54	23	22	27	-	-	27	-	-	4.5	1277 KHAWANDO				
471	382	209	163	147	1	5	141	1	54	6.5	2134 KORI				
196	176	65	55	67	1	5	61	1	-	5.0	1843 KULANG				
123	102	54	50	39	-	1	38	-	1	5.6	2743 RUSTOM				
360	294	138	114	115	2	8	105	1	113	5.4	3001 SACHOO				
1,098	873	422	339	303	15	9	279	-	2	6.4	*PIR AHMED SHAH PC				
281	201	100	67	73	1	1	71	-	-	6.4	3250 BHAGHAI				
25	19	8	7	11	-	-	11	-	-	3.5	957 CHITA				
271	221	106	88	65	-	4	61	-	2	7.4	2889 CHITANI				
85	64	33	27	23	14	-	9	-	-	7.2	1790 HAMBI RAISANI				
214	173	80	68	62	-	-	62	-	-	5.8	1342 MEHY				
-	-	-	-	-	-	-	-	-	-	-	1542 OGAHI				
-	-	-	-	-	-	-	-	-	-	-	1530 PAIR				
9	8	5	4	4	-	-	4	-	-	6.5	3143 PIR AHMED SHAH				
213	187	90	78	65	-	4	61	-	-	6.1	1643 THUL GOLA				
32,063	27,401	14,188	10,624	9,515	414	1,007	8,094	835	2,415	8.1	*SANNI SUB-TEHSIL-SHORAN QH				
5,055	4,277	1,935	1,650	1,476	25	126	1,325	104	701	6.5	*CHAKAR MARI PC				
238	193	93	83	90	-	1	89	-	-	5.2	8760 BAZDAN				
242	208	93	85	84	1	-	83	-	-	5.0	552 BRAHMANI				
1,265	1,075	509	438	357	12	55	290	50	303	6.8	18056 CHAKAR MARI				
1,027	885	439	354	339	10	12	317	8	214	5.6	8528 KHUDA DOST				
1,092	913	401	339	293	-	10	283	44	-	7.2	7628 LUNDA				
501	419	171	150	104	1	13	90	2	104	8.8	1755 MIRANZAI				
690	584	229	201	209	1	35	173	-	80	6.4	965 TAIB				
2,155	1,873	962	746	706	2	228	476	8	5	8.1	*JHOK PC				
188	173	86	71	72	-	3	69	2	1	8.6	1960 BURR ERAH				
145	119	61	48	49	-	15	34	-	-	8.9	11589 GHOUS ABAD				
277	224	134	113	103	-	3	100	-	-	5.0	2426 JHOKE				
392	310	187	118	103	-	3	100	-	-	8.7	769 QASAI				
887	823	382	296	277	2	203	72	6	4	9.2	9800 SANHARI				
266	224	112	100	102	-	1	101	-	-	6.8	1484 TUNIA				
2,831	2,289	1,104	937	983	77	48	858	137	535	5.5	*SANNI PC				
89	73	38	29	30	-	-	30	-	1	5.3	96 BHaint				
423	352	183	164	164	3	4	157	1	2	5.2	863 CHAMB				
61	54	19	17	19	-	1	18	-	-	7.1	4374 CHIGHIRDI				
1,072	833	394	330	416	11	23	382	23	258	4.7	4379 HADKHARI				
243	205	92	86	86	-	7	79	-	34	5.6	561 HARMOONDER				
439	364	151	135	92	51	10	31	56	64	9.4	2808 KOCHHA				

TABLE 39 - SELECTED POPULATION AND HOUSING STATISTICS OF INDIVIDUAL RURAL LOCALITIES

NAME OF MAUZA / DEH / VILLAGE / SETTLEMENT	POPULATION CHARACTERISTICS										
	HADBAST										
	NUMBER	POPULATION				LITE-	EDUCATIONAL ATTAINMENT				RELIGION
	/					RACY	PRIMARY	BUT			
	DEH					RATIO	BELOW MATRIC	MATRIC & ABOVE			
	NUMBER	BOTH	MALE	FEMALE	10 +	(%)	MALE	FEMALE	MALE	FEMALE	MUSLIM OTHERS
1	2	3	4	5	6	7	8	9	10	11	12
MEHASER	0043	258	130	128	27.0	9	5	8	5	257	1
SANNI	0050	697	339	358	37.0	40	10	54	5	527	170
*SHORAN PC		27,070	15,156	11,914	4.7	256	55	223	23	26,416	654
ARZI	0015	1,871	1,094	777	.5	-	1	3	-	1,866	5
BAGREJI	0003	1,445	844	601	12.9	33	3	6	-	1,445	-
BAJHI	0014	1,914	1,023	891	.2	-	-	2	-	1,913	1
CHAWLANI	0011	1,974	1,088	886	4.4	3	1	-	-	1,974	-
DARABI	0010	2,591	1,417	1,174	2.6	7	-	4	2	2,580	11
DAROOZAI	0008	1,106	581	525	.2	1	-	-	-	1,096	10
HAFT WALI BALINA	0001	2,431	1,447	984	-	-	-	-	-	2,431	-
HAFT WALI ZERINA	0002	3,173	1,863	1,310	.1	-	-	2	-	3,172	1
KOT MISRI	0006	1,591	876	715	4.3	22	3	6	4	1,586	5
MAWALI	0005	422	255	167	.4	-	-	-	1	421	1
MEHASER SHORAN	0007	738	383	355	2.2	2	-	5	-	738	-
MULAN	0012	1,323	790	533	2.0	2	-	8	-	1,322	1
SAIAH PAD	0004	1,271	742	529	5.4	18	5	1	2	1,271	-
SARKANDHAR	0009	1,258	717	541	1.2	7	2	-	-	1,249	9
SHORAN	0013	3,962	2,036	1,926	15.5	161	40	186	14	3,352	610
*SIANCH PC		29,282	15,951	13,331	3.1	254	43	73	6	29,240	42
AERI	0024	759	408	351	.6	-	-	-	-	759	-
AZDI	0017	2,264	1,245	1,019	2.1	11	-	7	-	2,264	-
DINARI	0020	1,080	633	447	1.4	5	-	1	-	1,070	10
GODRI	0028	1,679	937	742	21.0	134	25	38	4	1,670	9
KOLOI	0019	7,698	3,622	4,076	2.2	9	7	2	1	7,697	1
MACHI	0016	286	176	110	1.0	1	-	1	-	286	-
MAT MIRWAH	0025	1,610	926	684	-	-	-	-	-	1,610	-
MAT RAMEZAI	0023	2,065	1,116	949	1.7	-	-	-	-	2,065	-
PIYARA RAMEZAI	0021	1,303	750	553	.1	-	-	-	-	1,303	-
RAMEZAI	0018	967	629	338	.3	-	-	-	-	967	-
SHAHEJA	0029	2,121	1,267	854	.9	6	-	3	1	2,111	10
SIANCH	0026	2,102	1,295	807	10.2	71	6	16	-	2,092	10
SINA WAH	0027	510	187	323	6.7	13	3	5	-	508	2
SUPRAH	0022	2,701	1,582	1,119	.5	4	2	-	-	2,701	-
TANDO GULAB	0030	2,137	1,178	959	.1	-	-	-	-	2,137	-

TABLE 39 - SELECTED POPULATION AND HOUSING STATISTICS OF INDIVIDUAL RURAL LOCALITIES

				HOUSING CHARACTERISTICS										
AGE GROUP		WOMEN						HOUSING		AVER-				
		(15 - 49 YEARS)		TYPE OF STRUCTURE				FACILITIES		AGE	AREA		NAME OF MAUZA /	
18	21									HOUSE-	IN		DEH / VILLAGE /	
YEARS	YEARS		CURREN-					POT-		HOLD	ACRES		SETTLEMENT	
AND	AND	TOTAL	TLY			SEMI-		ABLE	ELECT-	SIZE				
ABOVE	ABOVE		MARRIED	TOTAL	PACCA	PACCA	KACHA	WATER	RICITY					
13	14	15	16	17	18	19	20	21	22	23	24		1	
152	109	68	45	49	4	1	44	48	49	5.3	2327	MEHASER		
352	299	159	131	127	8	2	117	9	127	5.5	1178	SANNI		
10,476	9,156	4,759	3,645	3,394	274	233	2,887	559	1,115	8.0		*SHORAN PC		
618	551	281	246	234	92	31	111	2	11	8.0	1883	ARZI		
511	452	198	178	208	3	13	192	-	-	6.9	2068	BAGREJI		
729	655	342	274	189	1	11	177	14	3	10.1	1723	BAJHI		
884	700	486	248	281	-	3	278	-	60	7.0	1048	CHAWLANI		
1,035	957	482	392	297	-	56	241	1	92	8.7	1591	DARABI		
456	390	201	144	115	-	2	113	-	-	9.6	507	DAROOZAI		
620	606	274	201	276	12	17	247	14	23	8.8	4115	HAFT WALI BALINA		
938	826	412	371	381	1	5	375	-	12	8.3	3305	HAFT WALI ZERINA		
752	658	313	283	272	1	-	271	-	179	5.8	2262	KOT MISRI		
144	129	61	48	50	1	23	26	17	27	8.4	3176	MAWALI		
296	245	134	114	70	-	3	67	-	-	10.5	1977	MEHASER SHORAN		
481	419	254	208	215	-	11	204	2	61	6.2	1017	MULAN		
580	514	231	196	161	-	22	139	-	3	7.9	11148	SAIAH PAD		
368	331	113	96	132	12	5	115	13	132	9.5	2338	SARKANDHAR		
2,064	1,723	977	646	513	151	31	331	496	512	7.7	2753	SHORAN		
11,546	9,806	5,428	3,646	2,956	36	372	2,548	27	59	9.9		*SIANCH PC		
431	342	171	141	102	-	11	91	-	1	7.4	3484	AERI		
926	801	394	322	331	-	6	325	-	4	6.8	2461	AZDI		
511	446	215	169	128	2	8	118	-	1	8.4	570	DINARI		
547	488	276	200	215	-	30	185	-	2	7.8	2280	GODRI		
2,741	2,408	1,639	916	621	6	65	550	5	19	12.4	8495	KOLOI		
104	94	38	26	28	-	1	27	-	-	10.2	2542	MACHI		
689	558	308	225	131	-	1	130	-	-	12.3	1060	MAT MIRWAH		
1,048	752	425	253	247	-	68	159	-	5	8.4	4689	MAT RAMEZAI		
606	464	253	139	124	-	1	123	-	-	10.5	1598	PIYARA RAMEZAI		
379	302	146	121	105	23	-	82	21	11	9.2	813	RAMEZAI		
883	709	382	259	205	-	5	200	-	1	10.3	425	SHAHEJA		
680	595	252	170	220	2	143	75	1	1	9.6	2396	SIANCH		
234	179	117	66	40	3	3	34	-	8	12.8	878	SINA WAH		
997	917	414	332	326	-	4	322	-	-	8.3	3916	SUPRAH		
790	751	398	307	133	-	6	127	-	6	16.1	3477	TANDO GULAB		

TABLE 40 - SELECTED POPULATION AND HOUSING STATISTICS OF INDIVIDUAL URBAN LOCALITIES

URBAN LOCALITIES	POPULATION CHARACTERISTICS									
	POPULATION				EDUCATIONAL ATTAINMENT				RELIGION	
					LITE-					
					RACY	PRIMARY	BUT			
					RATIO	BELOW	MATRIC	MATRIC & ABOVE		
	BOTH				10 +					
SEXES	MALE	FEMALE	(%)	MALE	FEMALE	MALE	FEMALE	MUSLIM	OTHERS	
1	2	3	4	5	6	7	8	9	10	11
*BOLAN DISTRICT	39,487	20,992	18,495	36.2	3,031	1,325	2,899	656	37,121	2,366
*BHAG SUB-DIVISION	12,181	6,318	5,863	32.6	827	286	906	107	10,881	1,300
*BHAG TC	12,181	6,318	5,863	32.6	827	286	906	107	10,881	1,300
*CHARGE NO 08	12,181	6,318	5,863	32.6	827	286	906	107	10,881	1,300
BHAG	12,181	6,318	5,863	32.6	827	286	906	107	10,881	1,300
*DHADAR SUB-DIVISION	12,818	6,829	5,989	32.1	834	335	971	176	12,315	503
*DHADAR TC	12,818	6,829	5,989	32.1	834	335	971	176	12,315	503
*CHARGE NO 01	12,818	6,829	5,989	32.1	834	335	971	176	12,315	503
DHADAR	12,818	6,829	5,989	32.1	834	335	971	176	12,315	503
*MACH SUB-DIVISION	14,488	7,845	6,643	42.9	1,370	704	1,022	373	13,925	563
*MACH TC	14,488	7,845	6,643	42.9	1,370	704	1,022	373	13,925	563
*CHARGE NO 06	14,488	7,845	6,643	42.9	1,370	704	1,022	373	13,925	563
CIRCLE NO 01	6,332	3,349	2,983	50.7	665	323	499	230	5,989	343
CIRCLE NO 02	8,156	4,496	3,660	37.1	705	381	523	143	7,936	220

TABLE 40 - SELECTED POPULATION AND HOUSING STATISTICS OF INDIVIDUAL URBAN LOCALITIES

				HOUSING CHARACTERISTICS											
AGE GROUP		WOMEN						HOUSING FACILITIES				AVER-	URBAN LOCALITIES		
		(15 - 49 YEARS)		TYPE OF STRUCTURE								AGE			
18	21											HOUSE-			
YEARS	YEARS	CURREN-						POT-			HOLD				
AND	AND	TOTAL	TLY					ABLE	LAT-	ELECT-	SIZE				
ABOVE	ABOVE	MARRIED		TOTAL	PACCA	PACCA	KACHA	WATER	RINE	RICITY					
12	13	14	15	16	17	18	19	20	21	22	23	1			
21,388	17,467	9,028	6,210	4,652	1,117	358	3,177	2,717	2,054	4,037	8.3	*BOLAN DISTRICT			
6,530	5,270	2,842	1,959	1,376	118	75	1,183	791	758	1,276	8.8	*BHAG SUB-DIVISION			
6,590	5,270	2,842	1,959	1,376	118	75	1,183	791	758	1,276	8.8	*BHAG TC			
6,590	5,270	2,842	1,959	1,376	118	75	1,183	791	758	1,276	8.8	*CHARGE NO 08			
6,590	5,270	2,842	1,959	1,376	118	75	1,183	791	758	1,276	8.8	BHAG			
7,012	5,805	2,978	2,087	1,581	361	206	1,014	719	681	1,271	8.0	*DHADAR SUB-DIVISION			
7,012	5,805	2,978	2,087	1,581	361	206	1,014	719	681	1,271	8.0	*DHADAR TC			
7,012	5,805	2,978	2,087	1,581	361	206	1,014	719	681	1,271	8.0	*CHARGE NO 01			
7,012	5,805	2,978	2,087	1,581	361	206	1,014	719	681	1,271	8.0	DHADAR			
7,786	6,392	3,208	2,164	1,695	638	77	980	1,207	615	1,490	8.2	*MACH SUB-DIVISION			
7,786	6,392	3,208	2,164	1,695	638	77	980	1,207	615	1,490	8.2	*MACH TC			
7,786	6,392	3,208	2,164	1,695	638	77	980	1,207	615	1,490	8.2	*CHARGE NO 06			
3,252	2,673	1,418	969	808	351	22	435	635	312	767	7.8	CIRCLE NO 01			
4,534	3,719	1,790	1,195	887	287	55	545	572	303	723	8.6	CIRCLE NO 02			

TABLE 41 - HOUSEHOLD BY SIZE AND RURAL/URBAN

[illegible]

TABLE 42 - HOUSING UNITS BY HOUSEHOLD SIZE, NUMBER OF ROOMS AND RURAL/URBAN

HOUSING UNITS / HOUSEHOLD SIZE	HOUSING UNITS BY NUMBER OF ROOMS						HOUSING UNITS		ROOMS PER HOUSING UNIT
	1	2	3	4	5	6 AND MORE	TOTAL	PERCENT	
1	2	3	4	5	6	7	8	9	10
BOLAN DISTRICT									
1 PERSON	779	144	39	21	5	4	992	2.56	1.3
2 PERSONS	2,340	691	125	64	15	19	3,254	8.40	1.4
3 PERSONS	1,884	834	212	96	24	10	3,060	7.90	1.6
4 PERSONS	1,674	1,283	298	114	19	25	3,413	8.81	1.7
5 PERSONS	1,411	1,608	429	160	29	33	3,670	9.48	1.9
6 PERSONS	1,363	1,899	726	249	47	29	4,313	11.14	2.0
7 PERSONS	1,075	1,676	750	315	51	32	3,899	10.07	2.2
8 PERSONS	777	1,564	795	416	73	54	3,679	9.50	2.3
9 PERSONS	589	1,272	826	471	104	57	3,319	8.57	2.5
10 PERSONS & MORE	946	2,520	2,338	1,954	602	768	9,128	23.57	3.1
T O T A L	12,838	13,491	6,538	3,860	969	1,031	38,727	100.00	2.2
PERCENT	33.15	34.84	16.88	9.97	2.50	2.66	100.00		
PERSONS PER HOUSING UNIT	5.0	7.1	8.8	10.3	12.3	15.0	7.3		
BOLAN DISTRICT - RURAL									
1 PERSON	672	89	29	18	5	4	817	2.40	1.3
2 PERSONS	2,211	590	101	52	11	18	2,983	8.75	1.4
3 PERSONS	1,754	740	183	78	20	10	2,785	8.17	1.5
4 PERSONS	1,559	1,137	258	97	11	25	3,087	9.06	1.7
5 PERSONS	1,285	1,425	377	136	22	30	3,275	9.61	1.9
6 PERSONS	1,223	1,630	600	209	38	24	3,724	10.93	2.0
7 PERSONS	996	1,482	661	281	45	28	3,493	10.25	2.1
8 PERSONS	717	1,388	703	380	63	50	3,301	9.69	2.3
9 PERSONS	560	1,084	717	437	93	55	2,946	8.65	2.5
10 PERSONS & MORE	846	2,091	1,946	1,685	477	619	7,664	22.49	3.1
T O T A L	11,823	11,656	5,575	3,373	785	863	34,075	100.00	2.2
PERCENT	34.70	34.21	16.36	9.90	2.30	2.53	100.00		
PERSONS PER HOUSING UNIT	5.0	7.0	8.7	10.2	12.2	14.4	7.2		
BOLAN DISTRICT - URBAN									
1 PERSON	107	55	10	3	-	-	175	3.76	1.5
2 PERSONS	129	101	24	12	4	1	271	5.83	1.8
3 PERSONS	130	94	29	18	4	-	275	5.91	1.8
4 PERSONS	115	146	40	17	8	-	326	7.01	1.9
5 PERSONS	126	183	52	24	7	3	395	8.49	2.0
6 PERSONS	140	269	126	40	9	5	589	12.66	2.2
7 PERSONS	79	194	89	34	6	4	406	8.73	2.3
8 PERSONS	60	176	92	36	10	4	378	8.13	2.4
9 PERSONS	29	188	109	34	11	2	373	8.02	2.5
10 PERSONS & MORE	100	429	392	269	125	149	1,464	31.47	3.2
T O T A L	1,015	1,835	963	487	184	168	4,652	100.00	2.5
PERCENT	21.82	39.45	20.70	10.47	3.96	3.61	100.00		
PERSONS PER HOUSING UNIT	5.3	7.4	9.3	11.0	12.9	17.7	8.3		

TABLE 43 - HOUSING UNITS BY NUMBER OF ROOMS, TENURE AND RURAL/URBAN

TENURE	HOUSING UNITS BY NUMBER OF ROOMS						HOUSING UNITS	
	1	2	3	4	5	6 AND MORE	TOTAL	PERCENT
1	2	3	4	5	6	7	8	9
BOLAN DISTRICT								
OWNED	9,652	10,684	5,271	3,157	840	853	30,457	78.65
RENTED	356	493	150	67	26	20	1,112	2.87
RENT FREE	2,830	2,314	1,117	636	103	158	7,158	18.48
TOTAL	12,838	13,491	6,538	3,860	969	1,031	38,727	100.00
PERCENT	33.15	34.84	16.88	9.97	2.50	2.66	100.00	
BOLAN DISTRICT - RURAL								
OWNED	8,978	9,341	4,502	2,770	687	706	26,984	79.19
RENTED	119	138	43	28	4	4	336	.99
RENT FREE	2,726	2,177	1,030	575	94	153	6,755	19.82
TOTAL	11,823	11,656	5,575	3,373	785	863	34,075	100.00
PERCENT	34.70	34.21	16.36	9.90	2.30	2.53	100.00	
BOLAN DISTRICT - URBAN								
OWNED	674	1,343	769	387	153	147	3,473	74.66
RENTED	237	355	107	39	22	16	776	16.68
RENT FREE	104	137	87	61	9	5	403	8.66
TOTAL	1,015	1,835	963	487	184	168	4,652	100.00
PERCENT	21.82	39.45	20.70	10.47	3.96	3.61	100.00	

TABLE 44 - OWNED HOUSING UNITS BY PERIOD OF CONSTRUCTION, NUMBER OF ROOMS AND RURAL/URBAN

PERIOD OF CONSTRUCTION (IN YEARS)	HOUSING UNITS BY NUMBER OF ROOMS						HOUSING UNITS	
	1	2	3	4	5	6 AND MORE	TOTAL	PERCENT
1	2	3	4	5	6	7	8	9
BOLAN DISTRICT								
UNDER CONSTRUCTION	57	51	29	20	4	8	169	.55
LESS THAN 5	1,173	837	381	552	46	49	3,038	9.97
5 - 10	1,678	1,564	795	248	168	45	4,498	14.77
MORE THAN 10	6,744	8,232	4,066	2,337	622	751	22,752	74.70
TOTAL	9,652	10,684	5,271	3,157	840	853	30,457	100.00
PERCENT	31.69	35.08	17.31	10.37	2.76	2.80	100.00	
BOLAN DISTRICT - RURAL								
UNDER CONSTRUCTION	43	44	21	17	4	6	135	.50
LESS THAN 5	1,116	757	305	519	41	44	2,782	10.31
5 - 10	1,585	1,431	736	220	152	38	4,162	15.42
MORE THAN 10	6,234	7,109	3,440	2,014	490	618	19,905	73.77
TOTAL	8,978	9,341	4,502	2,770	687	706	26,984	100.00
PERCENT	33.27	34.62	16.68	10.27	2.55	2.62	100.00	
BOLAN DISTRICT - URBAN								
UNDER CONSTRUCTION	14	7	8	3	-	2	34	.98
LESS THAN 5	57	80	76	33	5	5	256	7.37
5 - 10	93	133	59	28	16	7	336	9.67
MORE THAN 10	510	1,123	626	323	132	133	2,847	81.98
TOTAL	674	1,343	769	387	153	147	3,473	100.00
PERCENT	19.41	38.67	22.14	11.14	4.41	4.23	100.00	

TABLE 45 - HOUSING UNITS BY TENURE, MATERIAL USED IN OUTER WALLS, ROOFS AND RURAL/URBAN

CONSTRUCTION MATERIAL USED IN	HOUSING UNITS BY TENURE			HOUSING UNITS	
	OWNED	RENTED	RENT-FREE	TOTAL	PERCENT
1	2	3	4	5	6
BOLAN DISTRICT					
OUTER WALLS					
- BAKED BRICKS / BLOCKS / STONES	1,610	465	440	2,515	6.49
- UNBAKED BRICKS / EARTH BOUND	25,756	571	5,737	32,064	82.79
- WOOD / BAMBOO	1,877	41	273	2,191	5.66
- OTHERS	1,214	35	708	1,957	5.05
ROOFS					
- RCC / RBC	305	101	141	547	1.41
- CEMENT / IRON SHEETS	972	306	250	1,528	3.95
- WOOD / BAMBOO	26,047	633	5,635	32,315	83.44
- OTHERS	3,133	72	1,132	4,337	11.20
TOTAL	30,457	1,112	7,158	38,727	100.00
PERCENT	78.65	2.87	18.48	100.00	
BOLAN DISTRICT - RURAL					
OUTER WALLS					
- BAKED BRICKS / BLOCKS / STONES	920	79	332	1,331	3.91
- UNBAKED BRICKS / EARTH BOUND	23,309	230	5,512	29,051	85.26
- WOOD / BAMBOO	1,646	13	242	1,901	5.58
- OTHERS	1,109	14	669	1,792	5.26
ROOFS					
- RCC / RBC	140	22	101	263	.77
- CEMENT / IRON SHEETS	593	30	194	817	2.40
- WOOD / BAMBOO	23,343	237	5,406	28,986	85.07
- OTHERS	2,908	47	1,054	4,009	11.77
TOTAL	26,984	336	6,755	34,075	100.00
PERCENT	79.19	.99	19.82	100.00	
BOLAN DISTRICT - URBAN					
OUTER WALLS					
- BAKED BRICKS / BLOCKS / STONES	690	386	108	1,184	25.45
- UNBAKED BRICKS / EARTH BOUND	2,447	341	225	3,013	64.77
- WOOD / BAMBOO	231	28	31	290	6.23
- OTHERS	105	21	39	165	3.55
ROOFS					
- RCC / RBC	165	79	40	284	6.10
- CEMENT / IRON SHEETS	379	276	56	711	15.28
- WOOD / BAMBOO	2,704	396	229	3,329	71.56
- OTHERS	225	25	78	328	7.05
TOTAL	3,473	776	403	4,652	100.00
PERCENT	74.66	16.68	8.66	100.00	

TABLE 46 - OWNED HOUSING UNITS BY PERIOD OF CONSTRUCTION, MATERIAL USED IN OUTER WALLS, ROOFS AND RURAL/URBAN

CONSTRUCTION MATERIAL USED IN	HOUSING UNITS BY PERIOD OF CONSTRUCTION (IN YEARS)				HOUSING UNITS	
	UNDER	LESS THAN 5	5 - 10	MORE THAN 10	TOTAL	PERCENT
	CONSTRUCRION					
1	2	3	4	5	6	7
BOLAN DISTRICT						
OUTER WALLS						
- BAKED BRICKS / BLOCKS / STONES	28	201	256	1,125	1,610	5.29
- UNBAKED BRICKS / EARTH BOUND	63	2,123	3,773	19,797	25,756	84.57
- WOOD / BAMBOO	60	435	239	1,143	1,877	6.16
- OTHERS	18	279	230	687	1,214	3.99
ROOFS						
- RCC / RBC	12	56	50	187	305	1.00
- CEMENT / IRON SHEETS	15	138	214	605	972	3.19
- WOOD / BAMBOO	113	2,412	3,710	19,812	26,047	85.52
- OTHERS	29	432	524	2,148	3,133	10.29
TOTAL	169	3,038	4,498	22,752	30,457	100.00
PERCENT	.55	9.97	14.77	74.70	100.00	
BOLAN DISTRICT - RURAL						
OUTER WALLS						
- BAKED BRICKS / BLOCKS / STONES	7	98	167	648	920	3.41
- UNBAKED BRICKS / EARTH BOUND	51	1,992	3,557	17,709	23,309	86.38
- WOOD / BAMBOO	59	420	216	951	1,646	6.10
- OTHERS	18	272	222	597	1,109	4.11
ROOFS						
- RCC / RBC	2	31	31	76	140	.52
- CEMENT / IRON SHEETS	5	73	158	357	593	2.20
- WOOD / BAMBOO	99	2,272	3,466	17,506	23,343	86.51
- OTHERS	29	406	507	1,966	2,908	10.78
TOTAL	135	2,782	4,162	19,905	26,984	100.00
PERCENT	.50	10.31	15.42	73.77	100.00	
BOLAN DISTRICT - URBAN						
OUTER WALLS						
- BAKED BRICKS / BLOCKS / STONES	21	103	89	477	690	19.87
- UNBAKED BRICKS / EARTH BOUND	12	131	216	2,088	2,447	70.46
- WOOD / BAMBOO	1	15	23	192	231	6.65
- OTHERS	-	7	8	90	105	3.02
ROOFS						
- RCC / RBC	10	25	19	111	165	4.75
- CEMENT / IRON SHEETS	10	65	56	248	379	10.91
- WOOD / BAMBOO	14	140	244	2,306	2,704	77.86
- OTHERS	-	26	17	182	225	6.48
TOTAL	34	256	336	2,847	3,473	100.00
PERCENT	.98	7.37	9.67	81.98	100.00	

TABLE 47 - HOUSING UNITS BY TENURE, SOURCE OF DRINKING WATER, LIGHTING,
COOKING FUEL USED AND RURAL/URBAN

SOURCE	HOUSING UNITS BY TENURE			HOUSING UNITS	
	OWNED	RENTED	RENT-FREE	TOTAL	PERCENT
1	2	3	4	5	6
BOLAN DISTRICT					
SOURCE OF DRINKING WATER					
INSIDE	7,945	583	1,056	9,584	24.75
PIPE (NUL)	4,572	529	767	5,868	15.15
HAND PUMP	725	20	60	805	2.08
WELL	2,648	34	229	2,911	7.52
OUTSIDE	22,512	529	6,102	29,143	75.25
PIPE (NUL)	618	210	314	1,142	2.95
HAND PUMP	201	2	18	221	.57
WELL	2,861	4	234	3,099	8.00
POND	13,020	116	3,071	16,207	41.85
OTHERS	5,812	197	2,465	8,474	21.88
SOURCE OF LIGHTING					
ELECTRICITY	14,773	872	3,633	19,278	49.78
KEROSENE OIL	15,272	209	3,262	18,743	48.40
OTHERS	412	31	263	706	1.82
COOKING FUEL USED					
WOOD	26,213	639	6,067	32,919	85.00
KEROSENE OIL	1,386	107	242	1,735	4.48
GAS	2,126	269	261	2,656	6.86
OTHERS	732	97	588	1,417	3.66
TOTAL	30,457	1,112	7,158	38,727	100.00
PERCENT	78.65	2.87	18.48	100.00	

TABLE 47 - HOUSING UNITS BY TENURE, SOURCE OF DRINKING WATER, LIGHTING,
COOKING FUEL USED AND RURAL/URBAN

SOURCE	HOUSING UNITS BY TENURE			HOUSING UNITS	
	OWNED	RENTED	RENT-FREE	TOTAL	PERCENT
1	2	3	4	5	6
BOLAN DISTRICT - RURAL					
SOURCE OF DRINKING WATER					
INSIDE	5,724	99	859	6,682	19.61
PIPE (NUL)	2,483	76	592	3,151	9.25
HAND PUMP	684	9	55	748	2.20
WELL	2,557	14	212	2,783	8.17
OUTSIDE	21,260	237	5,896	27,393	80.39
PIPE (NUL)	387	48	286	721	2.12
HAND PUMP	200	1	18	219	.64
WELL	2,859	3	234	3,096	9.09
POND	12,539	64	3,041	15,644	45.91
OTHERS	5,275	121	2,317	7,713	22.64
SOURCE OF LIGHTING					
ELECTRICITY	11,704	167	3,370	15,241	44.73
KEROSENE OIL	14,985	157	3,140	18,282	53.65
OTHERS	295	12	245	552	1.62
COOKING FUEL USED					
WOOD	24,238	248	5,841	30,327	89.00
KEROSENE OIL	1,294	10	224	1,528	4.48
GAS	904	55	158	1,117	3.28
OTHERS	548	23	532	1,103	3.24
TOTAL	26,984	336	6,755	34,075	100.00
PERCENT	79.19	.99	19.82	100.00	

TABLE 47 - HOUSING UNITS BY TENURE, SOURCE OF DRINKING WATER, LIGHTING,
COOKING FUEL USED AND RURAL/URBAN

SOURCE	HOUSING UNITS BY TENURE			HOUSING UNITS	
	OWNED	RENTED	RENT-FREE	TOTAL	PERCENT
1	2	3	4	5	6
BOLAN DISTRICT - URBAN					
SOURCE OF DRINKING WATER					
INSIDE	2,221	484	197	2,902	62.38
PIPE (NUL)	2,089	453	175	2,717	58.40
HAND PUMP	41	11	5	57	1.23
WELL	91	20	17	128	2.75
OUTSIDE	1,252	292	206	1,750	37.62
PIPE (NUL)	231	162	28	421	9.05
HAND PUMP	1	1	-	2	.04
WELL	2	1	-	3	.06
POND	481	52	30	563	12.10
OTHERS	537	76	148	761	16.36
SOURCE OF LIGHTING					
ELECTRICITY	3,069	705	263	4,037	86.78
KEROSENE OIL	287	52	122	461	9.91
OTHERS	117	19	18	154	3.31
COOKING FUEL USED					
WOOD	1,975	391	226	2,592	55.72
KEROSENE OIL	92	97	18	207	4.45
GAS	1,222	214	103	1,539	33.08
OTHERS	184	74	56	314	6.75
TOTAL	3,473	776	403	4,652	100.00
PERCENT	74.66	16.68	8.66	100.00	

TABLE 48 - OWNED HOUSING UNITS BY PERIOD OF CONSTRUCTION, SOURCE OF DRINKING WATER,
LIGHTING, COOKING FUEL USED AND RURAL/URBAN

SOURCE	HOUSING UNITS BY PERIOD OF CONSTRUCTION (IN YEARS)				HOUSING UNITS	
	UNDER					
	CONSTRUCTION	LESS THAN 5	5 - 10	MORE THAN 10	TOTAL	PERCENT
1	2	3	4	5	6	7
BOLAN DISTRICT						
SOURCE OF DRINKING WATER						
INSIDE	53	502	1,026	6,364	7,945	26.09
PIPE (NUL)	24	265	546	3,737	4,572	15.01
HAND PUMP	8	55	151	511	725	2.38
WELL	21	182	329	2,116	2,648	8.69
OUTSIDE	116	2,536	3,472	16,388	22,512	73.91
PIPE (NUL)	7	65	121	425	618	2.03
HAND PUMP	-	4	3	194	201	.66
WELL	6	180	362	2,313	2,861	9.39
POND	85	1,678	2,029	9,228	13,020	42.75
OTHERS	18	609	957	4,228	5,812	19.08
SOURCE OF LIGHTING						
ELECTRICITY	65	1,182	1,822	11,704	14,773	48.50
KEROSENE OIL	87	1,713	2,645	10,827	15,272	50.14
OTHERS	17	143	31	221	412	1.35
COOKING FUEL USED						
WOOD	92	2,414	3,903	19,804	26,213	86.07
KEROSENE OIL	46	337	239	764	1,386	4.55
GAS	9	118	243	1,756	2,126	6.98
OTHERS	22	169	113	428	732	2.40
TOTAL	169	3,038	4,498	22,752	30,457	100.00
PERCENT	.55	9.97	14.77	74.70	100.00	

TABLE 48 - OWNED HOUSING UNITS BY PERIOD OF CONSTRUCTION, SOURCE OF DRINKING WATER,
LIGHTING, COOKING FUEL USED AND RURAL/URBAN

SOURCE	HOUSING UNITS BY PERIOD OF CONSTRUCTION (IN YEARS)				HOUSING UNITS	
	UNDER					
	CONSTRUCTION	LESS THAN 5	5 - 10	MORE THAN 10	TOTAL	PERCENT
1	2	3	4	5	6	7
BOLAN DISTRICT - RURAL						
SOURCE OF DRINKING WATER						
INSIDE	33	378	842	4,471	5,724	21.21
PIPE (NUL)	6	154	390	1,933	2,483	9.20
HAND PUMP	6	49	137	492	684	2.53
WELL	21	175	315	2,046	2,557	9.48
OUTSIDE	102	2,404	3,320	15,434	21,260	78.79
PIPE (NUL)	-	21	62	304	387	1.43
HAND PUMP	-	4	2	194	200	.74
WELL	5	180	362	2,312	2,859	10.60
POND	84	1,667	2,001	8,787	12,539	46.47
OTHERS	13	532	893	3,837	5,275	19.55
SOURCE OF LIGHTING						
ELECTRICITY	35	974	1,548	9,147	11,704	43.37
KEROSENE OIL	85	1,678	2,599	10,623	14,985	55.53
OTHERS	15	130	15	135	295	1.09
COOKING FUEL USED						
WOOD	70	2,307	3,707	18,154	24,238	89.82
KEROSENE OIL	46	325	226	697	1,294	4.80
GAS	1	45	138	720	904	3.35
OTHERS	18	105	91	334	548	2.03
TOTAL	135	2,782	4,162	19,905	26,984	100.00
PERCENT	.50	10.31	15.42	73.77	100.00	

TABLE 48 - OWNED HOUSING UNITS BY PERIOD OF CONSTRUCTION, SOURCE OF DRINKING WATER,
LIGHTING, COOKING FUEL USED AND RURAL/URBAN

SOURCE	HOUSING UNITS BY PERIOD OF CONSTRUCTION (IN YEARS)				HOUSING UNITS	
	UNDER	LESS THAN 5	5 - 10	MORE THAN 10	TOTAL	PERCENT
	CONSTRUCTION					
1	2	3	4	5	6	7
BOLAN DISTRICT - URBAN						
SOURCE OF DRINKING WATER						
INSIDE	20	124	184	1,893	2,221	63.95
PIPE (NUL)	18	111	156	1,804	2,089	60.15
HAND PUMP	2	6	14	19	41	1.18
WELL	-	7	14	70	91	2.62
OUTSIDE	14	132	152	954	1,252	36.05
PIPE (NUL)	7	44	59	121	231	6.65
HAND PUMP	-	-	1	-	1	.03
WELL	1	-	-	1	2	.06
POND	1	11	28	441	481	13.85
OTHERS	5	77	64	391	537	15.46
SOURCE OF LIGHTING						
ELECTRICITY	30	208	274	2,557	3,069	88.37
KEROSENE OIL	2	35	46	204	287	8.26
OTHERS	2	13	16	86	117	3.37
COOKING FUEL USED						
WOOD	22	107	196	1,650	1,975	56.87
KEROSENE OIL	-	12	13	67	92	2.65
GAS	8	73	105	1,036	1,222	35.19
OTHERS	4	64	22	94	184	5.30
TOTAL	34	256	336	2,847	3,473	100.00
PERCENT	.98	7.37	9.67	81.98	100.00	

TABLE 49 - HOUSING UNITS BY TENURE, KITCHEN, BATH ROOM, LATRINE FACILITIES AND RURAL/URBAN

HOUSING FACILITIES	HOUSING UNITS BY TENURE			HOUSING UNITS	
	OWNED	RENTED	RENT-FREE	TOTAL	PERCENT
1	2	3	4	5	6
BOLAN DISTRICT					
KITCHEN					
SEPARATE	5,461	415	1,163	7,039	18.18
SHARED	13,288	231	2,130	15,649	40.41
NONE	11,708	466	3,865	16,039	41.42
BATH ROOM					
SEPARATE	5,572	413	1,217	7,202	18.60
SHARED	12,583	257	1,977	14,817	38.26
NONE	12,302	442	3,964	16,708	43.14
LATRINE					
SEPARATE	5,936	488	1,336	7,760	20.04
SHARED	12,771	275	1,790	14,836	38.31
NONE	11,750	349	4,032	16,131	41.65
TOTAL	30,457	1,112	7,158	38,727	100.00
PERCENT	78.65	2.87	18.48	100.00	
BOLAN DISTRICT - RURAL					
KITCHEN					
SEPARATE	4,250	68	1,048	5,366	15.75
SHARED	12,115	60	2,001	14,176	41.60
NONE	10,619	208	3,706	14,533	42.65
BATH ROOM					
SEPARATE	4,259	58	1,088	5,405	15.86
SHARED	11,375	61	1,848	13,284	38.98
NONE	11,350	217	3,819	15,386	45.15
LATRINE					
SEPARATE	4,454	59	1,193	5,706	16.75
SHARED	11,365	68	1,659	13,092	38.42
NONE	11,165	209	3,903	15,277	44.83
TOTAL	26,984	336	6,755	34,075	100.00
PERCENT	79.19	.99	19.82	100.00	
BOLAN DISTRICT - URBAN					
KITCHEN					
SEPARATE	1,211	347	115	1,673	35.96
SHARED	1,173	171	129	1,473	31.66
NONE	1,089	258	159	1,506	32.37
BATH ROOM					
SEPARATE	1,313	355	129	1,797	38.63
SHARED	1,208	196	129	1,533	32.95
NONE	952	225	145	1,322	28.42
LATRINE					
SEPARATE	1,482	429	143	2,054	44.15
SHARED	1,406	207	131	1,744	37.49
NONE	585	140	129	854	18.36
TOTAL	3,473	776	403	4,652	100.00
PERCENT	74.66	16.68	8.66	100.00	

TABLE 50 - OWNED HOUSING UNITS BY PERIOD OF CONSTRUCTION, KITCHEN, BATH ROOM, LATRINE FACILITIES AND RURAL/URBAN

HOUSING FACILITIES	HOUSING UNITS BY PERIOD OF CONSTRUCTION (IN YEARS)				HOUSING UNITS	
	UNDER	LESS THAN 5	5 - 10	MORE THAN 10	TOTAL	PERCENT
	CONSTRUCRION					
1	2	3	4	5	6	7
BOLAN DISTRICT						
KITCHEN						
SEPARATE	36	445	734	4,246	5,461	17.93
SHARED	72	1,358	1,546	10,312	13,288	43.63
NONE	61	1,235	2,218	8,194	11,708	38.44
BATH ROOM						
SEPARATE	35	460	784	4,293	5,572	18.29
SHARED	71	1,337	1,481	9,694	12,583	41.31
NONE	63	1,241	2,233	8,765	12,302	40.39
LATRINE						
SEPARATE	37	485	794	4,620	5,936	19.49
SHARED	74	1,226	1,432	10,039	12,771	41.93
NONE	58	1,327	2,272	8,093	11,750	38.58
TOTAL	169	3,038	4,498	22,752	30,457	100.00
PERCENT	.55	9.97	14.77	74.70	100.00	
BOLAN DISTRICT - RURAL						
KITCHEN						
SEPARATE	16	359	620	3,255	4,250	15.75
SHARED	66	1,242	1,412	9,395	12,115	44.90
NONE	53	1,181	2,130	7,255	10,619	39.35
BATH ROOM						
SEPARATE	15	375	663	3,206	4,259	15.78
SHARED	65	1,210	1,348	8,752	11,375	42.15
NONE	55	1,197	2,151	7,947	11,350	42.06
LATRINE						
SEPARATE	16	399	641	3,398	4,454	16.51
SHARED	64	1,090	1,308	8,903	11,365	42.12
NONE	55	1,293	2,213	7,604	11,165	41.38
TOTAL	135	2,782	4,162	19,905	26,984	100.00
PERCENT	.50	10.31	15.42	73.77	100.00	
BOLAN DISTRICT - URBAN						
KITCHEN						
SEPARATE	20	86	114	991	1,211	34.87
SHARED	6	116	134	917	1,173	33.77
NONE	8	54	88	939	1,089	31.36
BATH ROOM						
SEPARATE	20	85	121	1,087	1,313	37.81
SHARED	6	127	133	942	1,208	34.78
NONE	8	44	82	818	952	27.41
LATRINE						
SEPARATE	21	86	153	1,222	1,482	42.67
SHARED	10	136	124	1,136	1,406	40.48
NONE	3	34	59	489	585	16.84
TOTAL	34	256	336	2,847	3,473	100.00
PERCENT	.98	7.37	9.67	81.98	100.00	

TABLE 51 - OWNED HOUSING UNITS BY PERIOD OF CONSTRUCTION, MATERIAL USED IN OUTER WALLS,
MATERIAL USED IN ROOFS AND RURAL/URBAN

PERIOD OF CONSTRUCTION (IN YEARS)/ MATERIAL USED IN OUTER WALLS	HOUSING UNITS BY MATERIAL USED IN ROOFS				HOUSING UNITS	
	RCC/RBC	CEMENT/ IRON SHEETS	WOOD/ BAMBOO	OTHERS	TOTAL	PERCENT
1	2	3	4	5	6	7
BOLAN DISTRICT						
UNDER CONSTRUCTION	12	15	113	29	169	.55
BAKED BRICKS/BLOCKS/STONES	12	14	2	-	28	.09
UNBAKED BRICKS/EARTH BOUND	-	1	53	9	63	.21
WOOD/BAMBOO	-	-	58	2	60	.20
OTHERS	-	-	-	18	18	.06
LESS THAN 5 YEARS	56	138	2,412	432	3,038	9.97
BAKED BRICKS/BLOCKS/STONES	56	87	36	22	201	.66
UNBAKED BRICKS/EARTH BOUND	-	49	1,951	123	2,123	6.97
WOOD/BAMBOO	-	2	421	12	435	1.43
OTHERS	-	-	4	275	279	.92
5 - 10 YEARS	50	214	3,710	524	4,498	14.77
BAKED BRICKS/BLOCKS/STONES	50	127	50	29	256	.84
UNBAKED BRICKS/EARTH BOUND	-	82	3,414	277	3,773	12.39
WOOD/BAMBOO	-	5	229	5	239	.78
OTHERS	-	-	17	213	230	.76
MORE THAN 10 YEARS	187	605	19,812	2,148	22,752	74.70
BAKED BRICKS/BLOCKS/STONES	187	372	474	92	1,125	3.69
UNBAKED BRICKS/EARTH BOUND	-	210	18,115	1,472	19,797	65.00
WOOD/BAMBOO	-	22	1,077	44	1,143	3.75
OTHERS	-	1	146	540	687	2.26
TOTAL	305	972	26,047	3,133	30,457	100.00
PERCENT	1.00	3.19	85.52	10.29	100.00	

TABLE 51 - OWNED HOUSING UNITS BY PERIOD OF CONSTRUCTION, MATERIAL USED IN OUTER WALLS,
MATERIAL USED IN ROOFS AND RURAL/URBAN

PERIOD OF CONSTRUCTION (IN YEARS)/ MATERIAL USED IN OUTER WALLS	HOUSING UNITS BY MATERIAL USED IN ROOFS				HOUSING UNITS	
	RCC/RBC	CEMENT/ IRON SHEETS	WOOD/ BAMBOO	OTHERS	TOTAL	PERCENT
1	2	3	4	5	6	7
BOLAN DISTRICT - RURAL						
UNDER CONSTRUCTION	2	5	99	29	135	.50
BAKED BRICKS/BLOCKS/STONES	2	4	1	-	7	.03
UNBAKED BRICKS/EARTH BOUND	-	1	41	9	51	.19
WOOD/BAMBOO	-	-	57	2	59	.22
OTHERS	-	-	-	18	18	.07
LESS THAN 5 YEARS	31	73	2,272	406	2,782	10.31
BAKED BRICKS/BLOCKS/STONES	31	26	26	15	98	.36
UNBAKED BRICKS/EARTH BOUND	-	46	1,835	111	1,992	7.38
WOOD/BAMBOO	-	1	408	11	420	1.56
OTHERS	-	-	3	269	272	1.01
5 - 10 YEARS	31	158	3,466	507	4,162	15.42
BAKED BRICKS/BLOCKS/STONES	31	72	39	25	167	.62
UNBAKED BRICKS/EARTH BOUND	-	81	3,207	269	3,557	13.18
WOOD/BAMBOO	-	5	206	5	216	.80
OTHERS	-	-	14	208	222	.82
MORE THAN 10 YEARS	76	357	17,506	1,966	19,905	73.77
BAKED BRICKS/BLOCKS/STONES	76	139	381	52	648	2.40
UNBAKED BRICKS/EARTH BOUND	-	195	16,121	1,393	17,709	65.63
WOOD/BAMBOO	-	22	899	30	951	3.52
OTHERS	-	1	105	491	597	2.21
TOTAL	140	593	23,343	2,908	26,984	100.00
PERCENT	.52	2.20	86.51	10.78	100.00	

TABLE 51 - OWNED HOUSING UNITS BY PERIOD OF CONSTRUCTION, MATERIAL USED IN OUTER WALLS,
MATERIAL USED IN ROOFS AND RURAL/URBAN

PERIOD OF CONSTRUCTION (IN YEARS)/ MATERIAL USED IN OUTER WALLS	HOUSING UNITS BY MATERIAL USED IN ROOFS				HOUSING UNITS	
	RCC/RBC	CEMENT/ IRON SHEETS	WOOD/ BAMBOO	OTHERS	TOTAL	PERCENT
1	2	3	4	5	6	7
BOLAN DISTRICT - URBAN						
UNDER CONSTRUCTION	10	10	14	-	34	.98
BAKED BRICKS/BLOCKS/STONES	10	10	1	-	21	.60
UNBAKED BRICKS/EARTH BOUND	-	-	12	-	12	.35
WOOD/BAMBOO	-	-	1	-	1	.03
OTHERS	-	-	-	-	-	-
LESS THAN 5 YEARS	25	65	140	26	256	7.37
BAKED BRICKS/BLOCKS/STONES	25	61	10	7	103	2.97
UNBAKED BRICKS/EARTH BOUND	-	3	116	12	131	3.77
WOOD/BAMBOO	-	1	13	1	15	.43
OTHERS	-	-	1	6	7	.20
5 - 10 YEARS	19	56	244	17	336	9.67
BAKED BRICKS/BLOCKS/STONES	19	55	11	4	89	2.56
UNBAKED BRICKS/EARTH BOUND	-	1	207	8	216	6.22
WOOD/BAMBOO	-	-	23	-	23	.66
OTHERS	-	-	3	5	8	.23
MORE THAN 10 YEARS	111	248	2,306	182	2,847	81.98
BAKED BRICKS/BLOCKS/STONES	111	233	93	40	477	13.73
UNBAKED BRICKS/EARTH BOUND	-	15	1,994	79	2,088	60.12
WOOD/BAMBOO	-	-	178	14	192	5.53
OTHERS	-	-	41	49	90	2.59
TOTAL	165	379	2,704	225	3,473	100.00
PERCENT	4.75	10.91	77.86	6.48	100.00	

TABLE 52 - NUMBER OF HOUSEHOLDS BY SOURCE OF INFORMATION AND RURAL/URBAN

ADMN UNIT	HOUSEHOLDS	TOTAL			RURAL			URBAN		
	WITH SOURCE									
	OF INFOR- MATION	T.V	RADIO	NEWS PAPER	T.V	RADIO	NEWS PAPER	T.V	RADIO	NEWS PAPER
1	2	3	4	5	6	7	8	9	10	11
BOLAN DISTRICT	16,381	5,296	13,821	3,256	3,718	12,391	2,143	1,578	1,430	1,113
BHAG SUB-DIVISION	3,424	1,112	2,901	590	604	2,507	378	508	394	212
DHADAR SUB-DIVISION	4,589	2,133	3,559	1,110	1,564	2,959	702	569	600	408
LEHRI SUB-DIVISION	2,213	936	1,876	483	936	1,876	483	-	-	-
MACH SUB-DIVISION	1,473	637	922	708	136	486	215	501	436	493
SANNI SUB-DIVISION	4,682	478	4,563	365	478	4,563	365	-	-	-

PART-V
ANNEXURES

فہرست خانہ جات- پانچویں خانہ و مردم شماری

--	--	--	--	--	--	--	--	--

علاقے موضع دیہہ (ریونیوسٹیٹ) کا نام..... حد بست نمبر..... بلاک کوڈ.....

[illegible]

[illegible]

گھرانے کے سربراہ کا موجودہ پتہ

گھرانے کے سربراہ کا مستقل ہے

بلاک	سرکل	چارچ	ضلع مردم شماری

[illegible]

پانچ سال اور اس سے زائد عمر افراد کے لئے										15 تا 50 سال عمر تک کی شادی شدہ (بشمول بیوہ یا طلاق یافتہ) خواتین کے لئے										معدوری		10 سال سے کم عمر کے افراد کیلئے		18 سال اور زائد عمر افراد کیلئے																																																																																																																																												
کام کی نوعیت					پیشہ					ادارہ					کام کی حیثیت					بے روزگاری کی وجہ					بطن کے لئے					ان میں سے					ان میں سے					ان میں سے					ان میں سے					ان میں سے																																																																																																																		
1- کام کیا-2- کام کی تلاش					پیشہ پرگزشتہ ایک سال کے دوران کون سا کام پیشہ یا کاروبار اختیار کیا-					اس ادارے / کاروبار کی نوعیت کیا ہے جس میں کام کر رہا ہے۔					1- اپنا کام کیا-2- سرکاری ملازم-3- خود کار ادارے-4- ملازم-5- پرائیویٹ ادارے-6- جائزہ خاندانی مددگار					1- کام / روزگار نہیں-2- ابھی تعلیم مکمل کی-3- آج سے نکال دیا-4- پرائیویٹ-5- دیگر وجوہات					بطن سے کل کتنے لڑکے					ان میں سے					ان میں سے					ان میں سے					ان میں سے					ان میں سے					ان میں سے																																																																																																													
18					19					20					21					22					23					24					25					26					27					28					29					30					31					32					33																																																																																									
1					2					3					4					5					6					7					8					9					10					11					12					13					14					15					16					17					18					19					20					21					22					23					24					25					26					27					28					29					30					31					32					33				
2					3					4					5					6					7					8					9					10					11					12					13					14					15					16					17					18					19					20					21					22					23					24					25					26					27					28					29					30					31					32					33									
3					4					5					6					7					8					9					10					11					12					13					14					15					16					17					18					19					20					21					22					23					24					25					26					27					28					29					30					31					32					33														
4					5					6					7					8					9					10					11					12					13					14					15					16					17					18					19					20					21					22					23					24					25					26					27					28					29					30					31					32					33																			
5					6					7					8					9					10					11					12					13					14					15					16					17					18					19					20					21					22					23					24					25					26					27					28					29					30					31					32					33																								
6					7					8					9					10					11					12					13					14					15					16					17					18					19					20					21					22					23					24					25					26					27					28					29					30					31					32					33																													
7					8					9					10					11					12					13					14					15					16					17					18					19					20					21					22					23					24					25					26					27					28					29					30					31					32					33																																		
8					9					10					11					12					13					14					15					16					17					18					19					20					21					22					23					24					25					26					27					28					29					30					31					32					33																																							
9					10					11					12					13					14					15					16					17					18					19					20					21					22					23					24					25					26					27					28					29					30					31					32					33																																												
10					11					12					13					14					15					16					17					18					19					20					21					22					23					24					25					26					27					28					29					30					31					32					33																																																	
11					12					13					14					15					16					17					18					19					20					21					22					23					24					25					26					27					28					29					30					31					32					33																																																						
12					13					14					15					16					17					18					19					20					21					22					23					24					25					26					27					28					29					30					31					32					33																																																											
13					14					15					16					17					18					19					20					21					22					23					24					25					26					27					28					29					30					31					32					33																																																																
14					15					16					17					18					19					20					21					22					23					24					25					26					27					28					29					30					31					32					33																																																																					
15					16					17					18					19					20					21					22					23					24					25					26					27					28					29					30					31					32					33																																																																										
16					17					18					19					20					21					22					23					24					25					26					27					28					29					30					31					32					33																																																																															
17					18					19					20					21					22					23					24					25					26					27					28					29					30					31					32					33																																																																																				
18					19					20					21					22					23					24					25					26					27					28					29					30					31					32					33																																																																																									
19					20					21					22					23					24					25					26					27					28					29					30					31					32					33																																																																																														
20					21					22					23					24					25					26					27					28					29					30					31					32					33																																																																																																			
21					22					23					24					25					26					27					28					29					30					31					32					33																																																																																																								
22					23					24					25					26					27					28					29					30					31					32					33																																																																																																													
23					24					25					26					27					28					29					30					31					32					33																																																																																																																		
24					25					26					27					28					29					30					31					32					33																																																																																																																							
25					26					27					28					29					30					31					32					33																																																																																																																												
26					27					28					29					30					31					32					33																																																																																																																																	
27					28					29					30					31					32					33																																																																																																																																						
28					29					30					31					32					33																																																																																																																																											
29					30					31					32					33																																																																																																																																																
30					31					32					33																																																																																																																																																					
31					32					33																																																																																																																																																										
32					33																																																																																																																																																															
33																																																																																																																																																																				
34																																																																																																																																																																				
35																																																																																																																																																																				
36																																																																																																																																																																				
37																																																																																																																																																																				
38																																																																																																																																																																				
39																																																																																																																																																																				
40																																																																																																																																																																				
41																																																																																																																																																																				
42																																																																																																																																																																				
43																																																																																																																																																																				
44																																																																																																																																																																				
45																																																																																																																																																																				
46																																																																																																																																																																				
47																																																																																																																																																																				
48																																																																																																																																																																				
49																																																																																																																																																																				
50																																																																																																																																																																				
51																																																																																																																																																																				
52																																																																																																																																																																				
53																																																																																																																																																																				
54																																																																																																																																																																				
55																																																																																																																																																																				
56																																																																																																																																																																				
57																																																																																																																																																																				
58																																																																																																																																																																				
59																																																																																																																																																																				
60																																																																																																																																																																				
61																																																																																																																																																																				
62																																																																																																																																																																				
63																																																																																																																																																																				
64																																																																																																																																																																				
65																																																																																																																																																																				
66																																																																																																																																																																				
67																																																																																																																																																																				
68																																																																																																																																																																				
69																																																																																																																																																																				
70																																																																																																																																																																				
71																																																																																																																																																																				
72																																																																																																																																																																				
73																																																																																																																																																																				
74																																																																																																																																																																				
75																																																																																																																																																																				
76																																																																																																																																																																				
77																																																																																																																																																																				
78																																																																																																																																																																				
79																																																																																																																																																																				
80																																																																																																																																																																				
81																																																																																																																																																																				
82																																																																																																																																																																				
83																																																																																																																																																																				
84																																																																																																																																																																				
85																																																																																																																																																																				
86																																																																																																																																																																				
87																																																																																																																																																																				
88																																																																																																																																																																				
89																																																																																																																																																																				
90																																																																																																																																																																				
91																																																																																																																																																																				
92																																																																																																																																																																				
93																																																																																																																																																																				
94																																																																																																																																																																				
95																																																																																																																																																																				
96																																																																																																																																																																				
97																																																																																																																																																																				
98																																																																																																																																																																				
99																																																																																																																																																																				
100																																																																																																																																																																				
101																																																																																																																																																																				
102																																																																																																																																																																				
103																																																																																																																																																																				
104																																																																																																																																																																				
105																																																																																																																																																																				
106																																																																																																																																																																				
107																																																																																																																																																																				
108																																																																																																																																																																				
109																																																																																																																																																																				
110																																																																																																																																																																				
111																																																																																																																																																																				
112																																																																																																																																																																				
113																																																																																																																																																																				
114																																																																																																																																																																				
115																																																																																																																																																																				
116																																																																																																																																																																				
117																																																																																																																																																																				
118																																																																																																																																																																				
119																																																																																																																																																																				
120																																																																																																																																																																				
121																																																																																																																																																																				
122																																																																																																																																																																				
123																																																																																																																																																																				
124																																																																																																																																																																				
125																																																																																																																																																																				
126																																																																																																																																																																				
127																																																																																																																																																																				
128																																																																																																																																																																				
129																																																																																																																																																																				
130																																																																																																																																																																				
131																																																																																																																																																																				
132																																																																																																																																																																				
133																																																																																																																																																																				
134																																																																																																																																																																				
135																																																																																																																																																																				
136																																																																																																																																																																				
137																																																																																																																																																																				
138																																																																																																																																																																				
139																																																																																																																																																																				
140																																																																																																																																																																				
141																																																																																																																																																																				
142																																																																																																																																																																				
143																																																																																																																																																																				
144																																																																																																																																																																				
145																																																																																																																																																																				
146																																																																																																																																																																				
147																																																																																																																																																																				
148																																																																																																																																																																				
149																																																																																																																																																																				
150																																																																																																																																																																				
151																																																																																																																																																																				
152																																																																																																																																																																				
153																																																																																																																																																																				
154																																																																																																																																																																				
155																																																																																																																																																																				
156																																																																																																																																																																				
157																																																																																																																																																																				
158																																																																																																																																																																				
159																																																																																																																																																																				
160																																																																																																																																																																				
161																																																																																																																																																																				
162																																																																																																																																																																				
163																																																																																																																																																																				
164																																																																																																																																																																				
165																																																																																																																																																																				
166																																																																																																																																																																				
167																																																																																																																																																																				
168																																																																																																																																																																				
169																																																																																																																																																																				
170																																																																																																																																																																				
171																																																																																																																																																																				
172																																																																																																																																																																				
173																																																																																																																																																																				
174																																																																																																																																																																				
175																																																																																																																																																																				
176																																																																																																																																																																				
177																																																																																																																																																																				
178																																																																																																																																																																				
179																																																																																																																																																																				
180																																																																																																																																																																				
181																																																																																																																																																																				
182																																																																																																																																																																				
183																																																																																																																																																																				
184																																																																																																																																																																				
185																																																																																																																																																																				
186																																																																																																																																																																				
187																																																																																																																																																																				
188																																																																																																																																																																				
189																																																																																																																																																																				
190																																																																																																																																																																				
191																																																																																																																																																																				
192																																																																																																																																																																				
193																																																																																																																																																																				
194																																																																																																																																																																				
195																																																																																																																																																																				
196																																																																																																																																																																				
197																																																																																																																																																																				
198																																																																																																																																																																				
199																																																																																																																																																																				
200																																																																																																																																																																				
201																																																																																																																																																																				
202																																																																																																																																																																				
203																																																																																																																																																																				
204																																																																																																																																																																				
205																																																																																																																																																																				
206																																																																																																																																																																				
207																																																																																																																																																																				
208																																																																																																																																																																				
209																																																																																																																																																																				
210																																																																																																																																																																				
211																																																																																																																																																																				
212																																																																																																																																																																				
213																																																																																																																																																																				
214																																																																																																																																																																				
215																																																																																																																																																																				
216																																																																																																																																																																				
217																																																																																																																																																																				
218																																																																																																																																																																				
219																																																																																																																																																																				
220																																																																																																																																																																				
221																																																																																																																																																																				
222																																																																																																																																																																				
223																																																																																																																																																																				
224																																																																																																																																																																				
225																																																																																																																																																																				
226																																																																																																																																																																				
227																																																																																																																																																																				
228																																																																																																																																																																				
229																																																																																																																																																																				
230																																																																																																																																																																				
231																																																																																																																																																																				
232																																																																																																																																																																				
233																																																																																																																																																																				
234																																																																																																																																																																				
235																																																																																																																																																																				
236																																																																																																																																																																				
237																																																																																																																																																																				
238																																																																																																																																																																				
239																																																																																																																																																																				
240																																																																																																																																																																				
241																																																																																																																																																																				
242																																																																																																																																																																				
243																																																																																																																																																																				
244																																																																																																																																																																				
245																																																																																																																																																																				
246																																																																																																																																																																				
247																																																																																																																																																																				
248																																																																																																																																																																				
249																																																																																																																																																																				
250																																																																																																																																																																				
251																																																																																																																																																																				
252																																																																																																																																																																				
253																																																																																																																																																																				
254																																																																																																																																																																				
255																																																																																																																																																																				
256																																																																																																																																																																				
257																																																																																																																																																																				
258																																																																																																																																																																				
259																																																																																																																																																																				
260																																																																																																																																																																				
261																																																																																																																																																																				
262																																																																																																																																																																				
263																																																																																																																																																																				
264																																																																																																																																																																				
265																																																																																																																																																																				
266																																																																																																																																																																				
267																																																																																																																																																																				
268																																																																																																																																																																				
269																																																																																																																																																																				
270																																																																																																																																																																				
271																																																																																																																																																																				
272																																																																																																																																																																				
273																																																																																																																																																																				
274																																																																																																																																																																				
275																																																																																																																																																																				
276																																																																																																																																																																				
277																																																																																																																																																																				
278																																																																																																																																																																				
279																																																																																																																																																																				
280																																																																																																																																																																				
281																																																																																																																																																																				
282																																																																																																																																																																				
283																																																																																																																																																																				
284																																																																																																																																																																				
285																																																																																																																																																																				
286																																																																																																																																																																				
287																																																																																																																																																																				
288																																																																																																																																																																				
289																																																																																																																																																																				
290																																																																																																																																																																				
291																																																																																																																																																																				
292																																																																																																																																																																				
293																																																																																																																																																																				
294																																																																																																																																																																				
295																																																																																																																																																																				
296																																																																																																																																																																				
297																																																																																																																																																																				
298																																																																																																																																																																				
299																																																																																																																																																																				
300																																																																																																																																																																				
301																																																																																																																																																																				
302																																																																																																																																																																				
303																																																																																																																																																																				
304																																																																																																																																																																				
305																																																																																																																																																																				
306																																																																																																																																																																				
307																																																																																																																																																																				
308																																																																																																																																																																				
309																																																																																																																																																																				
310																																																																																																																																																																				
311																																																																																																																																																																				
312																																																																																																																																																																				
313																																																																																																																																																																				
314																																																																																																																																																																				
315																																																																																																																																																																				
316																																																																																																																																																																				
317																																																																																																																																																																				
318																																																																																																																																																																				
319																																																																																																																																																																				
320																																																																																																																																																																				
321																																																																																																																																																																				
322																																																																																																																																																																				
323																																																																																																																																																																				
324																																																																																																																																																																				
325																																																																																																																																																																				
326																																																																																																																																																																				
327																																																																																																																																																																				
328																																																																																																																																																																				
329																																																																																																																																																																				
330																																																																																																																																																																				
331																																																																																																																																																																				
332																																																																																																																																																																				
333																																																																																																																																																																				
334																																																																																																																																																																				
335																																																																																																																																																																				
336																																																																																																																																																																				
337																																																																																																																																																																				
338																																																																																																																																																																				
339																																																																																																																																																																				
340																																																																																																																																																																				
341																																																																																																																																																																				
342																																																																																																																																																																				
343																																																																																																																																																																				
344																																																																																																																																																																				
345																																																																																																																																																																				
346																																																																																																																																																																				
347																																																																																																																																																																				
348																																																																																																																																																																				
349																																																																																																																																																																				
350																																																																																																																																																																				
351																																																																																																																																																																				
352																																																																																																																																																																				
353																																																																																																																																																																				
354																																																																																																																																																																				
355																																																																																																																																																																				
356																																																																																																																																																																				
357																																																																																																																																																																				
358																																																																																																																																																																				
359																																																																																																																																																																				
360																																																																																																																																																																				
361																																																																																																																																																																				
362																																																																																																																																																																				
363																																																																																																																																																																				
364																																																																																																																																																																				
365																																																																																																																																																																				
366																																																																																																																																																																				
367																																																																																																																																																																				
368																																																																																																																																																																				
369																																																																																																																																																																				
370																																																																																																																																																																				
371																																																																																																																																																																				
372																																																																																																																																																																				
373																																																																																																																																																																				
374																																																																																																																																																																				
375																																																																																																																																																																				
376																																																																																																																																																																				
377																																																																																																																																																																				
378																																																																																																																																																																				
379																																																																																																																																																																				
380																																																																																																																																																																				
381																																																																																																																																																																				
382																																																																																																																																																																				
383																																																																																																																																																																				
384																																																																																																																																																																				
385																																																																																																																																																																				
386																																																																																																																																																																				
387																																																																																																																																																																				
388																																																																																																																																																																				
389																																																																																																																																																																				
390																																																																																																																																																																				
391																																																																																																																																																																				
392																																																																																																																																																																				
393																																																																																																																																																																				
394																																																																																																																																																																				
395																																																																																																																																																																				
396																																																																																																																																																																				
397																																																																																																																																																																				
398																																																																																																																																																																				
399																																																																																																																																																																				
400																																																																																																																																																																				
401																																																																																																																																																																				
402																																																																																																																																																																				
403																																																																																																																																																																				
404																																																																																																																																																																				
405																																																																																																																																																																				
406																																																																																																																																																																				
407																																																																																																																																																																				
408																																																																																																																																																																				
409																																																																																																																																																																				
410																																																																																																																																																																				
411																																																																																																																																																																				
412																																																																																																																																																																				
413																																																																																																																																																																				
414																																																																																																																																																																				
415																																																																																																																																																																				
416																																																																																																																																																																				
417																																																																																																																																																																				
418																																																																																																																																																																				
419																																																																																																																																																																				
420																																																																																																																																																																				
421																																																																																																																																																																				
422																																																																																																																																																																				
423																																																																																																																																																																				
424																																																																																																																																																																				
425																																																																																																																																																																				
426																																																																																																																																																																				
427																																																																																																																																																																				
428																																																																																																																																																																				
429																																																																																																																																																																				
430																																																																																																																																																																				
431																																																																																																																																																																				
432																																																																																																																																																																				
433																																																																																																																																																																				
434																																																																																																																																																																				
435																																																																																																																																																																				
43																																																																																																																																																																				

DEFINITIONS AND CONCEPTS**Urban Areas**

All localities which were either metropolitan corporation, municipal corporation, municipal committee, town committee or cantonment at the time of the census, were treated as urban.

Household

A household means a group of persons living together who have collective arrangements for eating. A person living alone was also considered to constitute a household. The distinguishing characteristic of a household is its common cooking arrangements.

Housing Unit

A housing unit means a separate and independent place of abode, inhabited by one household and, if vacant, meant for habitation by one household. It does not necessarily mean a separate building. A building may have one or more housing units. Furthermore, any place not intended for habitation but occupied by a household at the time of census was also treated as a housing unit.

Room

A room is defined as a space in a housing unit having a roof and walls from roof to floor. This includes sleeping, dinning, drawing, study, children's and servant's rooms but excludes kitchen, bathroom, latrine, balcony, porch and motor garage. A store if being used as sleeping room it is considered as a room otherwise not.

Age

Age is recorded as of the last birthday.

Marital Status

Marital status has been classified into never-married, married, widowed and divorced. Never-married applies to persons who have never been married. Married includes all persons who are at present married and living as husband and wife as well as those married persons living apart but having a living wife/husband. Those couples, whose marriage (Nikah) had been solemnized but giving away ceremony had not taken place, were also treated as married. Widowed applies to a person whose husband or wife was dead but who had not married again. Divorced applies to both divorcer and divorcee, if not remarried.

VIII

Religion

Religion is recorded and tabulated as informed by the respondents.

Literate

A person who can read a newspaper and write a simple letter, in any language, is treated as literate.

Field of Education

(a) General Education

It includes educational programme of primary, middle, matriculation, intermediate and bachelor's degree in arts or science.

(b) Technical/Engineering

It includes engineering educational programmes in the fields of electrical, electronic, industrial, metallurgical, mining, mechanical, agricultural, forestry, chemical, petro-chemical, aviation, nautical, etc. It also includes programmes in survey, drafting and designing, all types of engineering technician programmes, all types of trade, craft and industrial programmes. Architectural and town planning programmes are also included.

(c) Medicine/Tib

It includes educational programmes of medical diagnostic and treatment techniques, medicine and surgery, medical X-ray techniques, dentistry, pharmacy, etc.

(d) Health

It includes educational programmes of public health, nursing, mid-wifery and other health related auxiliary programmes.

(e) Commerce/Business Administration

It includes educational programmes of typing, shorthand, clerical, secretarial, operation of office machines, book keeping, accountancy, electric data processing, business administration, marketing and sales, financial management and investment analysis, public administration, institutional administration, personal administration and other commercial, business and public administration programmes.

(f) Teaching

It includes all educational programmes which enable the teachers to teach all types of subjects to all categories of students. It includes education science programmes.

(g) Agriculture/Forestry/Animal Husbandry

It includes educational programmes of agriculture, forestry and fishing including general agriculture, animal husbandry, horticulture and gardening, crop husbandry, agricultural technology, food sciences and technology, veterinary, medicine, fishery science and technology, etc.

(h) Law

It includes educational programmes in jurisprudence, history of law, international law, labour law and maritime law and other laws.

Economically Active Population

The economically active persons mean, persons of 10 years and above ages, of either sex, who are working for pay or profit, those not working but looking for work including laid off and unpaid family helpers.

The Crude Activity Rate mean the percentage of persons economically active to total population while Refined Activity Rate is the proportion of economically active persons in population exposed to the risk of entering the economic life.

In collection of the data on economic activities ``usual status`` approach has been adopted as against the approach of labour force surveys, where data is usually collected on ``current status`` basis.

Occupation

Occupation means the main job, profession, trade or kind/type of work usually performed by a person. In case of more than one occupation, the principal occupation is recorded. The principal occupation is that in which the person works most of the time.

Industry

Industry means the activity of the organization, or business in which a person usually works.

Employment Status**(a) Self-employed**

Self-employed is a person who operates his own farm, business, or industry or practices a profession but does not employ any hired help, paid either in cash or kind.

(b) **Government employee**

A government employee is a person who works in any Government/Semi-Government organization for pay.

(c) **Private employee**

A Private employee is a person who works, for pay, for persons/farm/shop/firm/organization/office which is not run or managed by the Federal/Provincial/Local Government/Autonomous/ Semi-Autonomous bodies.

(d) **Employer**

Employer means a person who operates his own farm, business or industry or practices a profession and who employees one or more persons for the purpose.

(e) **Un-paid Family Helper**

Un-paid family helper means a person who works, without pay or profit, on family farm, business or industry.

Migrant Population

The migrant population mean those who have shifted their residence from one administrative district to another administrative district. It excludes population who have shifted their residence within a district.

Disability

Disability refers to the physical and organic handicap of a person due to natural deformity or deficient functioning of any limb resulting from accident, disease, etc. For census purposes it refers to visible malfunctioning of any organ of the body. It includes blind, deaf and mute, crippled, mentally retarded and insane.

PAKISTAN STANDARD CLASIFICATION OF OCCUPATIONS FOR THE 1998 POPULATION CENSUS

MAJOR GROUP 1- LEGISLATORS, SENIOR OFFICIALS AND MANAGERS

- 11 Legislators and Senior Officials
- 12 Corporate Managers
- 13 General Managers

MAJOR GROUP 2- PROFESSIONALS

- 21 Physical, Mathematical and Engineering Science Professionals
- 22 Life Science and Health Professionals
- 23 Teaching Professionals
- 24 Other Professionals

MAJOR GROUP 3- TECHNICIANS AND ASSOCIATE PROFESSIONALS

- 31 Physical and Engineering Science Associate Professionals
- 32 Life Science and Health Associate Professionals
- 33 Teaching Associate Professionals
- 34 Other Associate Professionals

MAJOR GROUP 4- CLERK

- 41 Office Clerk
- 42 Customer Services Clerks

MAJOR GROUP 5- SERVICE WORKERS AND SHOP AND MARKET SALES WORKERS

- 51 Personal and Protective Services Workers
- 52 Models, Salespersons and Demonstrators

XII

Major Group 6- SKILLED AGRICULTURAL AND FISHERY WORKERS

- 61 Market-oriented skilled agricultural and Fishery Workers
- 62 Subsistence Agricultural and Fishery Workers

Major Group 7- CRAFT AND RELATED TRADES WORKERS

- 71 Extraction and building trades workers
- 72 Metal, Machinery and related trades workers
- 73 Precision, Handicraft, printing and related trades workers
- 74 Other Craft and Related Trades Workers

Major Group 8- PLANT AND MACHINE OPERATORS AND ASSEMBLERS

- 81 Stationary-plant and related operators
- 82 Machine operators and Assemblers
- 83 Drivers and mobile-plant operators

MAJOR GROUP 9- ELEMENTARY OCCUPATIONS

- 91 Sales and services elementary occupations
- 92 Agricultural, fishery and related labourers
- 93 Labourers in Mining, Construction, Manufacturing and Transport

MAJOR GROUP 0- WORKERS NOT CLASSIFIED BY OCCUPATION

- 01 Workers not classified by occupation

**PAKISTAN STANDARD CLASSIFICATION OF INDUSTRIES
FOR THE 1998 POPULATION CENSUS**

MAJOR DIVISION 1- AGRICULTURE, FORESTRY, HUNTING AND FISHING

- 11 Agricultural, Livestock and Hunting
- 12 Forestry and logging
- 13 Fishing

MAJOR DIVISION 2- MINING AND QUARRYING

- 21 Coal Mining
- 22 Crude Petroleum and Natural Gas Production
- 23 Metal Ore Mining
- 29 Other Mining

MAJOR DIVISION 3- MANUFACTURING

- 31 Manufacture of Food, Beverages and Tobacco
- 32 Textile, Wearing Apparel and Leather Industries
- 33 Manufacture of Wood and Wood Products including Furniture
- 34 Manufacture of Paper and Paper products, printing and Publishing
- 35 Manufacture of Chemicals and Chemical, Petroleum, Coal, Rubber and Plastic Product
- 36 Manufacture of Non-metallic Mineral products except Petroleum and Coal
- 37 Basic Metal Industries
- 38 Manufacture of Fabricated Metal Product, Machinery and Equipment
- 39 Other Manufacturing Industries and Handicrafts

MAJOR DIVISION 4- ELECTRICITY, GAS AND WATER

- 41 Electricity, Gas and Steam
- 42 Water Works and Supplies

XIV

MAJOR DIVISION 5- CONSTRUCTION

- 51 Building Construction and related activities
- 52 Construction, Repair, Maintenance of Streets, Roads, Highways and Bridges
- 53 Construction, Repair, Maintenance of Irrigation, Flood Control, Drainage, Reclamation and Hydro Electric Projects
- 54 Construction, Repair and Maintenance of Docks and Communications Projects
- 59 Construction of Projects n.e.c.

MAJOR DIVISION 6- WHOLESALE AND RETAIL TRADE AND RESTAURANTS AND HOTELS

- 61 Wholesale Trade
- 62 Retail Trade
- 63 Restaurants and Hotels

MAJOR DIVISION 7- TRANSPORT, STORAGE AND COMMUNICATION

- 71 Transport and Storage
- 72 Communication (postal, telegraphic, telephone services etc.)

MAJOR DIVISION 8- FINANCING, INSURANCE, REAL ESTATE AND BUSINESS SERVICES

- 81 Financial Institutions
- 82 Insurance
- 83 Real Estate and Business Services

MAJOR DIVISION 9- COMMUNITY, SOCIAL AND PERSONAL SERVICES

- 91 Public Administration and Defence Services
- 92 Sanitary and Similar Services
- 93 Social and Related Community Services
- 94 Recreation and Cultural Services
- 95 Personal and Household Services
- 96 International and other Extra Territorial Bodies

MAJOR DIVISION 0- ACTIVITIES NOT ADEQUATELY DEFINED

- 00 Activities not adequately defined

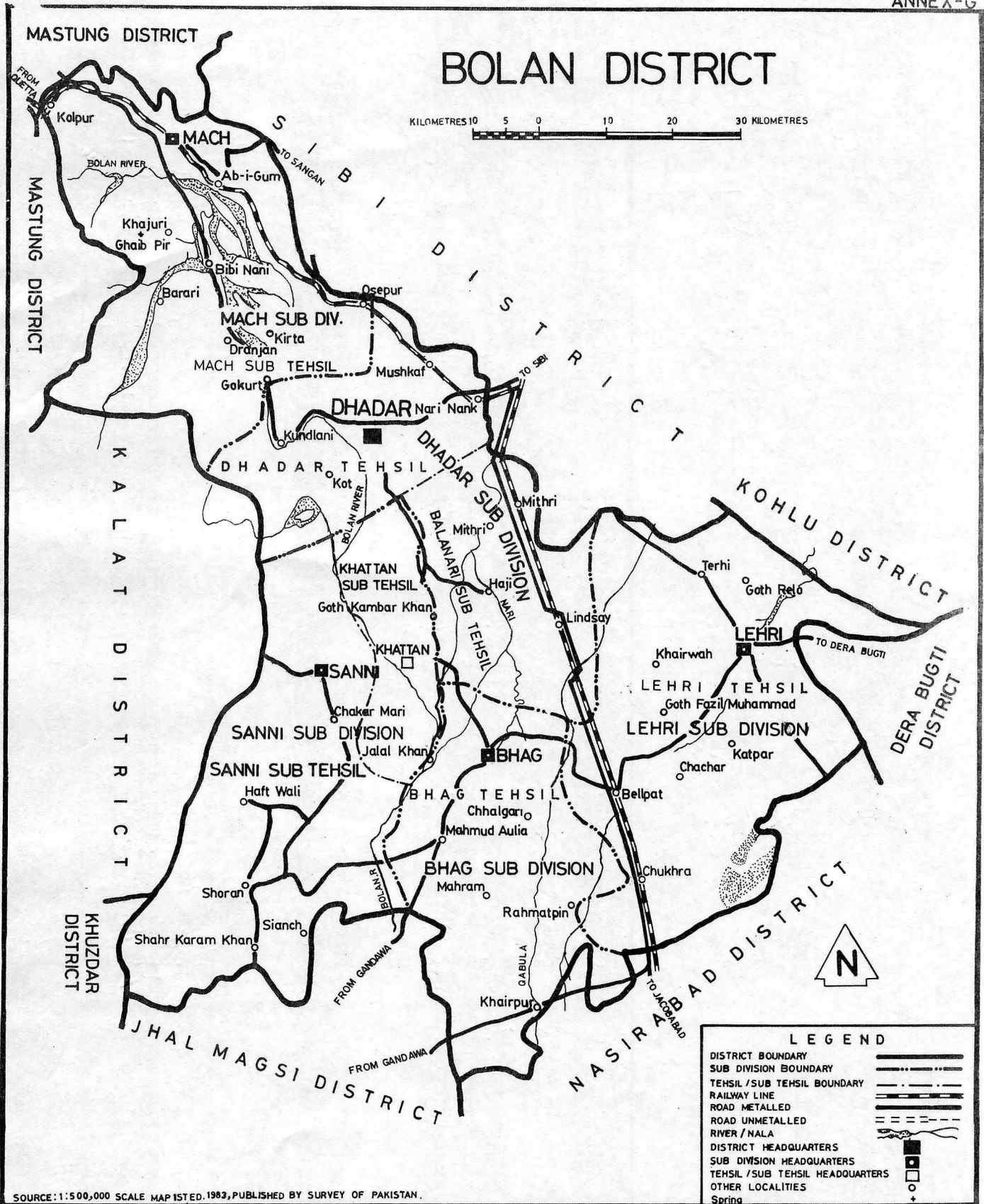

BHAG SUB DIVISION BOLAN DISTRICT

Kilometres 10 8 6 4 2 0 10 20 30 Kilometres

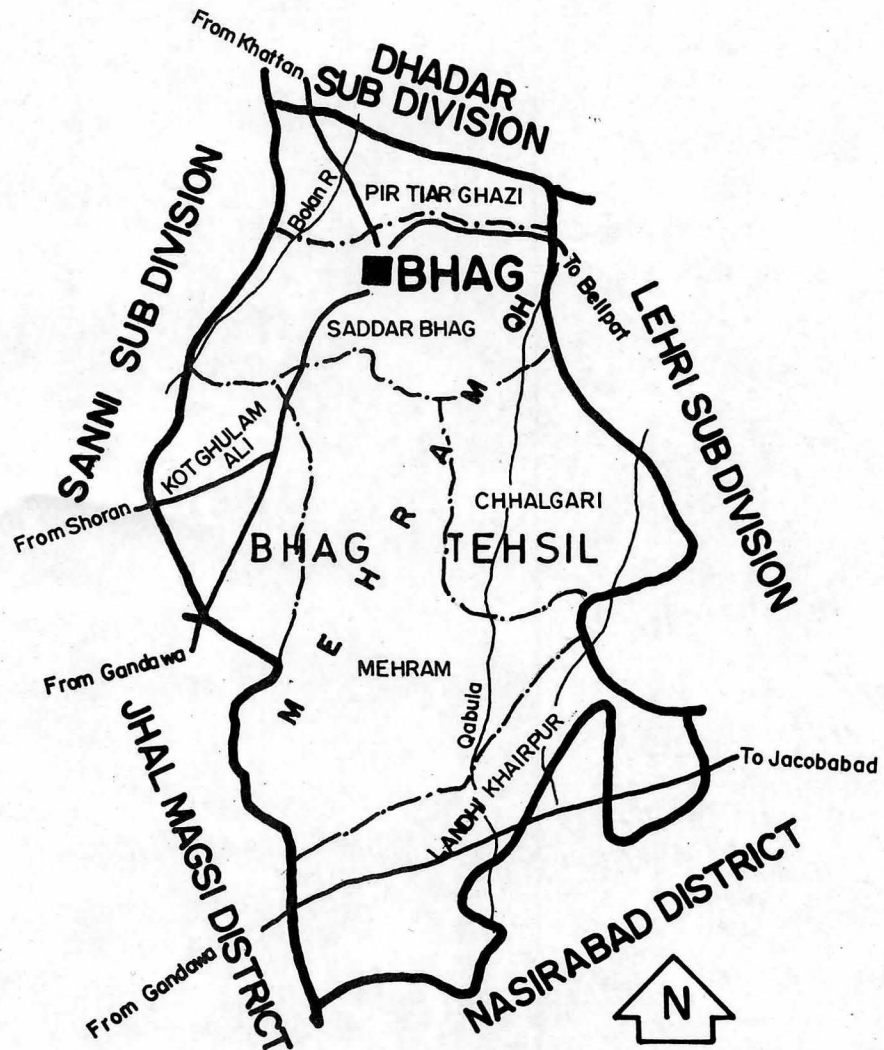

L E G E N D

Sub Division / Tehsil / Qanungo Halqa

(QH) Boundary

Patwar Circle (PC) Boundary

Road Metalled

River / Nala

Name of Patwar Circle

Sub Division Headquarters

LANDI KHAIRPUR



SOURCE: Map supplied by Dy Commissioner Office

NOTE: All the boundaries are approximate.

Pai Rehman

DHADAR SUB DIVISION BOLAN DISTRICT

Kilometres 10 0 10 20 30 Kilometres

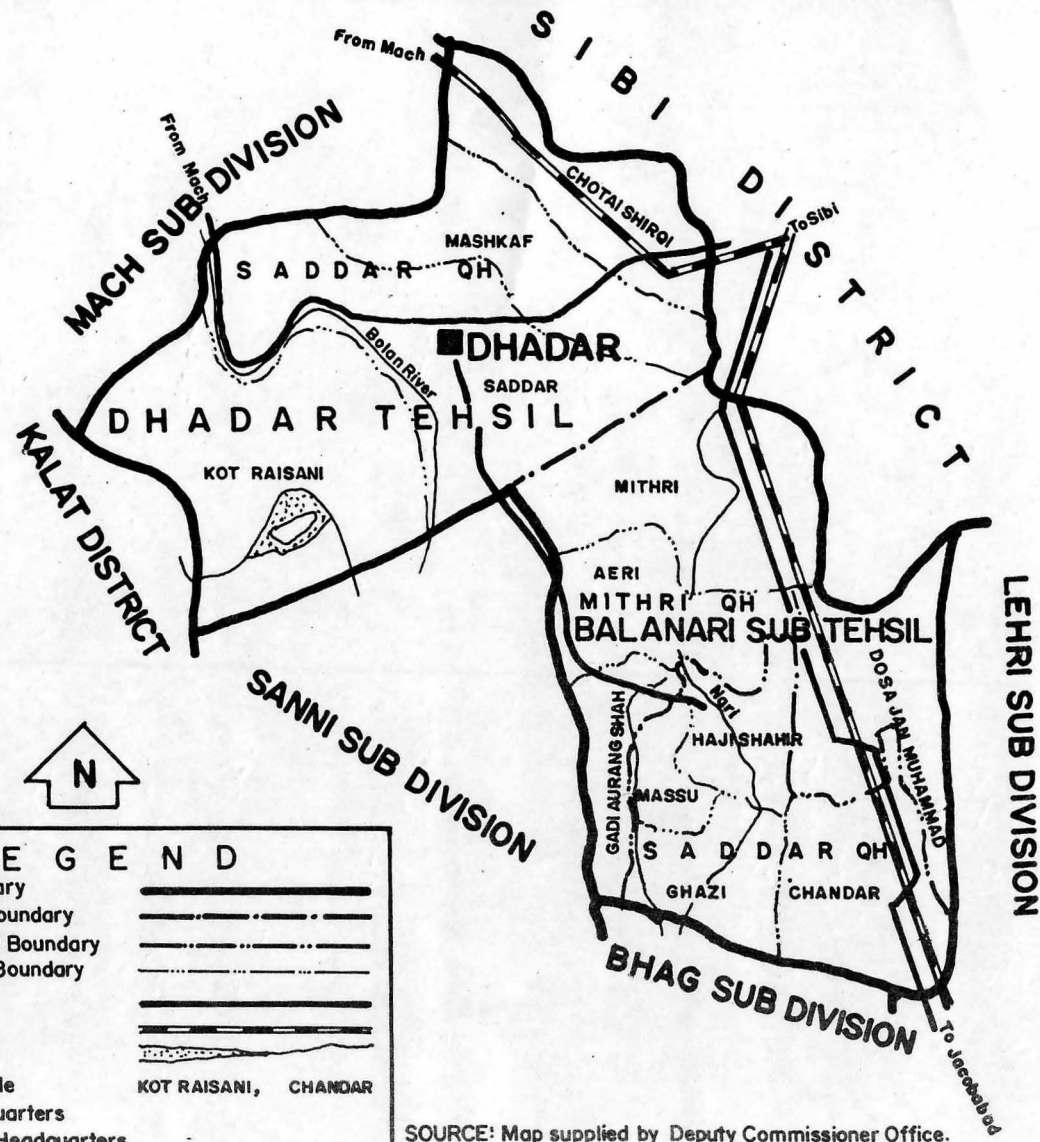

SOURCE: Map supplied by Deputy Commissioner Office.

NOTE: All the boundaries are approximate.

LEHRI SUB DIVISION BOLAN DISTRICT

Kilometres 10 0 10 20 30 Kilometres

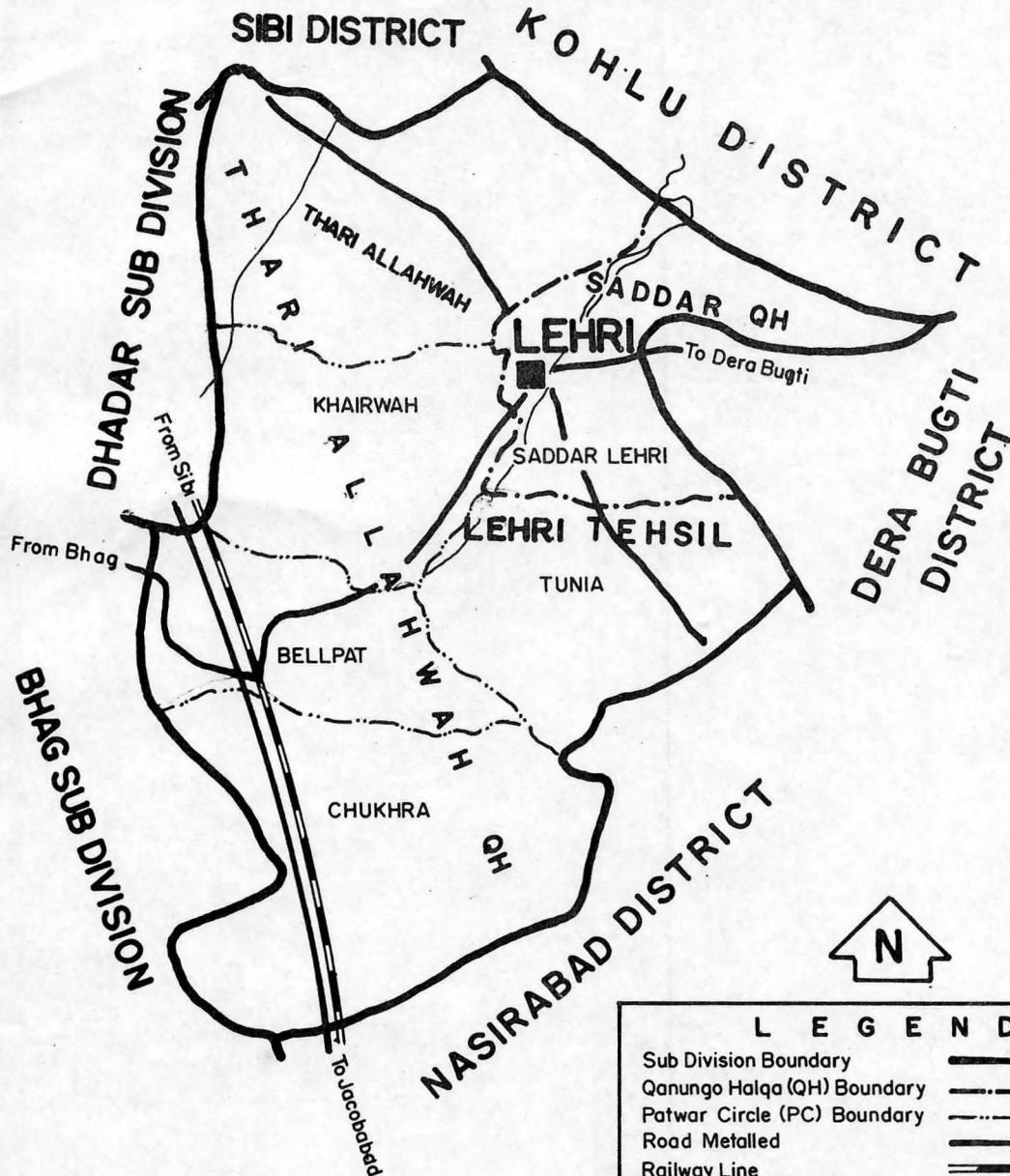

SOURCE: Map supplied by Deputy Commissioner Office.

NOTE: All the boundaries are approximate.

LEGEND

Sub Division Boundary	
Qanungo Halqa (QH) Boundary	
Patwar Circle (PC) Boundary	
Road Metalled	
Railway Line	
River / Nala	
Name of Patwar Circle	TUNIA , BELLPAT
Sub Division Headquarters	

Pai Rehman

MACH SUB DIVISION BOLAN DISTRICT

Kilometres 10 0 10 20 30 Kilometres

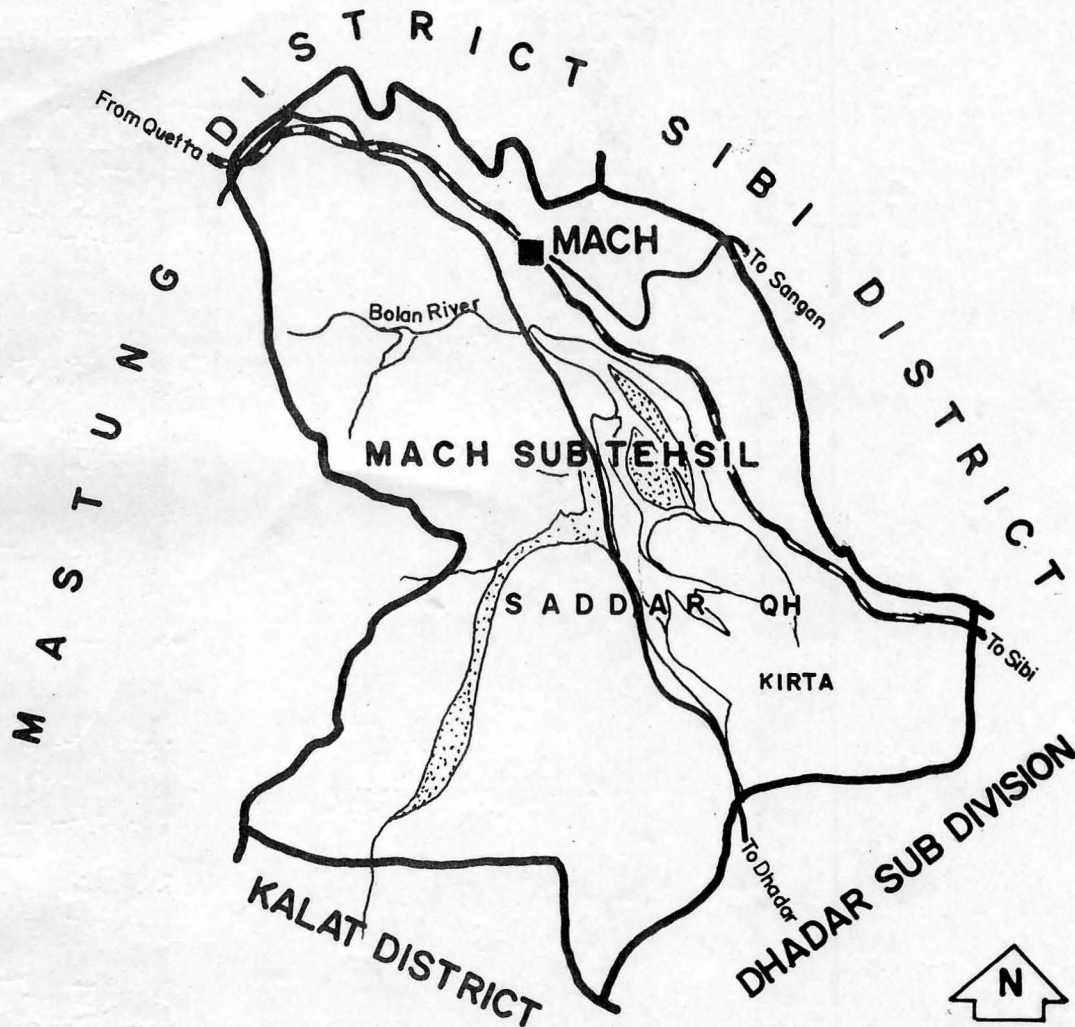

LEGEND

Sub Division/Sub Tehsil/Qanungo Halqa (QH)/
Patwar Circle (PC) Boundary
Road Metalled
Track
Railway Line
River/Nala
Name of Patwar Circle
Sub Division Headquarters

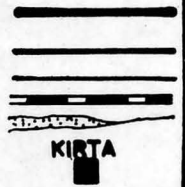

SOURCE: Map supplied by Deputy Commissioner Office.

NOTE: All the boundaries are approximate.

Pai Rehman

SANNI SUB DIVISION BOLAN DISTRICT

Kilometres 10 0 10 20 30 Kilometres

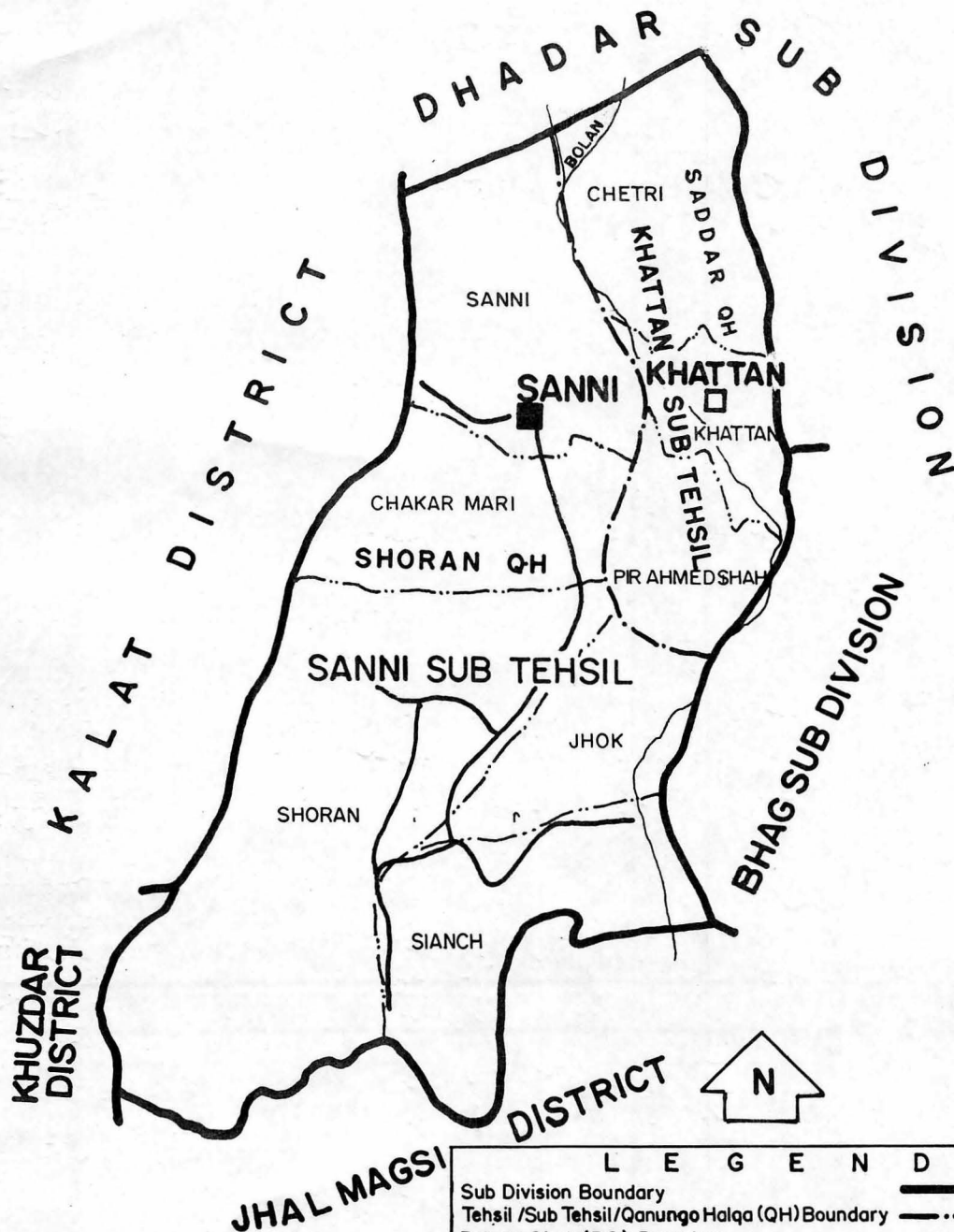

L E G E N D

- Sub Division Boundary
- Tehsil / Sub Tehsil / Qanungo Halqa (QH) Boundary
- Patwar Circle (PC) Boundary
- Road Metalled
- River / Nala
- Name of Patwar Circle
- Sub Division Headquarters
- Tehsil / Sub Tehsil Headquarters

SIANCH , JHOK

Source: Map supplied by Deputy Commissioner Office.
Note: All the boundaries are approximate.

Pai Rehman