



1998
DISTRICT CENSUS REPORT
OF
BATAGRAM

Census Publication No. 18

POPULATION CENSUS ORGANIZATION
STATISTICS DIVISION
GOVERNMENT OF PAKISTAN
ISLAMABAD

MARCH
1999

PREFACE

The Fifth Population and Housing Census, initially due in March 1991, was conducted from 2-18 March 1998 throughout the country including Federally Administered Tribal Areas, Northern Areas and Azad Kashmir. During the first three days i.e., from 2nd to 4th March houselisting was carried out where in each house was physically numbered and registered as an inventory for conduct of the census from 5th to 18th March. The inventory served as a guideline for the supervisors besides ensuring complete coverage, during the census operation.

There were 3 separate questionnaires used for houselisting and collection of information on population and housing characteristics. Form-1 (Annex-A) was used for houselisting. Form-2 i.e., short form (Annex-B) was used for collection of information about all persons on core questions such as name, relationship with the head of the household, residential status, sex, age, marital status, nationality, religion, mother tongue, literacy, educational attainment and possession of national identity card, number of rooms, tenure, period when constructed, construction material of walls and roofs and source of drinking water-inside or outside, source of light, fuel used, type of kitchen, bathroom and toilet facilities and watching of TV and radio and reading of newspapers.

Form-2-A i.e., long form (Annex-C) was used for obtaining additional information about migration alongwith its reasons, field of education, economically active population, fertility, disability and inoculation of children against 5 diseases were asked on sample basis. About 8 percent single stage stratified sample was drawn with slightly more representation given to small provinces, districts and urban areas to make it a representative sample. Necessary definitions and concepts relating to the above mentioned questionnaires/forms are given at (Annex-D) for information of the readers.

The report mainly consists of three sections viz write up which carries general description of the district and some analysis of population and housing data, second section comprises tables while third section provides additional information about these sections in the form of annexures.

The write up section contains three main parts viz (i) general description about the district, (ii) broad analysis of population census data and (iii) broad analysis of housing census data. The general description covers location, boundary, area, geography, climate, rainfall, ethnicity, administrative set-up, agriculture, flora and fauna, health, industries, communication system, infra structure beside introducing the district. The broad analysis of population census data deal with population size, growth and distribution, other demographic and socio-economic characteristics.

The broad analysis of housing census data throw light on housing units/households, in terms of information on number of rooms, population density per housing unit and per room, tenure, period since constructed, construction material used on walls and roofs, source of drinking water, source of light, cooking fuel used in kitchen, availability of kitchen, toilet and bathroom facilities and assessment of media reach etc.

The report comprises 52 tables in all, 40 relate to population data, 12 to housing data. Of 52 tables 27 are based on complete count information while remaining on sample count information. Because of space problem the tables on occupation and industries are given in coded form. Therefore, after mentioning occupation and industries in coded form on the tables the detail occupational groups and industry divisions and district map are appended at Annex-E, F & G respectively.

Census taking was a gigantic task which involved the whole nation in one way or the other which is commendable as a team work. The role of Provincial Governments was very vital and with out their active cooperation, the operation would not have been successful. The meritorious services rendered by the field staff in addition to their own jobs, are also appreciable. The services rendered by the staff and officers of Federal Bureau of Statistics in training and data processing was helpful. I am personally indebted to the Federal Government who inculcated in me a sense of responsibility to conduct the census in March 1998, and releasing the data as early as possible for the benefits of all users.

The Armed Forces supported the Population and Housing Census work on hundred percent basis therefore. I extend my gratitude to their officers/staff involved in this operation.

I also thank the International Agencies like UNFPA, UNDP, UNICEF for their financial assistance in acquiring equipment & machinery and technical support in the form of consultancy services, training and study visits abroad.

Finally I thank the officers and staff members of the Population Census Organization for their relentless efforts to complete the census successfully.

Dated: 26th March, 1999

(JAVID AKRAM)
Chief Census Commissioner

CONTENTS

PART - I GENERAL DESCRIPTION

Page No.

1. GENERAL DESCRIPTION OF THE DISTRICT	13
1.1 GEOGRAPHY	13
1.1.1 Name, Location, Boundary and Area	13
1.1.2 Physical Features and Topography	13
1.1.3 Rivers and Streams	13
1.1.4 Climate	13
1.1.5 Flora and Fauna	15
1.1.6 Forestry	16
1.1.7 Agriculture	16
1.1.8 Livestock	16
1.1.9 Mining	17
1.1.10 Communication	18
1.2 HISTORY, ETHNICITY/TRIBES AND CULTURE	18
1.2.1 History	18
1.2.2 Ethnicity/Tribes	19
1.2.3 Food	19
1.2.4 Dress	19
1.2.5 Dwellings	20
1.2.6 Occupations	20
1.2.7 Culture, Customs and Traditions	20
1.2.8 Deaths	21
1.3 ADMINISTRATIVE SET-UP	21
1.3.1 Executive, Judiciary and Revenue System	21
1.3.2 District Administration	22
1.3.3 Judicial System	22
1.3.4 Police Department	22
1.3.5 Medical Facilities	23
1.3.6 Educational Institutions	23
1.4 IMPORTANT/HISTORICAL PLACES	24
1.4.1 Hydro Power Projects	24
1.4.2 Historical Places	24
1.4.3 Chor Pastures	24
PART-II BROAD ANALYSIS OF POPULATION CENSUS DATA	25
2. BROAD ANALYSIS OF POPULATION CENSUS DATA	27
2.1 POPULATION SIZE, GROWTH AND DISTRIBUTION	27
2.1.1 Population Size and Growth	27
2.1.2 Household Size	27
2.1.3 Rural/Urban Distribution	27
2.1.4 Religion	29
2.1.5 Mother Tongue	29

2.2 SEX, AGE AND MARITAL STATUS	30
2.2.1 Sex, Ratio	30
2.2.2 Age Structure	30
2.2.3 Marital Status	33
2.2.4 Female of Reproductive Ages by Marital Status	33
2.2.5 Disabled Persons	33
2.3 LITERACY AND EDUCATIONAL ATTAINMENT	33
2.3.1 Literacy	33
2.3.2 Educational Attainment	34
2.3.3 Enrolment Ratio	34
2.3.4 Level of Education	34
2.4 MIGRATION	35
2.4.1 Migration	35
2.4.2 In-Migrants	35
2.5 ECONOMIC CHARACTERISTICS	36
2.5.1 Labour Force	36
2.5.2 Un-Employment	36
2.5.3 Employed Population by Occupation	36
2.5.4 Employed Population by Industry	37
2.5.5 Employed Population by Employment Status	37
2.6 IMMUNIZATION	37
2.7 NATIONAL IDENTITY CARD	38
PART-III BROAD ANALYSIS OF HOUSING CENSUS DATA	39
3. BROAD ANALYSIS OF HOUSING CENSUS DATA	41
3.1 TYPE OF HOUSING STOCK	41
3.1.1 Level of Congestion Persons and Rooms	41
3.1.2 Nature of Tenure	41
3.1.3 Period of Construction	42
3.1.4 Construction Material Outer Walls	42
3.1.5 Construction Material Roofs	42
3.2 HOUSING FACILITIES	43
3.2.1 Source of Drinking Water	43
3.2.2 Source of Lighting	43
3.2.3 Cooking fuel Used	44
3.2.4 Availability of Separate Kitchen Bathroom and Latrine	44
3.2.5 Source of Information	45

PART- IV STATISTICAL TABLES OF 1998 POPULATION AND HOUSING CENSUS 47

Table-1	Area, population by sex, sex ratio, population density, urban proportion, household size and annual growth rate	49
Table-2	Urban localities by population size and their population by sex, annual growth rate and household size (Not included as the district has no urban area).	
Table-3	Number of rural localities by population size and their population by sex	50
Table-4	Population by single year age, sex and rural/urban	51
Table-5	Population by selected age group, sex and rural/urban	60
Table-6	Population (15 years and above) by sex, age group, marital status and rural/urban	61
Table-7	Population by relationship to the head of household by age group, sex and rural/urban	67
Table-8	Population by religion, sex and rural/urban	71
Table-9	Population (5 years and above) by religion, ability to read the Holy Quran or respective Holy Book and rural/urban	72
Table-10	Population by mother tongue, sex and rural/urban	73
Table-11	Population (10 years and above) by literacy, sex, age group and rural/urban	74
Table-12	Literate population (10 years and above) by level of educational attainment, sex, age group and rural/urban	80
Table-13	Literate population (10 years and above) by field of education, sex, age group and rural/urban	86
Table-14	Population (5 years and above) by educational institution attendance, sex, age group and rural/urban	89
Table-15	Student population (5 years and above) by educational attainment, sex, age group and rural/urban	92
Table-16	Student population (5 years and above) by field of education, sex, age group and rural/urban	95
Table-17	Population by place of enumeration, place of birth, sex and rural/urban	98
Table-18	Population by duration of continuous residence, sex, age group and rural/urban	99
Table-19	Migrant population by place of previous residence, duration of continuous residence and rural/urban	105
Table-20	Migrant population (10 years and above) by place of previous residence, literacy, educational attainment and rural/urban	117

Table-21	Migrant population by place of previous residence, reason for migration, sex and rural/urban	129
Table-22	Population (10 years and above) by activity, sex, age group and rural/urban	132
Table-23	Employed population (10 years and above) by occupation, employment status, sex, broad age group and rural/urban	135
Table-24	Employed population (10 years and above) by industry, employment status, sex, broad age group and rural/urban	141
Table-25	Employed population (10 years and above) by industry, occupation, sex, broad age group and rural/urban	147
Table-26	Employed population (10 years and above) by occupation, educational attainment, sex and rural/urban	156
Table-27	Un-employed population (10 years and above) by educational attainment, sex, age group and rural/urban	159
Table-28	Un-employed population (10 years and above) by reason of un-employment, sex, age group and rural/urban	162
Table-29	Ever married women (15 - 49 years) by age group, number of children born alive and rural/urban	165
Table-30	Ever married women (15 - 49 years) by age group, number of children still living and rural/urban	166
Table-31	Ever married working women (15 - 49 years) by age group, number of children born alive and rural/urban	167
Table-32	Ever married women (15 - 49 years) by age group, literacy, educational attainment, number of children born alive and rural/urban	168
Table-33	Ever married women (15 - 49 years) by age group, number of children born alive during last 12 months, still living and rural/urban	174
Table-34	Disabled population by nature of disability, sex, age group and rural/urban	175
Table-35	Disabled population (10 years and above) by nature of disability, sex, educational attainment, activity and rural/urban	181
Table-36	Population (less than 10 years) by immunization, sex and rural/urban	184
Table-37	Population (18 years and above) holding National Identity Card by age group, sex and rural/urban	185
Table-38	Homeless population by age group, sex, marital status, religion, literacy and rural/urban	186
Table-39	Selected population and housing statistics of individual rural localities	188

Table-40	Selected population and housing statistics of individual urban localities (Not included as the district has no urban area).	
Table-41	Household by size and rural/urban	196
Table-42	Housing units by household size, number of rooms and rural/urban	197
Table-43	Housing units by number of rooms, tenure and rural/urban	198
Table-44	Owned housing units by period of construction, number of rooms and rural/urban	199
Table-45	Housing units by tenure, material used in outer walls, roofs and rural/urban	200
Table-46	Owned housing units by period of construction, material used in outer walls, roofs and rural/urban	201
Table-47	Housing units by tenure, source of drinking water, lighting, cooking fuel used and rural/urban	202
Table-48	Owned housing units by period of construction, source of drinking water, lighting, cooking fuel used and rural/urban	204
Table-49	Housing units by tenure, kitchen, bath room, latrine facilities and rural/urban	206
Table-50	Owned housing units by period of construction, kitchen, bath room, latrine facilities and rural/urban	207
Table-51	Owned housing units by period of construction, material used in outer walls, material used in roof and rural/urban	208
Table-52	Number of households by source of information and rural/urban	210

PART-V ANNEXURES

Annexure-A	1998 House Listing Form
Annexure-B	1998 Population and Housing Census (Short) Form-2
Annexure-C	1998 Population and Housing Census (Long) Form 2-A
Annexure-D	Definitions and Concepts
Annexure-E	Pakistan Standard Classification of Occupations for the 1998 Population Census
Annexure-F	Pakistan Standard Classification of Industries for the 1998 Population Census
Annexure-G	District and Tehsil maps

PART-I
GENERAL DESCRIPTION
OF THE DISTRICT

1 GENERAL DESCRIPTION OF THE DISTRICT

1.1 GEOGRAPHY

1.1.1 Name, Location, Boundary and Area

The beautiful valleys of Batagram district are located at latitude 34°-40 and longitude 73°-1, surrounded by Kohistan district to the north, Mansehra district to the east, Kala Dhaka tribal area to the south and Shangla district of Malakand division to the west. Its headquarters is at Batagram town at a distance of about 75 Kilometres from Mansehra on the Silk Highway. The district consists of Batagram and Allai sub-divisions.

1.1.2 Physical Features and Topography

The district is mostly mountainous with peaks rising above 4000 meters with thick forests. However, fertile plain areas exist in Nindhya, Tikri, Deshan, Batamori, Banna and Rashang valleys. The highest point is at Darwazai Sar (4689 meters). The next highest point is in the central part of the district, with an altitude of about 3000 meters. From the central mountains, various spurs and hills of lesser height run in various directions.

1.1.3 Rivers and Streams

Plenty of springs and streams flow through out the district providing clean water for drinking and irrigation. There are two main streams (locally called Khwar) i.e. the Nindhya Khwar and Allai Khwar. Nindhya Khwar originates in the mountains of hill and after flowing through the main villages joins Indus river at Thakot in the east. Branch nullahs, also join the said Khwar near Tamai village and Kass bridge called Sarori and Landai Khwars respectively. The other big stream, the Allai Khwar originates in Chaur Mountains and flowing through Biari, Nogram, Batecla, Banna and Taloos joins the Indus river at Kund in the east. The district covers an area of 350,172 acres (excluding the 930 square kilometres unsettled area of Chor pastures). Details of the land use are as below:

1.	Cultivated	61,340 acres
	i. Irrigated	8,363 acres
	ii. Un-irrigated	52,977 acres
2.	Forests	175,000 acres
3.	Un-cultivated	99,940 acres
4.	Ghairmumkin	13,892 acres

Source: Revenue Record 1965-66 and 1975-77

1.1.4 Climate

Climate in Batagram is moderate in summer and severe cold in winter. Upper parts of the district especially Shamlai, Hill, Bilandkot, of Batagram sub-division, and Sorgai, Rashang, Gangwal, Batecla and Pashto Batangi of Allai sub-division receive heavy snowfall. Chaur is snowbound and inaccessible eight months in the year.

Allai and Pashto Valleys: The climate of the area is determined by the high altitude. The climate of the tract generally falls in temperate. The south easterly monsoons play an important role in deciding the climatic conditions of the area. Summer rains usually start in the second half of June and continue for about three months. The hottest month is June.

During monsoons the temperature considerably comes down and weather becomes humid. The period from September to November is usually dry and this is the period when the visibility is clear. After November the snow starts falling which stays there up to April.

Hillan and Batagram Valleys: The vast variations in altitude, aspect, disposition of mountain ranges and prevailing wind currents in the tract exhibits the climate from subtropical at the base of the hills to alpine conditions prevailing in the higher-ups. In the foot hills the summers are more severe. The climate over a large tract is however mild and salubrious. Rainfall caused by the south-west monsoons, during July to mid-September constitute almost half of the annual average. There are marked seasons of rainfall, drought and snowfall. April to June in Chir tree zone are the hottest months with slight relief provided by occasional showers. October and November the post monsoons months bring about another drought spell. During winter, snowfall is heavy in higher altitudes and sometimes it descends to 900 meters but below 1500 meters it hardly stays for more than a few days. Detailed data on temperature and precipitation is not available directly for Batagram district. To give an idea a table, showing temperature and precipitation, recorded at Balakot in Mansehra district is given.

NAME OF DISTRICT : BATAGRAM

STATION : BALAKOT

MONTH	MEAN TEMPERATURE (C)		PRECIPITATION (MILLIMETRES)	RELATIVE HUMIDITY (%)
	MAXIMUM	MINIMUM		
January	14.04	2.03	94.91	67.12
February	15.42	3.88	153.46	63.42
March	19.50	7.61	188.58	59.94
April	25.34	12.59	134.26	54.27
May	31.00	17.23	77.02	43.34
June	35.34	21.00	98.36	42.16
July	32.35	21.27	359.43	67.26
August	31.27	20.60	292.54	75.10
September	30.89	17.12	100.78	65.78
October	27.87	11.46	44.67	58.90
November	21.94	6.17	45.91	62.06
December	15.97	2.86	81.20	68.48
Annual	25.06	11.98	1679.98	60.73

Source: Normals for the period 1961-1990, Data Processing Centre, Pakistan Meteorological Department, Karachi.

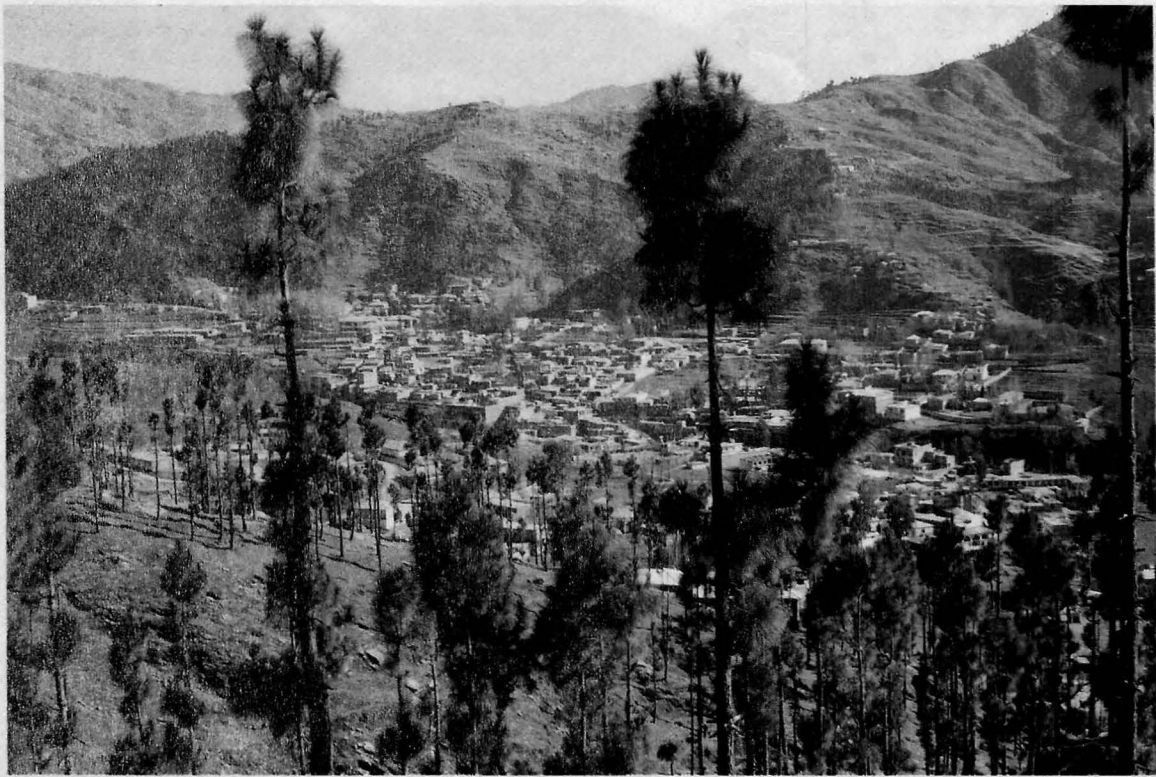

A VIEW OF BATAGRAM VALLEY AND TOWN.

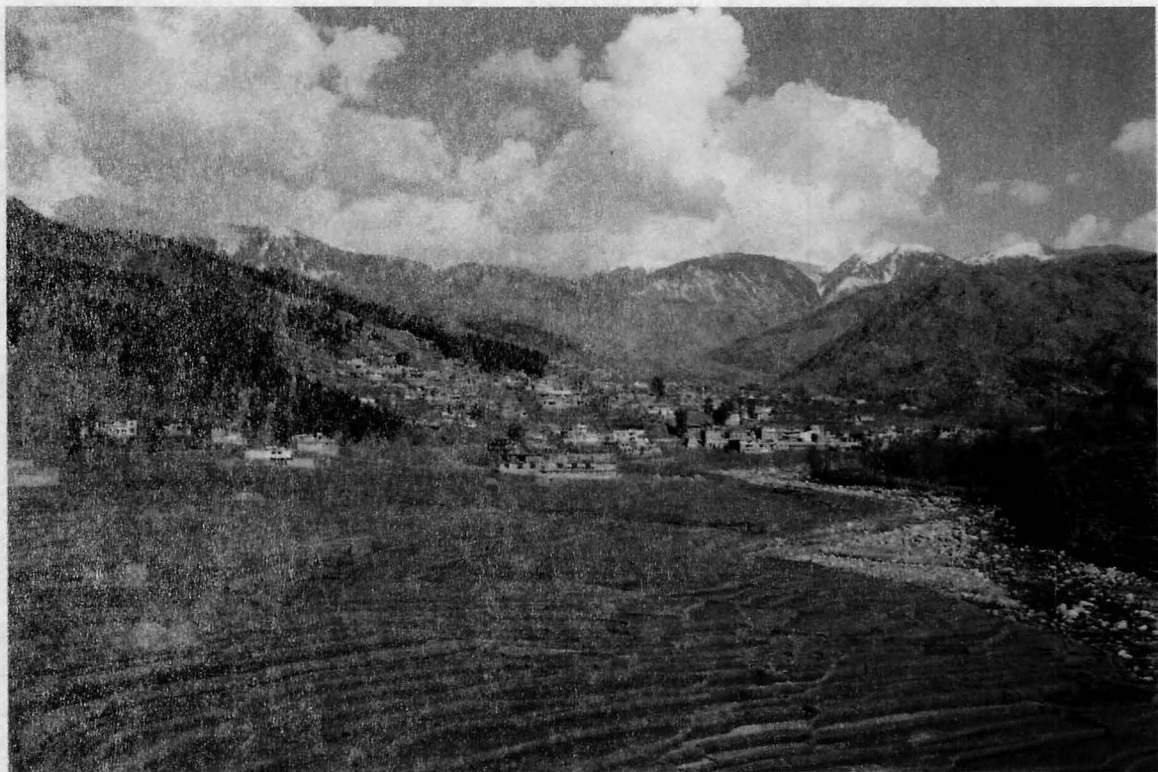

**FERTILE LAND PROVIDES THE SOURCE OF SUBSISTENCE TO RURAL DEWELLERS.
TERRACE FARMING IS CONVERTED INTO PRODUCTIVE MANY WASTE LANDS.**

1.1.5 Flora and Fauna

The area is also known for medicinal herbs. The local *Hakims* are experts on these herbs and are popular for the traditional medical treatments with herbs. Following are some plants by vernacular names:

1. Dansiria/Bantol	17. Kukal
2. Bankakhri	18. Isabghol
3. Sumal	19. Aran mtitia
4. Jhan/Chau	20. Patris
5. Hina	21. Mamekh
6. Thandibboti	22. Manira
7. Kuthi	23. Mandakha/Khanmirch
8. Kakpai	24. Ner
9. Kunjjil	25. Zakhmihayat/hatewa
10. Kadkura	26. Tamakusag
11. Rattan jot	27. Datura
12. Musli sufca	28. Chora
13. Jungli paiz	29. Mushkbala
14. Khatmi	30. Banafsha
15. Raisha Khatmi	31. Atropa Balladona
16. Gulkhaira	32. Artemisea maritima

The area has a variety of fauna comprising the following:

1. Leopard	9. Wild Goat
2. Leopard Cat	10. Porcupine
3. Black Bear	11. Flying Squirrel
4. Brown Bear	12. Monal
5. Brown Monkey	13. Pheasant
6. White Monkey	14. Pakhraj Pheasant
7. Jackal	15. Koklas Pheasant
8. Musk Deer	16. Other migratory birds

1.1.6 Forestry

There are rich forests in the area. Most of them belong to the local but are protected by government ban on tree cutting. The forests are looked after by the forest department, but timber smuggling has still been reported to be common. Below are details of the forests in the area.

Range	Land Category		Area in Acres	Species	
A. Batagram	i.	Guzara Forests	39780	i.	Blue Pine
	ii.	Resumed land	220	ii.	F/Spruce
	iii.	Tribal Belt	25000	iii.	Chir
B. Hillan	i.	Guzara Forests	44259	i.	Blue Pine
	ii.	Resumed land	5741	ii.	F/Spruce
				iii.	Chir
C. Allai	i.	Guzara Forests	45000	i.	Blue Pine
				ii.	F/Spruce
				iii.	Chir
D. Pashto	i.	Guzara Forests	15000	i.	Blue Pine
	ii.	F/Spruce			
Total			175000		

Source : a) Forest Working Plans, 1984-85.
b) Annual Administrative Report of Forest Department 1996-97.

1.1.7 Agriculture

The entire area of the district is fertile and gives good crops. However, most of the area is Barani and in case of sufficient rains in summer, a good maize crop is expected. Rice is an other major crop cultivated throughout the district wherever there are water channels. Batagram is also famous for rice crop and different qualities are grown. The major crops are Maize, Wheat and Rice. Maize is cultivated on 46,359 acres, wheat is cultivated on about 19,902 acres and Rice on 5,821 acres.

1.1.8 Livestock

People in Batagram like to keep Livestock. Their population in the district is as follows:

	<u>Livestock</u>	<u>Population</u>
1.	Buffalo	59,885
2.	Cattle	106,882
3.	Goat	128,420
4.	Sheep	24,482
5.	Poultry	457,353
6.	Ass	7,984
7.	Mule	1,230
8.	Horse	739

Source : Livestock Census 1996 Agricultural Census Organization, Lahore.



BATAGRAM FORESTS CATER FOR THE TIMBER REQUIREMENTS OF THE DOWN COUNTRY. THE NEED FOR WOOD ALTERNATIVES IS PRESSING SO AS TO PRESERVE THE FAST DWINDLING FOREST COVER.



EVIDENCE OF SUCCESSFUL PLANTATION CAMPAIGN IN BATAGRAM.

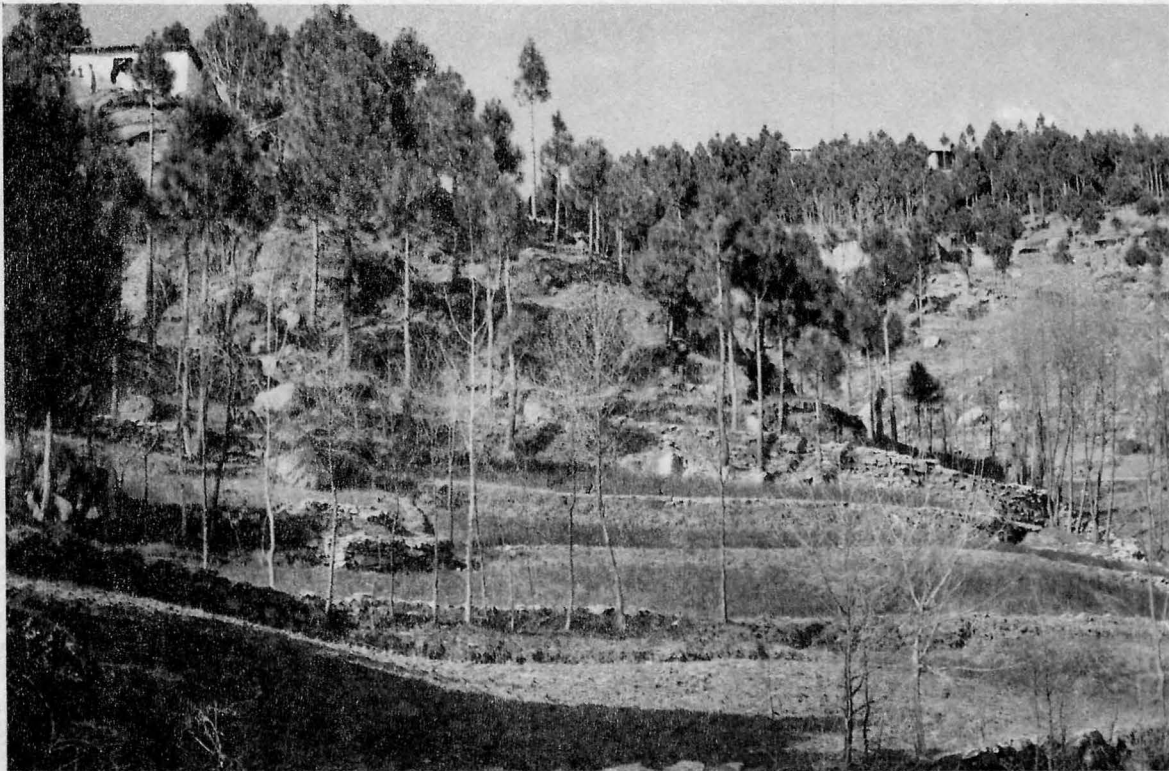

TERRACE FARMING IS EXTREMELY COMMON IN BATAGRAM AS THERE IS A LACK OF PLAIN AREAS. WHEAT AND RICE ARE THE COMMON CROPS.

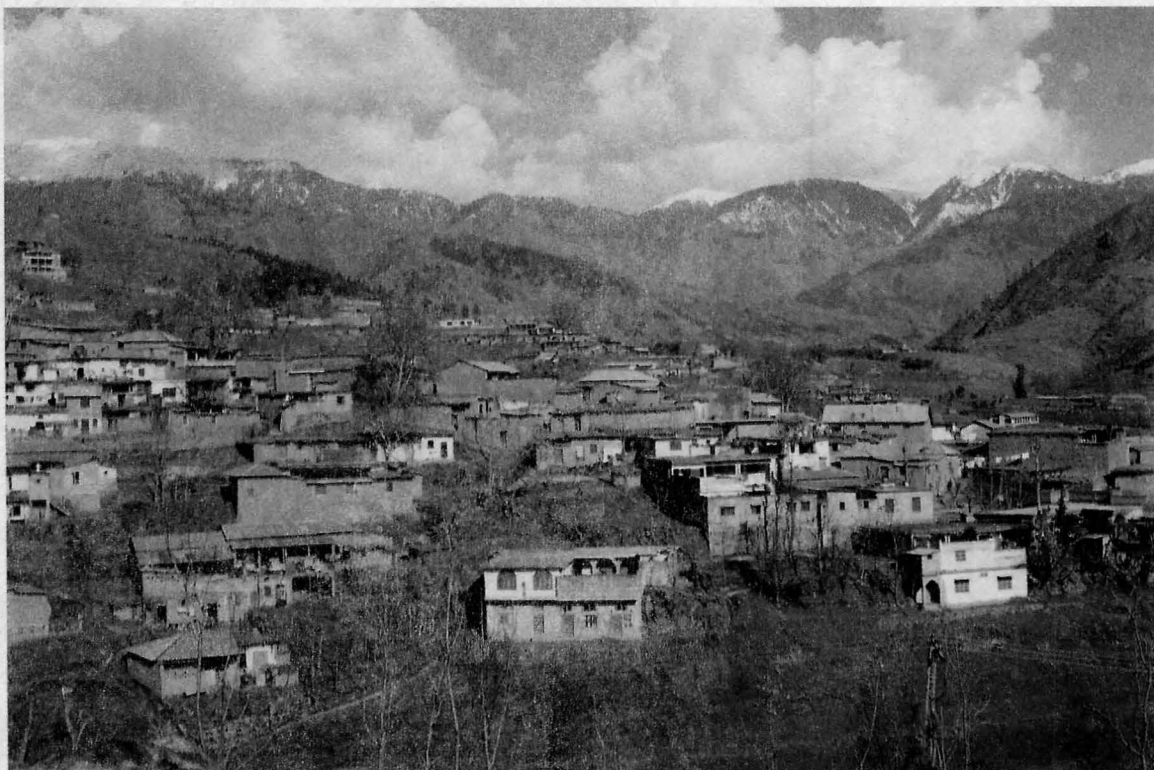

A VIEW OF BATAGRAM VILLAGE.

The Assistant Director of Livestock and Dairy Development Department stationed at Manshra looks after the establishment in Batagram. There are 2 Civil Veterinary Hospitals, 6 Dispensaries and 4 Centres in the district, each with a Veterinary Officer or a Veterinary Assistant as incharge. Annually about 14000 animals of different species are treated against different diseases by the department. Vaccination is conducted by the department staff as well as Livestock Extension workers in different villages trained by the department with the financial assistance of Manshra Village Support Project.

Following are common Livestock diseases.

1. Buffalo/Cattle

- a) Haemorrhagic Septicaemia
- b) Black Quarter
- c) Foot & Mouth Disease
- d) Red Water or Babesiasts
- e) Worm Infestation

2. Sheep/Goat

- a) Pleuropneumonia
- b) Worms Infestation

3. Poultry

- a) New Castle Disease
- b) Coccidiosis
- c) Chronic Respiratory Disease.

Batagram has been identified as suitable for fisheries. A trout fishery has been developed at Allai. However, more investment in both the Private and Public Sector needs to be attracted.

1.1.9 Mining

The natural resources of the area offer a vast scope for investment and development. However, lacking proper advertisement and promotion, so far the area remains a backward region. Batagram has unexplored mineral resources and occurrence of precious and semi precious stones has been reported by the locals. Marble mines are under exploration at Thakot. So far search for precious and semi precious stones has been a field of individual adventures and a proper study has yet to be carried out.

1.1.10 Communication

A total of 132 kilometres metalled and 212 kilometres of Kacha roads are present in the valleys. The Karrakurram Highway or the Silk Highway enters the district at Sharkool Manshara and leaves at Thakot. The main roads are as below:

i.	Main Karrakurram Highway (portion in district Batagram).	50 kilometre
ii.	Batagram Shamlai	20 kilometre
iii.	Batagram Oghi	30 kilometre
iv.	Batagram Paimal Sharif	20 kilometre
v.	Chattar Kuzabanda	25 kilometre
vi.	Thakot Banna	29 kilometre
vii.	Kund Banna (Kacha)	20 kilometre
viii.	Banna Pashto (Kacha)	15 kilometre
ix.	Banna Biari (Kacha)	09 kilometre

Source : Highway Department Batagram. 1997-98.

Besides there are a number of Farm to Market Roads constructed under various Foreign Aided Projects.

A Digital Telephone Exchange with 500 connections started operation in July, 1994. The capacity is being increased to 1000, mobile phone services don't operate in this range. The television is only received via satellite. Surveys are being conducted to install television boosters to extend direct transmission to the area from PTV. There is one Post Office, 7 Sub Post Offices and 48 branch offices of postal department in the district.

1.2 HISTORY, ETHNICITY/TRIBES AND CULTURE

1.2.1 History

The area had a tribal status till 1949, the people having retained their independence through stiff resistance to the British rule. The Government of Pakistan merged the parts covering areas of tribes at Tikri, Nindyar, Deshan, Hill and Thakot (the main valleys of Batagram sub-division at present). Allai was merged in 1971. Land settlement was carried out in areas of Batagram sub-division in 1966-67 and in Allai in 1976-77. The area was administratively a sub-division of Mansehra district till 1-7-1993 when it was upgraded to the status of an independent district with Batagram and Allai as its two sub-divisions.

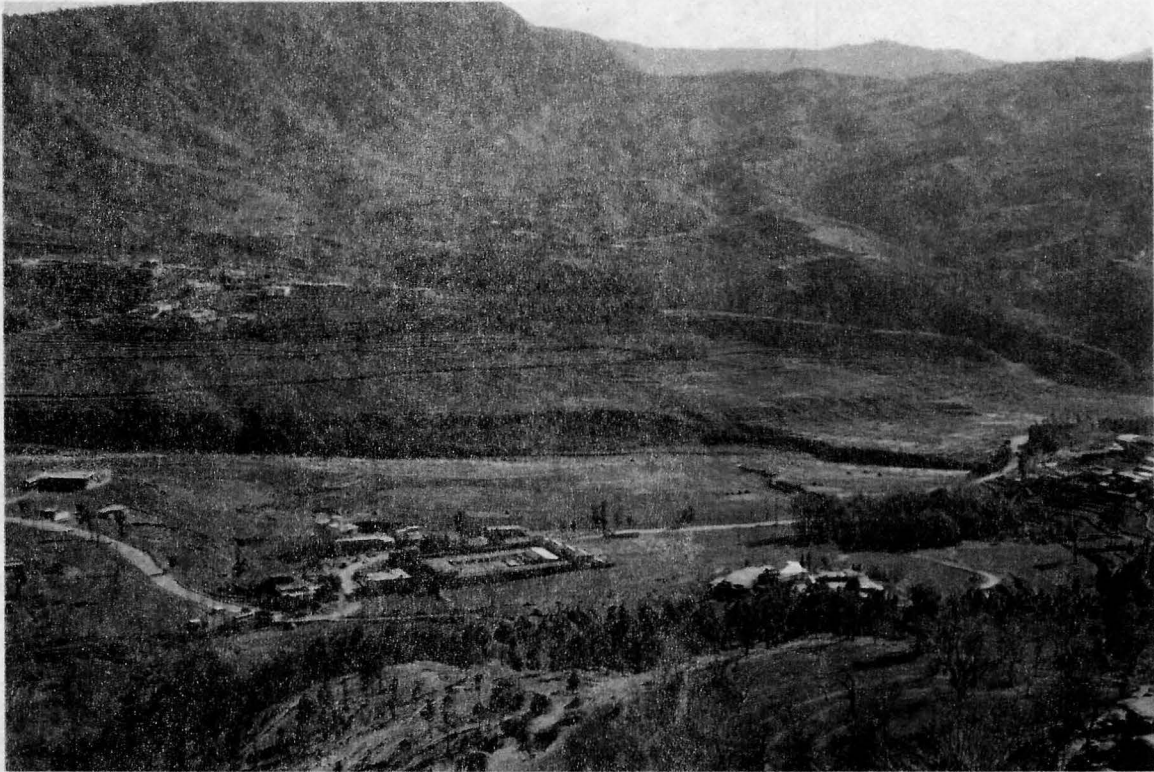

KARAKORAM HIGHWAY SNAKING THROUGH BATAGRAM.

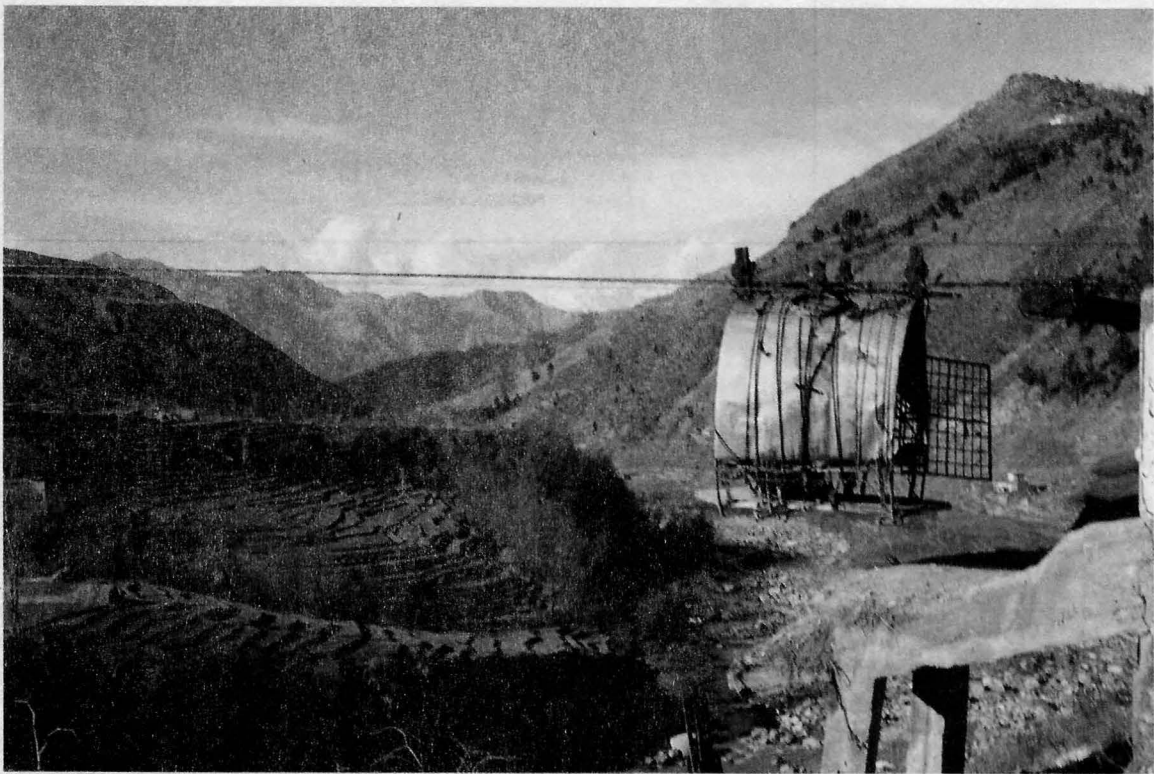

CHAIRLIFT IS A COMMON FORM OF TRANSPORT. THESE CHAIRLIFTS ARE LOCALLY MADE AND ARE THE ONLY MODE OF TRANSPORT FOR REACHING CERTAIN LOCALITIES.

1.2.2 Ethnicity/Tribes

Most of the inhabitants are Swatis. The major tribes in the area are:

- i) Swatics
- ii) Gujar
- iii) Akhunkhel
- iv) Mada Khel
- v) Syeds
- vi) Quresh

All people belong to Muslim Sunni school of thought. A few Hindu families consisting of about 150 persons also reside in Batagram and Shamlai villages. The Muslims are staunch followers of religion. Almost every man keeps a beard and reports to mosque for prayers five times a day. There are a number of religious schools in Batagram and students from all over the province come here for education.

1.2.3 Food

Since rice is mostly cultivated in the area, the people are very fond of it and eat it at least at dinner daily, with rice milk, curd and curry called '*Karhi*' are served. '*Karhi*' is prepared from buttermilk and being delicious is often prepared for guests. Maize bread with '*Karhi*' is also a favourite dish. Wild grown vegetables like '*Kuwandeer*', Moot, and '*Goochi*' are special and exported as well. The '*Goochi*', a type of mushroom, is very expensive and exported to foreign countries for use in preparation of medicines. *Desi Ghee*, Honey, Walnuts and '*Amloks*' are in abundance in Allai.

1.2.4 Dress

People wear the traditional Pakhtoon dress of Shalwar, Qamees, Turban and Chadder. The women wear Shalwar, Qamees and Chadder designed for female. In the past, due to the inaccessibility of the area and the poverty of the people, local woollen clothes were prepared to suit the harsh winters. With time and prosperity traditions have changed and people mostly wear swati and direy caps instead of turbans, and fine factory cloth is used for dresses.

1.2.5 Dwellings

Most of the houses are made of clay and are clustered in villages as well as scattered. A house generally consists of two or three rooms with a verandah. People live in a joint family system and live together in one house or adjacent houses. The quality and construction of the houses has improved with the prosperity brought by the locals working in the Middle Eastern countries.

Every cluster of houses has a '*Hujra*' where the male members daily meet, discuss local issues and spend time. It is a common place and used as guest room as well. *Huqqa* has been a unique part of the *Hujra*, which is prepared by the elder of the *Hujra* and all smoke it on their turn. The young spend winter nights in *Hujras* and arrange music programmes or dishes. It is an important part of Pukhtoon culture which is changing with the modern times as people have begun to prefer personal guest rooms.

1.2.6 Occupations

Generally the people are not literate, and earn living by farming as tenants on lands owned by *Khawanins*. However, surprisingly a significant number of locals are residing and working in Thailand, Malaysia and the Middle East and have brought prosperity to the area.

The major trading centers are at Banna, Thakot, Kuza Banda, Shamlai and Batagram. People operate small shops and hotels at these bazars. Transportation is also a common business. Suzuki and Datsun pickups and vans ubiquitously shuttle loads of passengers on the roads.

1.2.7 Culture, Customs and Traditions

The area has interesting marriage customs. Generally the marriages are held within own tribe but there is no ban on marriages out of the tribe. The marriages are arranged by the parents of the man and girl when they are at the age of 20 to 25 years. The engagement is held ceremoniously but *Rukhsati* (departure of girl) is made after one to two years. During this period the girl is not allowed to appear before her fiancé or his close relatives including his parents. After engagement the boy visits the girl family for "*Salami*" and takes along precious gifts for girl and her close relatives. He stays there for 10 to 15 days and is invited by the relatives as well. When he comes back, he is also given gifts like dresses, wrist watch and gold ring etc. During the period of engagement on the occasions of Eidain, mid Shabaan and Muharram, special gifts and rich items of food are sent to the parents of the girl and the boy also visits for "*Salami*". For the departure of the girl to the husband's house, a large procession called "*Junj*" carrying "*Doli*" visits the girl's house from the boy's family on the fixed date. The bride is brought in the "*Doli*" in a big procession and the young fire gun shots in the air for joy. In old days the father of the boy would send some necessary items of marriage i.e *Charpais* with use of animal skin etc., which were brought back with the "*Junj*". This was called *Prikoon*. However, the tradition has changed and proper dowry is now given by the father of

the girl. Immediately after the departure, the bridegroom in company of his friends visits the bride's house for *Salami* and "fooling" is done with him for amusement. On the way back naughty boys throw stones at the cavalcade especially the bridegroom. In the night the "*Nikah*" is held by a *Maulvi* in Islamic manners. The meal call "*Walima*" is served to the people after the marriage.

1.2.8 Deaths

The death ceremony is performed in a respectable manner. The villagers jointly prepare grave and the men and the women assemble in the house of the deceased for *taziat*. *Namaz-e-Janaza* is offered usually after *Zuhar* prayers attended by a large number of men. On the day of the death and the following day, the villagers serve *meals* to the family of the deceased and the guests. For the purpose committees have been constituted at the *Mohalla* level. The people visit the house of the deceased up to three days, especially at night times, offering *Fateha* (prayers for the deceased). On the third day of mourning, the women folk visit the house of the deceased with tea and foods for the guests. The women visit the graveyard and offer *Fateha*. On the fortieth day the family of the deceased give food to the poor and the relative as "*Khairat*". Those who can afford may build a cement or marble grave a year later

1.3 ADMINISTRATIVE SET-UP

1.3.1 Executive, Judiciary and Revenue System

The administrative set up is just like in any other settled districts in the country. The district is divided into two sub-divisions with headquarters at Batagram and Allai. Generally for every major administrative department there is a district incharge with a sub-divisional incharge in each sub-division. Batagram being a new district does not have fully established institutions and some of the departments are still keeping their headquarters at Mansehra. However, the major public dealing departments are fully operational.

Following are the major departments in the district:

1. District administration
2. Judiciary
3. Police
4. Education department
5. Health department
6. Construction & Works/Highway department
7. Agriculture department
8. Livestock department
9. WAPDA (Electric Power Company)
10. Telecommunication department
11. Forest department

1.3.2 District Administration

The Deputy Commissioner stationed at the headquarters supervises the activities of all departments in the district. His major concern is the law and order in the district as the District Magistrate and looks after the land records as the District Collector. He is incharge of the district record room and district treasury. He is assisted by two Assistant Commissioners one in each sub-division. The Assistant Commissioners decide revenue and criminal cases of a certain nature at the sub-division. They also look after the law and order situation.

Each sub-division has a revenue setup of a Tehsildar and Naib Tehsildar who have a number of Girdawars under each. Each Giradwar looks after the work of several Patwaries of his Girdawar circle. The Patwaries stay in their Patwar Halqas and maintain an updated land record of their Halqa.

1.3.3 Judicial System

In Batagram the judicial system is based on the Criminal Procedure Code and the Civil Procedure Code as in most of the country. The District and Sessions Judge assisted by a Senior Civil Judge both stationed at Batagram hear cases of civil and criminal nature. In criminal cases a public prosecutor contests the cases on behalf of the state. There is a well established Bar of lawyers at Batagram. Appeals from the Sessions Court are heard at the High Court Bench at Abbottabad. For undertrial prisoners a judicial lock up is available at Batagram.

However, the region being tribal in nature, still holds the traditions of Jirga system and many serious issues are mostly resolved by sittings of the elders of the area.

1.3.4 Police Department

The Police department is headed by the District Superintendent of Police. He supervises and controls the police force in maintaining law and order and in investigation of cases of criminal nature. The Police department operates under the Police Rules. The Superintendent Police is assisted by two sub-divisional Police Officers one in each sub-division. The whole district is covered by six Police Stations, three Police Posts and two Patrolling Posts. The Police department has an efficient wireless communication system which is extended to all the police stations and police vehicles.

The police is assisted by three platoons of Frontier Constabulary (FC), two stationed at Batagram and one at Allai. At Banna Allai there is a small fortress of the FC as well where one of the FC platoons is permanently stationed. The FC is a separate establishment and its District Head (DOFC) is headquartered at Oghi.

1.3.5 Medical Facilities

A District Health Officer supervises the medical facilities in the district. The district has one District Headquarters Hospital, 3 Rural Health Centers, 39 Basic Health Units and 2 Leprosy Centers. Unfortunately, except for the DHQ hospital Batagram and RHC Allai none of the other hospitals has a doctor. Private doctors also practice in the area and provide additional medical facilities. In the absence of road communications and inaccessibility of the houses the people resort to traditional treatments.

1.3.6 Educational Institutions

Education is supervised by three district head of departments depending on level and gender of education and students respectively:

1. District Education Officer (Male Primary)
2. District Education Officer (Female Primary)
3. District Education Officer (Middle and Secondary)

These officers are supported by a number of officials in various ranks to supervise the educational institutions. However, the setup is far from satisfactory. The Literacy rate is not very high. A number of schools have been developed without proper planning. Low enrolment, teacher absenteeism, and misuse of school buildings by the land owners are common problems. Mostly the institutions belong to government as detailed below, however now some good schools have been launched in the private sector particularly at the Batagram Headquarters.

Government Institution	Male	Female	Total
College (Yet to Start)	1	-	1
Higher Secondary School	1	-	1
High School	20	1	21
Middle School	25	9	34
Primary School	338	166	504
Mosque Schools	157	-	157
Maktab Schools	3	-	3
JICA Model School	1	-	1

The Degree College has just been completed and is expected to start functioning this year. It is hoped to cover the area from Kohistan to Batagram.

1.4 IMPORTANT HISTORICAL PLACES

1.4.1 Hydro Power Projects

The area has tremendous Hydro power potential as reported by the Sarhad Hydro Power Development Organization which has conducted studies together with the German experts. Allai Khwar presents an ideal site for a high head hydro power station of several hundred megawatt capacity. It has been reported to be one of the best sites in the world where electric power could be generated through High Head Falls on several spots in cascade. The Government of NWFP in collaboration with the German Government has completed the feasibility study of the project and implementation is expected in near future after settling of the sponsors and financing arrangement. The project is expected to open the region to major socio-economic activities.

1.4.2 Historical Places

Archeological findings in the region has raised interest in the remains and sites at Batagram. However, such places have already been explored by black marketers and smugglers. The diggings at high altitude peaks are an evidence to such work. It has been reported that in search of artifacts and gold, ancient graves at these locations have been dismantled, particularly those which were not oriented towards "Kaaba" as the Muslim graves traditionally are. Chel, mountain peak at height of about 3000 meters, is known for Kanjaraye Gat "The Whore's Rock", where a females body part is engraved in a rock. There are various traditions about the name of the rock.

1.4.3 Chor Pastures

At altitudes of about 3000 meters located at Allai sub-division and bordering with the remote regions of Kohistan and Kaghan valley of Mansehra district, plane pastures of Chor are known for the extra ordinary beauty they reveal in the few months of summer when the snow melts. The area is inaccessible by road and needs a day or two of foot walk uphill to reach Chor. In summer the 930 square kilometres of the remote lush green plains unknown to the civilized world are a fairy tale land where one can only hear the melody of flutes played by sheperd boys.



A MADRASSAH IN BATAGRAM. THERE ARE MANY MADRASSAHS IN BATAGRAM WHERE RELIGIOUS EDUCATION IS IMPARTED TO THE CHILDREN.

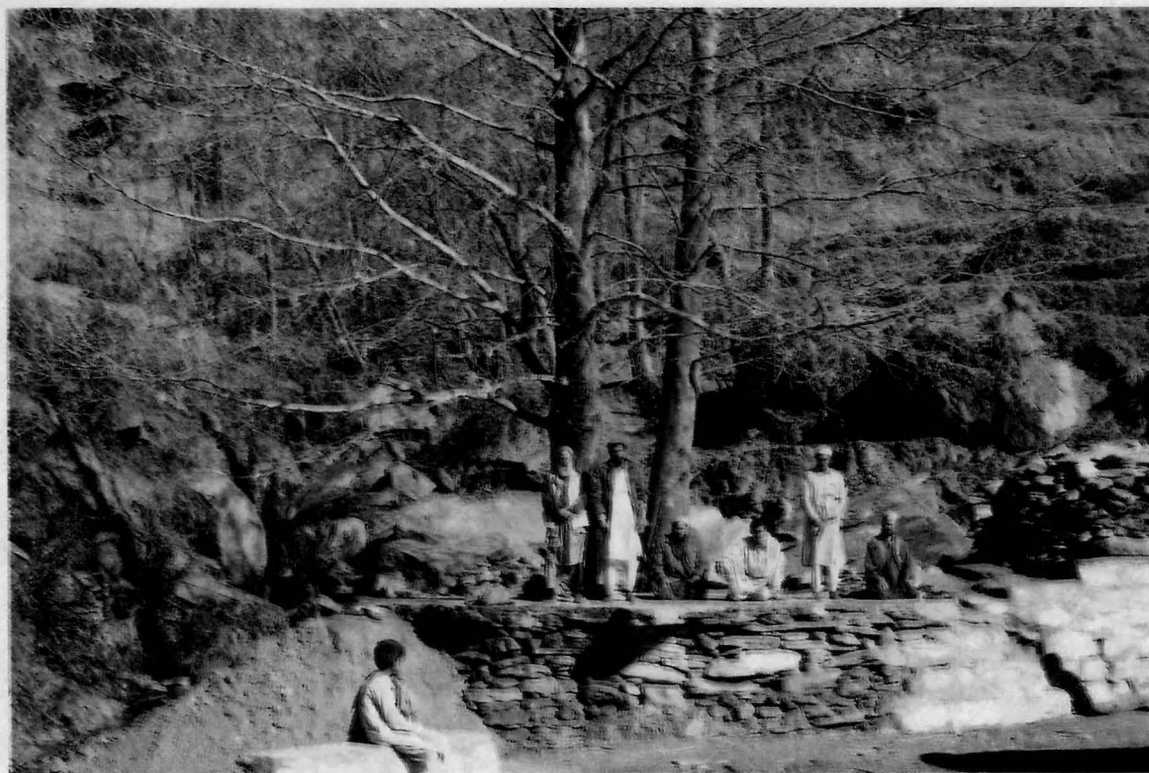

PEOPLE PRAYING ON A PLATFORM MADE OF STONES. RELIGION PLAYS AN IMPORTANT PART IN THE LIVES OF THE PEOPLE OF BATAGRAM.

PART - II
BROAD ANALYSIS OF
POPULATION CENSUS DATA

2 BROAD ANALYSIS OF POPULATION CENSUS DATA

2.1 POPULATION SIZE, GROWTH AND DISTRIBUTION

2.1.1 Population Size and Growth

The Population of Batagram district has increased nearly three & half times since 1961. It is 307 thousands in 1998 compared to 94 thousand in 1961, resulting in an enormous increase of 225 per cent since then. The Population of the district has surprisingly decreased during 1981-1998 intercensal period (17 years) by 9.39 percent at an average annual rate of 0.58 percent, whereas this rate was 8.21 percent during 1972-81 (8 years and 5 1/2 months) and 5.40 percent during 1961-72 (11 years and 7 1/2 months). The abnormal increase during 1972-81 and decrease during 1981-98 could be attributed to relative over/under enumeration in one census or the other. Out migration of population could also be another aspect of population decrease during 1981-98. Table 2.1 gives population and intercensal increase of the district since 1961. Figure 2.1 highlight the trend of population increase since, 1961.

TABLE 2.1 POPULATION AND INTERCENSAL INCREASE SINCE 1961

Description	1961	1972	1981	1998
Population (In Thousands)	94	174	339	307
Intercensal Increase (Percent)	-	84.42	94.89	-9.39
Cumulative Increase (Percent)	-	84.42	259.40	225.65
Average Annual Growth Rate (Percent)	-	5.40	8.21	-0.58

The population of the district is unevenly distributed among its tehsils, about 60 percent population is found in Batagram and 40 percent in Allai tehsil. The total area of the district is 1507 Sq. Kilometres, having a population density of 203.9 persons per Sq. Kilometres in March, 1998 which was 225.83 persons per Sq. Kilometres. in 1981.

2.1.2 Household Size

The average household size for the district is 6.6 persons in 1998 which was 7.8 persons in 1981. The population of the district also showed decline of 9.39 percent in 1998 as compared to 1981 census. No variation in average household size exist among tehsils.

2.1.3 Rural/Urban Distribution

The whole district is rural. There are twelve rural localities in the district having population of 5000 or more while sixty five rural localities have population between 2000-4999. The rest of the localities have less than 2000 inhabitants.

BATAGRAM DISTRICT

POPULATION 1961, 1972, 1981 & 1998

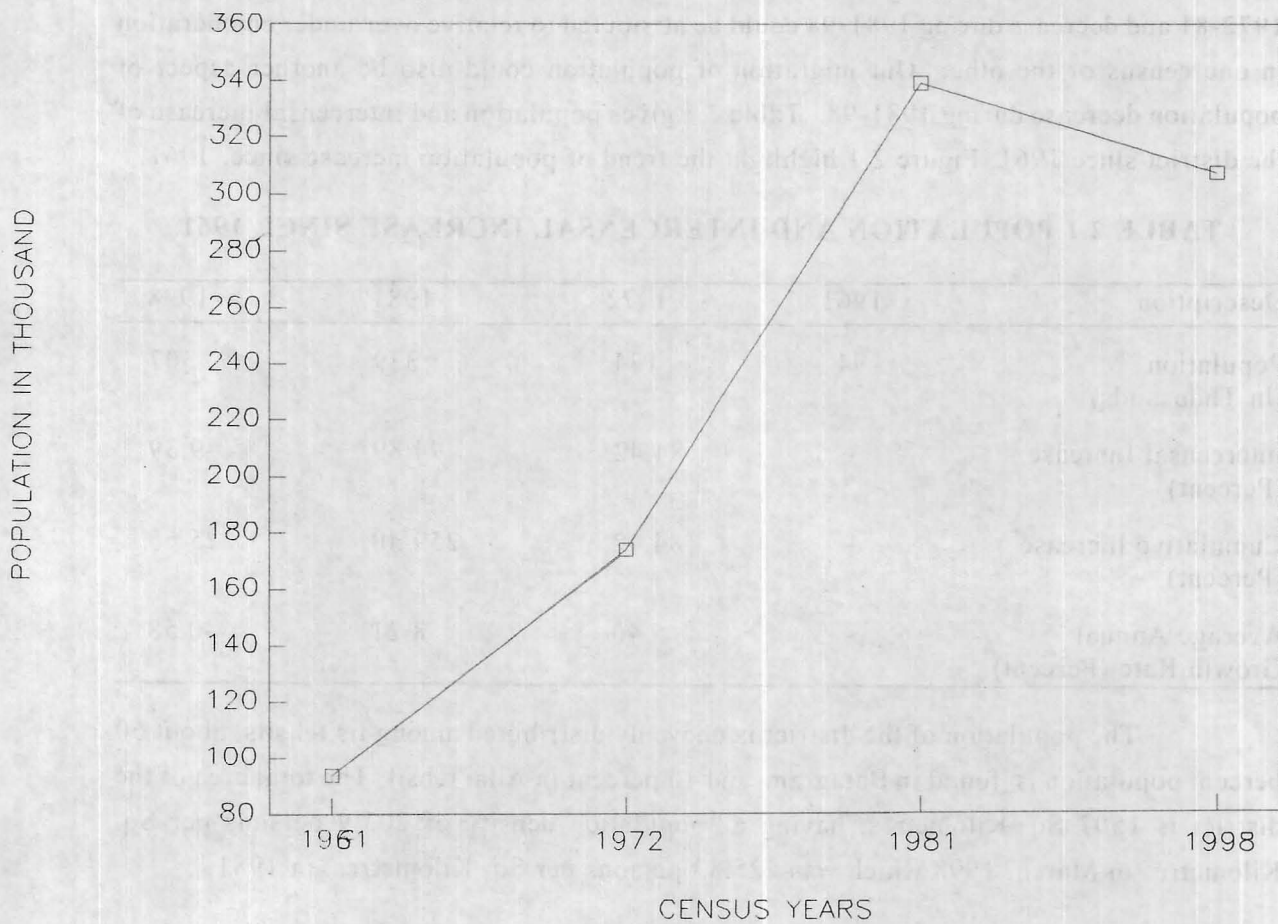

Figure 2.1

2.1.4 Religion

The population of the district is mostly Muslim, who constitute 99.63 percent of the total population. The main minorities are Ahmadis and Hindus who are 0.27 and 0.04 percent respectively. Other minorities including Christians are only 0.07 percent of the total population. Table 2.2 gives percentage distribution of the total population by religion with rural/urban residence in 1998.

TABLE 2.2 PERCENTAGE OF POPULATION BY RELIGION AND RURAL/URBAN AREAS 1998

Religion	All Areas	Rural	Urban
Muslim	99.63	99.63	-
Christian	0.01	0.01	-
Hindu (Jati)	0.04	0.04	-
Ahmadi	0.27	0.27	-
Scheduled Caste	0.00	0.00	-
Others	0.06	0.06	-

2.1.5 Mother Tongue

Pashto is the most common mother tongue of the population of the district as reported by 81.65 percent. Urdu, Punjabi, Saraiki and Sindhi are the other languages spoken as mother tongue whose percentages are 0.29, 0.02, 0.02 and 0.01 respectively. Table 2.3 gives the percentage of Population by mother tongue with rural/urban residence in 1998.

TABLE 2.3 PERCENTAGE OF POPULATION BY MOTHER TONGUE AND RURAL/URBAN AREAS 1998

Area	Urdu	Punjabi	Sindhi	Pashto	Balochi	Saraiki	Others
All Areas	0.29	0.02	0.01	81.65	0.00	0.02	18.00
Rural	0.29	0.02	0.01	81.65	0.00	0.02	18.00
Urban	-	-	-	-	-	-	-

2.2 SEX, AGE AND MARITAL STATUS

2.2.1 Sex Ratio

The sex ratio of Batagram district in 1998 is 106.6 which has decreased from 134.5 in 1981. The sex ratios widely varies with different age groups. It is 104.49 for age group 0-4, rises up to 114.07 to age group 10-14. It again goes down to 93.46 for age group 25-29 from where it again moves up to 112.74 in age group 35-39. It again comes down to 97.77 at ages 45-49 and thereafter ranges from 105.54 to 140.95 in the advanced age groups.

2.2.2 Age Structure

According to 1998 Census the population aged below 15 is 47.90 percent of the total population which has increased from 45.97 percent in 1981. Out of these 15.98 percent are below 5 years of age including 1.95 percent infants. The Population of 65 years and above is 3.41 percent. The population of the working age groups i.e. 15 to 64 years thus comes to 48.69 percent giving an age dependency ratio of 105.38 percent, compared to 141.61 in 1981. This ratio is 109.01 and 101.64 percent for males and females respectively.

The adult population, 18 years and above, in the district is 47.62 percent, 46.62 for males and 48.70 for females. The Population eligible to vote, 21 years and above, is 40.08 percent. The percentage of population by important age groups and sex is given in table 2.4. Figure 2.2 shed some light on age sex structure of the district. It can be seen that the district has broad base population pyramid indicating high proportion of population under 5 which is 16.14 percent for females and 15.82 percent for males. The shape of the pyramid starts becoming narrower in the adult age group and went on to a thin peak, showing smaller proportion of population at advanced age groups.

TABLE 2.4 POPULATION BY AGE GROUPS, SEX AND RURAL/URBAN AREAS, 1998

Age Group	All Areas		
	Both Sexes	Male	Female
Less Than One Year	1.95	1.93	1.98
Less Than 5 Years	15.98	15.82	16.14
Less Than 10 Years	33.79	33.79	33.78
Less Than 15 Years	47.90	48.37	47.41
18 Years And Above	47.62	46.62	48.70
21 Years And Above	40.08	40.04	40.12
15-49 Years	41.40	40.35	42.53
15 - 64 Years	48.69	47.84	49.59
65 Years And Above	3.41	3.79	3.00
Age Dependency Ratio	105.38	109.01	101.64

POPULATION PYRAMID BATAGRAM DISTRICT AGE AND SEX STRUCTURE 1998

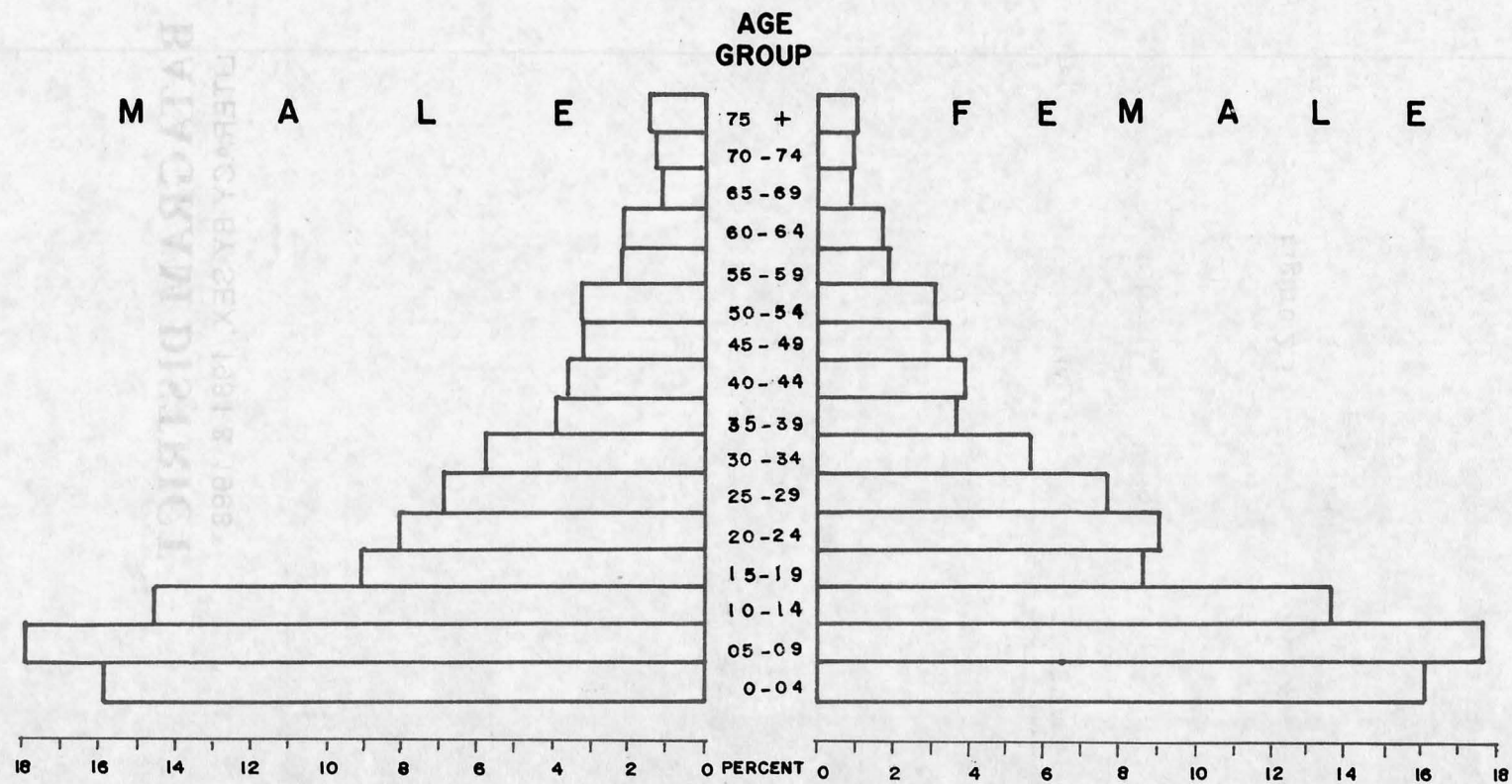

Figure 2.2

BATAGRAM DISTRICT

LITERACY BY SEX, 1981 & 1998

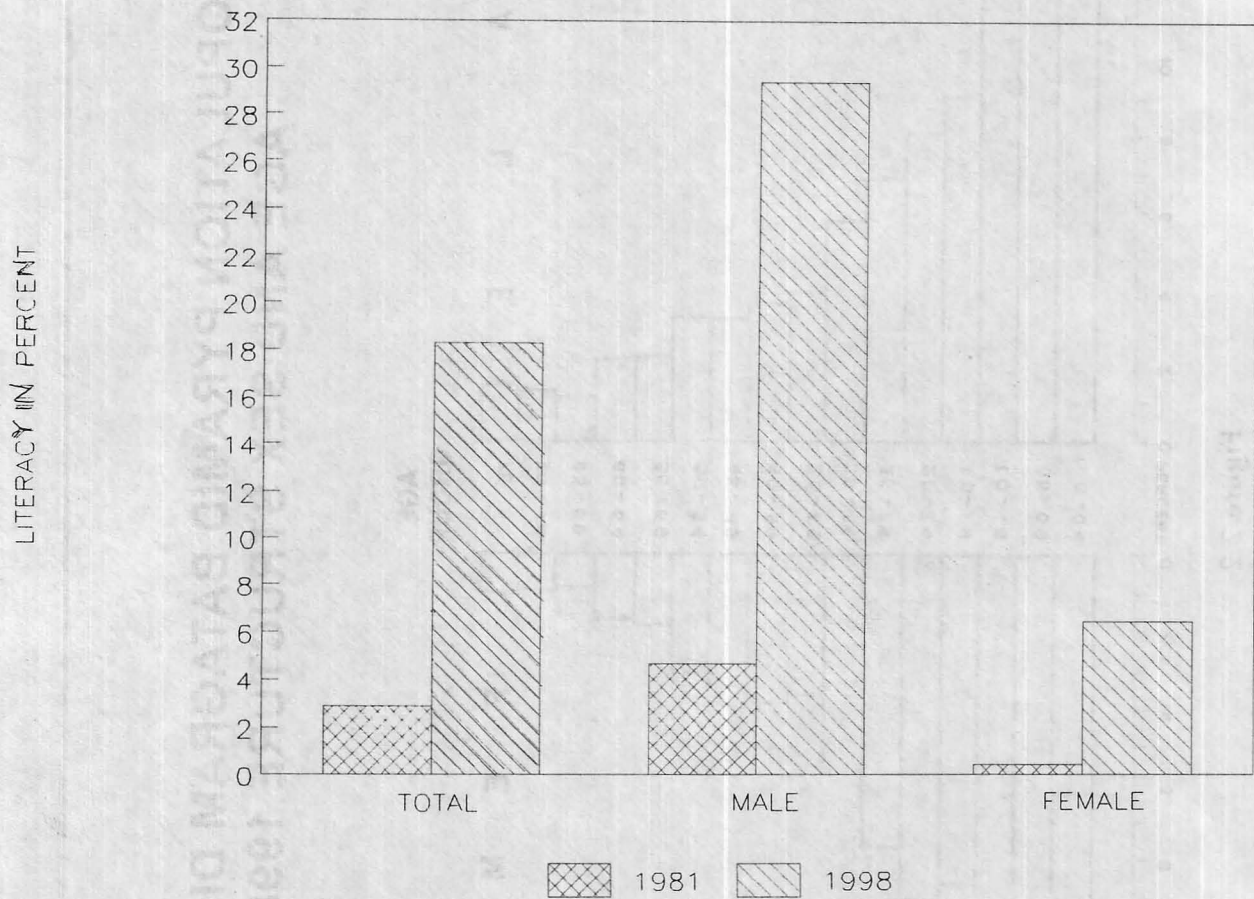

Figure 2.3

2.2.3 Marital Status

All individuals aged 15 years and above enumerated in the 1998 Population Census were classified according to their marital status, namely, married, never married, widowed and divorced. Out of them 22.99 percent are never married, 72.70 currently married, 4.25 widowed and negligible percentage divorced. The never married amongst male is 29.30 percent much higher than females which is 16.38 percent. This differential is also reflected through the mean age at marriage which is 19.26 years for females compared to 24.30 years for males.

2.2.4 Females of Reproductive Ages by Marital Status

Out of total female population 42.53 percent is in reproductive ages, i.e., 15 to 49 years which is relatively higher as compared to 1981, when this percentage was 36.59. Among the females in reproductive ages, 19.57 percent are never married, 78.84 currently married, 1.50 widowed and 0.09 divorced. About twelve percent of the ever married females of reproductive age group are found without any child, 26.26 percent have 6 and more children followed by 14 percent who have 2-4 children. While 9 percent ever married females have reported 1 child.

2.2.5 Disabled Persons

The disabled persons constitute 1.36 percent of the total population of the district. Among them 1.81 percent are females and 0.88 males. Amongst the disabled the percentage of crippled is highest i.e. 57.07 for males and 44.32 for females. The deaf and mute persons are 0.38 percent for both sexes, 9.58 for males and 5.73 for females. A little less than 16 percent i.e. 15.77 percent of the disabled population have reported some other disability.

2.3 LITERACY AND EDUCATIONAL ATTAINMENT

2.3.1 Literacy

The literacy ratio of the district among the population aged 10 years and above is 18.31 percent. It has increased by 15.43 percentage points since 1981 when it was only 2.88 percent. The male literacy ratio is higher i.e. 29.40 compared to 6.48 for females. Table 2.5 gives literacy ratio by sex for 1981 and 1998. Figure 2.3 shows the literacy ratios by sex, 1981 & 1998

**TABLE 2.5 LITERACY RATIO BY SEX AND RURAL/URBAN AREAS
1981 AND 1998**

Area	1981			1998		
	Both Sexes	Male	Female	Both Sexes	Male	Female
All Areas	2.88	4.71	0.45	18.31	29.40	6.48
Rural	2.88	4.71	0.45	18.31	29.40	6.48
Urban	-	-	-	-	-	-

2.3.2 Educational Attainment

The percentage of educated persons like literacy ratio is not high enough. Only 16.55 percent of population aged 10 years and above, including those below primary, are educated in the district. The remaining 83.45 percent have never attended any educational institution.

TABLE 2.6 EDUCATED PERSONS BY SEX AND RURAL/URBAN AREAS 1998

Area	Educated Persons as Percentage of Population 10 Years & Above		
	Both Sexes	Male	Female
All Areas	16.55	27.55	4.82
Rural	16.55	27.55	4.82
Urban	-	-	-

2.3.3 Enrolment Ratio

The enrolment ratio measures the percentage of students to population of ages 5 -24 years, which is 14.54 percent of the district. It is higher for males, i.e. 22.61 percent compared to 5.85 percent for females. Table 2.7 gives enrolment ratio by sex and rural/urban area 1998.

TABLE 2.7 ENROLMENT RATIO BY SEX AND RURAL/URBAN AREA : 1998

Area	Both Sexes	Male	Female
All Areas	14.54	22.61	5.85
Rural	14.54	22.61	5.85
Urban	-	-	-

2.3.4 Level of Education

Out of the total educated persons 28.66 percent have passed primary, 16.83 middle and 18.77 matriculation. After matriculation the percentage falls to 4.04 for intermediate, 1.71 for graduates and 0.87 for post graduates

2.4 MIGRATION

2.4.1 Migration

Migration data covers movement of population from one district to another in the same province and from one province to another. It does not cover persons who changed their place of residence within their own district in view of the design of the questionnaire.

2.4.2 In-Migrants

The total in-migrants are 3816 (i.e. 1.24 percent of the total Population.) The male and female in-migrants are 61.84 and 38.16 percent respectively. The persons who have migrated into the district during the last 5 years i.e. after March, 1993 are 32.42 percent, while 17.51 percent had migrated before 5 years but after 1988. The remaining 34.09 percent have migrated 10 years earlier. Out of total in-migrants 12.89 percent migrated into the district as a result of marriage, 25.63 percent moved with head, 0.24 percent due to education and 21.70 percent due to business. Table 2.8 provides the percentage of in-migrants of the district.

**TABLE 2.8 MIGRANTS FROM OTHER PROVINCE/WITHIN PROVINCE BY
RURAL/URBAN, 1998**

Place of Previous Residence	All Areas	Rural	Urban
All Areas	100	100	-
Sindh	1.89	1.89	-
N.W.F.P (Within Province)	67.30	67.30	-
Punjab	0.45	0.45	-
Balochistan	-	-	-
Islamabad	-	-	-
F.A.T.A	7.29	7.29	-
AJK/NA	1.31	1.31	-
Other Countries	1.97	1.97	-
Not Reported	19.81	19.81	-

2.5 ECONOMIC CHARACTERISTICS

2.5.1 Labour force

The labour force of the Batagram district among the population aged 10 years and above comprises about 69 thousands souls (98 percent males and 2 percent females). The remaining 77.53 percent economically inactive population consists of 33.79 percent children below 10 years, 33.81 percent domestic workers including 65.25 percent housewives amongst the total females and 4.31 percent male workers amongst total males. The students share 5.84 percent while all other categories contribute 4.10 percent in the total economically inactive population of the district.

The labour force participation rate as percentage of total labour force to the population aged 10 years and above is computed at 33.93 percent for the district. There is significant difference in the participation rates between male and female labour force at 64.45 percent for males compared to only 0.01 percent for female

Since there is no urban area in the district the entire labour force is concentrated in the rural parts and the statistics computed for rural areas exactly represents the district pattern. Table 2.9 gives the percentage distribution of population by economic category.

TABLE 2.9 PERCENTAGE OF POPULATION BY ECONOMIC CATEGORIES, SEX AND RURAL/URBAN AREAS 1998

Economic Category	All Areas			Rural			Urban		
	Both Sexes	Male	Female	Both Sexes	Male	Female	Both Sexes	Male	Female
Labour Force	22.47	42.67	0.93	22.47	42.67	0.93	-	-	-
Not in Labour Force	77.53	57.33	99.07	77.53	57.33	99.07	-	-	-
Children Below 10 Years	33.79	33.79	33.78	33.79	33.79	33.78	-	-	-
Domestic Workers	33.81	4.31	65.25	33.81	4.31	65.25	-	-	-
Students	5.84	11.30	0.02	5.84	11.30	0.02	-	-	-
All Others	4.10	7.92	0.02	4.10	7.92	0.02	-	-	-
Labour Force Participation Rate (Refined)	33.93	64.45	0.01	33.93	64.45	0.01	-	-	-
Un Employment Rate	40.95	41.77	0.73	40.95	41.77	0.73	-	-	-

2.5.2 Un-Employment

The unemployment rate i.e. 40.95 percent, as percentage of un-employed labour force (i.e. looking for work and laid off) to the total labour force reflects a very high degree of un-employment in the district which is still higher for males i.e. 41.77 percent compared to females at nominal rate of 0.73 percent. Again, the un-employment rates computed for rural parts represent exactly the district pattern since there is no urban area in the district.

2.5.3 Employed Population by Occupation

About sixty percent of the total labour force is in the occupation group "Skilled Agricultural and Fishery Workers" and the next higher occupation group comprising 10.93 percent is of "Service Workers and Shop and Market Sales Workers" followed by 9.13 percent, "Elementary Occupations".

2.5.4 Employed Population by Industry

Most of the working population, i.e., 54.61 percent, is engaged in "Agriculture, Forestry, Hunting and Fishing" remaining 45.39 percent in non-agricultural industries. Out of those in non-agricultural industries 14.38 percent are engaged in "Community, Social and Personal Services" followed by 5.70 percent engaged in "Whole Sale and Retail Trade and Restaurants and Hotels". The persons engaged in "Transport, Storage and Communication" are 2.35 percent of the total working population.

2.5.5 Employed Population by Employment Status

The percentage of working or employed population to population 10 years and above is 20.04 which is 69.69 of the total labour force out of this 55.38 percent are self-employed, 19.33 working as employees (Government, Autonomous and Private) and 17.15 unpaid family helper. Table 2.10 gives percentage of working population by employment status.

TABLE 2.10 EMPLOYED POPULATION BY EMPLOYMENT STATUS, SEX AND RURAL/URBAN AREAS 1998

Employment Status	All Areas			Rural			Urban		
	Both Sexes	Male	Female	Both Sexes	Male	Female	Both Sexes	Male	Female
Total	100.00	100.00	100.00	100.00	100.00	100.00	-	-	-
Self employed	55.38	56.66	18.64	55.38	56.66	18.64	-	-	-
Employee (Govt.)	9.90	9.41	24.12	9.90	9.41	24.12	-	-	-
Employee (Auto.)	1.34	1.37	0.58	1.34	1.37	0.58	-	-	-
Employee (Private.)	8.09	8.17	5.77	8.09	8.17	5.77	-	-	-
Employer	8.14	8.34	2.63	8.14	8.34	2.63	-	-	-
Un-paid family Helper	17.15	16.07	48.25	17.15	16.07	48.25	-	-	-

2.6 IMMUNIZATION

The question about immunization has been included in the 1998 population census for the first time to evaluate the vaccination programme launched by the Govt. from time to time. It is encouraging to note that 52.54 percent of the children under 10 years age have reported as vaccinated, while 28.58 percent reported as not vaccinated leaving the rest i.e. 18.88 percent reported as not known. The percentage variation of vaccinated between male and females is close at 52.95 for male and 52.10 for female babies. Table 2.11 gives detail of immunization by sex and area.

**TABLE 2.11 PERCENTAGE OF POPULATION (LESS THAN 10 YEARS)
BY IMMUNIZATION, SEX AND RURAL/URBAN AREAS, 1998.**

Area	Total Population	Both Sexes			Male			Female		
		Vaccinated	Not Vaccinated	Not Known	Vaccinated	Not Vaccinated	Not Known	Vaccinated	Not Vaccinated	Not Known
Total	103823	52.54	28.58	18.88	52.95	28.61	18.44	52.10	28.56	19.34
Rural	103823	52.54	28.58	18.88	52.95	28.61	18.44	52.10	28.56	19.34
Urban	-	-	-	-	-	-	-	-	-	-

2.7 NATIONAL IDENTITY CARD

The question about National Identity Card was asked in the 1998 population census for the first time to see the coverage element of I.D. Cards. The question about NIC was asked from population of 18 years and above. According to the responses to the question it was found that 62.05 percent of population aged 18 years and above have obtained NIC. It was 75.78 percent for males and 48.04 percent for females. Table 2.12 gives necessary details by sex and area.

**TABLE 2.12 PERCENTAGE OF POPULATION (18 YEARS AND ABOVE) HOLDING
NATIONAL IDENTITY CARD BY AGE, SEX AND RURAL/URBAN AREAS 1998**

AREA	Both Sexes		Male		Female	
	N.I. Card obtained	N.I. Card Not Obtained	N.I. Card Obtained	N.I. Card Not Obtained	N.I. Card Obtained	N.I. Card Not Obtained
Total	62.05	37.95	75.78	24.22	48.04	51.96
Rural	62.05	37.95	75.78	24.22	48.04	51.96
Urban	-	-	-	-	-	-

PART - III
BROAD ANALYSIS OF
HOUSING CENSUS DATA

3 BROAD ANALYSIS OF HOUSING CENSUS DATA

3.1 TYPE OF HOUSING STOCK

3.1.1 Level of Congestion Persons and Rooms

About forty three percent of the houses in Batagram are single room houses and 37.87 percent of the housing units are two rooms houses. Houses of 4 rooms are 4.91 percent while 2.91 percent houses are 5 and more rooms. Table 3.1 gives figures of the indices of congestion in 1998 census.

TABLE 3.1 INDICES OF CONGESTION IN 1998

Congestion	1998
Persons per Housing Unit	6.62
Rooms per Housing Unit	1.91
Housing Units with one room (percentage)	43.01
Housing Units with 2-4 rooms (percentage)	54.09
Housing Units with 5 rooms and more (percentage)	2.91
Persons per room	3.47

3.1.2 Nature of Tenure

About seventy two percent of the population live in the owned houses in 1998. The percentage of rented houses is 2.85 while 25.65 percent population live in rent free houses. Table 3.2 gives detail of nature of tenure by rural/urban areas.

TABLE 3.2 NATURE OF TENURE BY RURAL/URBAN 1998

Tenure	Total	Rural	Urban
Owned	71.49	71.49	-
Rented	2.85	2.85	-
Rent Free	25.65	25.65	-

3.1.3 Period of Construction

A little less than three fourth of the housing units i.e. 73.42 percent enumerated in March, 1998 were built before 10 years, 16.73 percent during the last 5-10 years, 9.48 percent were built during last five years and only 0.37 percent houses were found under construction.

3.1.4 Construction Material Outer Walls

The district has 65.41 percent of the walls in the standard category of baked bricks/blocks and stone with cement bonding and 29.02 percent of the houses are made of unbaked bricks with mud bonding. The wooden category is 2.67 percent. The un-specified category of material is used by 2.90 percent in housing units. Table 3.3 gives details of construction material used in outer walls of the housing units in Batagram.

**TABLE 3.3 MATERIAL USED IN OUTER WALLS BY RURAL/URBAN
1998 (PERCENTAGE)**

Construction Material	Total	Rural	Urban
Baked Bricks/Blocks/Stones	65.41	65.41	-
Unbaked Bricks/Earth Bond	29.02	29.02	-
Wood/Bamboo	2.67	2.67	-
Others	2.90	2.90	-

3.1.5 Construction Material Roofs

The predominant roof material used by 83.24 percent housing units in the district is of baked bricks supported by girder or wooden log/bamboo. While 5.75 percent of the housing units have bonded RCC/RBC for roofs, 7.88 percent houses have roofs constructed with cement/iron sheets. Table 3.4 gives details of material used in roofs by rural/urban areas.

**TABLE 3.4 MATERIAL USED IN ROOFS BY RURAL/URBAN
1998 (PERCENTAGE)**

Roof Material	Total	Rural	Urban
RCC/RBC	5.75	5.75	-
Cement/Iron Sheet	7.88	7.88	-
Wood/Bamboo	83.24	83.24	-
Others	3.12	3.12	-

3.2 HOUSING FACILITIES

3.2.1 Source of Drinking Water

The easy access to potable/safe drinking water is one of the basic human needs. As per information gathered in 1998 Housing Census, the facility of drinking water inside the house is available to only 24.36 percent of the housing units. More than three fourth of the housing units still use outside source as drinking water.

**TABLE 3.5 HOUSING UNITS PERCENTAGE BY SOURCE OF DRINKING WATER,
BY RURAL/URBAN, 1998**

Source	Total	Rural	Urban
<u>Source of drinking water</u>			
<u>Inside</u>	24.36	24.36	-
Pipe (Nul)	23.38	23.38	-
Hand Pump	0.18	0.18	-
Well	0.81	0.81	-
<u>Outside</u>	75.64	75.64	-
Pipe (Nul)	24.08	24.08	-
Hand Pump	0.07	0.07	-
Well	17.80	17.80	-
Pond	2.46	2.46	-
Others	31.23	31.23	-

3.2.2 Source of Lighting

The main common source of lighting is kerosene oil which is used by 51.16 percent of the housing units. The second most common use i.e. electricity is used by forty two percent of the total housing units as source of lighting. Table 3.6 provide percentage of housing units by source of lighting by rural/urban area.

**TABLE 3.6 HOUSING UNITS PERCENTAGE BY SOURCE OF LIGHTING
BY RURAL/URBAN, 1998**

Source	Total	Rural	Urban
<u>Source of Light</u>			
Electricity	42.35	42.35	-
Kerosene Oil	51.16	51.16	-
Others	6.49	6.49	-

3.2.3 Cooking Fuel Used

Ninety seven percent of the housing units use wood/brush wood as cooking fuel, 1.70 percent use kerosene oil, 0.35 percent use gas and remaining 0.91 percent use other sources. Table 3.7 provide percentage of housing units by source of cooking fuel used by rural/urban area.

TABLE 3.7 HOUSING UNITS PERCENTAGE BY SOURCE OF COOKING FUEL USED BY RURAL/URBAN, 1998

Source	Total	Rural	Urban
<u>Cooking Fuel Used</u>			
Wood	97.03	97.03	-
Kerosene Oil	1.70	1.70	-
Gas	0.35	0.35	-
Others	0.91	0.91	-

3.2.4 Availability of Separate Kitchen, Bathroom and Latrine

Only 17.03 percent of the housing units in the district had a separate kitchen, a separate bathroom 21.75 percent and an independent latrine 8.82 percent. The percentage of shared facilities are 17.19 percent for kitchen, 20.61 percent for bathroom and 6.48 percent for latrine. Table 3.6 provides details of availability of housing facilities by rural/urban area.

TABLE 3.6 HOUSING UNITS PERCENTAGE BY KITCHEN, BATH ROOM AND LATRINE FACILITIES BY RURAL/URBAN, 1998

Housing Facilities	Total	Rural	Urban
<u>Kitchen</u>			
Separate	17.03	17.03	-
Shared	17.19	17.19	-
None	65.78	65.78	-
<u>Bath Room</u>			
Separate	21.75	21.75	-
Shared	20.61	20.61	-
None	57.64	57.64	-
<u>Latrine</u>			
Separate	8.82	8.82	-
Shared	6.48	6.48	-
None	84.70	84.70	-

3.2.5 Source of Information

The question about source of information has been asked for the first time in the 1998 Population Census to assess the media coverage. Six point three percent of the households in district have access to television, 32.78 percent radio and 10.56 percent newspapers as a source of information. Table 3.7 provides the details.

TABLE 3.7 PERCENTAGE OF HOUSEHOLDS BY SOURCE OF INFORMATION AND RURAL/URBAN, 1998

Area	T.V.	Radio	Newspapers
Total	6.32	32.78	10.56
Rural	6.32	32.78	10.56
Urban	-	-	-

PART - IV
STATISTICAL TABLES OF
1998 POPULATION AND HOUSING CENSUS

TABLE 1-AREA, POPULATION BY SEX, SEX RATIO, POPULATION DENSITY, URBAN PROPORTION, HOUSEHOLD SIZE AND ANNUAL GROWTH RATE

ADMN. UNIT	AREA (SQ. KM.)	POPULATION 1998								1981 - 98	
		POPULATION								AVERAGE	
		BOTH	MALE	FEMALE	RATIO	DENSITY	PROPORTION	H. HOLD	1981	ANNUAL	GROWTH
		SEXES				PER SQ. KM.		SIZE		RATE (%AGE)	
1	2	3	4	5	6	7	8	9	10	11	
BATAGRAM DISTRICT											
BATAGRAM DISTRICT	1,301	307,278	158,563	148,715	106.6	236.2		6.6	339,119	-.58	
ALLAI TEHSIL	804	121,652	63,802	57,850	110.3	151.3		6.6	134,955	-.61	
BATAGRAM TEHSIL	497	185,626	94,761	90,865	104.3	373.5		6.6	204,164	-.56	

TABLE 3-NUMBER OF RURAL LOCALITIES BY POPULATION SIZE AND THEIR POPULATION BY SEX

RURAL LOCALITIES BY POPULATION SIZE	NUMBER OF RURAL LOCALITIES	POPULATION		
		BOTH SEXES	MALE	FEMALE
1	2	3	4	5
BATAGRAM DISTRICT				
TOTAL	104	307,278	158,563	148,715
5,000 AND ABOVE	12	77,601	40,094	37,507
2,000 - 4,999	65	191,114	98,659	92,455
1,000 - 1,999	22	34,206	17,578	16,628
500 - 999	5	4,357	2,232	2,125
200 - 499	-	-	-	-
LESS THAN 200	-	-	-	-
UN-INHABITED	-	-	-	-

TABLE 4-POPULATION BY SINGLE YEAR AGE, SEX AND RURAL/URBAN

AGE (IN YEARS)	TOTAL			RURAL			URBAN		
	BOTH SEXES	MALE	FEMALE	BOTH SEXES	MALE	FEMALE	BOTH SEXES	MALE	FEMALE
1	2	3	4	5	6	7	8	9	10
BATAGRAM DISTRICT									
ALL AGES	307,278	158,563	148,715	307,278	158,563	148,715	-	-	-
00 -- 04	49,089	25,083	24,006	49,089	25,083	24,006	-	-	-
BELOW 1	6,007	3,063	2,944	6,007	3,063	2,944	-	-	-
01	9,229	4,706	4,523	9,229	4,706	4,523	-	-	-
02	11,793	6,101	5,692	11,793	6,101	5,692	-	-	-
03	10,509	5,363	5,146	10,509	5,363	5,146	-	-	-
04	11,551	5,850	5,701	11,551	5,850	5,701	-	-	-
05 -- 09	54,734	28,500	26,234	54,734	28,500	26,234	-	-	-
05	10,770	5,650	5,120	10,770	5,650	5,120	-	-	-
06	11,931	6,165	5,766	11,931	6,165	5,766	-	-	-
07	10,399	5,533	4,866	10,399	5,533	4,866	-	-	-
08	13,535	7,010	6,525	13,535	7,010	6,525	-	-	-
09	8,099	4,142	3,957	8,099	4,142	3,957	-	-	-
10 -- 14	43,374	23,112	20,262	43,374	23,112	20,262	-	-	-
10	12,811	6,762	6,049	12,811	6,762	6,049	-	-	-
11	6,370	3,384	2,986	6,370	3,384	2,986	-	-	-
12	10,597	5,693	4,904	10,597	5,693	4,904	-	-	-
13	6,636	3,507	3,129	6,636	3,507	3,129	-	-	-
14	6,960	3,766	3,194	6,960	3,766	3,194	-	-	-
15 -- 19	27,377	14,421	12,956	27,377	14,421	12,956	-	-	-
15	5,612	3,142	2,470	5,612	3,142	2,470	-	-	-
16	4,596	2,648	1,948	4,596	2,648	1,948	-	-	-
17	3,537	2,161	1,376	3,537	2,161	1,376	-	-	-
18	7,713	3,595	4,118	7,713	3,595	4,118	-	-	-
19	5,919	2,875	3,044	5,919	2,875	3,044	-	-	-
20 -- 24	26,454	12,751	13,703	26,454	12,751	13,703	-	-	-
20	9,540	3,953	5,587	9,540	3,953	5,587	-	-	-
21	3,244	1,701	1,543	3,244	1,701	1,543	-	-	-
22	5,936	3,008	2,928	5,936	3,008	2,928	-	-	-
23	3,926	2,096	1,830	3,926	2,096	1,830	-	-	-
24	3,808	1,993	1,815	3,808	1,993	1,815	-	-	-
25 -- 29	22,345	10,795	11,550	22,345	10,795	11,550	-	-	-
25	7,769	3,383	4,386	7,769	3,383	4,386	-	-	-
26	3,658	1,914	1,744	3,658	1,914	1,744	-	-	-
27	3,363	1,776	1,587	3,363	1,776	1,587	-	-	-
28	5,270	2,361	2,909	5,270	2,361	2,909	-	-	-
29	2,285	1,361	924	2,285	1,361	924	-	-	-

TABLE 4-POPULATION BY SINGLE YEAR AGE, SEX AND RURAL/URBAN

AGE (IN YEARS)	TOTAL			RURAL			URBAN		
	BOTH SEXES	MALE	FEMALE	BOTH SEXES	MALE	FEMALE	BOTH SEXES	MALE	FEMALE
1	2	3	4	5	6	7	8	9	10
BATAGRAM DISTRICT									
30 -- 34	17,681	9,138	8,543	17,681	9,138	8,543	-	-	-
30	7,612	3,220	4,392	7,612	3,220	4,392	-	-	-
31	2,285	1,378	907	2,285	1,378	907	-	-	-
32	3,038	1,735	1,303	3,038	1,735	1,303	-	-	-
33	2,695	1,549	1,146	2,695	1,549	1,146	-	-	-
34	2,051	1,256	795	2,051	1,256	795	-	-	-
35 -- 39	11,618	6,157	5,461	11,618	6,157	5,461	-	-	-
35	4,760	2,331	2,429	4,760	2,331	2,429	-	-	-
36	1,722	984	738	1,722	984	738	-	-	-
37	1,486	910	576	1,486	910	576	-	-	-
38	2,450	1,260	1,190	2,450	1,260	1,190	-	-	-
39	1,200	672	528	1,200	672	528	-	-	-
40 -- 44	11,543	5,668	5,875	11,543	5,668	5,875	-	-	-
40	4,473	2,059	2,414	4,473	2,059	2,414	-	-	-
41	1,476	766	710	1,476	766	710	-	-	-
42	2,078	1,040	1,038	2,078	1,040	1,038	-	-	-
43	2,085	1,042	1,043	2,085	1,042	1,043	-	-	-
44	1,431	761	670	1,431	761	670	-	-	-
45 -- 49	10,209	5,047	5,162	10,209	5,047	5,162	-	-	-
45	3,047	1,539	1,508	3,047	1,539	1,508	-	-	-
46	1,299	657	642	1,299	657	642	-	-	-
47	1,836	868	968	1,836	868	968	-	-	-
48	2,844	1,338	1,506	2,844	1,338	1,506	-	-	-
49	1,183	645	538	1,183	645	538	-	-	-
50 -- 54	9,874	5,070	4,804	9,874	5,070	4,804	-	-	-
50	3,291	1,559	1,732	3,291	1,559	1,732	-	-	-
51	1,162	639	523	1,162	639	523	-	-	-
52	1,939	1,024	915	1,939	1,024	915	-	-	-
53	2,376	1,217	1,159	2,376	1,217	1,159	-	-	-
54	1,106	631	475	1,106	631	475	-	-	-
55 -- 59	6,377	3,427	2,950	6,377	3,427	2,950	-	-	-
55	1,640	831	809	1,640	831	809	-	-	-
56	725	398	327	725	398	327	-	-	-
57	1,201	665	536	1,201	665	536	-	-	-
58	2,136	1,133	1,003	2,136	1,133	1,003	-	-	-
59	675	400	275	675	400	275	-	-	-

TABLE 4-POPULATION BY SINGLE YEAR AGE, SEX AND RURAL/URBAN

AGE (IN YEARS)	TOTAL			RURAL			URBAN		
	BOTH SEXES	MALE	FEMALE	BOTH SEXES	MALE	FEMALE	BOTH SEXES	MALE	FEMALE
1	2	3	4	5	6	7	8	9	10
BATAGRAM DISTRICT									
60 -- 64	6,140	3,390	2,750	6,140	3,390	2,750	-	-	-
60	2,081	1,087	994	2,081	1,087	994	-	-	-
61	549	290	259	549	290	259	-	-	-
62	1,183	692	491	1,183	692	491	-	-	-
63	1,716	978	738	1,716	978	738	-	-	-
64	611	343	268	611	343	268	-	-	-
65 -- 69	3,129	1,734	1,395	3,129	1,734	1,395	-	-	-
65	846	419	427	846	419	427	-	-	-
66	318	182	136	318	182	136	-	-	-
67	604	364	240	604	364	240	-	-	-
68	1,070	595	475	1,070	595	475	-	-	-
69	291	174	117	291	174	117	-	-	-
70 -- 74	3,527	2,043	1,484	3,527	2,043	1,484	-	-	-
70	1,208	597	611	1,208	597	611	-	-	-
71	297	185	112	297	185	112	-	-	-
72	695	429	266	695	429	266	-	-	-
73	1,049	661	388	1,049	661	388	-	-	-
74	278	171	107	278	171	107	-	-	-
75 & ABOVE	3,807	2,227	1,580	3,807	2,227	1,580	-	-	-

TABLE 4-POPULATION BY SINGLE YEAR AGE, SEX AND RURAL/URBAN

AGE (IN YEARS)	TOTAL			RURAL			URBAN		
	BOTH SEXES	MALE	FEMALE	BOTH SEXES	MALE	FEMALE	BOTH SEXES	MALE	FEMALE
1	2	3	4	5	6	7	8	9	10
ALLAI TEHSIL									
ALL AGES	121,652	63,802	57,850	121,652	63,802	57,850	-	-	-
00 -- 04	18,981	9,618	9,363	18,981	9,618	9,363	-	-	-
BELOW 1	2,451	1,232	1,219	2,451	1,232	1,219	-	-	-
01	3,384	1,688	1,696	3,384	1,688	1,696	-	-	-
02	4,508	2,337	2,171	4,508	2,337	2,171	-	-	-
03	4,084	2,073	2,011	4,084	2,073	2,011	-	-	-
04	4,554	2,288	2,266	4,554	2,288	2,266	-	-	-
05 -- 09	21,361	11,136	10,225	21,361	11,136	10,225	-	-	-
05	4,114	2,120	1,994	4,114	2,120	1,994	-	-	-
06	4,853	2,494	2,359	4,853	2,494	2,359	-	-	-
07	3,888	2,072	1,816	3,888	2,072	1,816	-	-	-
08	5,450	2,903	2,547	5,450	2,903	2,547	-	-	-
09	3,056	1,547	1,509	3,056	1,547	1,509	-	-	-
10 -- 14	16,976	9,057	7,919	16,976	9,057	7,919	-	-	-
10	5,109	2,665	2,444	5,109	2,665	2,444	-	-	-
11	2,368	1,240	1,128	2,368	1,240	1,128	-	-	-
12	4,261	2,318	1,943	4,261	2,318	1,943	-	-	-
13	2,447	1,277	1,170	2,447	1,277	1,170	-	-	-
14	2,791	1,557	1,234	2,791	1,557	1,234	-	-	-
15 -- 19	10,693	5,834	4,859	10,693	5,834	4,859	-	-	-
15	2,132	1,215	917	2,132	1,215	917	-	-	-
16	1,755	1,034	721	1,755	1,034	721	-	-	-
17	1,220	802	418	1,220	802	418	-	-	-
18	3,155	1,553	1,602	3,155	1,553	1,602	-	-	-
19	2,431	1,230	1,201	2,431	1,230	1,201	-	-	-
20 -- 24	11,000	5,519	5,481	11,000	5,519	5,481	-	-	-
20	4,248	1,831	2,417	4,248	1,831	2,417	-	-	-
21	1,266	701	565	1,266	701	565	-	-	-
22	2,440	1,299	1,141	2,440	1,299	1,141	-	-	-
23	1,555	876	679	1,555	876	679	-	-	-
24	1,491	812	679	1,491	812	679	-	-	-
25 -- 29	9,075	4,577	4,498	9,075	4,577	4,498	-	-	-
25	3,560	1,654	1,906	3,560	1,654	1,906	-	-	-
26	1,337	747	590	1,337	747	590	-	-	-
27	1,288	712	576	1,288	712	576	-	-	-
28	2,105	978	1,127	2,105	978	1,127	-	-	-
29	785	486	299	785	486	299	-	-	-

TABLE 4-POPULATION BY SINGLE YEAR AGE, SEX AND RURAL/URBAN

AGE (IN YEARS)	TOTAL			RURAL			URBAN		
	BOTH SEXES	MALE	FEMALE	BOTH SEXES	MALE	FEMALE	BOTH SEXES	MALE	FEMALE
1	2	3	4	5	6	7	8	9	10
ALLAI TEHSIL									
30 -- 34	6,896	3,758	3,138	6,896	3,758	3,138	-	-	-
30	3,278	1,502	1,776	3,278	1,502	1,776	-	-	-
31	760	474	286	760	474	286	-	-	-
32	1,157	693	464	1,157	693	464	-	-	-
33	959	584	375	959	584	375	-	-	-
34	742	505	237	742	505	237	-	-	-
35 -- 39	4,635	2,497	2,138	4,635	2,497	2,138	-	-	-
35	2,053	1,048	1,005	2,053	1,048	1,005	-	-	-
36	626	363	263	626	363	263	-	-	-
37	555	355	200	555	355	200	-	-	-
38	955	476	479	955	476	479	-	-	-
39	446	255	191	446	255	191	-	-	-
40 -- 44	4,537	2,260	2,277	4,537	2,260	2,277	-	-	-
40	2,016	949	1,067	2,016	949	1,067	-	-	-
41	518	279	239	518	279	239	-	-	-
42	765	382	383	765	382	383	-	-	-
43	759	384	375	759	384	375	-	-	-
44	479	266	213	479	266	213	-	-	-
45 -- 49	4,132	2,072	2,060	4,132	2,072	2,060	-	-	-
45	1,434	720	714	1,434	720	714	-	-	-
46	435	221	214	435	221	214	-	-	-
47	749	355	394	749	355	394	-	-	-
48	1,120	532	588	1,120	532	588	-	-	-
49	394	244	150	394	244	150	-	-	-
50 -- 54	4,067	2,176	1,891	4,067	2,176	1,891	-	-	-
50	1,514	774	740	1,514	774	740	-	-	-
51	443	249	194	443	249	194	-	-	-
52	845	456	389	845	456	389	-	-	-
53	924	493	431	924	493	431	-	-	-
54	341	204	137	341	204	137	-	-	-
55 -- 59	2,503	1,343	1,160	2,503	1,343	1,160	-	-	-
55	762	383	379	762	383	379	-	-	-
56	290	164	126	290	164	126	-	-	-
57	506	287	219	506	287	219	-	-	-
58	777	407	370	777	407	370	-	-	-
59	168	102	66	168	102	66	-	-	-

TABLE 4-POPULATION BY SINGLE YEAR AGE, SEX AND RURAL/URBAN

AGE (IN YEARS)	TOTAL			RURAL			URBAN		
	BOTH SEXES	MALE	FEMALE	BOTH SEXES	MALE	FEMALE	BOTH SEXES	MALE	FEMALE
1	2	3	4	5	6	7	8	9	10
ALLAI TEHSIL									
60 -- 64	2,492	1,452	1,040	2,492	1,452	1,040	-	-	-
60	967	542	425	967	542	425	-	-	-
61	231	140	91	231	140	91	-	-	-
62	540	323	217	540	323	217	-	-	-
63	639	382	257	639	382	257	-	-	-
64	115	65	50	115	65	50	-	-	-
65 -- 69	1,256	677	579	1,256	677	579	-	-	-
65	421	205	216	421	205	216	-	-	-
66	144	79	65	144	79	65	-	-	-
67	243	154	89	243	154	89	-	-	-
68	389	207	182	389	207	182	-	-	-
69	59	32	27	59	32	27	-	-	-
70 -- 74	1,419	829	590	1,419	829	590	-	-	-
70	543	290	253	543	290	253	-	-	-
71	126	88	38	126	88	38	-	-	-
72	330	202	128	330	202	128	-	-	-
73	358	211	147	358	211	147	-	-	-
74	62	38	24	62	38	24	-	-	-
75 & ABOVE	1,629	997	632	1,629	997	632	-	-	-

TABLE 4-POPULATION BY SINGLE YEAR AGE, SEX AND RURAL/URBAN

AGE (IN YEARS)	TOTAL			RURAL			URBAN		
	BOTH SEXES	MALE	FEMALE	BOTH SEXES	MALE	FEMALE	BOTH SEXES	MALE	FEMALE
1	2	3	4	5	6	7	8	9	10
BATAGRAM TEHSIL									
ALL AGES	185,626	94,761	90,865	185,626	94,761	90,865	-	-	-
00 -- 04	30,108	15,465	14,643	30,108	15,465	14,643	-	-	-
BELOW 1	3,556	1,831	1,725	3,556	1,831	1,725	-	-	-
01	5,845	3,018	2,827	5,845	3,018	2,827	-	-	-
02	7,285	3,764	3,521	7,285	3,764	3,521	-	-	-
03	6,425	3,290	3,135	6,425	3,290	3,135	-	-	-
04	6,997	3,562	3,435	6,997	3,562	3,435	-	-	-
05 -- 09	33,373	17,364	16,009	33,373	17,364	16,009	-	-	-
05	6,656	3,530	3,126	6,656	3,530	3,126	-	-	-
06	7,078	3,671	3,407	7,078	3,671	3,407	-	-	-
07	6,511	3,461	3,050	6,511	3,461	3,050	-	-	-
08	8,085	4,107	3,978	8,085	4,107	3,978	-	-	-
09	5,043	2,595	2,448	5,043	2,595	2,448	-	-	-
10 -- 14	26,398	14,055	12,343	26,398	14,055	12,343	-	-	-
10	7,702	4,097	3,605	7,702	4,097	3,605	-	-	-
11	4,002	2,144	1,858	4,002	2,144	1,858	-	-	-
12	6,336	3,375	2,961	6,336	3,375	2,961	-	-	-
13	4,189	2,230	1,959	4,189	2,230	1,959	-	-	-
14	4,169	2,209	1,960	4,169	2,209	1,960	-	-	-
15 -- 19	16,684	8,587	8,097	16,684	8,587	8,097	-	-	-
15	3,480	1,927	1,553	3,480	1,927	1,553	-	-	-
16	2,841	1,614	1,227	2,841	1,614	1,227	-	-	-
17	2,317	1,359	958	2,317	1,359	958	-	-	-
18	4,558	2,042	2,516	4,558	2,042	2,516	-	-	-
19	3,488	1,645	1,843	3,488	1,645	1,843	-	-	-
20 -- 24	15,454	7,232	8,222	15,454	7,232	8,222	-	-	-
20	5,292	2,122	3,170	5,292	2,122	3,170	-	-	-
21	1,978	1,000	978	1,978	1,000	978	-	-	-
22	3,496	1,709	1,787	3,496	1,709	1,787	-	-	-
23	2,371	1,220	1,151	2,371	1,220	1,151	-	-	-
24	2,317	1,181	1,136	2,317	1,181	1,136	-	-	-
25 -- 29	13,270	6,218	7,052	13,270	6,218	7,052	-	-	-
25	4,209	1,729	2,480	4,209	1,729	2,480	-	-	-
26	2,321	1,167	1,154	2,321	1,167	1,154	-	-	-
27	2,075	1,064	1,011	2,075	1,064	1,011	-	-	-
28	3,165	1,383	1,782	3,165	1,383	1,782	-	-	-
29	1,500	875	625	1,500	875	625	-	-	-

TABLE 4-POPULATION BY SINGLE YEAR AGE, SEX AND RURAL/URBAN

AGE (IN YEARS)	TOTAL			RURAL			URBAN		
	BOTH SEXES	MALE	FEMALE	BOTH SEXES	MALE	FEMALE	BOTH SEXES	MALE	FEMALE
1	2	3	4	5	6	7	8	9	10
BATAGRAM TEHSIL									
30 -- 34	10,785	5,380	5,405	10,785	5,380	5,405	-	-	-
30	4,334	1,718	2,616	4,334	1,718	2,616	-	-	-
31	1,525	904	621	1,525	904	621	-	-	-
32	1,881	1,042	839	1,881	1,042	839	-	-	-
33	1,736	965	771	1,736	965	771	-	-	-
34	1,309	751	558	1,309	751	558	-	-	-
35 -- 39	6,983	3,660	3,323	6,983	3,660	3,323	-	-	-
35	2,707	1,283	1,424	2,707	1,283	1,424	-	-	-
36	1,096	621	475	1,096	621	475	-	-	-
37	931	555	376	931	555	376	-	-	-
38	1,495	784	711	1,495	784	711	-	-	-
39	754	417	337	754	417	337	-	-	-
40 -- 44	7,006	3,408	3,598	7,006	3,408	3,598	-	-	-
40	2,457	1,110	1,347	2,457	1,110	1,347	-	-	-
41	958	487	471	958	487	471	-	-	-
42	1,313	658	655	1,313	658	655	-	-	-
43	1,326	658	668	1,326	658	668	-	-	-
44	952	495	457	952	495	457	-	-	-
45 -- 49	6,077	2,975	3,102	6,077	2,975	3,102	-	-	-
45	1,613	819	794	1,613	819	794	-	-	-
46	864	436	428	864	436	428	-	-	-
47	1,087	513	574	1,087	513	574	-	-	-
48	1,724	806	918	1,724	806	918	-	-	-
49	789	401	388	789	401	388	-	-	-
50 -- 54	5,807	2,894	2,913	5,807	2,894	2,913	-	-	-
50	1,777	785	992	1,777	785	992	-	-	-
51	719	390	329	719	390	329	-	-	-
52	1,094	568	526	1,094	568	526	-	-	-
53	1,452	724	728	1,452	724	728	-	-	-
54	765	427	338	765	427	338	-	-	-
55 -- 59	3,874	2,084	1,790	3,874	2,084	1,790	-	-	-
55	878	448	430	878	448	430	-	-	-
56	435	234	201	435	234	201	-	-	-
57	695	378	317	695	378	317	-	-	-
58	1,359	726	633	1,359	726	633	-	-	-
59	507	298	209	507	298	209	-	-	-

TABLE 4-POPULATION BY SINGLE YEAR AGE, SEX AND RURAL/URBAN

AGE (IN YEARS)	TOTAL			RURAL			URBAN		
	BOTH SEXES	MALE	FEMALE	BOTH SEXES	MALE	FEMALE	BOTH SEXES	MALE	FEMALE
1	2	3	4	5	6	7	8	9	10
BATAGRAM TEHSIL									
60 -- 64	3,648	1,938	1,710	3,648	1,938	1,710	-	-	-
60	1,114	545	569	1,114	545	569	-	-	-
61	318	150	168	318	150	168	-	-	-
62	643	369	274	643	369	274	-	-	-
63	1,077	596	481	1,077	596	481	-	-	-
64	496	278	218	496	278	218	-	-	-
65 -- 69	1,873	1,057	816	1,873	1,057	816	-	-	-
65	425	214	211	425	214	211	-	-	-
66	174	103	71	174	103	71	-	-	-
67	361	210	151	361	210	151	-	-	-
68	681	388	293	681	388	293	-	-	-
69	232	142	90	232	142	90	-	-	-
70 -- 74	2,108	1,214	894	2,108	1,214	894	-	-	-
70	665	307	358	665	307	358	-	-	-
71	171	97	74	171	97	74	-	-	-
72	365	227	138	365	227	138	-	-	-
73	691	450	241	691	450	241	-	-	-
74	216	133	83	216	133	83	-	-	-
75 & ABOVE	2,178	1,230	948	2,178	1,230	948	-	-	-

TABLE 5-POPULATION BY SELECTED AGE GROUP, SEX AND RURAL/URBAN

AGE GROUP (IN YEARS)	TOTAL			RURAL			URBAN		
	BOTH SEXES	MALE	FEMALE	BOTH SEXES	MALE	FEMALE	BOTH SEXES	MALE	FEMALE
1	2	3	4	5	6	7	8	9	10
BATAGRAM DISTRICT									
UNDER 1	6,007	3,063	2,944	6,007	3,063	2,944	-	-	-
UNDER 5	49,089	25,083	24,006	49,089	25,083	24,006	-	-	-
UNDER 10	103,823	53,583	50,240	103,823	53,583	50,240	-	-	-
UNDER 15	147,197	76,695	70,502	147,197	76,695	70,502	-	-	-
05 -- 24	151,939	78,784	73,155	151,939	78,784	73,155	-	-	-
15 -- 49	127,227	63,977	63,250	127,227	63,977	63,250	-	-	-
15 -- 64	149,618	75,864	73,754	149,618	75,864	73,754	-	-	-
18 -- 60	131,814	65,610	66,204	131,814	65,610	66,204	-	-	-
18 & ABOVE	146,336	73,917	72,419	146,336	73,917	72,419	-	-	-
21 & ABOVE	123,164	63,494	59,670	123,164	63,494	59,670	-	-	-
65 & ABOVE	10,463	6,004	4,459	10,463	6,004	4,459	-	-	-
ALLAI TEHSIL									
UNDER 1	2,451	1,232	1,219	2,451	1,232	1,219	-	-	-
UNDER 5	18,981	9,618	9,363	18,981	9,618	9,363	-	-	-
UNDER 10	40,342	20,754	19,588	40,342	20,754	19,588	-	-	-
UNDER 15	57,318	29,811	27,507	57,318	29,811	27,507	-	-	-
05 -- 24	60,030	31,546	28,484	60,030	31,546	28,484	-	-	-
15 -- 49	50,968	26,517	24,451	50,968	26,517	24,451	-	-	-
15 -- 64	60,030	31,488	28,542	60,030	31,488	28,542	-	-	-
18 -- 60	53,398	27,527	25,871	53,398	27,527	25,871	-	-	-
18 & ABOVE	59,227	30,940	28,287	59,227	30,940	28,287	-	-	-
21 & ABOVE	49,393	26,326	23,067	49,393	26,326	23,067	-	-	-
65 & ABOVE	4,304	2,503	1,801	4,304	2,503	1,801	-	-	-
BATAGRAM TEHSIL									
UNDER 1	3,556	1,831	1,725	3,556	1,831	1,725	-	-	-
UNDER 5	30,108	15,465	14,643	30,108	15,465	14,643	-	-	-
UNDER 10	63,481	32,829	30,652	63,481	32,829	30,652	-	-	-
UNDER 15	89,879	46,884	42,995	89,879	46,884	42,995	-	-	-
05 -- 24	91,909	47,238	44,671	91,909	47,238	44,671	-	-	-
15 -- 49	76,259	37,460	38,799	76,259	37,460	38,799	-	-	-
15 -- 64	89,588	44,376	45,212	89,588	44,376	45,212	-	-	-
18 -- 60	78,416	38,083	40,333	78,416	38,083	40,333	-	-	-
18 & ABOVE	87,109	42,977	44,132	87,109	42,977	44,132	-	-	-
21 & ABOVE	73,771	37,168	36,603	73,771	37,168	36,603	-	-	-
65 & ABOVE	6,159	3,501	2,658	6,159	3,501	2,658	-	-	-

TABLE 6-POPULATION (15 YEARS AND ABOVE) BY SEX, AGE GROUP, MARITAL STATUS AND RURAL/URBAN

SEX / AGE GROUP (IN YEARS)	TOTAL POPULATION	MARITAL STATUS			
		NEVER MARRIED	MARRIED	WIDOWED	DIVORCED
1	2	3	4	5	6
BATAGRAM DISTRICT					
BOTH SEXES					
15 AND ABOVE	160,081	36,797	116,374	6,807	103
15 -- 19	27,377	21,777	5,521	73	6
20 -- 24	26,454	9,358	16,966	114	16
25 -- 29	22,345	2,940	19,213	173	19
30 -- 34	17,681	1,024	16,487	161	9
35 -- 39	11,618	399	11,028	176	15
40 -- 44	11,543	288	10,925	324	6
45 -- 49	10,209	162	9,632	407	8
50 -- 54	9,874	173	9,005	692	4
55 -- 59	6,377	115	5,597	664	1
60 -- 64	6,140	168	4,931	1,035	6
65 -- 69	3,129	77	2,438	609	5
70 -- 74	3,527	112	2,467	943	5
75 AND ABOVE	3,807	204	2,164	1,436	3
MALE					
15 AND ABOVE	81,868	23,985	55,613	2,242	28
15 -- 19	14,421	13,109	1,275	34	3
20 -- 24	12,751	6,872	5,823	54	2
25 -- 29	10,795	2,295	8,425	71	4
30 -- 34	9,138	733	8,334	70	1
35 -- 39	6,157	278	5,812	59	8
40 -- 44	5,668	177	5,397	93	1
45 -- 49	5,047	105	4,838	100	4
50 -- 54	5,070	105	4,766	197	2
55 -- 59	3,427	69	3,158	200	-
60 -- 64	3,390	81	2,997	312	-
65 -- 69	1,734	31	1,507	194	2
70 -- 74	2,043	43	1,693	306	1
75 AND ABOVE	2,227	87	1,588	552	-
FEMALE					
15 AND ABOVE	78,213	12,812	60,761	4,565	75
15 -- 19	12,956	8,668	4,246	39	3
20 -- 24	13,703	2,486	11,143	60	14
25 -- 29	11,550	645	10,788	102	15
30 -- 34	8,543	291	8,153	91	8
35 -- 39	5,461	121	5,216	117	7
40 -- 44	5,875	111	5,528	231	5
45 -- 49	5,162	57	4,794	307	4
50 -- 54	4,804	68	4,239	495	2
55 -- 59	2,950	46	2,439	464	1
60 -- 64	2,750	87	1,934	723	6
65 -- 69	1,395	46	931	415	3
70 -- 74	1,484	69	774	637	4
75 AND ABOVE	1,580	117	576	884	3

TABLE 6-POPULATION (15 YEARS AND ABOVE) BY SEX, AGE GROUP, MARITAL STATUS AND RURAL/URBAN

SEX / AGE GROUP (IN YEARS)	TOTAL POPULATION	MARITAL STATUS			
		NEVER MARRIED	MARRIED	WIDOWED	DIVORCED
1	2	3	4	5	6
BATAGRAM DISTRICT - RURAL					
BOTH SEXES					
15 AND ABOVE	160,081	36,797	116,374	6,807	103
15 -- 19	27,377	21,777	5,521	73	6
20 -- 24	26,454	9,358	16,966	114	16
25 -- 29	22,345	2,940	19,213	173	19
30 -- 34	17,681	1,024	16,487	161	9
35 -- 39	11,618	399	11,028	176	15
40 -- 44	11,543	288	10,925	324	6
45 -- 49	10,209	162	9,632	407	8
50 -- 54	9,874	173	9,005	692	4
55 -- 59	6,377	115	5,597	664	1
60 -- 64	6,140	168	4,931	1,035	6
65 -- 69	3,129	77	2,438	609	5
70 -- 74	3,527	112	2,467	943	5
75 AND ABOVE	3,807	204	2,164	1,436	3
MALE					
15 AND ABOVE	81,868	23,985	55,613	2,242	28
15 -- 19	14,421	13,109	1,275	34	3
20 -- 24	12,751	6,872	5,823	54	2
25 -- 29	10,795	2,295	8,425	71	4
30 -- 34	9,138	733	8,334	70	1
35 -- 39	6,157	278	5,812	59	8
40 -- 44	5,668	177	5,397	93	1
45 -- 49	5,047	105	4,838	100	4
50 -- 54	5,070	105	4,766	197	2
55 -- 59	3,427	69	3,158	200	-
60 -- 64	3,390	81	2,997	312	-
65 -- 69	1,734	31	1,507	194	2
70 -- 74	2,043	43	1,693	306	1
75 AND ABOVE	2,227	87	1,588	552	-
FEMALE					
15 AND ABOVE	78,213	12,812	60,761	4,565	75
15 -- 19	12,956	8,668	4,246	39	3
20 -- 24	13,703	2,486	11,143	60	14
25 -- 29	11,550	645	10,788	102	15
30 -- 34	8,543	291	8,153	91	8
35 -- 39	5,461	121	5,216	117	7
40 -- 44	5,875	111	5,528	231	5
45 -- 49	5,162	57	4,794	307	4
50 -- 54	4,804	68	4,239	495	2
55 -- 59	2,950	46	2,439	464	1
60 -- 64	2,750	87	1,934	723	6
65 -- 69	1,395	46	931	415	3
70 -- 74	1,484	69	774	637	4
75 AND ABOVE	1,580	117	576	884	3

TABLE 6-POPULATION (15 YEARS AND ABOVE) BY SEX, AGE GROUP, MARITAL STATUS AND RURAL/URBAN

SEX / AGE GROUP (IN YEARS)	TOTAL POPULATION	MARITAL STATUS			
		NEVER MARRIED	MARRIED	WIDOWED	DIVORCED
1	2	3	4	5	6
ALLAI TEHSIL					
BOTH SEXES					
15 AND ABOVE	64,334	13,579	48,015	2,705	35
15 -- 19	10,693	7,990	2,679	24	-
20 -- 24	11,000	3,424	7,528	41	7
25 -- 29	9,075	1,123	7,862	84	6
30 -- 34	6,896	396	6,424	72	4
35 -- 39	4,635	145	4,415	72	3
40 -- 44	4,537	112	4,283	138	4
45 -- 49	4,132	56	3,912	162	2
50 -- 54	4,067	67	3,700	298	2
55 -- 59	2,503	45	2,210	247	1
60 -- 64	2,492	68	2,036	387	1
65 -- 69	1,256	34	993	227	2
70 -- 74	1,419	40	1,004	373	2
75 AND ABOVE	1,629	79	969	580	1
MALE					
15 AND ABOVE	33,991	9,530	23,467	983	11
15 -- 19	5,834	5,156	668	10	-
20 -- 24	5,519	2,718	2,774	27	-
25 -- 29	4,577	928	3,615	32	2
30 -- 34	3,758	312	3,408	37	1
35 -- 39	2,497	112	2,355	28	2
40 -- 44	2,260	78	2,136	45	1
45 -- 49	2,072	43	1,984	44	1
50 -- 54	2,176	46	2,031	97	2
55 -- 59	1,343	30	1,223	90	-
60 -- 64	1,452	39	1,286	127	-
65 -- 69	677	13	594	69	1
70 -- 74	829	16	680	132	1
75 AND ABOVE	997	39	713	245	-
FEMALE					
15 AND ABOVE	30,343	4,049	24,548	1,722	24
15 -- 19	4,859	2,834	2,011	14	-
20 -- 24	5,481	706	4,754	14	7
25 -- 29	4,498	195	4,247	52	4
30 -- 34	3,138	84	3,016	35	3
35 -- 39	2,138	33	2,060	44	1
40 -- 44	2,277	34	2,147	93	3
45 -- 49	2,060	13	1,928	118	1
50 -- 54	1,891	21	1,669	201	-
55 -- 59	1,160	15	987	157	1
60 -- 64	1,040	29	750	260	1
65 -- 69	579	21	399	158	1
70 -- 74	590	24	324	241	1
75 AND ABOVE	632	40	256	335	1

TABLE 6-POPULATION (15 YEARS AND ABOVE) BY SEX, AGE GROUP, MARITAL STATUS AND RURAL/URBAN

SEX / AGE GROUP (IN YEARS)	TOTAL POPULATION	MARITAL STATUS			
		NEVER MARRIED	MARRIED	WIDOWED	DIVORCED
1	2	3	4	5	6
ALLAI TEHSIL - RURAL					
BOTH SEXES					
15 AND ABOVE	64,334	13,579	48,015	2,705	35
15 -- 19	10,693	7,990	2,679	24	-
20 -- 24	11,000	3,424	7,528	41	7
25 -- 29	9,075	1,123	7,862	84	6
30 -- 34	6,896	396	6,424	72	4
35 -- 39	4,635	145	4,415	72	3
40 -- 44	4,537	112	4,283	138	4
45 -- 49	4,132	56	3,912	162	2
50 -- 54	4,067	67	3,700	298	2
55 -- 59	2,503	45	2,210	247	1
60 -- 64	2,492	68	2,036	387	1
65 -- 69	1,256	34	993	227	2
70 -- 74	1,419	40	1,004	373	2
75 AND ABOVE	1,629	79	969	580	1
MALE					
15 AND ABOVE	33,991	9,530	23,467	983	11
15 -- 19	5,834	5,156	668	10	-
20 -- 24	5,519	2,718	2,774	27	-
25 -- 29	4,577	928	3,615	32	2
30 -- 34	3,758	312	3,408	37	1
35 -- 39	2,497	112	2,355	28	2
40 -- 44	2,260	78	2,136	45	1
45 -- 49	2,072	43	1,984	44	1
50 -- 54	2,176	46	2,031	97	2
55 -- 59	1,343	30	1,223	90	-
60 -- 64	1,452	39	1,286	127	-
65 -- 69	677	13	594	69	1
70 -- 74	829	16	680	132	1
75 AND ABOVE	997	39	713	245	-
FEMALE					
15 AND ABOVE	30,343	4,049	24,548	1,722	24
15 -- 19	4,859	2,834	2,011	14	-
20 -- 24	5,481	706	4,754	14	7
25 -- 29	4,498	195	4,247	52	4
30 -- 34	3,138	84	3,016	35	3
35 -- 39	2,138	33	2,060	44	1
40 -- 44	2,277	34	2,147	93	3
45 -- 49	2,060	13	1,928	118	1
50 -- 54	1,891	21	1,669	201	-
55 -- 59	1,160	15	987	157	1
60 -- 64	1,040	29	750	260	1
65 -- 69	579	21	399	158	1
70 -- 74	590	24	324	241	1
75 AND ABOVE	632	40	256	335	1

TABLE 6-POPULATION (15 YEARS AND ABOVE) BY SEX, AGE GROUP, MARITAL STATUS AND RURAL/URBAN

SEX / AGE GROUP (IN YEARS)	TOTAL POPULATION	MARITAL STATUS			
		NEVER MARRIED	MARRIED	WIDOWED	DIVORCED
1	2	3	4	5	6
BATAGRAM TEHSIL					
BOTH SEXES					
15 AND ABOVE	95,747	23,218	68,359	4,102	68
15 -- 19	16,684	13,787	2,842	49	6
20 -- 24	15,454	5,934	9,438	73	9
25 -- 29	13,270	1,817	11,351	89	13
30 -- 34	10,785	628	10,063	89	5
35 -- 39	6,983	254	6,613	104	12
40 -- 44	7,006	176	6,642	186	2
45 -- 49	6,077	106	5,720	245	6
50 -- 54	5,807	106	5,305	394	2
55 -- 59	3,874	70	3,387	417	-
60 -- 64	3,648	100	2,895	648	5
65 -- 69	1,873	43	1,445	382	3
70 -- 74	2,108	72	1,463	570	3
75 AND ABOVE	2,178	125	1,195	856	2
MALE					
15 AND ABOVE	47,877	14,455	32,146	1,259	17
15 -- 19	8,587	7,953	607	24	3
20 -- 24	7,232	4,154	3,049	27	2
25 -- 29	6,218	1,367	4,810	39	2
30 -- 34	5,380	421	4,926	33	-
35 -- 39	3,660	166	3,457	31	6
40 -- 44	3,408	99	3,261	48	-
45 -- 49	2,975	62	2,854	56	3
50 -- 54	2,894	59	2,735	100	-
55 -- 59	2,084	39	1,935	110	-
60 -- 64	1,938	42	1,711	185	-
65 -- 69	1,057	18	913	125	1
70 -- 74	1,214	27	1,013	174	-
75 AND ABOVE	1,230	48	875	307	-
FEMALE					
15 AND ABOVE	47,870	8,763	36,213	2,843	51
15 -- 19	8,097	5,834	2,235	25	3
20 -- 24	8,222	1,780	6,389	46	7
25 -- 29	7,052	450	6,541	50	11
30 -- 34	5,405	207	5,137	56	5
35 -- 39	3,323	88	3,156	73	6
40 -- 44	3,598	77	3,381	138	2
45 -- 49	3,102	44	2,866	189	3
50 -- 54	2,913	47	2,570	294	2
55 -- 59	1,790	31	1,452	307	-
60 -- 64	1,710	58	1,184	463	5
65 -- 69	816	25	532	257	2
70 -- 74	894	45	450	396	3
75 AND ABOVE	948	77	320	549	2

TABLE 6-POPULATION (15 YEARS AND ABOVE) BY SEX, AGE GROUP, MARITAL STATUS AND RURAL/URBAN

SEX / AGE GROUP (IN YEARS)	TOTAL POPULATION	MARITAL STATUS			
		NEVER MARRIED	MARRIED	WIDOWED	DIVORCED
1	2	3	4	5	6
BATAGRAM TEHSIL - RURAL					
BOTH SEXES					
15 AND ABOVE	95,747	23,218	68,359	4,102	68
15 -- 19	16,684	13,787	2,842	49	6
20 -- 24	15,454	5,934	9,438	73	9
25 -- 29	13,270	1,817	11,351	89	13
30 -- 34	10,785	628	10,063	89	5
35 -- 39	6,983	254	6,613	104	12
40 -- 44	7,006	176	6,642	186	2
45 -- 49	6,077	106	5,720	245	6
50 -- 54	5,807	106	5,305	394	2
55 -- 59	3,874	70	3,387	417	-
60 -- 64	3,648	100	2,895	648	5
65 -- 69	1,873	43	1,445	382	3
70 -- 74	2,108	72	1,463	570	3
75 AND ABOVE	2,178	125	1,195	856	2
MALE					
15 AND ABOVE	47,877	14,455	32,146	1,259	17
15 -- 19	8,587	7,953	607	24	3
20 -- 24	7,232	4,154	3,049	27	2
25 -- 29	6,218	1,367	4,810	39	2
30 -- 34	5,380	421	4,926	33	-
35 -- 39	3,660	166	3,457	31	6
40 -- 44	3,408	99	3,261	48	-
45 -- 49	2,975	62	2,854	56	3
50 -- 54	2,894	59	2,735	100	-
55 -- 59	2,084	39	1,935	110	-
60 -- 64	1,938	42	1,711	185	-
65 -- 69	1,057	18	913	125	1
70 -- 74	1,214	27	1,013	174	-
75 AND ABOVE	1,230	48	875	307	-
FEMALE					
15 AND ABOVE	47,870	8,763	36,213	2,843	51
15 -- 19	8,097	5,834	2,235	25	3
20 -- 24	8,222	1,780	6,389	46	7
25 -- 29	7,052	450	6,541	50	11
30 -- 34	5,405	207	5,137	56	5
35 -- 39	3,323	88	3,156	73	6
40 -- 44	3,598	77	3,381	138	2
45 -- 49	3,102	44	2,866	189	3
50 -- 54	2,913	47	2,570	294	2
55 -- 59	1,790	31	1,452	307	-
60 -- 64	1,710	58	1,184	463	5
65 -- 69	816	25	532	257	2
70 -- 74	894	45	450	396	3
75 AND ABOVE	948	77	320	549	2

TABLE 7-POPULATION BY RELATIONSHIP TO THE HEAD OF HOUSEHOLD BY AGE GROUP, SEX
AND RURAL/URBAN

SEX / AGE GROUP (IN YEARS)	TOTAL POPULATION	RELATIONSHIP TO THE HEAD OF HOUSEHOLD				
		HEAD	SPOUSE	SON/ DAUGHTER	OTHER RELATIVE	NON- RELATIVE
1	2	3	4	5	6	7
BATAGRAM DISTRICT						
BOTH SEXES						
ALL AGES	307,278	46,459	42,268	159,724	57,847	980
00 -- 04	49,089	42	-	36,175	12,835	37
05 -- 09	54,734	48	-	44,868	9,752	66
10 -- 14	43,374	59	137	37,274	5,766	138
15 -- 19	27,377	502	1,532	19,683	5,521	139
20 -- 24	26,454	2,792	5,334	10,530	7,637	161
25 -- 29	22,345	4,917	6,655	5,475	5,151	147
30 -- 34	17,681	6,034	5,858	2,974	2,714	101
35 -- 39	11,618	4,888	4,145	1,251	1,275	59
40 -- 44	11,543	5,102	4,697	700	1,010	34
45 -- 49	10,209	4,809	4,250	326	795	29
50 -- 54	9,874	4,921	3,854	155	925	19
55 -- 59	6,377	3,383	2,238	65	683	8
60 -- 64	6,140	3,335	1,670	79	1,046	10
65 -- 69	3,129	1,717	822	34	544	12
70 -- 74	3,527	1,950	651	41	874	11
75 AND ABOVE	3,807	1,960	425	94	1,319	9
MALE						
ALL AGES	158,563	43,054	393	91,974	22,345	797
00 -- 04	25,083	24	-	18,514	6,528	17
05 -- 09	28,500	26	-	23,354	5,074	46
10 -- 14	23,112	53	44	19,826	3,065	124
15 -- 19	14,421	461	41	12,044	1,752	123
20 -- 24	12,751	2,536	63	8,431	1,580	141
25 -- 29	10,795	4,467	55	4,902	1,249	122
30 -- 34	9,138	5,536	38	2,678	801	85
35 -- 39	6,157	4,505	43	1,109	452	48
40 -- 44	5,668	4,685	35	591	329	28
45 -- 49	5,047	4,497	31	271	227	21
50 -- 54	5,070	4,656	18	106	280	10
55 -- 59	3,427	3,228	7	35	152	5
60 -- 64	3,390	3,122	7	35	220	6
65 -- 69	1,734	1,612	6	14	95	7
70 -- 74	2,043	1,828	1	16	189	9
75 AND ABOVE	2,227	1,818	4	48	352	5

TABLE 7-POPULATION BY RELATIONSHIP TO THE HEAD OF HOUSEHOLD BY AGE GROUP, SEX AND RURAL/URBAN

SEX / AGE GROUP (IN YEARS)	TOTAL POPULATION	RELATIONSHIP TO THE HEAD OF HOUSEHOLD				
		HEAD	SPOUSE	SON/ DAUGHTER	OTHER RELATIVE	NON- RELATIVE
1	2	3	4	5	6	7

BATAGRAM DISTRICT

FEMALE						
ALL AGES	148,715	3,405	41,875	67,750	35,502	183
00 -- 04	24,006	18	-	17,661	6,307	20
05 -- 09	26,234	22	-	21,514	4,678	20
10 -- 14	20,262	6	93	17,448	2,701	14
15 -- 19	12,956	41	1,491	7,639	3,769	16
20 -- 24	13,703	256	5,271	2,099	6,057	20
25 -- 29	11,550	450	6,600	573	3,902	25
30 -- 34	8,543	498	5,820	296	1,913	16
35 -- 39	5,461	383	4,102	142	823	11
40 -- 44	5,875	417	4,662	109	681	6
45 -- 49	5,162	312	4,219	55	568	8
50 -- 54	4,804	265	3,836	49	645	9
55 -- 59	2,950	155	2,231	30	531	3
60 -- 64	2,750	213	1,663	44	826	4
65 -- 69	1,395	105	816	20	449	5
70 -- 74	1,484	122	650	25	685	2
75 AND ABOVE	1,580	142	421	46	967	4

TABLE 7-POPULATION BY RELATIONSHIP TO THE HEAD OF HOUSEHOLD BY AGE GROUP, SEX AND RURAL/URBAN

SEX / AGE GROUP (IN YEARS)	TOTAL POPULATION	RELATIONSHIP TO THE HEAD OF HOUSEHOLD				
		HEAD	SPOUSE	SON/ DAUGHTER	OTHER RELATIVE	NON- RELATIVE
1	2	3	4	5	6	7

BATAGRAM DISTRICT - RURAL						
BOTH SEXES						
ALL AGES	307,278	46,459	42,268	159,724	57,847	980
00 -- 04	49,089	42	-	36,175	12,835	37
05 -- 09	54,734	48	-	44,868	9,752	66
10 -- 14	43,374	59	137	37,274	5,766	138
15 -- 19	27,377	502	1,532	19,683	5,521	139
20 -- 24	26,454	2,792	5,334	10,530	7,637	161
25 -- 29	22,345	4,917	6,655	5,475	5,151	147
30 -- 34	17,681	6,034	5,858	2,974	2,714	101
35 -- 39	11,618	4,888	4,145	1,251	1,275	59
40 -- 44	11,543	5,102	4,697	700	1,010	34
45 -- 49	10,209	4,809	4,250	326	795	29
50 -- 54	9,874	4,921	3,854	155	925	19
55 -- 59	6,377	3,383	2,238	65	683	8
60 -- 64	6,140	3,335	1,670	79	1,046	10
65 -- 69	3,129	1,717	822	34	544	12
70 -- 74	3,527	1,950	651	41	874	11
75 AND ABOVE	3,807	1,960	425	94	1,319	9
MALE						
ALL AGES	158,563	43,054	393	91,974	22,345	797
00 -- 04	25,083	24	-	18,514	6,528	17
05 -- 09	28,500	26	-	23,354	5,074	46
10 -- 14	23,112	53	44	19,826	3,065	124
15 -- 19	14,421	461	41	12,044	1,752	123
20 -- 24	12,751	2,536	63	8,431	1,580	141
25 -- 29	10,795	4,467	55	4,902	1,249	122
30 -- 34	9,138	5,536	38	2,678	801	85
35 -- 39	6,157	4,505	43	1,109	452	48
40 -- 44	5,668	4,685	35	591	329	28
45 -- 49	5,047	4,497	31	271	227	21
50 -- 54	5,070	4,656	18	106	280	10
55 -- 59	3,427	3,228	7	35	152	5
60 -- 64	3,390	3,122	7	35	220	6
65 -- 69	1,734	1,612	6	14	95	7
70 -- 74	2,043	1,828	1	16	189	9
75 AND ABOVE	2,227	1,818	4	48	352	5

TABLE 7-POPULATION BY RELATIONSHIP TO THE HEAD OF HOUSEHOLD BY AGE GROUP, SEX
AND RURAL/URBAN

SEX / AGE GROUP (IN YEARS)	TOTAL POPULATION	RELATIONSHIP TO THE HEAD OF HOUSEHOLD				
		HEAD	SPOUSE	SON/ DAUGHTER	OTHER RELATIVE	NON- RELATIVE
1	2	3	4	5	6	7
BATAGRAM DISTRICT - RURAL						
FEMALE						
ALL AGES	148,715	3,405	41,875	67,750	35,502	183
00 -- 04	24,006	18	-	17,661	6,307	20
05 -- 09	26,234	22	-	21,514	4,678	20
10 -- 14	20,262	6	93	17,448	2,701	14
15 -- 19	12,956	41	1,491	7,639	3,769	16
20 -- 24	13,703	256	5,271	2,099	6,057	20
25 -- 29	11,550	450	6,600	573	3,902	25
30 -- 34	8,543	498	5,820	296	1,913	16
35 -- 39	5,461	383	4,102	142	823	11
40 -- 44	5,875	417	4,662	109	681	6
45 -- 49	5,162	312	4,219	55	568	8
50 -- 54	4,804	265	3,836	49	645	9
55 -- 59	2,950	155	2,231	30	531	3
60 -- 64	2,750	213	1,663	44	826	4
65 -- 69	1,395	105	816	20	449	5
70 -- 74	1,484	122	650	25	685	2
75 AND ABOVE	1,580	142	421	46	967	4

TABLE 8-POPULATION BY RELIGION, SEX, AND RURAL/URBAN

SEX	TOTAL	MUSLIM	CHRISTIAN	HINDU (JATI)	QADIANI (AHMADI)	SCHEDULED CASTES	OTHERS
1	2	3	4	5	6	7	8
BATAGRAM DISTRICT							
BOTH SEXES	307,278	306,129	27	115	822	2	183
MALE	158,563	157,973	15	59	427	1	88
FEMALE	148,715	148,156	12	56	395	1	95
BATAGRAM DISTRICT - RURAL							
BOTH SEXES	307,278	306,129	27	115	822	2	183
MALE	158,563	157,973	15	59	427	1	88
FEMALE	148,715	148,156	12	56	395	1	95
ALLAI TEHSIL							
BOTH SEXES	121,652	121,287	-	1	350	1	13
MALE	63,802	63,614	-	-	179	-	9
FEMALE	57,850	57,673	-	1	171	1	4
ALLAI TEHSIL - RURAL							
BOTH SEXES	121,652	121,287	-	1	350	1	13
MALE	63,802	63,614	-	-	179	-	9
FEMALE	57,850	57,673	-	1	171	1	4
BATAGRAM TEHSIL							
BOTH SEXES	185,626	184,842	27	114	472	1	170
MALE	94,761	94,359	15	59	248	1	79
FEMALE	90,865	90,483	12	55	224	-	91
BATAGRAM TEHSIL - RURAL							
BOTH SEXES	185,626	184,842	27	114	472	1	170
MALE	94,761	94,359	15	59	248	1	79
FEMALE	90,865	90,483	12	55	224	-	91

TABLE 9-POPULATION (5 YEARS AND ABOVE) BY RELIGION, ABILITY TO READ THE HOLY QURAN OR RESPECTIVE HOLY BOOK AND RURAL/URBAN

[illegible]

TABLE 10-POPULATION BY MOTHER TONGUE, SEX AND RURAL/URBAN

SEX	POPULATION BY MOTHER TONGUE								
	TOTAL	URDU	PUNJABI	SINDHI	PUSHTO	BALOCHI	SARAIKI	OTHERS	
1	2	3	4	5	6	7	8	9	
BATAGRAM DISTRICT									
BOTH SEXES	307,278	897	57	33	250,905	12	67	55,307	
MALE	158,563	471	30	15	129,406	8	32	28,601	
FEMALE	148,715	426	27	18	121,499	4	35	26,706	
BATAGRAM DISTRICT - RURAL									
BOTH SEXES	307,278	897	57	33	250,905	12	67	55,307	
MALE	158,563	471	30	15	129,406	8	32	28,601	
FEMALE	148,715	426	27	18	121,499	4	35	26,706	
ALLAI TEHSIL									
BOTH SEXES	121,652	340	6	7	106,142	6	-	15,151	
MALE	63,802	187	4	2	55,401	4	-	8,204	
FEMALE	57,850	153	2	5	50,741	2	-	6,947	
ALLAI TEHSIL - RURAL									
BOTH SEXES	121,652	340	6	7	106,142	6	-	15,151	
MALE	63,802	187	4	2	55,401	4	-	8,204	
FEMALE	57,850	153	2	5	50,741	2	-	6,947	
BATAGRAM TEHSIL									
BOTH SEXES	185,626	557	51	26	144,763	6	67	40,156	
MALE	94,761	284	26	13	74,005	4	32	20,397	
FEMALE	90,865	273	25	13	70,758	2	35	19,759	
BATAGRAM TEHSIL - RURAL									
BOTH SEXES	185,626	557	51	26	144,763	6	67	40,156	
MALE	94,761	284	26	13	74,005	4	32	20,397	
FEMALE	90,865	273	25	13	70,758	2	35	19,759	

TABLE 11-POPULATION (10 YEARS AND ABOVE) BY LITERACY, SEX, AGE GROUP AND RURAL/URBAN

SEX / AGE GROUP (IN YEARS)	TOTAL POPULATION	ILLITERATE	LITERATE			LITERACY RATIO
			TOTAL	INFORMAL/ NON-FORMAL		
				FORMAL	NON-FORMAL	
1	2	3	4	5	6	7
BATAGRAM DISTRICT						
BOTH SEXES						
10 AND ABOVE	203,455	166,203	37,252	33,673	3,579	18.31
10 -- 14	43,374	33,874	9,500	8,778	722	21.90
15 -- 19	27,377	20,303	7,074	6,637	437	25.84
20 -- 24	26,454	20,361	6,093	5,716	377	23.03
25 -- 29	22,345	17,973	4,372	3,981	391	19.57
30 -- 34	17,681	14,637	3,044	2,719	325	17.22
35 -- 39	11,618	9,739	1,879	1,677	202	16.17
40 -- 44	11,543	9,848	1,695	1,476	219	14.68
45 -- 49	10,209	9,005	1,204	1,005	199	11.79
50 -- 54	9,874	9,014	860	680	180	8.71
55 -- 59	6,377	5,848	529	390	139	8.30
60 -- 64	6,140	5,760	380	236	144	6.19
65 -- 69	3,129	2,939	190	127	63	6.07
70 -- 74	3,527	3,328	199	106	93	5.64
75 AND ABOVE	3,807	3,574	233	145	88	6.12
MALE						
10 AND ABOVE	104,980	74,114	30,866	28,926	1,940	29.40
10 -- 14	23,112	15,859	7,253	6,869	384	31.38
15 -- 19	14,421	8,555	5,866	5,651	215	40.68
20 -- 24	12,751	7,563	5,188	4,993	195	40.69
25 -- 29	10,795	7,021	3,774	3,572	202	34.96
30 -- 34	9,138	6,453	2,685	2,507	178	29.38
35 -- 39	6,157	4,501	1,656	1,545	111	26.90
40 -- 44	5,668	4,191	1,477	1,363	114	26.06
45 -- 49	5,047	4,019	1,028	913	115	20.37
50 -- 54	5,070	4,354	716	618	98	14.12
55 -- 59	3,427	2,981	446	362	84	13.01
60 -- 64	3,390	3,084	306	214	92	9.03
65 -- 69	1,734	1,576	158	117	41	9.11
70 -- 74	2,043	1,900	143	89	54	7.00
75 AND ABOVE	2,227	2,057	170	113	57	7.63
FEMALE						
10 AND ABOVE	98,475	92,089	6,386	4,747	1,639	6.48
10 -- 14	20,262	18,015	2,247	1,909	338	11.09
15 -- 19	12,956	11,748	1,208	986	222	9.32
20 -- 24	13,703	12,798	905	723	182	6.60
25 -- 29	11,550	10,952	598	409	189	5.18
30 -- 34	8,543	8,184	359	212	147	4.20
35 -- 39	5,461	5,238	223	132	91	4.08
40 -- 44	5,875	5,657	218	113	105	3.71
45 -- 49	5,162	4,986	176	92	84	3.41
50 -- 54	4,804	4,660	144	62	82	3.00
55 -- 59	2,950	2,867	83	28	55	2.81
60 -- 64	2,750	2,676	74	22	52	2.69
65 -- 69	1,395	1,363	32	10	22	2.29
70 -- 74	1,484	1,428	56	17	39	3.77
75 AND ABOVE	1,580	1,517	63	32	31	3.99

TABLE 11-POPULATION (10 YEARS AND ABOVE) BY LITERACY, SEX, AGE GROUP AND RURAL/URBAN

SEX / AGE GROUP (IN YEARS)	TOTAL POPULATION	ILLITERATE	LITERATE			LITERACY RATIO
			TOTAL	FORMAL	INFORMAL/ NON-FORMAL	
1	2	3	4	5	6	7
BATAGRAM DISTRICT - RURAL						
BOTH SEXES						
10 AND ABOVE	203,455	166,203	37,252	33,673	3,579	18.31
10 -- 14	43,374	33,874	9,500	8,778	722	21.90
15 -- 19	27,377	20,303	7,074	6,637	437	25.84
20 -- 24	26,454	20,361	6,093	5,716	377	23.03
25 -- 29	22,345	17,973	4,372	3,981	391	19.57
30 -- 34	17,681	14,637	3,044	2,719	325	17.22
35 -- 39	11,618	9,739	1,879	1,677	202	16.17
40 -- 44	11,543	9,848	1,695	1,476	219	14.68
45 -- 49	10,209	9,005	1,204	1,005	199	11.79
50 -- 54	9,874	9,014	860	680	180	8.71
55 -- 59	6,377	5,848	529	390	139	8.30
60 -- 64	6,140	5,760	380	236	144	6.19
65 -- 69	3,129	2,939	190	127	63	6.07
70 -- 74	3,527	3,328	199	106	93	5.64
75 AND ABOVE	3,807	3,574	233	145	88	6.12
MALE						
10 AND ABOVE	104,980	74,114	30,866	28,926	1,940	29.40
10 -- 14	23,112	15,859	7,253	6,869	384	31.38
15 -- 19	14,421	8,555	5,866	5,651	215	40.68
20 -- 24	12,751	7,563	5,188	4,993	195	40.69
25 -- 29	10,795	7,021	3,774	3,572	202	34.96
30 -- 34	9,138	6,453	2,685	2,507	178	29.38
35 -- 39	6,157	4,501	1,656	1,545	111	26.90
40 -- 44	5,668	4,191	1,477	1,363	114	26.06
45 -- 49	5,047	4,019	1,028	913	115	20.37
50 -- 54	5,070	4,354	716	618	98	14.12
55 -- 59	3,427	2,981	446	362	84	13.01
60 -- 64	3,390	3,084	306	214	92	9.03
65 -- 69	1,734	1,576	158	117	41	9.11
70 -- 74	2,043	1,900	143	89	54	7.00
75 AND ABOVE	2,227	2,057	170	113	57	7.63
FEMALE						
10 AND ABOVE	98,475	92,089	6,386	4,747	1,639	6.48
10 -- 14	20,262	18,015	2,247	1,909	338	11.09
15 -- 19	12,956	11,748	1,208	986	222	9.32
20 -- 24	13,703	12,798	905	723	182	6.60
25 -- 29	11,550	10,952	598	409	189	5.18
30 -- 34	8,543	8,184	359	212	147	4.20
35 -- 39	5,461	5,238	223	132	91	4.08
40 -- 44	5,875	5,657	218	113	105	3.71
45 -- 49	5,162	4,986	176	92	84	3.41
50 -- 54	4,804	4,660	144	62	82	3.00
55 -- 59	2,950	2,867	83	28	55	2.81
60 -- 64	2,750	2,676	74	22	52	2.69
65 -- 69	1,395	1,363	32	10	22	2.29
70 -- 74	1,484	1,428	56	17	39	3.77
75 AND ABOVE	1,580	1,517	63	32	31	3.99

TABLE 11-POPULATION (10 YEARS AND ABOVE) BY LITERACY, SEX, AGE GROUP AND RURAL/URBAN

SEX / AGE GROUP (IN YEARS)	TOTAL POPULATION	ILLITERATE	LITERATE			LITERACY RATIO
			TOTAL	FORMAL	INFORMAL/ NON-FORMAL	
1	2	3	4	5	6	7
ALLAI TEHSIL						
BOTH SEXES						
10 AND ABOVE	81,310	70,338	10,972	9,755	1,217	13.49
10 -- 14	16,976	14,400	2,576	2,334	242	15.17
15 -- 19	10,693	8,534	2,159	2,000	159	20.19
20 -- 24	11,000	8,932	2,068	1,930	138	18.80
25 -- 29	9,075	7,662	1,413	1,285	128	15.57
30 -- 34	6,896	5,978	918	795	123	13.31
35 -- 39	4,635	4,093	542	473	69	11.69
40 -- 44	4,537	4,122	415	333	82	9.15
45 -- 49	4,132	3,857	275	201	74	6.66
50 -- 54	4,067	3,858	209	144	65	5.14
55 -- 59	2,503	2,377	126	95	31	5.03
60 -- 64	2,492	2,392	100	58	42	4.01
65 -- 69	1,256	1,207	49	28	21	3.90
70 -- 74	1,419	1,372	47	28	19	3.31
75 AND ABOVE	1,629	1,554	75	51	24	4.60
MALE						
10 AND ABOVE	43,048	33,346	9,702	9,014	688	22.54
10 -- 14	9,057	6,896	2,161	2,035	126	23.86
15 -- 19	5,834	3,899	1,935	1,850	85	33.17
20 -- 24	5,519	3,629	1,890	1,814	76	34.25
25 -- 29	4,577	3,292	1,285	1,217	68	28.08
30 -- 34	3,758	2,933	825	760	65	21.95
35 -- 39	2,497	2,008	489	450	39	19.58
40 -- 44	2,260	1,897	363	318	45	16.06
45 -- 49	2,072	1,837	235	191	44	11.34
50 -- 54	2,176	1,996	180	138	42	8.27
55 -- 59	1,343	1,228	115	91	24	8.56
60 -- 64	1,452	1,364	88	56	32	6.06
65 -- 69	677	635	42	26	16	6.20
70 -- 74	829	794	35	24	11	4.22
75 AND ABOVE	997	938	59	44	15	5.92
FEMALE						
10 AND ABOVE	38,262	36,992	1,270	741	529	3.32
10 -- 14	7,919	7,504	415	299	116	5.24
15 -- 19	4,859	4,635	224	150	74	4.61
20 -- 24	5,481	5,303	178	116	62	3.25
25 -- 29	4,498	4,370	128	68	60	2.85
30 -- 34	3,138	3,045	93	35	58	2.96
35 -- 39	2,138	2,085	53	23	30	2.48
40 -- 44	2,277	2,225	52	15	37	2.28
45 -- 49	2,060	2,020	40	10	30	1.94
50 -- 54	1,891	1,862	29	6	23	1.53
55 -- 59	1,160	1,149	11	4	7	.95
60 -- 64	1,040	1,028	12	2	10	1.15
65 -- 69	579	572	7	2	5	1.21
70 -- 74	590	578	12	4	8	2.03
75 AND ABOVE	632	616	16	7	9	2.53

TABLE 11-POPULATION (10 YEARS AND ABOVE) BY LITERACY, SEX, AGE GROUP AND RURAL/URBAN

SEX / AGE GROUP (IN YEARS)	TOTAL POPULATION	ILLITERATE	LITERATE			LITERACY RATIO
			TOTAL	INFORMAL/ NON-FORMAL		
				FORMAL		
1	2	3	4	5	6	7
ALLAI TEHSIL - RURAL						
BOTH SEXES						
10 AND ABOVE	81,310	70,338	10,972	9,755	1,217	13.49
10 -- 14	16,976	14,400	2,576	2,334	242	15.17
15 -- 19	10,693	8,534	2,159	2,000	159	20.19
20 -- 24	11,000	8,932	2,068	1,930	138	18.80
25 -- 29	9,075	7,662	1,413	1,285	128	15.57
30 -- 34	6,896	5,978	918	795	123	13.31
35 -- 39	4,635	4,093	542	473	69	11.69
40 -- 44	4,537	4,122	415	333	82	9.15
45 -- 49	4,132	3,857	275	201	74	6.66
50 -- 54	4,067	3,858	209	144	65	5.14
55 -- 59	2,503	2,377	126	95	31	5.03
60 -- 64	2,492	2,392	100	58	42	4.01
65 -- 69	1,256	1,207	49	28	21	3.90
70 -- 74	1,419	1,372	47	28	19	3.31
75 AND ABOVE	1,629	1,554	75	51	24	4.60
MALE						
10 AND ABOVE	43,048	33,346	9,702	9,014	688	22.54
10 -- 14	9,057	6,896	2,161	2,035	126	23.86
15 -- 19	5,834	3,899	1,935	1,850	85	33.17
20 -- 24	5,519	3,629	1,890	1,814	76	34.25
25 -- 29	4,577	3,292	1,285	1,217	68	28.08
30 -- 34	3,758	2,933	825	760	65	21.95
35 -- 39	2,497	2,008	489	450	39	19.58
40 -- 44	2,260	1,897	363	318	45	16.06
45 -- 49	2,072	1,837	235	191	44	11.34
50 -- 54	2,176	1,996	180	138	42	8.27
55 -- 59	1,343	1,228	115	91	24	8.56
60 -- 64	1,452	1,364	88	56	32	6.06
65 -- 69	677	635	42	26	16	6.20
70 -- 74	829	794	35	24	11	4.22
75 AND ABOVE	997	938	59	44	15	5.92
FEMALE						
10 AND ABOVE	38,262	36,992	1,270	741	529	3.32
10 -- 14	7,919	7,504	415	299	116	5.24
15 -- 19	4,859	4,635	224	150	74	4.61
20 -- 24	5,481	5,303	178	116	62	3.25
25 -- 29	4,498	4,370	128	68	60	2.85
30 -- 34	3,138	3,045	93	35	58	2.96
35 -- 39	2,138	2,085	53	23	30	2.48
40 -- 44	2,277	2,225	52	15	37	2.28
45 -- 49	2,060	2,020	40	10	30	1.94
50 -- 54	1,891	1,862	29	6	23	1.53
55 -- 59	1,160	1,149	11	4	7	.95
60 -- 64	1,040	1,028	12	2	10	1.15
65 -- 69	579	572	7	2	5	1.21
70 -- 74	590	578	12	4	8	2.03
75 AND ABOVE	632	616	16	7	9	2.53

TABLE 11-POPULATION (10 YEARS AND ABOVE) BY LITERACY, SEX, AGE GROUP AND RURAL/URBAN

SEX / AGE GROUP (IN YEARS)	TOTAL POPULATION	ILLITERATE	LITERATE			LITERACY RATIO
			TOTAL	FORMAL	INFORMAL/ NON-FORMAL	
1	2	3	4	5	6	7
BATAGRAM TEHSIL						
BOTH SEXES						
10 AND ABOVE	122,145	95,865	26,280	23,918	2,362	21.52
10 -- 14	26,398	19,474	6,924	6,444	480	26.23
15 -- 19	16,684	11,769	4,915	4,637	278	29.46
20 -- 24	15,454	11,429	4,025	3,786	239	26.05
25 -- 29	13,270	10,311	2,959	2,696	263	22.30
30 -- 34	10,785	8,659	2,126	1,924	202	19.71
35 -- 39	6,983	5,646	1,337	1,204	133	19.15
40 -- 44	7,006	5,726	1,280	1,143	137	18.27
45 -- 49	6,077	5,148	929	804	125	15.29
50 -- 54	5,807	5,156	651	536	115	11.21
55 -- 59	3,874	3,471	403	295	108	10.40
60 -- 64	3,648	3,368	280	178	102	7.68
65 -- 69	1,873	1,732	141	99	42	7.53
70 -- 74	2,108	1,956	152	78	74	7.21
75 AND ABOVE	2,178	2,020	158	94	64	7.25
MALE						
10 AND ABOVE	61,932	40,768	21,164	19,912	1,252	34.17
10 -- 14	14,055	8,963	5,092	4,834	258	36.23
15 -- 19	8,587	4,656	3,931	3,801	130	45.78
20 -- 24	7,232	3,934	3,298	3,179	119	45.60
25 -- 29	6,218	3,729	2,489	2,355	134	40.03
30 -- 34	5,380	3,520	1,860	1,747	113	34.57
35 -- 39	3,660	2,493	1,167	1,095	72	31.89
40 -- 44	3,408	2,294	1,114	1,045	69	32.69
45 -- 49	2,975	2,182	793	722	71	26.66
50 -- 54	2,894	2,358	536	480	56	18.52
55 -- 59	2,084	1,753	331	271	60	15.88
60 -- 64	1,938	1,720	218	158	60	11.25
65 -- 69	1,057	941	116	91	25	10.97
70 -- 74	1,214	1,106	108	65	43	8.90
75 AND ABOVE	1,230	1,119	111	69	42	9.02
FEMALE						
10 AND ABOVE	60,213	55,097	5,116	4,006	1,110	8.50
10 -- 14	12,343	10,511	1,832	1,610	222	14.84
15 -- 19	8,097	7,113	984	836	148	12.15
20 -- 24	8,222	7,495	727	607	120	8.84
25 -- 29	7,052	6,582	470	341	129	6.66
30 -- 34	5,405	5,139	266	177	89	4.92
35 -- 39	3,323	3,153	170	109	61	5.12
40 -- 44	3,598	3,432	166	98	68	4.61
45 -- 49	3,102	2,966	136	82	54	4.38
50 -- 54	2,913	2,798	115	56	59	3.95
55 -- 59	1,790	1,718	72	24	48	4.02
60 -- 64	1,710	1,648	62	20	42	3.63
65 -- 69	816	791	25	8	17	3.06
70 -- 74	894	850	44	13	31	4.92
75 AND ABOVE	948	901	47	25	22	4.96

TABLE 11-POPULATION (10 YEARS AND ABOVE) BY LITERACY, SEX, AGE GROUP AND RURAL/URBAN

SEX / AGE GROUP (IN YEARS)	TOTAL POPULATION	ILLITERATE	LITERATE			LITERACY RATIO
			TOTAL	FORMAL	INFORMAL/	
					NON-FORMAL	
1	2	3	4	5	6	7

BATAGRAM TEHSIL - RURAL						
BOTH SEXES						
10 AND ABOVE	122,145	95,865	26,280	23,918	2,362	21.52
10 -- 14	26,398	19,474	6,924	6,444	480	26.23
15 -- 19	16,684	11,769	4,915	4,637	278	29.46
20 -- 24	15,454	11,429	4,025	3,786	239	26.05
25 -- 29	13,270	10,311	2,959	2,696	263	22.30
30 -- 34	10,785	8,659	2,126	1,924	202	19.71
35 -- 39	6,983	5,646	1,337	1,204	133	19.15
40 -- 44	7,006	5,726	1,280	1,143	137	18.27
45 -- 49	6,077	5,148	929	804	125	15.29
50 -- 54	5,807	5,156	651	536	115	11.21
55 -- 59	3,874	3,471	403	295	108	10.40
60 -- 64	3,648	3,368	280	178	102	7.68
65 -- 69	1,873	1,732	141	99	42	7.53
70 -- 74	2,108	1,956	152	78	74	7.21
75 AND ABOVE	2,178	2,020	158	94	64	7.25
MALE						
10 AND ABOVE	61,932	40,768	21,164	19,912	1,252	34.17
10 -- 14	14,055	8,963	5,092	4,834	258	36.23
15 -- 19	8,587	4,656	3,931	3,801	130	45.78
20 -- 24	7,232	3,934	3,298	3,179	119	45.60
25 -- 29	6,218	3,729	2,489	2,355	134	40.03
30 -- 34	5,380	3,520	1,860	1,747	113	34.57
35 -- 39	3,660	2,493	1,167	1,095	72	31.89
40 -- 44	3,408	2,294	1,114	1,045	69	32.69
45 -- 49	2,975	2,182	793	722	71	26.66
50 -- 54	2,894	2,358	536	480	56	18.52
55 -- 59	2,084	1,753	331	271	60	15.88
60 -- 64	1,938	1,720	218	158	60	11.25
65 -- 69	1,057	941	116	91	25	10.97
70 -- 74	1,214	1,106	108	65	43	8.90
75 AND ABOVE	1,230	1,119	111	69	42	9.02
FEMALE						
10 AND ABOVE	60,213	55,097	5,116	4,006	1,110	8.50
10 -- 14	12,343	10,511	1,832	1,610	222	14.84
15 -- 19	8,097	7,113	984	836	148	12.15
20 -- 24	8,222	7,495	727	607	120	8.84
25 -- 29	7,052	6,582	470	341	129	6.66
30 -- 34	5,405	5,139	266	177	89	4.92
35 -- 39	3,323	3,153	170	109	61	5.12
40 -- 44	3,598	3,432	166	98	68	4.61
45 -- 49	3,102	2,966	136	82	54	4.38
50 -- 54	2,913	2,798	115	56	59	3.95
55 -- 59	1,790	1,718	72	24	48	4.02
60 -- 64	1,710	1,648	62	20	42	3.63
65 -- 69	816	791	25	8	17	3.06
70 -- 74	894	850	44	13	31	4.92
75 AND ABOVE	948	901	47	25	22	4.96

TABLE 12-LITERATE POPULATION (10 YEARS AND ABOVE) BY LEVEL OF EDUCATIONAL ATTAINMENT, SEX, AGE GROUP AND RURAL/URBAN

SEX / AGE GROUP (IN YEARS)	LITERATE POPULATION BY EDUCATIONAL ATTAINMENT									
		BELOW				INTER-	BA/BSC &	MA/MSC &	DIPLOMA/	
	TOTAL	PRIMARY	PRIMARY	MIDDLE	MATRIC	MEDIATE	EQUIVALENT	OR ABOVE	CERTI- FICATE	OTHERS
1	2	3	4	5	6	7	8	9	10	11
BATAGRAM DISTRICT										
BOTH SEXES										
10 AND ABOVE	33,673	8,833	9,649	5,668	6,320	1,359	576	294	60	914
10 -- 14	8,778	4,533	3,418	641	26	-	-	-	-	160
15 -- 19	6,637	1,180	2,216	1,974	1,007	82	6	-	10	162
20 -- 24	5,716	774	1,228	1,068	2,075	376	61	9	8	117
25 -- 29	3,981	518	765	630	1,442	361	112	61	8	84
30 -- 34	2,719	440	555	450	743	256	151	63	6	55
35 -- 39	1,677	315	355	260	436	126	81	64	8	32
40 -- 44	1,476	299	321	301	298	77	81	45	5	49
45 -- 49	1,005	245	279	157	156	48	44	17	8	51
50 -- 54	680	205	203	97	65	13	17	23	4	53
55 -- 59	390	130	122	39	33	6	16	7	-	37
60 -- 64	236	76	76	23	8	3	2	3	2	43
65 -- 69	127	42	33	10	14	6	3	2	-	17
70 -- 74	106	37	37	5	4	1	2	-	-	20
75 AND ABOVE	145	39	41	13	13	4	-	-	1	34
MALE										
10 AND ABOVE	28,926	7,015	8,074	5,134	5,807	1,271	549	281	54	741
10 -- 14	6,869	3,410	2,763	546	23	-	-	-	-	127
15 -- 19	5,651	916	1,807	1,779	925	72	6	-	8	138
20 -- 24	4,993	605	1,007	963	1,906	351	53	8	7	93
25 -- 29	3,572	433	666	580	1,326	334	107	56	8	62
30 -- 34	2,507	385	504	420	691	249	148	60	5	45
35 -- 39	1,545	288	331	238	403	117	77	61	8	22
40 -- 44	1,363	275	289	286	272	74	79	44	5	39
45 -- 49	913	220	250	148	146	45	41	17	7	39
50 -- 54	618	185	185	89	61	12	17	23	3	43
55 -- 59	362	120	112	38	30	6	16	7	-	33
60 -- 64	214	73	66	22	6	2	2	3	2	38
65 -- 69	117	39	31	10	11	5	2	2	-	17
70 -- 74	89	35	30	4	3	-	1	-	-	16
75 AND ABOVE	113	31	33	11	4	4	-	-	1	29
FEMALE										
10 AND ABOVE	4,747	1,818	1,575	534	513	88	27	13	6	173
10 -- 14	1,909	1,123	655	95	3	-	-	-	-	33
15 -- 19	986	264	409	195	82	10	-	-	2	24
20 -- 24	723	169	221	105	169	25	8	1	1	24
25 -- 29	409	85	99	50	116	27	5	5	-	22
30 -- 34	212	55	51	30	52	7	3	3	1	10
35 -- 39	132	27	24	22	33	9	4	3	-	10
40 -- 44	113	24	32	15	26	3	2	1	-	10
45 -- 49	92	25	29	9	10	3	3	-	1	12
50 -- 54	62	20	18	8	4	1	-	-	1	10
55 -- 59	28	10	10	1	3	-	-	-	-	4
60 -- 64	22	3	10	1	2	1	-	-	-	5
65 -- 69	10	3	2	-	3	1	1	-	-	-
70 -- 74	17	2	7	1	1	1	1	-	-	4
75 AND ABOVE	32	8	8	2	9	-	-	-	-	5

TABLE 12-LITERATE POPULATION (10 YEARS AND ABOVE) BY LEVEL OF EDUCATIONAL ATTAINMENT, SEX, AGE GROUP AND RURAL/URBAN

SEX / AGE GROUP (IN YEARS)	LITERATE POPULATION BY EDUCATIONAL ATTAINMENT									
	TOTAL	BELOW PRIMARY	PRIMARY	MIDDLE	MATRIC	INTER- MEDIATE	BA/BSC & EQUIVALENT	MA/MSC & OR ABOVE	DIPLOMA/ CERTI- FICATE	OTHERS
1	2	3	4	5	6	7	8	9	10	11
BATAGRAM DISTRICT - RURAL										
BOTH SEXES										
10 AND ABOVE	33,673	8,833	9,649	5,668	6,320	1,359	576	294	60	914
10 -- 14	8,778	4,533	3,418	641	26	-	-	-	-	160
15 -- 19	6,637	1,180	2,216	1,974	1,007	82	6	-	10	162
20 -- 24	5,716	774	1,228	1,068	2,075	376	61	9	8	117
25 -- 29	3,981	518	765	630	1,442	361	112	61	8	84
30 -- 34	2,719	440	555	450	743	256	151	63	6	55
35 -- 39	1,677	315	355	260	436	126	81	64	8	32
40 -- 44	1,476	299	321	301	298	77	81	45	5	49
45 -- 49	1,005	245	279	157	156	48	44	17	8	51
50 -- 54	680	205	203	97	65	13	17	23	4	53
55 -- 59	390	130	122	39	33	6	16	7	-	37
60 -- 64	236	76	76	23	8	3	2	3	2	43
65 -- 69	127	42	33	10	14	6	3	2	-	17
70 -- 74	106	37	37	5	4	1	2	-	-	20
75 AND ABOVE	145	39	41	13	13	4	-	-	1	34
MALE										
10 AND ABOVE	28,926	7,015	8,074	5,134	5,807	1,271	549	281	54	741
10 -- 14	6,869	3,410	2,763	546	23	-	-	-	-	127
15 -- 19	5,651	916	1,807	1,779	925	72	6	-	8	138
20 -- 24	4,993	605	1,007	963	1,906	351	53	8	7	93
25 -- 29	3,572	433	666	580	1,326	334	107	56	8	62
30 -- 34	2,507	385	504	420	691	249	148	60	5	45
35 -- 39	1,545	288	331	238	403	117	77	61	8	22
40 -- 44	1,363	275	289	286	272	74	79	44	5	39
45 -- 49	913	220	250	148	146	45	41	17	7	39
50 -- 54	618	185	185	89	61	12	17	23	3	43
55 -- 59	362	120	112	38	30	6	16	7	-	33
60 -- 64	214	73	66	22	6	2	2	3	2	38
65 -- 69	117	39	31	10	11	5	2	2	-	17
70 -- 74	89	35	30	4	3	-	1	-	-	16
75 AND ABOVE	113	31	33	11	4	4	-	-	1	29
FEMALE										
10 AND ABOVE	4,747	1,818	1,575	534	513	88	27	13	6	173
10 -- 14	1,909	1,123	655	95	3	-	-	-	-	33
15 -- 19	986	264	409	195	82	10	-	-	2	24
20 -- 24	723	169	221	105	169	25	8	1	1	24
25 -- 29	409	85	99	50	116	27	5	5	-	22
30 -- 34	212	55	51	30	52	7	3	3	1	10
35 -- 39	132	27	24	22	33	9	4	3	-	10
40 -- 44	113	24	32	15	26	3	2	1	-	10
45 -- 49	92	25	29	9	10	3	3	-	1	12
50 -- 54	62	20	18	8	4	1	-	-	1	10
55 -- 59	28	10	10	1	3	-	-	-	-	4
60 -- 64	22	3	10	1	2	1	-	-	-	5
65 -- 69	10	3	2	-	3	1	1	-	-	-
70 -- 74	17	2	7	1	1	1	1	-	-	4
75 AND ABOVE	32	8	8	2	9	-	-	-	-	5

TABLE 12-LITERATE POPULATION (10 YEARS AND ABOVE) BY LEVEL OF EDUCATIONAL ATTAINMENT, SEX, AGE GROUP AND RURAL/URBAN

SEX / AGE GROUP (IN YEARS)	LITERATE POPULATION BY EDUCATIONAL ATTAINMENT									
	BELOW		MA/MSC & DIPLOMA/		INTER-		BA/BSC & EQUIVALENT		CERTI-	
	PRIMARY		OR ABOVE		MEDIATE		EQUIVALENT		FICATE	
	TOTAL	PRIMARY	PRIMARY	MIDDLE	MATRIC	MEDIATE	EQUIVALENT	OR ABOVE	FICATE	OTHERS
1	2	3	4	5	6	7	8	9	10	11
ALLAI TEHSIL										
BOTH SEXES										
10 AND ABOVE	9,755	2,698	2,885	1,511	1,858	281	122	73	5	322
10 -- 14	2,334	1,223	887	162	12	-	-	-	-	50
15 -- 19	2,000	420	689	534	266	17	2	-	2	70
20 -- 24	1,930	327	457	322	699	71	7	2	1	44
25 -- 29	1,285	182	279	225	453	76	24	16	-	30
30 -- 34	795	149	185	107	219	53	45	17	-	20
35 -- 39	473	123	123	64	96	25	16	17	-	9
40 -- 44	333	85	80	48	60	24	10	11	1	14
45 -- 49	201	66	57	28	22	7	3	2	-	16
50 -- 54	144	39	50	9	16	2	6	6	1	15
55 -- 59	95	32	29	4	6	2	6	1	-	15
60 -- 64	58	21	15	3	3	-	-	1	-	15
65 -- 69	28	8	7	-	3	-	2	-	-	8
70 -- 74	28	8	10	-	-	1	1	-	-	8
75 AND ABOVE	51	15	17	5	3	3	-	-	-	8
MALE										
10 AND ABOVE	9,014	2,378	2,607	1,461	1,793	271	118	72	3	311
10 -- 14	2,035	1,041	784	151	11	-	-	-	-	48
15 -- 19	1,850	372	616	518	258	16	2	-	-	68
20 -- 24	1,814	286	415	313	680	68	7	2	1	42
25 -- 29	1,217	159	256	219	442	75	23	15	-	28
30 -- 34	760	139	176	104	210	51	43	17	-	20
35 -- 39	450	118	115	61	89	25	16	17	-	9
40 -- 44	318	81	76	48	55	23	10	11	1	13
45 -- 49	191	64	53	27	20	6	3	2	-	16
50 -- 54	138	38	46	8	16	2	6	6	1	15
55 -- 59	91	31	28	4	4	2	6	1	-	15
60 -- 64	56	21	15	3	2	-	-	1	-	14
65 -- 69	26	7	7	-	3	-	1	-	-	8
70 -- 74	24	8	8	-	-	-	1	-	-	7
75 AND ABOVE	44	13	12	5	3	3	-	-	-	8
FEMALE										
10 AND ABOVE	741	320	278	50	65	10	4	1	2	11
10 -- 14	299	182	103	11	1	-	-	-	-	2
15 -- 19	150	48	73	16	8	1	-	-	2	2
20 -- 24	116	41	42	9	19	3	-	-	-	2
25 -- 29	68	23	23	6	11	1	1	1	-	2
30 -- 34	35	10	9	3	9	2	2	-	-	-
35 -- 39	23	5	8	3	7	-	-	-	-	-
40 -- 44	15	4	4	-	5	1	-	-	-	1
45 -- 49	10	2	4	1	2	1	-	-	-	-
50 -- 54	6	1	4	1	-	-	-	-	-	-
55 -- 59	4	1	1	-	2	-	-	-	-	-
60 -- 64	2	-	-	-	1	-	-	-	-	1
65 -- 69	2	1	-	-	-	-	1	-	-	-
70 -- 74	4	-	2	-	-	1	-	-	-	1
75 AND ABOVE	7	2	5	-	-	-	-	-	-	-

TABLE 12-LITERATE POPULATION (10 YEARS AND ABOVE) BY LEVEL OF EDUCATIONAL ATTAINMENT, SEX, AGE GROUP AND RURAL/URBAN

SEX / AGE GROUP (IN YEARS)	LITERATE POPULATION BY EDUCATIONAL ATTAINMENT									
	TOTAL	BELOW PRIMARY	PRIMARY	MIDDLE	MATRIC	INTER- MEDIATE	BA/BSC & EQUIVALENT	MA/MSC & OR ABOVE	DIPLOMA/ CERTI- FICATE	OTHERS
1	2	3	4	5	6	7	8	9	10	11
ALLAI TEHSIL - RURAL										
BOTH SEXES										
10 AND ABOVE	9,755	2,698	2,885	1,511	1,858	281	122	73	5	322
10 -- 14	2,334	1,223	887	162	12	-	-	-	-	50
15 -- 19	2,000	420	689	534	266	17	2	-	2	70
20 -- 24	1,930	327	457	322	699	71	7	2	1	44
25 -- 29	1,285	182	279	225	453	76	24	16	-	30
30 -- 34	795	149	185	107	219	53	45	17	-	20
35 -- 39	473	123	123	64	96	25	16	17	-	9
40 -- 44	333	85	80	48	60	24	10	11	1	14
45 -- 49	201	66	57	28	22	7	3	2	-	16
50 -- 54	144	39	50	9	16	2	6	6	1	15
55 -- 59	95	32	29	4	6	2	6	1	-	15
60 -- 64	58	21	15	3	3	-	-	1	-	15
65 -- 69	28	8	7	-	3	-	2	-	-	8
70 -- 74	28	8	10	-	-	1	1	-	-	8
75 AND ABOVE	51	15	17	5	3	3	-	-	-	8
MALE										
10 AND ABOVE	9,014	2,378	2,607	1,461	1,793	271	118	72	3	311
10 -- 14	2,035	1,041	784	151	11	-	-	-	-	48
15 -- 19	1,850	372	616	518	258	16	2	-	-	68
20 -- 24	1,814	286	415	313	680	68	7	2	1	42
25 -- 29	1,217	159	256	219	442	75	23	15	-	28
30 -- 34	760	139	176	104	210	51	43	17	-	20
35 -- 39	450	118	115	61	89	25	16	17	-	9
40 -- 44	318	81	76	48	55	23	10	11	1	13
45 -- 49	191	64	53	27	20	6	3	2	-	16
50 -- 54	138	38	46	8	16	2	6	6	1	15
55 -- 59	91	31	28	4	4	2	6	1	-	15
60 -- 64	56	21	15	3	2	-	-	1	-	14
65 -- 69	26	7	7	-	3	-	1	-	-	8
70 -- 74	24	8	8	-	-	-	1	-	-	7
75 AND ABOVE	44	13	12	5	3	3	-	-	-	8
FEMALE										
10 AND ABOVE	741	320	278	50	65	10	4	1	2	11
10 -- 14	299	182	103	11	1	-	-	-	-	2
15 -- 19	150	48	73	16	8	1	-	-	2	2
20 -- 24	116	41	42	9	19	3	-	-	-	2
25 -- 29	68	23	23	6	11	1	1	1	-	2
30 -- 34	35	10	9	3	9	2	2	-	-	-
35 -- 39	23	5	8	3	7	-	-	-	-	-
40 -- 44	15	4	4	-	5	1	-	-	-	1
45 -- 49	10	2	4	1	2	1	-	-	-	-
50 -- 54	6	1	4	1	-	-	-	-	-	-
55 -- 59	4	1	1	-	2	-	-	-	-	-
60 -- 64	2	-	-	-	1	-	-	-	-	1
65 -- 69	2	1	-	-	-	-	1	-	-	-
70 -- 74	4	-	2	-	-	1	-	-	-	1
75 AND ABOVE	7	2	5	-	-	-	-	-	-	-

TABLE 12-LITERATE POPULATION (10 YEARS AND ABOVE) BY LEVEL OF EDUCATIONAL ATTAINMENT, SEX, AGE GROUP AND RURAL/URBAN

SEX / AGE GROUP (IN YEARS)	LITERATE POPULATION BY EDUCATIONAL ATTAINMENT									
	TOTAL	BELOW	PRIMARY	MIDDLE	MATRIC	INTER- MEDIATE	BA/BSC & EQUIVALENT	MA/MSC & EQUIVALENT	DIPLOMA/ CERTI- FICATE	OTHERS
		PRIMARY						OR ABOVE		
1	2	3	4	5	6	7	8	9	10	11
BATAGRAM TEHSIL										
BOTH SEXES										
10 AND ABOVE	23,918	6,135	6,764	4,157	4,462	1,078	454	221	55	592
10 -- 14	6,444	3,310	2,531	479	14	-	-	-	-	110
15 -- 19	4,637	760	1,527	1,440	741	65	4	-	8	92
20 -- 24	3,786	447	771	746	1,376	305	54	7	7	73
25 -- 29	2,696	336	486	405	989	285	88	45	8	54
30 -- 34	1,924	291	370	343	524	203	106	46	6	35
35 -- 39	1,204	192	232	196	340	101	65	47	8	23
40 -- 44	1,143	214	241	253	238	53	71	34	4	35
45 -- 49	804	179	222	129	134	41	41	15	8	35
50 -- 54	536	166	153	88	49	11	11	17	3	38
55 -- 59	295	98	93	35	27	4	10	6	-	22
60 -- 64	178	55	61	20	5	3	2	2	2	28
65 -- 69	99	34	26	10	11	6	1	2	-	9
70 -- 74	78	29	27	5	4	-	1	-	-	12
75 AND ABOVE	94	24	24	8	10	1	-	-	1	26
MALE										
10 AND ABOVE	19,912	4,637	5,467	3,673	4,014	1,000	431	209	51	430
10 -- 14	4,834	2,369	1,979	395	12	-	-	-	-	79
15 -- 19	3,801	544	1,191	1,261	667	56	4	-	8	70
20 -- 24	3,179	319	592	650	1,226	283	46	6	6	51
25 -- 29	2,355	274	410	361	884	259	84	41	8	34
30 -- 34	1,747	246	328	316	481	198	105	43	5	25
35 -- 39	1,095	170	216	177	314	92	61	44	8	13
40 -- 44	1,045	194	213	238	217	51	69	33	4	26
45 -- 49	722	156	197	121	126	39	38	15	7	23
50 -- 54	480	147	139	81	45	10	11	17	2	28
55 -- 59	271	89	84	34	26	4	10	6	-	18
60 -- 64	158	52	51	19	4	2	2	2	2	24
65 -- 69	91	32	24	10	8	5	1	2	-	9
70 -- 74	65	27	22	4	3	-	-	-	-	9
75 AND ABOVE	69	18	21	6	1	1	-	-	1	21
FEMALE										
10 AND ABOVE	4,006	1,498	1,297	484	448	78	23	12	4	162
10 -- 14	1,610	941	552	84	2	-	-	-	-	31
15 -- 19	836	216	336	179	74	9	-	-	-	22
20 -- 24	607	128	179	96	150	22	8	1	1	22
25 -- 29	341	62	76	44	105	26	4	4	-	20
30 -- 34	177	45	42	27	43	5	1	3	1	10
35 -- 39	109	22	16	19	26	9	4	3	-	10
40 -- 44	98	20	28	15	21	2	2	1	-	9
45 -- 49	82	23	25	8	8	2	3	-	1	12
50 -- 54	56	19	14	7	4	1	-	-	1	10
55 -- 59	24	9	9	1	1	-	-	-	-	4
60 -- 64	20	3	10	1	1	1	-	-	-	4
65 -- 69	8	2	2	-	3	1	-	-	-	-
70 -- 74	13	2	5	1	1	-	1	-	-	3
75 AND ABOVE	25	6	3	2	9	-	-	-	-	5

TABLE 12-LITERATE POPULATION (10 YEARS AND ABOVE) BY LEVEL OF EDUCATIONAL ATTAINMENT, SEX, AGE GROUP AND RURAL/URBAN

SEX / AGE GROUP (IN YEARS)	LITERATE POPULATION BY EDUCATIONAL ATTAINMENT									
	TOTAL		BELOW		MA/MS & DIPLOMA/		BA/BSC & EQUIVALENT		CERTI- FICATE	
	PRIMARY		MIDDLE		INTER- MATRIC		EQUIVALENT		OR ABOVE	
	OTHERS									
1	2	3	4	5	6	7	8	9	10	11
BATAGRAM TEHSIL - RURAL										
BOTH SEXES										
10 AND ABOVE	23,918	6,135	6,764	4,157	4,462	1,078	454	221	55	592
10 -- 14	6,444	3,310	2,531	479	14	-	-	-	-	110
15 -- 19	4,637	760	1,527	1,440	741	65	4	-	8	92
20 -- 24	3,786	447	771	746	1,376	305	54	7	7	73
25 -- 29	2,696	336	486	405	989	285	88	45	8	54
30 -- 34	1,924	291	370	343	524	203	106	46	6	35
35 -- 39	1,204	192	232	196	340	101	65	47	8	23
40 -- 44	1,143	214	241	253	238	53	71	34	4	35
45 -- 49	804	179	222	129	134	41	41	15	8	35
50 -- 54	536	166	153	88	49	11	11	17	3	38
55 -- 59	295	98	93	35	27	4	10	6	-	22
60 -- 64	178	55	61	20	5	3	2	2	2	28
65 -- 69	99	34	26	10	11	6	1	2	-	9
70 -- 74	78	29	27	5	4	-	1	-	-	12
75 AND ABOVE	94	24	24	8	10	1	-	-	1	26
MALE										
10 AND ABOVE	19,912	4,637	5,467	3,673	4,014	1,000	431	209	51	430
10 -- 14	4,834	2,369	1,979	395	12	-	-	-	-	79
15 -- 19	3,801	544	1,191	1,261	667	56	4	-	8	70
20 -- 24	3,179	319	592	650	1,226	283	46	6	6	51
25 -- 29	2,355	274	410	361	884	259	84	41	8	34
30 -- 34	1,747	246	328	316	481	198	105	43	5	25
35 -- 39	1,095	170	216	177	314	92	61	44	8	13
40 -- 44	1,045	194	213	238	217	51	69	33	4	26
45 -- 49	722	156	197	121	126	39	38	15	7	23
50 -- 54	480	147	139	81	45	10	11	17	2	28
55 -- 59	271	89	84	34	26	4	10	6	-	18
60 -- 64	158	52	51	19	4	2	2	2	2	24
65 -- 69	91	32	24	10	8	5	1	2	-	9
70 -- 74	65	27	22	4	3	-	-	-	-	9
75 AND ABOVE	69	18	21	6	1	1	-	-	1	21
FEMALE										
10 AND ABOVE	4,006	1,498	1,297	484	448	78	23	12	4	162
10 -- 14	1,610	941	552	84	2	-	-	-	-	31
15 -- 19	836	216	336	179	74	9	-	-	-	22
20 -- 24	607	128	179	96	150	22	8	1	1	22
25 -- 29	341	62	76	44	105	26	4	4	-	20
30 -- 34	177	45	42	27	43	5	1	3	1	10
35 -- 39	109	22	16	19	26	9	4	3	-	10
40 -- 44	98	20	28	15	21	2	2	1	-	9
45 -- 49	82	23	25	8	8	2	3	-	1	12
50 -- 54	56	19	14	7	4	1	-	-	1	10
55 -- 59	24	9	9	1	1	-	-	-	-	4
60 -- 64	20	3	10	1	1	1	-	-	-	4
65 -- 69	8	2	2	-	3	1	-	-	-	-
70 -- 74	13	2	5	1	1	-	1	-	-	3
75 AND ABOVE	25	6	3	2	9	-	-	-	-	5

TABLE 13-LITERATE POPULATION (10 YEARS AND ABOVE) BY FIELD OF EDUCATION, SEX, AGE GROUP AND RURAL/URBAN

SEX/AGE GROUP (IN YEARS)	LITERATE POPULATION BY FIELD OF EDUCATION									
			ENGINEER- TIB/		AGRI/FOR- COMMERCE/		RELIGIOUS		OTHERS	
	TOTAL GENERAL		ING/ HEALTH		LAW		EST./ANM- BUSINESS TEACHING EDUCATION			
			TECHNICAL				HUSBANDRY			
1	2	3	4	5	6	7	8	9	10	11
BATAGRAM DISTRICT										
BOTH SEXES										
10 AND ABOVE	33,673	31,879	67	248	68	91	-	286	1,008	26
10 - 14	8,778	8,601	-	-	-	-	-	9	168	-
15 - 19	6,637	6,417	19	-	-	-	-	-	201	-
20 - 24	5,716	5,459	8	36	8	-	-	34	154	17
25 - 29	3,981	3,792	16	59	8	-	-	33	73	-
30 - 34	2,719	2,467	8	50	-	41	-	84	60	9
35 - 39	1,677	1,544	-	17	8	32	-	76	-	-
40 - 44	1,476	1,334	8	35	17	-	-	16	66	-
45 - 49	1,005	898	-	9	27	18	-	18	35	-
50 - 54	680	569	8	16	-	-	-	16	71	-
55 - 59	390	328	-	9	-	-	-	-	53	-
60 - 64	236	161	-	8	-	-	-	-	67	-
65 - 69	127	100	-	-	-	-	-	-	27	-
70 - 74	106	106	-	-	-	-	-	-	-	-
75 AND ABOVE	145	103	-	9	-	-	-	-	33	-
MALE										
10 AND ABOVE	28,926	27,255	57	176	68	75	-	261	1,008	26
10 - 14	6,869	6,692	-	-	-	-	-	9	168	-
15 - 19	5,651	5,441	9	-	-	-	-	-	201	-
20 - 24	4,993	4,745	8	27	8	-	-	34	154	17
25 - 29	3,572	3,410	16	32	8	-	-	33	73	-
30 - 34	2,507	2,281	8	32	-	33	-	84	60	9
35 - 39	1,545	1,437	-	17	8	24	-	59	-	-
40 - 44	1,363	1,230	8	26	17	-	-	16	66	-
45 - 49	913	815	-	-	27	18	-	18	35	-
50 - 54	618	515	8	16	-	-	-	8	71	-
55 - 59	362	300	-	9	-	-	-	-	53	-
60 - 64	214	139	-	8	-	-	-	-	67	-
65 - 69	117	90	-	-	-	-	-	-	27	-
70 - 74	89	89	-	-	-	-	-	-	-	-
75 AND ABOVE	113	71	-	9	-	-	-	-	33	-
FEMALE										
10 AND ABOVE	4,747	4,624	10	72	-	16	-	25	-	-
10 - 14	1,909	1,909	-	-	-	-	-	-	-	-
15 - 19	986	976	10	-	-	-	-	-	-	-
20 - 24	723	714	-	9	-	-	-	-	-	-
25 - 29	409	382	-	27	-	-	-	-	-	-
30 - 34	212	186	-	18	-	8	-	-	-	-
35 - 39	132	107	-	-	-	8	-	17	-	-
40 - 44	113	104	-	9	-	-	-	-	-	-
45 - 49	92	83	-	9	-	-	-	-	-	-
50 - 54	62	54	-	-	-	-	-	8	-	-
55 - 59	28	28	-	-	-	-	-	-	-	-
60 - 64	22	22	-	-	-	-	-	-	-	-
65 - 69	10	10	-	-	-	-	-	-	-	-
70 - 74	17	17	-	-	-	-	-	-	-	-
75 AND ABOVE	32	32	-	-	-	-	-	-	-	-

TABLE 13-LITERATE POPULATION (10 YEARS AND ABOVE) BY FIELD OF EDUCATION, SEX, AGE GROUP AND RURAL/URBAN

SEX/AGE GROUP (IN YEARS)	LITERATE POPULATION BY FIELD OF EDUCATION									
	TOTAL	GENERAL	ENGINEER- ING/	TIB/ HEALTH	LAW	AGRI/FOR- EST./ANM-	COMMERCE/ BUSINESS	TEACHING	RELIGIOUS EDUCATION	OTHERS
			TECHNICAL			HUSBANDRY				
1	2	3	4	5	6	7	8	9	10	11
BATAGRAM DISTRICT - RURAL										
BOTH SEXES										
10 AND ABOVE	33,673	31,879	67	248	68	91	-	286	1,008	26
10 - 14	8,778	8,601	-	-	-	-	-	9	168	-
15 - 19	6,637	6,417	19	-	-	-	-	-	201	-
20 - 24	5,716	5,459	8	36	8	-	-	34	154	17
25 - 29	3,981	3,792	16	59	8	-	-	33	73	-
30 - 34	2,719	2,467	8	50	-	41	-	84	60	9
35 - 39	1,677	1,544	-	17	8	32	-	76	-	-
40 - 44	1,476	1,334	8	35	17	-	-	16	66	-
45 - 49	1,005	898	-	9	27	18	-	18	35	-
50 - 54	680	569	8	16	-	-	-	16	71	-
55 - 59	390	328	-	9	-	-	-	-	53	-
60 - 64	236	161	-	8	-	-	-	-	67	-
65 - 69	127	100	-	-	-	-	-	-	27	-
70 - 74	106	106	-	-	-	-	-	-	-	-
75 AND ABOVE	145	103	-	9	-	-	-	-	33	-
MALE										
10 AND ABOVE	28,926	27,255	57	176	68	75	-	261	1,008	26
10 - 14	6,869	6,692	-	-	-	-	-	9	168	-
15 - 19	5,651	5,441	9	-	-	-	-	-	201	-
20 - 24	4,993	4,745	8	27	8	-	-	34	154	17
25 - 29	3,572	3,410	16	32	8	-	-	33	73	-
30 - 34	2,507	2,281	8	32	-	33	-	84	60	9
35 - 39	1,545	1,437	-	17	8	24	-	59	-	-
40 - 44	1,363	1,230	8	26	17	-	-	16	66	-
45 - 49	913	815	-	-	27	18	-	18	35	-
50 - 54	618	515	8	16	-	-	-	8	71	-
55 - 59	362	300	-	9	-	-	-	-	53	-
60 - 64	214	139	-	8	-	-	-	-	67	-
65 - 69	117	90	-	-	-	-	-	-	27	-
70 - 74	89	89	-	-	-	-	-	-	-	-
75 AND ABOVE	113	71	-	9	-	-	-	-	33	-
FEMALE										
10 AND ABOVE	4,747	4,624	10	72	-	16	-	25	-	-
10 - 14	1,909	1,909	-	-	-	-	-	-	-	-
15 - 19	986	976	10	-	-	-	-	-	-	-
20 - 24	723	714	-	9	-	-	-	-	-	-
25 - 29	409	382	-	27	-	-	-	-	-	-
30 - 34	212	186	-	18	-	8	-	-	-	-
35 - 39	132	107	-	-	-	8	-	17	-	-
40 - 44	113	104	-	9	-	-	-	-	-	-
45 - 49	92	83	-	9	-	-	-	-	-	-
50 - 54	62	54	-	-	-	-	-	8	-	-
55 - 59	28	28	-	-	-	-	-	-	-	-
60 - 64	22	22	-	-	-	-	-	-	-	-
65 - 69	10	10	-	-	-	-	-	-	-	-
70 - 74	17	17	-	-	-	-	-	-	-	-
75 AND ABOVE	32	32	-	-	-	-	-	-	-	-

TABLE 13-LITERATE POPULATION (10 YEARS AND ABOVE) BY FIELD OF EDUCATION, SEX, AGE GROUP AND RURAL/URBAN

		LITERATE POPULATION BY FIELD OF EDUCATION									
SEX/AGE	-----										
GROUP			ENGINEER-	TIB/		AGRI/FOR-	COMMERCE/		RELIGIOUS		
(IN YEARS)	TOTAL	GENERAL	ING/	HEALTH	LAW	EST./ANM-	BUSINESS	TEACHING	EDUCATION	OTHERS	
			TECHNICAL			HUSBANDRY					
1	2	3	4	5	6	7	8	9	10	11	
BATAGRAM DISTRICT - URBAN											
BOTH SEXES											
10 AND ABOVE	-	-	-	-	-	-	-	-	-	-	
10 - 14	-	-	-	-	-	-	-	-	-	-	
15 - 19	-	-	-	-	-	-	-	-	-	-	
20 - 24	-	-	-	-	-	-	-	-	-	-	
25 - 29	-	-	-	-	-	-	-	-	-	-	
30 - 34	-	-	-	-	-	-	-	-	-	-	
35 - 39	-	-	-	-	-	-	-	-	-	-	
40 - 44	-	-	-	-	-	-	-	-	-	-	
45 - 49	-	-	-	-	-	-	-	-	-	-	
50 - 54	-	-	-	-	-	-	-	-	-	-	
55 - 59	-	-	-	-	-	-	-	-	-	-	
60 - 64	-	-	-	-	-	-	-	-	-	-	
65 - 69	-	-	-	-	-	-	-	-	-	-	
70 - 74	-	-	-	-	-	-	-	-	-	-	
75 AND ABOVE	-	-	-	-	-	-	-	-	-	-	
MALE											
10 AND ABOVE	-	-	-	-	-	-	-	-	-	-	
10 - 14	-	-	-	-	-	-	-	-	-	-	
15 - 19	-	-	-	-	-	-	-	-	-	-	
20 - 24	-	-	-	-	-	-	-	-	-	-	
25 - 29	-	-	-	-	-	-	-	-	-	-	
30 - 34	-	-	-	-	-	-	-	-	-	-	
35 - 39	-	-	-	-	-	-	-	-	-	-	
40 - 44	-	-	-	-	-	-	-	-	-	-	
45 - 49	-	-	-	-	-	-	-	-	-	-	
50 - 54	-	-	-	-	-	-	-	-	-	-	
55 - 59	-	-	-	-	-	-	-	-	-	-	
60 - 64	-	-	-	-	-	-	-	-	-	-	
65 - 69	-	-	-	-	-	-	-	-	-	-	
70 - 74	-	-	-	-	-	-	-	-	-	-	
75 AND ABOVE	-	-	-	-	-	-	-	-	-	-	
FEMALE											
10 AND ABOVE	-	-	-	-	-	-	-	-	-	-	
10 - 14	-	-	-	-	-	-	-	-	-	-	
15 - 19	-	-	-	-	-	-	-	-	-	-	
20 - 24	-	-	-	-	-	-	-	-	-	-	
25 - 29	-	-	-	-	-	-	-	-	-	-	
30 - 34	-	-	-	-	-	-	-	-	-	-	
35 - 39	-	-	-	-	-	-	-	-	-	-	
40 - 44	-	-	-	-	-	-	-	-	-	-	
45 - 49	-	-	-	-	-	-	-	-	-	-	
50 - 54	-	-	-	-	-	-	-	-	-	-	
55 - 59	-	-	-	-	-	-	-	-	-	-	
60 - 64	-	-	-	-	-	-	-	-	-	-	
65 - 69	-	-	-	-	-	-	-	-	-	-	
70 - 74	-	-	-	-	-	-	-	-	-	-	
75 AND ABOVE	-	-	-	-	-	-	-	-	-	-	

TABLE 14-POPULATION (5 YEARS AND ABOVE) BY EDUCATIONAL INSTITUTION ATTENDANCE, SEX, AGE GROUP AND RURAL/URBAN

SEX/AGE GROUP (IN YEARS)	TOTAL POPULATION	ATTENDING	COMPLETED	NEVER ATTENDED
1	2	3	4	5
BATAGRAM DISTRICT				
BOTH SEXES				
5 AND ABOVE	258,189	22,342	20,115	215,732
05 - 09	54,734	6,670	242	47,822
10 - 14	43,374	10,492	668	32,214
15 - 19	27,377	4,272	2,889	20,216
20 - 24	26,454	659	4,905	20,890
25 - 29	22,345	120	3,922	18,303
30 - 34	17,681	42	2,286	15,353
35 - 39	11,618	70	1,603	9,945
40 - 44	11,543	17	1,408	10,118
45 - 49	10,209	-	907	9,302
50 - 54	9,874	-	495	9,379
55 - 59	6,377	-	360	6,017
60 - 64	6,140	-	164	5,976
65 - 69	3,129	-	103	3,026
70 - 74	3,527	-	60	3,467
75 AND ABOVE	3,807	-	103	3,704
MALE				
5 AND ABOVE	133,480	18,046	18,073	97,361
05 - 09	28,500	4,768	164	23,568
10 - 14	23,112	8,592	472	14,048
15 - 19	14,421	3,852	2,402	8,167
20 - 24	12,751	603	4,494	7,654
25 - 29	10,795	120	3,507	7,168
30 - 34	9,138	42	2,151	6,945
35 - 39	6,157	61	1,467	4,629
40 - 44	5,668	8	1,345	4,315
45 - 49	5,047	-	861	4,186
50 - 54	5,070	-	456	4,614
55 - 59	3,427	-	351	3,076
60 - 64	3,390	-	148	3,242
65 - 69	1,734	-	103	1,631
70 - 74	2,043	-	49	1,994
75 AND ABOVE	2,227	-	103	2,124
FEMALE				
5 AND ABOVE	124,709	4,296	2,042	118,371
05 - 09	26,234	1,902	78	24,254
10 - 14	20,262	1,900	196	18,166
15 - 19	12,956	420	487	12,049
20 - 24	13,703	56	411	13,236
25 - 29	11,550	-	415	11,135
30 - 34	8,543	-	135	8,408
35 - 39	5,461	9	136	5,316
40 - 44	5,875	9	63	5,803
45 - 49	5,162	-	46	5,116
50 - 54	4,804	-	39	4,765
55 - 59	2,950	-	9	2,941
60 - 64	2,750	-	16	2,734
65 - 69	1,395	-	-	1,395
70 - 74	1,484	-	11	1,473
75 AND ABOVE	1,580	-	-	1,580

TABLE 14-POPULATION (5 YEARS AND ABOVE) BY EDUCATIONAL INSTITUTION ATTENDANCE, SEX, AGE GROUP AND RURAL/URBAN

SEX/AGE GROUP (IN YEARS)	TOTAL POPULATION	ATTENDING	COMPLETED	NEVER ATTENDED
1	2	3	4	5
BATAGRAM DISTRICT - RURAL				
BOTH SEXES				
5 AND ABOVE	258,189	22,342	20,115	215,732
05 - 09	54,734	6,670	242	47,822
10 - 14	43,374	10,492	668	32,214
15 - 19	27,377	4,272	2,889	20,216
20 - 24	26,454	659	4,905	20,890
25 - 29	22,345	120	3,922	18,303
30 - 34	17,681	42	2,286	15,353
35 - 39	11,618	70	1,603	9,945
40 - 44	11,543	17	1,408	10,118
45 - 49	10,209	-	907	9,302
50 - 54	9,874	-	495	9,379
55 - 59	6,377	-	360	6,017
60 - 64	6,140	-	164	5,976
65 - 69	3,129	-	103	3,026
70 - 74	3,527	-	60	3,467
75 AND ABOVE	3,807	-	103	3,704
MALE				
5 AND ABOVE	133,480	18,046	18,073	97,361
05 - 09	28,500	4,768	164	23,568
10 - 14	23,112	8,592	472	14,048
15 - 19	14,421	3,852	2,402	8,167
20 - 24	12,751	603	4,494	7,654
25 - 29	10,795	120	3,507	7,168
30 - 34	9,138	42	2,151	6,945
35 - 39	6,157	61	1,467	4,629
40 - 44	5,668	8	1,345	4,315
45 - 49	5,047	-	861	4,186
50 - 54	5,070	-	456	4,614
55 - 59	3,427	-	351	3,076
60 - 64	3,390	-	148	3,242
65 - 69	1,734	-	103	1,631
70 - 74	2,043	-	49	1,994
75 AND ABOVE	2,227	-	103	2,124
FEMALE				
5 AND ABOVE	124,709	4,296	2,042	118,371
05 - 09	26,234	1,902	78	24,254
10 - 14	20,262	1,900	196	18,166
15 - 19	12,956	420	487	12,049
20 - 24	13,703	56	411	13,236
25 - 29	11,550	-	415	11,135
30 - 34	8,543	-	135	8,408
35 - 39	5,461	9	136	5,316
40 - 44	5,875	9	63	5,803
45 - 49	5,162	-	46	5,116
50 - 54	4,804	-	39	4,765
55 - 59	2,950	-	9	2,941
60 - 64	2,750	-	16	2,734
65 - 69	1,395	-	-	1,395
70 - 74	1,484	-	11	1,473
75 AND ABOVE	1,580	-	-	1,580

TABLE 14-POPULATION (5 YEARS AND ABOVE) BY EDUCATIONAL INSTITUTION ATTENDANCE, SEX, AGE GROUP AND RURAL/URBAN

SEX/AGE GROUP (IN YEARS)	TOTAL POPULATION	ATTENDING	COMPLETED	NEVER ATTENDED
1	2	3	4	5
BATAGRAM DISTRICT - URBAN				
BOTH SEXES				
5 AND ABOVE	-	-	-	-
05 - 09	-	-	-	-
10 - 14	-	-	-	-
15 - 19	-	-	-	-
20 - 24	-	-	-	-
25 - 29	-	-	-	-
30 - 34	-	-	-	-
35 - 39	-	-	-	-
40 - 44	-	-	-	-
45 - 49	-	-	-	-
50 - 54	-	-	-	-
55 - 59	-	-	-	-
60 - 64	-	-	-	-
65 - 69	-	-	-	-
70 - 74	-	-	-	-
75 AND ABOVE	-	-	-	-
MALE				
5 AND ABOVE	-	-	-	-
05 - 09	-	-	-	-
10 - 14	-	-	-	-
15 - 19	-	-	-	-
20 - 24	-	-	-	-
25 - 29	-	-	-	-
30 - 34	-	-	-	-
35 - 39	-	-	-	-
40 - 44	-	-	-	-
45 - 49	-	-	-	-
50 - 54	-	-	-	-
55 - 59	-	-	-	-
60 - 64	-	-	-	-
65 - 69	-	-	-	-
70 - 74	-	-	-	-
75 AND ABOVE	-	-	-	-
FEMALE				
5 AND ABOVE	-	-	-	-
05 - 09	-	-	-	-
10 - 14	-	-	-	-
15 - 19	-	-	-	-
20 - 24	-	-	-	-
25 - 29	-	-	-	-
30 - 34	-	-	-	-
35 - 39	-	-	-	-
40 - 44	-	-	-	-
45 - 49	-	-	-	-
50 - 54	-	-	-	-
55 - 59	-	-	-	-
60 - 64	-	-	-	-
65 - 69	-	-	-	-
70 - 74	-	-	-	-
75 AND ABOVE	-	-	-	-

TABLE 15-STUDENT POPULATION (5 YEARS AND ABOVE) BY EDUCATIONAL ATTAINMENT, SEX, AGE GROUP AND RURAL/URBAN

SEX/AGE GROUP (IN YEARS)	STUDENTS BY EDUCATIONAL ATTAINMENT									
		BELOW			MATRIC OR	INTER-	BA/BSC OR	MA/MSC &	VOCATIONAL	
	TOTAL	PRIMARY	PRIMARY	MIDDLE	EQUIVALENT	MEDIATE	EQUIVALENT	EQUIVALENT	CERTIFICATE	OTHERS
								OR ABOVE	/DIPLOMA	
1	2	3	4	5	6	7	8	9	10	11
BATAGRAM DISTRICT										
BOTH SEXES										
5 AND ABOVE	22,342	11,008	6,332	3,046	1,006	289	24	17	10	610
05 - 09	6,670	6,133	425	-	-	-	-	-	-	112
10 - 14	10,492	4,390	4,795	1,077	53	-	-	-	-	177
15 - 19	4,272	404	975	1,793	751	119	-	-	10	220
20 - 24	659	47	61	123	184	153	8	8	-	75
25 - 29	120	8	26	26	18	17	8	9	-	8
30 - 34	42	-	24	18	-	-	-	-	-	-
35 AND ABOVE	87	26	26	9	-	-	8	-	-	18
MALE										
5 AND ABOVE	18,046	8,206	5,274	2,748	951	261	24	17	-	565
05 - 09	4,768	4,338	354	-	-	-	-	-	-	76
10 - 14	8,592	3,468	3,977	917	53	-	-	-	-	177
15 - 19	3,852	348	833	1,664	696	91	-	-	-	220
20 - 24	603	18	34	123	184	153	8	8	-	75
25 - 29	120	8	26	26	18	17	8	9	-	8
30 - 34	42	-	24	18	-	-	-	-	-	-
35 AND ABOVE	69	26	26	-	-	-	8	-	-	9
FEMALE										
5 AND ABOVE	4,296	2,802	1,058	298	55	28	-	-	10	45
05 - 09	1,902	1,795	71	-	-	-	-	-	-	36
10 - 14	1,900	922	818	160	-	-	-	-	-	-
15 - 19	420	56	142	129	55	28	-	-	10	-
20 - 24	56	29	27	-	-	-	-	-	-	-
25 - 29	-	-	-	-	-	-	-	-	-	-
30 - 34	-	-	-	-	-	-	-	-	-	-
35 AND ABOVE	18	-	-	9	-	-	-	-	-	-

TABLE 15-STUDENT POPULATION (5 YEARS AND ABOVE) BY EDUCATIONAL ATTAINMENT, SEX, AGE GROUP AND RURAL/URBAN

SEX/AGE GROUP (IN YEARS)	STUDENTS BY EDUCATIONAL ATTAINMENT									
		BELOW			MATRIC OR	INTER-	BA/BSC OR	MA/MSC &	VOCATIONAL	
	TOTAL	PRIMARY	PRIMARY	MIDDLE	EQUIVALENT	MEDIATE	EQUIVALENT	EQUIVALENT	CERTIFICATE	OTHERS
								OR ABOVE	/DIPLOMA	
1	2	3	4	5	6	7	8	9	10	11
BATAGRAM DISTRICT - RURAL										
BOTH SEXES										
5 AND ABOVE	22,342	11,008	6,332	3,046	1,006	289	24	17	10	610
05 - 09	6,670	6,133	425	-	-	-	-	-	-	112
10 - 14	10,492	4,390	4,795	1,077	53	-	-	-	-	177
15 - 19	4,272	404	975	1,793	751	119	-	-	10	220
20 - 24	659	47	61	123	184	153	8	8	-	75
25 - 29	120	8	26	26	18	17	8	9	-	8
30 - 34	42	-	24	18	-	-	-	-	-	-
35 AND ABOVE	87	26	26	9	-	-	8	-	-	18
MALE										
5 AND ABOVE	18,046	8,206	5,274	2,748	951	261	24	17	-	565
05 - 09	4,768	4,338	354	-	-	-	-	-	-	76
10 - 14	8,592	3,468	3,977	917	53	-	-	-	-	177
15 - 19	3,852	348	833	1,664	696	91	-	-	-	220
20 - 24	603	18	34	123	184	153	8	8	-	75
25 - 29	120	8	26	26	18	17	8	9	-	8
30 - 34	42	-	24	18	-	-	-	-	-	-
35 AND ABOVE	69	26	26	-	-	-	8	-	-	9
FEMALE										
5 AND ABOVE	4,296	2,802	1,058	298	55	28	-	-	10	45
05 - 09	1,902	1,795	71	-	-	-	-	-	-	36
10 - 14	1,900	922	818	160	-	-	-	-	-	-
15 - 19	420	56	142	129	55	28	-	-	10	-
20 - 24	56	29	27	-	-	-	-	-	-	-
25 - 29	-	-	-	-	-	-	-	-	-	-
30 - 34	-	-	-	-	-	-	-	-	-	-
35 AND ABOVE	18	-	-	9	-	-	-	-	-	-

TABLE 15-STUDENT POPULATION (5 YEARS AND ABOVE) BY EDUCATIONAL ATTAINMENT, SEX, AGE GROUP AND RURAL/URBAN

[illegible]

TABLE 16-STUDENT POPULATION (5 YEARS AND ABOVE) BY FIELD OF EDUCATION, SEX, AGE GROUP AND RURAL/URBAN

SEX/AGE GROUP (IN YEARS)	STUDENTS BY FIELD OF EDUCATION									
	TOTAL	GENERAL	ENGINEER- ING/ TECHNICAL	TIB/ HEALTH	LAW	AGRICULT- URAL/FOR- ESTRY/AN- IMAL HUS- BANDRY	COMMERCE/ BUSINESS	TEACHING	RELIGIOUS EDUCATION	OTHERS
1	2	3	4	5	6	7	8	9	10	11

BATAGRAM DISTRICT

BOTH SEXES

5 AND ABOVE	22,342	21,858	10	9	8	-	-	18	431	8
05 - 09	6,670	6,630	-	-	-	-	-	-	40	-
10 - 14	10,492	10,333	-	-	-	-	-	9	150	-
15 - 19	4,272	4,096	10	-	-	-	-	-	166	-
20 - 24	659	566	-	9	-	-	-	9	67	8
25 - 29	120	112	-	-	-	-	-	-	8	-
30 - 34	42	42	-	-	-	-	-	-	-	-
35 AND ABOVE	87	79	-	-	8	-	-	-	-	-

MALE

5 AND ABOVE	18,046	17,572	-	9	8	-	-	18	431	8
05 - 09	4,768	4,728	-	-	-	-	-	-	40	-
10 - 14	8,592	8,433	-	-	-	-	-	9	150	-
15 - 19	3,852	3,686	-	-	-	-	-	-	166	-
20 - 24	603	510	-	9	-	-	-	9	67	8
25 - 29	120	112	-	-	-	-	-	-	8	-
30 - 34	42	42	-	-	-	-	-	-	-	-
35 AND ABOVE	69	61	-	-	8	-	-	-	-	-

FEMALE

5 AND ABOVE	4,296	4,286	10	-	-	-	-	-	-	-
05 - 09	1,902	1,902	-	-	-	-	-	-	-	-
10 - 14	1,900	1,900	-	-	-	-	-	-	-	-
15 - 19	420	410	10	-	-	-	-	-	-	-
20 - 24	56	56	-	-	-	-	-	-	-	-
25 - 29	-	-	-	-	-	-	-	-	-	-
30 - 34	-	-	-	-	-	-	-	-	-	-
35 AND ABOVE	18	18	-	-	-	-	-	-	-	-

TABLE 16-STUDENT POPULATION (5 YEARS AND ABOVE) BY FIELD OF EDUCATION, SEX, AGE GROUP AND RURAL/URBAN

SEX/AGE GROUP (IN YEARS)	STUDENTS BY FIELD OF EDUCATION									
	TOTAL	GENERAL	ENGINEER- ING/ TECHNICAL	TIB/ HEALTH	LAW	AGRICULT- URAL/FOR- ESTRY/AN- IMAL HUS- BANDRY	COMMERCE/ BUSINESS	TEACHING	RELIGIOUS EDUCATION	OTHERS
1	2	3	4	5	6	7	8	9	10	11
BATAGRAM DISTRICT - RURAL										
BOTH SEXES										
5 AND ABOVE	22,342	21,858	10	9	8	-	-	18	431	8
05 - 09	6,670	6,630	-	-	-	-	-	-	40	-
10 - 14	10,492	10,333	-	-	-	-	-	9	150	-
15 - 19	4,272	4,096	10	-	-	-	-	-	166	-
20 - 24	659	566	-	9	-	-	-	9	67	8
25 - 29	120	112	-	-	-	-	-	-	8	-
30 - 34	42	42	-	-	-	-	-	-	-	-
35 AND ABOVE	87	79	-	-	8	-	-	-	-	-
MALE										
5 AND ABOVE	18,046	17,572	-	9	8	-	-	18	431	8
05 - 09	4,768	4,728	-	-	-	-	-	-	40	-
10 - 14	8,592	8,433	-	-	-	-	-	9	150	-
15 - 19	3,852	3,686	-	-	-	-	-	-	166	-
20 - 24	603	510	-	9	-	-	-	9	67	8
25 - 29	120	112	-	-	-	-	-	-	8	-
30 - 34	42	42	-	-	-	-	-	-	-	-
35 AND ABOVE	69	61	-	-	8	-	-	-	-	-
FEMALE										
5 AND ABOVE	4,296	4,286	10	-	-	-	-	-	-	-
05 - 09	1,902	1,902	-	-	-	-	-	-	-	-
10 - 14	1,900	1,900	-	-	-	-	-	-	-	-
15 - 19	420	410	10	-	-	-	-	-	-	-
20 - 24	56	56	-	-	-	-	-	-	-	-
25 - 29	-	-	-	-	-	-	-	-	-	-
30 - 34	-	-	-	-	-	-	-	-	-	-
35 AND ABOVE	18	18	-	-	-	-	-	-	-	-

TABLE 16-STUDENT POPULATION (5 YEARS AND ABOVE) BY FIELD OF EDUCATION, SEX, AGE GROUP AND RURAL/URBAN

[illegible]

[illegible]

TABLE 18-POPULATION BY DURATION OF CONTINUOUS RESIDENCE, SEX, AGE GROUP
AND RURAL/URBAN

SEX/AGE GROUP (IN YEARS)	TOTAL POPULATION	POPULATION ENUMERATED AT BIRTH PLACE	POPULATION ENUMERATED AT OTHER THAN BIRTH PLACE WITH DURATION OF CONTINUOUS RESIDENCE					
			TOTAL	LESS THAN 1 YEAR	1 YEAR BUT LESS THAN 5 YEARS	5 YEARS BUT LESS THAN 10 YEARS	10 YEARS AND ABOVE	
1	2	3	4	5	6	7	8	

BATAGRAM DISTRICT

BOTH SEXES

ALL AGES	307,278	303,462	3,816	610	1,237	668	1,301
00 - 04	49,089	48,896	193	56	105	16	16
05 - 09	54,734	54,454	280	51	127	50	52
10 - 14	43,374	43,140	234	63	101	43	27
15 - 19	27,377	27,067	310	63	78	44	125
20 - 24	26,454	25,969	485	90	134	117	144
25 - 29	22,345	21,709	636	65	246	147	178
30 - 34	17,681	17,275	406	49	122	81	154
35 - 39	11,618	11,315	303	33	121	33	116
40 - 44	11,543	11,264	279	40	72	42	125
45 - 49	10,209	9,913	296	36	80	36	144
50 - 54	9,874	9,778	96	16	8	8	64
55 - 59	6,377	6,288	89	-	9	27	53
60 - 64	6,140	6,092	48	-	16	8	24
65 - 69	3,129	3,077	52	16	10	-	26
70 - 74	3,527	3,500	27	-	-	-	27
75 AND ABOVE	3,807	3,725	82	32	8	16	26

MALE

ALL AGES	158,563	156,203	2,360	410	781	466	703
00 - 04	25,083	24,978	105	32	49	8	16
05 - 09	28,500	28,395	105	24	49	16	16
10 - 14	23,112	22,982	130	45	42	34	9
15 - 19	14,421	14,228	193	45	33	44	71
20 - 24	12,751	12,459	292	45	107	70	70
25 - 29	10,795	10,346	449	56	176	120	97
30 - 34	9,138	8,824	314	40	96	65	113
35 - 39	6,157	5,981	176	24	88	24	40
40 - 44	5,668	5,452	216	40	72	24	80
45 - 49	5,047	4,895	152	27	44	27	54
50 - 54	5,070	5,006	64	16	8	8	32
55 - 59	3,427	3,355	72	-	9	18	45
60 - 64	3,390	3,374	16	-	8	8	-
65 - 69	1,734	1,692	42	16	-	-	26
70 - 74	2,043	2,027	16	-	-	-	16
75 AND ABOVE	2,227	2,209	18	-	-	-	18

TABLE 18-POPULATION BY DURATION OF CONTINUOUS RESIDENCE, SEX, AGE GROUP AND RURAL/URBAN

SEX/AGE GROUP (IN YEARS)	TOTAL POPULATION	POPULATION ENUMERATED AT BIRTH PLACE	POPULATION ENUMERATED AT OTHER THAN BIRTH PLACE WITH DURATION OF CONTINUOUS RESIDENCE				
			TOTAL	LESS THAN 1 YEAR	1 YEAR BUT LESS THAN 5 YEARS	5 YEARS BUT LESS THAN 10 YEARS	10 YEARS AND ABOVE
1	2	3	4	5	6	7	8
BATAGRAM DISTRICT							
FEMALE							
ALL AGES	148,715	147,259	1,456	200	456	202	598
00 - 04	24,006	23,918	88	24	56	8	-
05 - 09	26,234	26,059	175	27	78	34	36
10 - 14	20,262	20,158	104	18	59	9	18
15 - 19	12,956	12,839	117	18	45	-	54
20 - 24	13,703	13,510	193	45	27	47	74
25 - 29	11,550	11,363	187	9	70	27	81
30 - 34	8,543	8,451	92	9	26	16	41
35 - 39	5,461	5,334	127	9	33	9	76
40 - 44	5,875	5,812	63	-	-	18	45
45 - 49	5,162	5,018	144	9	36	9	90
50 - 54	4,804	4,772	32	-	-	-	32
55 - 59	2,950	2,933	17	-	-	9	8
60 - 64	2,750	2,718	32	-	8	-	24
65 - 69	1,395	1,385	10	-	10	-	-
70 - 74	1,484	1,473	11	-	-	-	11
75 AND ABOVE	1,580	1,516	64	32	8	16	8

TABLE 18-POPULATION BY DURATION OF CONTINUOUS RESIDENCE, SEX, AGE GROUP AND RURAL/URBAN

SEX/AGE GROUP (IN YEARS)	TOTAL POPULATION	POPULATION ENUMERATED AT BIRTH PLACE	POPULATION ENUMERATED AT OTHER THAN BIRTH PLACE WITH DURATION OF CONTINUOUS RESIDENCE					
			TOTAL					
				LESS THAN 1 YEAR	1 YEAR BUT LESS THAN 5 YEARS	5 YEARS BUT LESS THAN 10 YEARS	10 YEARS AND ABOVE	
1	2	3	4	5	6	7	8	
BATAGRAM DISTRICT - RURAL								
BOTH SEXES								
ALL AGES	307,278	303,462	3,816	610	1,237	668	1,301	
00 - 04	49,089	48,896	193	56	105	16	16	
05 - 09	54,734	54,454	280	51	127	50	52	
10 - 14	43,374	43,140	234	63	101	43	27	
15 - 19	27,377	27,067	310	63	78	44	125	
20 - 24	26,454	25,969	485	90	134	117	144	
25 - 29	22,345	21,709	636	65	246	147	178	
30 - 34	17,681	17,275	406	49	122	81	154	
35 - 39	11,618	11,315	303	33	121	33	116	
40 - 44	11,543	11,264	279	40	72	42	125	
45 - 49	10,209	9,913	296	36	80	36	144	
50 - 54	9,874	9,778	96	16	8	8	64	
55 - 59	6,377	6,288	89	-	9	27	53	
60 - 64	6,140	6,092	48	-	16	8	24	
65 - 69	3,129	3,077	52	16	10	-	26	
70 - 74	3,527	3,500	27	-	-	-	27	
75 AND ABOVE	3,807	3,725	82	32	8	16	26	
MALE								
ALL AGES	158,563	156,203	2,360	410	781	466	703	
00 - 04	25,083	24,978	105	32	49	8	16	
05 - 09	28,500	28,395	105	24	49	16	16	
10 - 14	23,112	22,982	130	45	42	34	9	
15 - 19	14,421	14,228	193	45	33	44	71	
20 - 24	12,751	12,459	292	45	107	70	70	
25 - 29	10,795	10,346	449	56	176	120	97	
30 - 34	9,138	8,824	314	40	96	65	113	
35 - 39	6,157	5,981	176	24	88	24	40	
40 - 44	5,668	5,452	216	40	72	24	80	
45 - 49	5,047	4,895	152	27	44	27	54	
50 - 54	5,070	5,006	64	16	8	8	32	
55 - 59	3,427	3,355	72	-	9	18	45	
60 - 64	3,390	3,374	16	-	8	8	-	
65 - 69	1,734	1,692	42	16	-	-	26	
70 - 74	2,043	2,027	16	-	-	-	16	
75 AND ABOVE	2,227	2,209	18	-	-	-	18	

TABLE 18-POPULATION BY DURATION OF CONTINUOUS RESIDENCE, SEX, AGE GROUP AND RURAL/URBAN

SEX/AGE GROUP (IN YEARS)	POPULATION ENUMERATED AT OTHER THAN BIRTH PLACE WITH DURATION OF CONTINUOUS RESIDENCE							
	TOTAL POPULATION	POPULATION ENUMERATED AT BIRTH PLACE	DURATION OF CONTINUOUS RESIDENCE					
			TOTAL	LESS THAN 1 YEAR	1 YEAR BUT LESS THAN 5 YEARS	5 YEARS BUT LESS THAN 10 YEARS	10 YEARS AND ABOVE	
	1	2	3	4	5	6	7	8
BATAGRAM DISTRICT - RURAL								
FEMALE								
ALL AGES	148,715	147,259	1,456	200	456	202	598	
00 - 04	24,006	23,918	88	24	56	8	-	
05 - 09	26,234	26,059	175	27	78	34	36	
10 - 14	20,262	20,158	104	18	59	9	18	
15 - 19	12,956	12,839	117	18	45	-	54	
20 - 24	13,703	13,510	193	45	27	47	74	
25 - 29	11,550	11,363	187	9	70	27	81	
30 - 34	8,543	8,451	92	9	26	16	41	
35 - 39	5,461	5,334	127	9	33	9	76	
40 - 44	5,875	5,812	63	-	-	18	45	
45 - 49	5,162	5,018	144	9	36	9	90	
50 - 54	4,804	4,772	32	-	-	-	32	
55 - 59	2,950	2,933	17	-	-	9	8	
60 - 64	2,750	2,718	32	-	8	-	24	
65 - 69	1,395	1,385	10	-	10	-	-	
70 - 74	1,484	1,473	11	-	-	-	11	
75 AND ABOVE	1,580	1,516	64	32	8	16	8	

TABLE 18-POPULATION BY DURATION OF CONTINUOUS RESIDENCE, SEX, AGE GROUP
AND RURAL/URBAN

SEX/AGE GROUP (IN YEARS)	POPULATION ENUMERATED AT OTHER THAN BIRTH PLACE WITH DURATION OF CONTINUOUS RESIDENCE						
	TOTAL	POPULATION					
	POPULATION	ENUMERATED					
		AT BIRTH	LESS THAN	1 YEAR BUT	5 YEARS BUT	10 YEARS	
		PLACE	1 YEAR	LESS THAN	LESS THAN	AND ABOVE	
				5 YEARS	10 YEARS		
1	2	3	4	5	6	7	8
BATAGRAM DISTRICT - URBAN							
BOTH SEXES							
ALL AGES	-	-	-	-	-	-	-
00 - 04	-	-	-	-	-	-	-
05 - 09	-	-	-	-	-	-	-
10 - 14	-	-	-	-	-	-	-
15 - 19	-	-	-	-	-	-	-
20 - 24	-	-	-	-	-	-	-
25 - 29	-	-	-	-	-	-	-
30 - 34	-	-	-	-	-	-	-
35 - 39	-	-	-	-	-	-	-
40 - 44	-	-	-	-	-	-	-
45 - 49	-	-	-	-	-	-	-
50 - 54	-	-	-	-	-	-	-
55 - 59	-	-	-	-	-	-	-
60 - 64	-	-	-	-	-	-	-
65 - 69	-	-	-	-	-	-	-
70 - 74	-	-	-	-	-	-	-
75 AND ABOVE	-	-	-	-	-	-	-
MALE							
ALL AGES	-	-	-	-	-	-	-
00 - 04	-	-	-	-	-	-	-
05 - 09	-	-	-	-	-	-	-
10 - 14	-	-	-	-	-	-	-
15 - 19	-	-	-	-	-	-	-
20 - 24	-	-	-	-	-	-	-
25 - 29	-	-	-	-	-	-	-
30 - 34	-	-	-	-	-	-	-
35 - 39	-	-	-	-	-	-	-
40 - 44	-	-	-	-	-	-	-
45 - 49	-	-	-	-	-	-	-
50 - 54	-	-	-	-	-	-	-
55 - 59	-	-	-	-	-	-	-
60 - 64	-	-	-	-	-	-	-
65 - 69	-	-	-	-	-	-	-
70 - 74	-	-	-	-	-	-	-
75 AND ABOVE	-	-	-	-	-	-	-

TABLE 18-POPULATION BY DURATION OF CONTINUOUS RESIDENCE, SEX, AGE GROUP
AND RURAL/URBAN

SEX/AGE GROUP (IN YEARS)	POPULATION ENUMERATED AT OTHER THAN BIRTH PLACE WITH DURATION OF CONTINUOUS RESIDENCE						
	TOTAL	POPULATION					
	POPULATION	ENUMERATED					
		AT BIRTH	LESS THAN	1 YEAR BUT	5 YEARS BUT	10 YEARS	
		PLACE	TOTAL	1 YEAR	LESS THAN	LESS THAN	AND ABOVE
				5 YEARS	10 YEARS		
1	2	3	4	5	6	7	8

BATAGRAM DISTRICT - URBAN

FEMALE

ALL AGES

00 - 04

05 - 09

10 - 14

15 - 19

20 - 24

25 - 29

30 - 34

35 - 39

40 - 44

45 - 49

50 - 54

55 - 59

60 - 64

65 - 69

70 - 74

75 AND ABOVE

TABLE 19-MIGRANT POPULATION BY PLACE OF PREVIOUS RESIDENCE, DURATION OF CONTINUOUS RESIDENCE AND RURAL/URBAN

PLACE OF PREVIOUS RESIDENCE / SEX	MIGRANT POPULATION	DURATION OF CONTINUOUS RESIDENCE			
		LESS THAN 1 YEAR	1 YEAR BUT LESS THAN 5 YEARS	5 YEARS BUT LESS THAN 10 YEARS	10 YEARS AND ABOVE
		3	4	5	6
BATAGRAM DISTRICT					
ALL AREAS					
BOTH SEXES	3,816	610	1,237	668	1,301
MALE	2,360	410	781	466	703
FEMALE	1,456	200	456	202	598
N.W.F.P.					
BOTH SEXES	2,568	476	824	464	804
MALE	1,622	343	560	341	378
FEMALE	946	133	264	123	426
CHITRAL					
BOTH SEXES	-	-	-	-	-
MALE	-	-	-	-	-
FEMALE	-	-	-	-	-
UPPER DIR					
BOTH SEXES	-	-	-	-	-
MALE	-	-	-	-	-
FEMALE	-	-	-	-	-
LOWER DIR					
BOTH SEXES	32	-	32	-	-
MALE	32	-	32	-	-
FEMALE	-	-	-	-	-
BUNER					
BOTH SEXES	-	-	-	-	-
MALE	-	-	-	-	-
FEMALE	-	-	-	-	-
SWAT					
BOTH SEXES	156	60	62	8	26
MALE	128	60	44	8	16
FEMALE	28	-	18	-	10
SHANGLA					
BOTH SEXES	51	-	51	-	-
MALE	16	-	16	-	-
FEMALE	35	-	35	-	-
MALAKAND					
BOTH SEXES	-	-	-	-	-
MALE	-	-	-	-	-
FEMALE	-	-	-	-	-

TABLE 19-MIGRANT POPULATION BY PLACE OF PREVIOUS RESIDENCE, DURATION OF CONTINUOUS RESIDENCE AND RURAL/URBAN

PLACE OF PREVIOUS RESIDENCE / SEX	MIGRANT POPULATION	DURATION OF CONTINUOUS RESIDENCE				
		LESS THAN 1 YEAR	1 YEAR BUT LESS THAN 5 YEARS	5 YEARS BUT LESS THAN 10 YEARS	10 YEARS AND ABOVE	
1	2	3	4	5	6	
BATAGRAM DISTRICT						
KOHISTAN						
BOTH SEXES	418	-	110	198	110	
MALE	262	-	58	145	59	
FEMALE	156	-	52	53	51	
MANSEHRA						
BOTH SEXES	1,228	230	369	141	488	
MALE	747	167	280	114	186	
FEMALE	481	63	89	27	302	
ABBOTTABAD						
BOTH SEXES	149	50	67	16	16	
MALE	97	41	24	16	16	
FEMALE	52	9	43	-	-	
HARIPUR						
BOTH SEXES	154	8	33	16	97	
MALE	100	8	33	16	43	
FEMALE	54	-	-	-	54	
MARDAN						
BOTH SEXES	96	87	-	9	-	
MALE	43	43	-	-	-	
FEMALE	53	44	-	9	-	
SAWABI						
BOTH SEXES	109	33	43	17	16	
MALE	56	16	16	8	16	
FEMALE	53	17	27	9	-	
CHARSADA						
BOTH SEXES	8	-	8	-	-	
MALE	8	-	8	-	-	
FEMALE	-	-	-	-	-	
PESHAWER						
BOTH SEXES	126	8	8	59	51	
MALE	92	8	8	34	42	
FEMALE	34	-	-	25	9	
NOWSHERA						
BOTH SEXES	-	-	-	-	-	
MALE	-	-	-	-	-	
FEMALE	-	-	-	-	-	

TABLE 19-MIGRANT POPULATION BY PLACE OF PREVIOUS RESIDENCE, DURATION OF CONTINUOUS RESIDENCE AND RURAL/URBAN

PLACE OF PREVIOUS RESIDENCE / SEX	MIGRANT POPULATION	DURATION OF CONTINUOUS RESIDENCE			
		LESS THAN 1 YEAR	1 YEAR BUT LESS THAN 5 YEARS	5 YEARS BUT LESS THAN 10 YEARS	10 YEARS AND ABOVE
1	2	3	4	5	6
BATAGRAM DISTRICT					
KOHAT					
BOTH SEXES	-	-	-	-	-
MALE	-	-	-	-	-
FEMALE	-	-	-	-	-
HANGU					
BOTH SEXES	-	-	-	-	-
MALE	-	-	-	-	-
FEMALE	-	-	-	-	-
KARAK					
BOTH SEXES	24	-	24	-	-
MALE	24	-	24	-	-
FEMALE	-	-	-	-	-
BANNU					
BOTH SEXES	-	-	-	-	-
MALE	-	-	-	-	-
FEMALE	-	-	-	-	-
LAKI MARWAT					
BOTH SEXES	-	-	-	-	-
MALE	-	-	-	-	-
FEMALE	-	-	-	-	-
D.I.KHAN					
BOTH SEXES	-	-	-	-	-
MALE	-	-	-	-	-
FEMALE	-	-	-	-	-
TANK					
BOTH SEXES	17	-	17	-	-
MALE	17	-	17	-	-
FEMALE	-	-	-	-	-
FATA					
BOTH SEXES	278	34	-	18	226
MALE	242	25	-	9	208
FEMALE	36	9	-	9	18
PUNJAB					
BOTH SEXES	17	-	9	8	-
MALE	17	-	9	8	-
FEMALE	-	-	-	-	-

TABLE 19-MIGRANT POPULATION BY PLACE OF PREVIOUS RESIDENCE, DURATION OF CONTINUOUS RESIDENCE AND RURAL/URBAN

PLACE OF PREVIOUS RESIDENCE / SEX	MIGRANT POPULATION	DURATION OF CONTINUOUS RESIDENCE				10 YEARS AND ABOVE
		LESS THAN 1 YEAR	1 YEAR BUT LESS THAN 5 YEARS	5 YEARS BUT LESS THAN 10 YEARS		
1	2	3	4	5	6	
BATAGRAM DISTRICT						
SINDH						
BOTH SEXES	72	9	35	-	28	
MALE	8	-	8	-	-	
FEMALE	64	9	27	-	28	
BALOCHISTAN						
BOTH SEXES	-	-	-	-	-	
MALE	-	-	-	-	-	
FEMALE	-	-	-	-	-	
ISLAMABAD						
BOTH SEXES	-	-	-	-	-	
MALE	-	-	-	-	-	
FEMALE	-	-	-	-	-	
A.J.& KASHMIR						
BOTH SEXES	50	26	8	-	16	
MALE	50	26	8	-	16	
FEMALE	-	-	-	-	-	
NORTHERN AREAS						
BOTH SEXES	-	-	-	-	-	
MALE	-	-	-	-	-	
FEMALE	-	-	-	-	-	
OTHER COUNTRIES						
BOTH SEXES	75	-	41	8	26	
MALE	40	-	32	-	8	
FEMALE	35	-	9	8	18	
NOT REPORTED						
BOTH SEXES	756	65	320	170	201	
MALE	381	16	164	108	93	
FEMALE	375	49	156	62	108	

TABLE 19-MIGRANT POPULATION BY PLACE OF PREVIOUS RESIDENCE, DURATION OF CONTINUOUS RESIDENCE AND RURAL/URBAN

PLACE OF PREVIOUS RESIDENCE / SEX	DURATION OF CONTINUOUS RESIDENCE				
	MIGRANT POPULATION	LESS THAN 1 YEAR	1 YEAR BUT LESS THAN 5 YEARS	5 YEARS BUT LESS THAN 10 YEARS	10 YEARS AND ABOVE
1	2	3	4	5	6
BATAGRAM DISTRICT - RURAL					
ALL AREAS					
BOTH SEXES	3,816	610	1,237	668	1,301
MALE	2,360	410	781	466	703
FEMALE	1,456	200	456	202	598
N.W.F.P.					
BOTH SEXES	2,568	476	824	464	804
MALE	1,622	343	560	341	378
FEMALE	946	133	264	123	426
CHITRAL					
BOTH SEXES	-	-	-	-	-
MALE	-	-	-	-	-
FEMALE	-	-	-	-	-
UPPER DIR					
BOTH SEXES	-	-	-	-	-
MALE	-	-	-	-	-
FEMALE	-	-	-	-	-
LOWER DIR					
BOTH SEXES	32	-	32	-	-
MALE	32	-	32	-	-
FEMALE	-	-	-	-	-
BUNER					
BOTH SEXES	-	-	-	-	-
MALE	-	-	-	-	-
FEMALE	-	-	-	-	-
SWAT					
BOTH SEXES	156	60	62	8	26
MALE	128	60	44	8	16
FEMALE	28	-	18	-	10
SHANGLA					
BOTH SEXES	51	-	51	-	-
MALE	16	-	16	-	-
FEMALE	35	-	35	-	-
MALAKAND					
BOTH SEXES	-	-	-	-	-
MALE	-	-	-	-	-
FEMALE	-	-	-	-	-

TABLE 19-MIGRANT POPULATION BY PLACE OF PREVIOUS RESIDENCE, DURATION OF CONTINUOUS RESIDENCE AND RURAL/URBAN

PLACE OF PREVIOUS RESIDENCE / SEX	MIGRANT POPULATION	DURATION OF CONTINUOUS RESIDENCE			
		LESS THAN 1 YEAR	1 YEAR BUT LESS THAN 5 YEARS	5 YEARS BUT LESS THAN 10 YEARS	10 YEARS AND ABOVE
		3	4	5	6
BATAGRAM DISTRICT - RURAL					
KOHISTAN					
BOTH SEXES	418	-	110	198	110
MALE	262	-	58	145	59
FEMALE	156	-	52	53	51
MANSEHRA					
BOTH SEXES	1,228	230	369	141	488
MALE	747	167	280	114	186
FEMALE	481	63	89	27	302
ABBOTTABAD					
BOTH SEXES	149	50	67	16	16
MALE	97	41	24	16	16
FEMALE	52	9	43	-	-
HARIPUR					
BOTH SEXES	154	8	33	16	97
MALE	100	8	33	16	43
FEMALE	54	-	-	-	54
MARDAN					
BOTH SEXES	96	87	-	9	-
MALE	43	43	-	-	-
FEMALE	53	44	-	9	-
SAWABI					
BOTH SEXES	109	33	43	17	16
MALE	56	16	16	8	16
FEMALE	53	17	27	9	-
CHARSADA					
BOTH SEXES	8	-	8	-	-
MALE	8	-	8	-	-
FEMALE	-	-	-	-	-
PESHAWER					
BOTH SEXES	126	8	8	59	51
MALE	92	8	8	34	42
FEMALE	34	-	-	25	9
NOWSHERA					
BOTH SEXES	-	-	-	-	-
MALE	-	-	-	-	-
FEMALE	-	-	-	-	-

TABLE 19-MIGRANT POPULATION BY PLACE OF PREVIOUS RESIDENCE, DURATION OF CONTINUOUS RESIDENCE AND RURAL/URBAN

PLACE OF PREVIOUS RESIDENCE / SEX	MIGRANT POPULATION	DURATION OF CONTINUOUS RESIDENCE				10 YEARS AND ABOVE
		LESS THAN 1 YEAR	1 YEAR BUT LESS THAN 5 YEARS	5 YEARS BUT LESS THAN 10 YEARS		
1	2	3	4	5	6	
BATAGRAM DISTRICT - RURAL						
KOHAT						
BOTH SEXES	-	-	-	-	-	-
MALE	-	-	-	-	-	-
FEMALE	-	-	-	-	-	-
HANGU						
BOTH SEXES	-	-	-	-	-	-
MALE	-	-	-	-	-	-
FEMALE	-	-	-	-	-	-
KARAK						
BOTH SEXES	24	-	24	-	-	-
MALE	24	-	24	-	-	-
FEMALE	-	-	-	-	-	-
BANNU						
BOTH SEXES	-	-	-	-	-	-
MALE	-	-	-	-	-	-
FEMALE	-	-	-	-	-	-
LAKI MARWAT						
BOTH SEXES	-	-	-	-	-	-
MALE	-	-	-	-	-	-
FEMALE	-	-	-	-	-	-
D.I. KHAN						
BOTH SEXES	-	-	-	-	-	-
MALE	-	-	-	-	-	-
FEMALE	-	-	-	-	-	-
TANK						
BOTH SEXES	17	-	17	-	-	-
MALE	17	-	17	-	-	-
FEMALE	-	-	-	-	-	-
FATA						
BOTH SEXES	278	34	-	18	226	
MALE	242	25	-	9	208	
FEMALE	36	9	-	9	18	
PUNJAB						
BOTH SEXES	17	-	9	8	-	
MALE	17	-	9	8	-	
FEMALE	-	-	-	-	-	

TABLE 19-MIGRANT POPULATION BY PLACE OF PREVIOUS RESIDENCE, DURATION OF CONTINUOUS RESIDENCE AND RURAL/URBAN

PLACE OF PREVIOUS RESIDENCE / SEX	MIGRANT POPULATION	DURATION OF CONTINUOUS RESIDENCE			
		LESS THAN 1 YEAR	1 YEAR BUT LESS THAN 5 YEARS	5 YEARS BUT LESS THAN 10 YEARS	10 YEARS AND ABOVE
		3	4	5	6
BATAGRAM DISTRICT - RURAL					
SINDH					
BOTH SEXES	72	9	35	-	28
MALE	8	-	8	-	-
FEMALE	64	9	27	-	28
BALOCHISTAN					
BOTH SEXES	-	-	-	-	-
MALE	-	-	-	-	-
FEMALE	-	-	-	-	-
ISLAMABAD					
BOTH SEXES	-	-	-	-	-
MALE	-	-	-	-	-
FEMALE	-	-	-	-	-
A.J.& KASHMIR					
BOTH SEXES	50	26	8	-	16
MALE	50	26	8	-	16
FEMALE	-	-	-	-	-
NORTHERN AREAS					
BOTH SEXES	-	-	-	-	-
MALE	-	-	-	-	-
FEMALE	-	-	-	-	-
OTHER COUNTRIES					
BOTH SEXES	75	-	41	8	26
MALE	40	-	32	-	8
FEMALE	35	-	9	8	18
NOT REPORTED					
BOTH SEXES	756	65	320	170	201
MALE	381	16	164	108	93
FEMALE	375	49	156	62	108

TABLE 19-MIGRANT POPULATION BY PLACE OF PREVIOUS RESIDENCE, DURATION OF CONTINUOUS RESIDENCE AND RURAL/URBAN

PLACE OF PREVIOUS RESIDENCE / SEX	MIGRANT POPULATION	DURATION OF CONTINUOUS RESIDENCE			
		LESS THAN 1 YEAR	1 YEAR BUT LESS THAN 5 YEARS	5 YEARS BUT LESS THAN 10 YEARS	10 YEARS AND ABOVE
		3	4	5	6
BATAGRAM DISTRICT - URBAN					
ALL AREAS					
BOTH SEXES	-	-	-	-	-
MALE	-	-	-	-	-
FEMALE	-	-	-	-	-
N.W.F.P.					
BOTH SEXES	-	-	-	-	-
MALE	-	-	-	-	-
FEMALE	-	-	-	-	-
CHITRAL					
BOTH SEXES	-	-	-	-	-
MALE	-	-	-	-	-
FEMALE	-	-	-	-	-
UPPER DIR					
BOTH SEXES	-	-	-	-	-
MALE	-	-	-	-	-
FEMALE	-	-	-	-	-
LOWER DIR					
BOTH SEXES	-	-	-	-	-
MALE	-	-	-	-	-
FEMALE	-	-	-	-	-
BUNER					
BOTH SEXES	-	-	-	-	-
MALE	-	-	-	-	-
FEMALE	-	-	-	-	-
SWAT					
BOTH SEXES	-	-	-	-	-
MALE	-	-	-	-	-
FEMALE	-	-	-	-	-
SHANGLA					
BOTH SEXES	-	-	-	-	-
MALE	-	-	-	-	-
FEMALE	-	-	-	-	-
MALAKAND					
BOTH SEXES	-	-	-	-	-
MALE	-	-	-	-	-
FEMALE	-	-	-	-	-

TABLE 19-MIGRANT POPULATION BY PLACE OF PREVIOUS RESIDENCE, DURATION OF CONTINUOUS RESIDENCE AND RURAL/URBAN

PLACE OF PREVIOUS RESIDENCE / SEX	MIGRANT POPULATION	DURATION OF CONTINUOUS RESIDENCE			
		LESS THAN 1 YEAR	1 YEAR BUT LESS THAN 5 YEARS	5 YEARS BUT LESS THAN 10 YEARS	10 YEARS AND ABOVE
		3	4	5	6
BATAGRAM DISTRICT - URBAN					
KOHISTAN					
BOTH SEXES	-	-	-	-	
MALE	-	-	-	-	
FEMALE	-	-	-	-	
MANSEHRA					
BOTH SEXES	-	-	-	-	
MALE	-	-	-	-	
FEMALE	-	-	-	-	
ABBOTTABAD					
BOTH SEXES	-	-	-	-	
MALE	-	-	-	-	
FEMALE	-	-	-	-	
HARIPUR					
BOTH SEXES	-	-	-	-	
MALE	-	-	-	-	
FEMALE	-	-	-	-	
MARDAN					
BOTH SEXES	-	-	-	-	
MALE	-	-	-	-	
FEMALE	-	-	-	-	
SAWABI					
BOTH SEXES	-	-	-	-	
MALE	-	-	-	-	
FEMALE	-	-	-	-	
CHARSADA					
BOTH SEXES	-	-	-	-	
MALE	-	-	-	-	
FEMALE	-	-	-	-	
PESHAWER					
BOTH SEXES	-	-	-	-	
MALE	-	-	-	-	
FEMALE	-	-	-	-	
NOWSHERA					
BOTH SEXES	-	-	-	-	
MALE	-	-	-	-	
FEMALE	-	-	-	-	

TABLE 19-MIGRANT POPULATION BY PLACE OF PREVIOUS RESIDENCE, DURATION OF CONTINUOUS RESIDENCE AND RURAL/URBAN

PLACE OF PREVIOUS RESIDENCE / SEX	MIGRANT POPULATION	DURATION OF CONTINUOUS RESIDENCE			
		LESS THAN 1 YEAR	1 YEAR BUT LESS THAN 5 YEARS	5 YEARS BUT LESS THAN 10 YEARS	10 YEARS AND ABOVE
		3	4	5	6
BATAGRAM DISTRICT - URBAN					
KOHAT					
BOTH SEXES	-	-	-	-	-
MALE	-	-	-	-	-
FEMALE	-	-	-	-	-
HANGU					
BOTH SEXES	-	-	-	-	-
MALE	-	-	-	-	-
FEMALE	-	-	-	-	-
KARAK					
BOTH SEXES	-	-	-	-	-
MALE	-	-	-	-	-
FEMALE	-	-	-	-	-
BANNU					
BOTH SEXES	-	-	-	-	-
MALE	-	-	-	-	-
FEMALE	-	-	-	-	-
LAKI MARWAT					
BOTH SEXES	-	-	-	-	-
MALE	-	-	-	-	-
FEMALE	-	-	-	-	-
D. I. KHAN					
BOTH SEXES	-	-	-	-	-
MALE	-	-	-	-	-
FEMALE	-	-	-	-	-
TANK					
BOTH SEXES	-	-	-	-	-
MALE	-	-	-	-	-
FEMALE	-	-	-	-	-
FATA					
BOTH SEXES	-	-	-	-	-
MALE	-	-	-	-	-
FEMALE	-	-	-	-	-
PUNJAB					
BOTH SEXES	-	-	-	-	-
MALE	-	-	-	-	-
FEMALE	-	-	-	-	-

TABLE 19-MIGRANT POPULATION BY PLACE OF PREVIOUS RESIDENCE, DURATION OF CONTINUOUS RESIDENCE AND RURAL/URBAN

PLACE OF PREVIOUS RESIDENCE / SEX	MIGRANT POPULATION	DURATION OF CONTINUOUS RESIDENCE				
		LESS THAN 1 YEAR	1 YEAR BUT LESS THAN 5 YEARS	5 YEARS BUT LESS THAN 10 YEARS	10 YEARS AND ABOVE	
		1	2	3	4	5
BATAGRAM DISTRICT - URBAN						
SINDH						
BOTH SEXES	-	-	-	-	-	-
MALE	-	-	-	-	-	-
FEMALE	-	-	-	-	-	-
BALUCHISTAN						
BOTH SEXES	-	-	-	-	-	-
MALE	-	-	-	-	-	-
FEMALE	-	-	-	-	-	-
ISLAMABAD						
BOTH SEXES	-	-	-	-	-	-
MALE	-	-	-	-	-	-
FEMALE	-	-	-	-	-	-
A.J.& KASHMIR						
BOTH SEXES	-	-	-	-	-	-
MALE	-	-	-	-	-	-
FEMALE	-	-	-	-	-	-
NORTHERN AREAS						
BOTH SEXES	-	-	-	-	-	-
MALE	-	-	-	-	-	-
FEMALE	-	-	-	-	-	-
OTHER COUNTRIES						
BOTH SEXES	-	-	-	-	-	-
MALE	-	-	-	-	-	-
FEMALE	-	-	-	-	-	-
NOT REPORTED						
BOTH SEXES	-	-	-	-	-	-
MALE	-	-	-	-	-	-
FEMALE	-	-	-	-	-	-

TABLE 20-MIGRANT POPULATION (10 YEARS AND ABOVE) BY PLACE OF PREVIOUS RESIDENCE, LITERACY, EDUCATIONAL ATTAINMENT AND RURAL/URBAN

PLACE OF PREVIOUS RESIDENCE / SEX	MIGRANT POPULATION				FORMALLY LITERATE MIGRANT POPULATION BY EDUCATIONAL ATTAINMENT			
	TOTAL	ILLITERATE	INFORMAL LITERATE	FORMAL LITERATE	BELOW MATIC	MATIC BUT BELOW DEGREE	DEGREE AND ABOVE	OTHERS
1	2	3	4	5	6	7	8	9
BATAGRAM DISTRICT								
KOHISTAN								
BOTH SEXES	384	323	-	61	44	8	9	-
MALE	254	193	-	61	44	8	9	-
FEMALE	130	130	-	-	-	-	-	-
MANSEHRA								
BOTH SEXES	1,168	501	-	667	126	423	110	8
MALE	723	198	-	525	83	342	92	8
FEMALE	445	303	-	142	43	81	18	-
ABBOTTABAD								
BOTH SEXES	84	51	-	33	8	25	-	-
MALE	57	24	-	33	8	25	-	-
FEMALE	27	27	-	-	-	-	-	-
HARIPUR								
BOTH SEXES	146	35	-	111	36	75	-	-
MALE	92	17	-	75	-	75	-	-
FEMALE	54	18	-	36	36	-	-	-
MARDAN								
BOTH SEXES	70	70	-	-	-	-	-	-
MALE	43	43	-	-	-	-	-	-
FEMALE	27	27	-	-	-	-	-	-
SAWABI								
BOTH SEXES	85	26	-	59	25	26	8	-
MALE	40	8	-	32	16	8	8	-
FEMALE	45	18	-	27	9	18	-	-
CHARSADA								
BOTH SEXES	8	-	-	8	-	-	8	-
MALE	8	-	-	8	-	-	8	-
FEMALE	-	-	-	-	-	-	-	-
PESHAWER								
BOTH SEXES	126	75	-	51	-	8	43	-
MALE	92	50	-	42	-	8	34	-
FEMALE	34	25	-	9	-	-	9	-
NOWSHERA								
BOTH SEXES	-	-	-	-	-	-	-	-
MALE	-	-	-	-	-	-	-	-
FEMALE	-	-	-	-	-	-	-	-

TABLE 20-MIGRANT POPULATION (10 YEARS AND ABOVE) BY PLACE OF PREVIOUS RESIDENCE, LITERACY, EDUCATIONAL ATTAINMENT AND RURAL/URBAN

PLACE OF PREVIOUS RESIDENCE / SEX	MIGRANT POPULATION				FORMALLY LITERATE MIGRANT POPULATION BY EDUCATIONAL ATTAINMENT			
	TOTAL	ILLITERATE	INFORMAL	FORMAL	BELOW	MATRIC BUT	DEGREE AND	OTHERS
			LITERATE	LITERATE	MATRIC	BELOW DEGREE	ABOVE	
1	2	3	4	5	6	7	8	9
BATAGRAM DISTRICT								
KOHAT								
BOTH SEXES	-	-	-	-	-	-	-	-
MALE	-	-	-	-	-	-	-	-
FEMALE	-	-	-	-	-	-	-	-
HANGU								
BOTH SEXES	-	-	-	-	-	-	-	-
MALE	-	-	-	-	-	-	-	-
FEMALE	-	-	-	-	-	-	-	-
KARAK								
BOTH SEXES	24	-	-	24	8	16	-	-
MALE	24	-	-	24	8	16	-	-
FEMALE	-	-	-	-	-	-	-	-
BANNU								
BOTH SEXES	-	-	-	-	-	-	-	-
MALE	-	-	-	-	-	-	-	-
FEMALE	-	-	-	-	-	-	-	-
LAKI MARWAT								
BOTH SEXES	-	-	-	-	-	-	-	-
MALE	-	-	-	-	-	-	-	-
FEMALE	-	-	-	-	-	-	-	-
D. I. KHAN								
BOTH SEXES	-	-	-	-	-	-	-	-
MALE	-	-	-	-	-	-	-	-
FEMALE	-	-	-	-	-	-	-	-
TANK								
BOTH SEXES	8	8	-	-	-	-	-	-
MALE	8	8	-	-	-	-	-	-
FEMALE	-	-	-	-	-	-	-	-
FATA								
BOTH SEXES	261	261	-	-	-	-	-	-
MALE	234	234	-	-	-	-	-	-
FEMALE	27	27	-	-	-	-	-	-
PUNJAB								
BOTH SEXES	17	9	-	8	8	-	-	-
MALE	17	9	-	8	8	-	-	-
FEMALE	-	-	-	-	-	-	-	-

TABLE 20-MIGRANT POPULATION (10 YEARS AND ABOVE) BY PLACE OF PREVIOUS RESIDENCE, LITERACY, EDUCATIONAL ATTAINMENT AND RURAL/URBAN

PLACE OF PREVIOUS RESIDENCE / SEX	MIGRANT POPULATION				FORMALLY LITERATE MIGRANT POPULATION BY EDUCATIONAL ATTAINMENT			
	TOTAL	ILLITERATE	INFORMAL LITERATE	FORMAL LITERATE	BELOW MATRIC	MATRIC BUT BELOW DEGREE	DEGREE AND ABOVE	OTHERS
1	2	3	4	5	6	7	8	9
BATAGRAM DISTRICT								
SINDH								
BOTH SEXES	72	63	-	9	-	9	-	-
MALE	8	8	-	-	-	-	-	-
FEMALE	64	55	-	9	-	9	-	-
BALOCHISTAN								
BOTH SEXES	-	-	-	-	-	-	-	-
MALE	-	-	-	-	-	-	-	-
FEMALE	-	-	-	-	-	-	-	-
ISLAMABAD								
BOTH SEXES	-	-	-	-	-	-	-	-
MALE	-	-	-	-	-	-	-	-
FEMALE	-	-	-	-	-	-	-	-
A.J. & KASHMIR								
BOTH SEXES	50	-	-	50	50	-	-	-
MALE	50	-	-	50	50	-	-	-
FEMALE	-	-	-	-	-	-	-	-
NORTHERN AREAS								
BOTH SEXES	-	-	-	-	-	-	-	-
MALE	-	-	-	-	-	-	-	-
FEMALE	-	-	-	-	-	-	-	-
OTHER COUNTRIES								
BOTH SEXES	35	26	-	9	-	9	-	-
MALE	8	8	-	-	-	-	-	-
FEMALE	27	18	-	9	-	9	-	-
NOT REPORTED								
BOTH SEXES	600	499	8	93	18	43	24	8
MALE	324	241	8	75	18	25	24	8
FEMALE	276	258	-	18	-	18	-	-

TABLE 20-MIGRANT POPULATION (10 YEARS AND ABOVE) BY PLACE OF PREVIOUS RESIDENCE, LITERACY, EDUCATIONAL ATTAINMENT AND RURAL/URBAN

PLACE OF PREVIOUS RESIDENCE / SEX	MIGRANT POPULATION				FORMALLY LITERATE MIGRANT POPULATION BY EDUCATIONAL ATTAINMENT			
	TOTAL	ILLITERATE	INFORMAL	FORMAL	BELOW MATRIC	MATRIC BUT BELOW DEGREE	DEGREE AND ABOVE	OTHERS
			LITERATE	LITERATE				
1	2	3	4	5	6	7	8	9
BATAGRAM DISTRICT - RURAL								
ALL AREAS								
BOTH SEXES	3,343	2,087	8	1,248	348	682	202	16
MALE	2,150	1,144	8	998	260	547	175	16
FEMALE	1,193	943	-	250	88	135	27	-
N.W.F.P.								
BOTH SEXES	2,308	1,229	-	1,079	272	621	178	8
MALE	1,509	644	-	865	184	522	151	8
FEMALE	799	585	-	214	88	99	27	-
CHITRAL								
BOTH SEXES	-	-	-	-	-	-	-	-
MALE	-	-	-	-	-	-	-	-
FEMALE	-	-	-	-	-	-	-	-
UPPER DIR								
BOTH SEXES	-	-	-	-	-	-	-	-
MALE	-	-	-	-	-	-	-	-
FEMALE	-	-	-	-	-	-	-	-
LOWER DIR								
BOTH SEXES	32	-	-	32	-	32	-	-
MALE	32	-	-	32	-	32	-	-
FEMALE	-	-	-	-	-	-	-	-
BUNER								
BOTH SEXES	-	-	-	-	-	-	-	-
MALE	-	-	-	-	-	-	-	-
FEMALE	-	-	-	-	-	-	-	-
SWAT								
BOTH SEXES	156	131	-	25	25	-	-	-
MALE	128	103	-	25	25	-	-	-
FEMALE	28	28	-	-	-	-	-	-
SHANGLA								
BOTH SEXES	17	9	-	8	-	8	-	-
MALE	8	-	-	8	-	8	-	-
FEMALE	9	9	-	-	-	-	-	-
MALAKAND								
BOTH SEXES	-	-	-	-	-	-	-	-
MALE	-	-	-	-	-	-	-	-
FEMALE	-	-	-	-	-	-	-	-

TABLE 20-MIGRANT POPULATION (10 YEARS AND ABOVE) BY PLACE OF PREVIOUS RESIDENCE, LITERACY, EDUCATIONAL ATTAINMENT AND RURAL/URBAN

PLACE OF PREVIOUS RESIDENCE / SEX	MIGRANT POPULATION				FORMALLY LITERATE MIGRANT POPULATION BY EDUCATIONAL ATTAINMENT			
	TOTAL	ILLITERATE	INFORMAL LITERATE	FORMAL LITERATE	BELOW MATRIC	MATRIC BUT BELOW DEGREE	DEGREE AND ABOVE	OTHERS
1	2	3	4	5	6	7	8	9
BATAGRAM DISTRICT - RURAL								
KOHAT								
BOTH SEXES	-	-	-	-	-	-	-	-
MALE	-	-	-	-	-	-	-	-
FEMALE	-	-	-	-	-	-	-	-
HANGU								
BOTH SEXES	-	-	-	-	-	-	-	-
MALE	-	-	-	-	-	-	-	-
FEMALE	-	-	-	-	-	-	-	-
KARAK								
BOTH SEXES	24	-	-	24	8	16	-	-
MALE	24	-	-	24	8	16	-	-
FEMALE	-	-	-	-	-	-	-	-
BANNU								
BOTH SEXES	-	-	-	-	-	-	-	-
MALE	-	-	-	-	-	-	-	-
FEMALE	-	-	-	-	-	-	-	-
LAKI MARWAT								
BOTH SEXES	-	-	-	-	-	-	-	-
MALE	-	-	-	-	-	-	-	-
FEMALE	-	-	-	-	-	-	-	-
D.I.KHAN								
BOTH SEXES	-	-	-	-	-	-	-	-
MALE	-	-	-	-	-	-	-	-
FEMALE	-	-	-	-	-	-	-	-
TANK								
BOTH SEXES	8	8	-	-	-	-	-	-
MALE	8	8	-	-	-	-	-	-
FEMALE	-	-	-	-	-	-	-	-
FATA								
BOTH SEXES	261	261	-	-	-	-	-	-
MALE	234	234	-	-	-	-	-	-
FEMALE	27	27	-	-	-	-	-	-
PUNJAB								
BOTH SEXES	17	9	-	8	8	-	-	-
MALE	17	9	-	8	8	-	-	-
FEMALE	-	-	-	-	-	-	-	-

TABLE 20-MIGRANT POPULATION (10 YEARS AND ABOVE) BY PLACE OF PREVIOUS RESIDENCE, LITERACY, EDUCATIONAL ATTAINMENT AND RURAL/URBAN

PLACE OF PREVIOUS RESIDENCE / SEX	MIGRANT POPULATION				FORMALLY LITERATE MIGRANT POPULATION BY EDUCATIONAL ATTAINMENT				
	TOTAL	ILLITERATE	INFORMAL LITERATE	FORMAL LITERATE	BELOW MATRIC	MATRIC BUT BELOW DEGREE	DEGREE AND ABOVE	OTHERS	
1	2	3	4	5	6	7	8	9	
BATAGRAM DISTRICT - RURAL									
SINDH									
BOTH SEXES	72	63	-	9	-	9	-	-	
MALE	8	8	-	-	-	-	-	-	
FEMALE	64	55	-	9	-	9	-	-	
BALOCHISTAN									
BOTH SEXES	-	-	-	-	-	-	-	-	
MALE	-	-	-	-	-	-	-	-	
FEMALE	-	-	-	-	-	-	-	-	
ISLAMABAD									
BOTH SEXES	-	-	-	-	-	-	-	-	
MALE	-	-	-	-	-	-	-	-	
FEMALE	-	-	-	-	-	-	-	-	
A.J.& KASHMIR									
BOTH SEXES	50	-	-	50	50	-	-	-	
MALE	50	-	-	50	50	-	-	-	
FEMALE	-	-	-	-	-	-	-	-	
NORTHERN AREAS									
BOTH SEXES	-	-	-	-	-	-	-	-	
MALE	-	-	-	-	-	-	-	-	
FEMALE	-	-	-	-	-	-	-	-	
OTHER COUNTRIES									
BOTH SEXES	35	26	-	9	-	9	-	-	
MALE	8	8	-	-	-	-	-	-	
FEMALE	27	18	-	9	-	9	-	-	
NOT REPORTED									
BOTH SEXES	600	499	8	93	18	43	24	8	
MALE	324	241	8	75	18	25	24	8	
FEMALE	276	258	-	18	-	18	-	-	

TABLE 20-MIGRANT POPULATION (10 YEARS AND ABOVE) BY PLACE OF PREVIOUS RESIDENCE, LITERACY, EDUCATIONAL ATTAINMENT AND RURAL/URBAN

PLACE OF PREVIOUS RESIDENCE / SEX	MIGRANT POPULATION				FORMALLY LITERATE MIGRANT POPULATION BY EDUCATIONAL ATTAINMENT			
	TOTAL	ILLITERATE	INFORMAL LITERATE	FORMAL LITERATE	BELOW MATRIC	MATRIC BUT BELOW DEGREE	DEGREE AND ABOVE	OTHERS
1	2	3	4	5	6	7	8	9
BATAGRAM DISTRICT - URBAN								
ALL AREAS								
BOTH SEXES	-	-	-	-	-	-	-	-
MALE	-	-	-	-	-	-	-	-
FEMALE	-	-	-	-	-	-	-	-
N.W.F.P.								
BOTH SEXES	-	-	-	-	-	-	-	-
MALE	-	-	-	-	-	-	-	-
FEMALE	-	-	-	-	-	-	-	-
CHITRAL								
BOTH SEXES	-	-	-	-	-	-	-	-
MALE	-	-	-	-	-	-	-	-
FEMALE	-	-	-	-	-	-	-	-
UPPER DIR								
BOTH SEXES	-	-	-	-	-	-	-	-
MALE	-	-	-	-	-	-	-	-
FEMALE	-	-	-	-	-	-	-	-
LOWER DIR								
BOTH SEXES	-	-	-	-	-	-	-	-
MALE	-	-	-	-	-	-	-	-
FEMALE	-	-	-	-	-	-	-	-
BUNER								
BOTH SEXES	-	-	-	-	-	-	-	-
MALE	-	-	-	-	-	-	-	-
FEMALE	-	-	-	-	-	-	-	-
SWAT								
BOTH SEXES	-	-	-	-	-	-	-	-
MALE	-	-	-	-	-	-	-	-
FEMALE	-	-	-	-	-	-	-	-
SHANGLA								
BOTH SEXES	-	-	-	-	-	-	-	-
MALE	-	-	-	-	-	-	-	-
FEMALE	-	-	-	-	-	-	-	-
MALAKAND								
BOTH SEXES	-	-	-	-	-	-	-	-
MALE	-	-	-	-	-	-	-	-
FEMALE	-	-	-	-	-	-	-	-

TABLE 20-MIGRANT POPULATION (10 YEARS AND ABOVE) BY PLACE OF PREVIOUS RESIDENCE, LITERACY, EDUCATIONAL ATTAINMENT AND RURAL/URBAN

PLACE OF PREVIOUS RESIDENCE / SEX	MIGRANT POPULATION				FORMALLY LITERATE MIGRANT POPULATION BY EDUCATIONAL ATTAINMENT			
	TOTAL	ILLITERATE	INFORMAL	FORMAL	BELOW	MATRIC BUT	DEGREE AND	OTHERS
			LITERATE	LITERATE	MATRIC	BELOW DEGREE	ABOVE	
1	2	3	4	5	6	7	8	9
BATAGRAM DISTRICT - URBAN								
KOHISTAN								
BOTH SEXES	-	-	-	-	-	-	-	-
MALE	-	-	-	-	-	-	-	-
FEMALE	-	-	-	-	-	-	-	-
MANSEHRA								
BOTH SEXES	-	-	-	-	-	-	-	-
MALE	-	-	-	-	-	-	-	-
FEMALE	-	-	-	-	-	-	-	-
ABBOTTABAD								
BOTH SEXES	-	-	-	-	-	-	-	-
MALE	-	-	-	-	-	-	-	-
FEMALE	-	-	-	-	-	-	-	-
HARIPUR								
BOTH SEXES	-	-	-	-	-	-	-	-
MALE	-	-	-	-	-	-	-	-
FEMALE	-	-	-	-	-	-	-	-
MARDAN								
BOTH SEXES	-	-	-	-	-	-	-	-
MALE	-	-	-	-	-	-	-	-
FEMALE	-	-	-	-	-	-	-	-
SAWABI								
BOTH SEXES	-	-	-	-	-	-	-	-
MALE	-	-	-	-	-	-	-	-
FEMALE	-	-	-	-	-	-	-	-
CHARSADA								
BOTH SEXES	-	-	-	-	-	-	-	-
MALE	-	-	-	-	-	-	-	-
FEMALE	-	-	-	-	-	-	-	-
PESHAWER								
BOTH SEXES	-	-	-	-	-	-	-	-
MALE	-	-	-	-	-	-	-	-
FEMALE	-	-	-	-	-	-	-	-
NOWSHERA								
BOTH SEXES	-	-	-	-	-	-	-	-
MALE	-	-	-	-	-	-	-	-
FEMALE	-	-	-	-	-	-	-	-

TABLE 20-MIGRANT POPULATION (10 YEARS AND ABOVE) BY PLACE OF PREVIOUS RESIDENCE, LITERACY, EDUCATIONAL ATTAINMENT AND RURAL/URBAN

PLACE OF PREVIOUS RESIDENCE / SEX	MIGRANT POPULATION				FORMALLY LITERATE MIGRANT POPULATION BY EDUCATIONAL ATTAINMENT			
	TOTAL	ILLITERATE	INFORMAL LITERATE	FORMAL LITERATE	BELOW MATRIC	MATRIC BUT BELOW DEGREE	DEGREE AND ABOVE	OTHERS
1	2	3	4	5	6	7	8	9
BATAGRAM DISTRICT - URBAN								
KOHAT								
BOTH SEXES	-	-	-	-	-	-	-	-
MALE	-	-	-	-	-	-	-	-
FEMALE	-	-	-	-	-	-	-	-
HANGU								
BOTH SEXES	-	-	-	-	-	-	-	-
MALE	-	-	-	-	-	-	-	-
FEMALE	-	-	-	-	-	-	-	-
KARAK								
BOTH SEXES	-	-	-	-	-	-	-	-
MALE	-	-	-	-	-	-	-	-
FEMALE	-	-	-	-	-	-	-	-
BANNU								
BOTH SEXES	-	-	-	-	-	-	-	-
MALE	-	-	-	-	-	-	-	-
FEMALE	-	-	-	-	-	-	-	-
LAKI MARWAT								
BOTH SEXES	-	-	-	-	-	-	-	-
MALE	-	-	-	-	-	-	-	-
FEMALE	-	-	-	-	-	-	-	-
D.I.KHAN								
BOTH SEXES	-	-	-	-	-	-	-	-
MALE	-	-	-	-	-	-	-	-
FEMALE	-	-	-	-	-	-	-	-
TANK								
BOTH SEXES	-	-	-	-	-	-	-	-
MALE	-	-	-	-	-	-	-	-
FEMALE	-	-	-	-	-	-	-	-
FATA								
BOTH SEXES	-	-	-	-	-	-	-	-
MALE	-	-	-	-	-	-	-	-
FEMALE	-	-	-	-	-	-	-	-
PUNJAB								
BOTH SEXES	-	-	-	-	-	-	-	-
MALE	-	-	-	-	-	-	-	-
FEMALE	-	-	-	-	-	-	-	-

TABLE 20-MIGRANT POPULATION (10 YEARS AND ABOVE) BY PLACE OF PREVIOUS RESIDENCE, LITERACY, EDUCATIONAL ATTAINMENT AND RURAL/URBAN

PLACE OF PREVIOUS RESIDENCE / SEX	MIGRANT POPULATION				FORMALLY LITERATE MIGRANT POPULATION BY EDUCATIONAL ATTAINMENT			
	TOTAL	ILLITERATE	INFORMAL LITERATE	FORMAL LITERATE	BELOW MATRIC	MATRIC BUT BELOW DEGREE	DEGREE AND ABOVE	OTHERS
1	2	3	4	5	6	7	8	9
BATAGRAM DISTRICT - URBAN								
SINDH								
BOTH SEXES	-	-	-	-	-	-	-	-
MALE	-	-	-	-	-	-	-	-
FEMALE	-	-	-	-	-	-	-	-
BALOCHISTAN								
BOTH SEXES	-	-	-	-	-	-	-	-
MALE	-	-	-	-	-	-	-	-
FEMALE	-	-	-	-	-	-	-	-
ISLAMABAD								
BOTH SEXES	-	-	-	-	-	-	-	-
MALE	-	-	-	-	-	-	-	-
FEMALE	-	-	-	-	-	-	-	-
A.J. & KASHMIR								
BOTH SEXES	-	-	-	-	-	-	-	-
MALE	-	-	-	-	-	-	-	-
FEMALE	-	-	-	-	-	-	-	-
NORTHERN AREAS								
BOTH SEXES	-	-	-	-	-	-	-	-
MALE	-	-	-	-	-	-	-	-
FEMALE	-	-	-	-	-	-	-	-
OTHER COUNTRIES								
BOTH SEXES	-	-	-	-	-	-	-	-
MALE	-	-	-	-	-	-	-	-
FEMALE	-	-	-	-	-	-	-	-
NOT REPORTED								
BOTH SEXES	-	-	-	-	-	-	-	-
MALE	-	-	-	-	-	-	-	-
FEMALE	-	-	-	-	-	-	-	-

TABLE 21-MIGRANT POPULATION BY PLACE OF PREVIOUS RESIDENCE, REASON FOR MIGRATION, SEX AND RURAL/URBAN

PLACE OF PREVIOUS RESIDENCE / SEX	TOTAL MIGRANTS	MIGRANT POPULATION BY REASON OF MIGRATION							
		STUDY	MARRIAGE	MOVED WITH	BUSINESS	EMPLOYMENT//	RETURNING	HEALTH	OTHERS
				HEAD		TRANSFER			
1	2	3	4	5	6	7	8	9	10
BATAGRAM DISTRICT									
ALL AREAS									
BOTH SEXES	3,816	9	492	978	828	897	25	-	587
MALE	2,360	9	16	442	731	861	16	-	285
FEMALE	1,456	-	476	536	97	36	9	-	302
N.W.F.P.									
BOTH SEXES	2,568	9	312	647	384	806	8	-	402
MALE	1,622	9	8	321	313	770	8	-	193
FEMALE	946	-	304	326	71	36	-	-	209
FATA									
BOTH SEXES	278	-	18	26	234	-	-	-	-
MALE	242	-	-	8	234	-	-	-	-
FEMALE	36	-	18	18	-	-	-	-	-
PUNJAB									
BOTH SEXES	17	-	-	-	-	17	-	-	-
MALE	17	-	-	-	-	17	-	-	-
FEMALE	-	-	-	-	-	-	-	-	-
SINDH									
BOTH SEXES	72	-	55	17	-	-	-	-	-
MALE	8	-	-	8	-	-	-	-	-
FEMALE	64	-	55	9	-	-	-	-	-
BALOCHISTAN									
BOTH SEXES	-	-	-	-	-	-	-	-	-
MALE	-	-	-	-	-	-	-	-	-
FEMALE	-	-	-	-	-	-	-	-	-
ISLAMABAD									
BOTH SEXES	-	-	-	-	-	-	-	-	-
MALE	-	-	-	-	-	-	-	-	-
FEMALE	-	-	-	-	-	-	-	-	-
A.J. & KASHMIR									
BOTH SEXES	50	-	-	-	8	42	-	-	-
MALE	50	-	-	-	8	42	-	-	-
FEMALE	-	-	-	-	-	-	-	-	-
NORTHERN AREAS									
BOTH SEXES	-	-	-	-	-	-	-	-	-
MALE	-	-	-	-	-	-	-	-	-
FEMALE	-	-	-	-	-	-	-	-	-
OTHER COUNTRIES									
BOTH SEXES	75	-	18	40	-	-	17	-	-
MALE	40	-	-	32	-	-	8	-	-
FEMALE	35	-	18	8	-	-	9	-	-
NOT REPORTED									
BOTH SEXES	756	-	89	248	202	32	-	-	185
MALE	381	-	8	73	176	32	-	-	92
FEMALE	375	-	81	175	26	-	-	-	93

TABLE 21-MIGRANT POPULATION BY PLACE OF PREVIOUS RESIDENCE, REASON FOR MIGRATION, SEX AND RURAL/URBAN

PLACE OF PREVIOUS RESIDENCE / SEX	TOTAL MIGRANTS	MIGRANT POPULATION BY REASON OF MIGRATION							
		STUDY	MARRIAGE	MOVED WITH	BUSINESS	EMPLOYMENT//	RETURNING	HEALTH	OTHERS
				HEAD		TRANSFER	HOME		
1	2	3	4	5	6	7	8	9	10
BATAGRAM DISTRICT - RURAL									
ALL AREAS									
BOTH SEXES	3,816	9	492	978	828	897	25	-	587
MALE	2,360	9	16	442	731	861	16	-	285
FEMALE	1,456	-	476	536	97	36	9	-	302
N.W.F.P.									
BOTH SEXES	2,568	9	312	647	384	806	8	-	402
MALE	1,622	9	8	321	313	770	8	-	193
FEMALE	946	-	304	326	71	36	-	-	209
FATA									
BOTH SEXES	278	-	18	26	234	-	-	-	-
MALE	242	-	-	8	234	-	-	-	-
FEMALE	36	-	18	18	-	-	-	-	-
PUNJAB									
BOTH SEXES	17	-	-	-	-	17	-	-	-
MALE	17	-	-	-	-	17	-	-	-
FEMALE	-	-	-	-	-	-	-	-	-
SINDH									
BOTH SEXES	72	-	55	17	-	-	-	-	-
MALE	8	-	-	8	-	-	-	-	-
FEMALE	64	-	55	9	-	-	-	-	-
BALUCHISTAN									
BOTH SEXES	-	-	-	-	-	-	-	-	-
MALE	-	-	-	-	-	-	-	-	-
FEMALE	-	-	-	-	-	-	-	-	-
ISLAMABAD									
BOTH SEXES	-	-	-	-	-	-	-	-	-
MALE	-	-	-	-	-	-	-	-	-
FEMALE	-	-	-	-	-	-	-	-	-
A.J.& KASHMIR									
BOTH SEXES	50	-	-	-	8	42	-	-	-
MALE	50	-	-	-	8	42	-	-	-
FEMALE	-	-	-	-	-	-	-	-	-
NORTHERN AREAS									
BOTH SEXES	-	-	-	-	-	-	-	-	-
MALE	-	-	-	-	-	-	-	-	-
FEMALE	-	-	-	-	-	-	-	-	-
OTHER COUNTRIES									
BOTH SEXES	75	-	18	40	-	-	17	-	-
MALE	40	-	-	32	-	-	8	-	-
FEMALE	35	-	18	8	-	-	9	-	-
NOT REPORTED									
BOTH SEXES	756	-	89	248	202	32	-	-	185
MALE	381	-	8	73	176	32	-	-	92
FEMALE	375	-	81	175	26	-	-	-	93

TABLE 21-MIGRANT POPULATION BY PLACE OF PREVIOUS RESIDENCE, REASON FOR MIGRATION, SEX AND RURAL/URBAN

[illegible]

TABLE 22-POPULATION (10 YEARS AND ABOVE) BY ACTIVITY, SEX, AGE GROUP AND RURAL/URBAN

SEX/ AGE GROUP (IN YEARS)	TOTAL POPULATION	WORKING	LOOKING FOR WORK	LAID OFF	UNPAID FAMILY HELPER	STUDENTS	DOMESTIC WORK	LANDLORD/ PROPERTY OWNER	RETIRED	DISABLED	OTHERS
1	2	3	4	5	6	7	8	9	10	11	12
BATAGRAM DISTRICT											
BOTH SEXES											
10 & ABOVE	203,455	34,307	24,189	4,087	6,459	17,943	103,877	1,235	316	1,657	9,385
10 - 14	43,374	1,101	1,491	81	2,248	12,069	23,253	-	-	109	3,022
15 - 19	27,377	2,291	3,998	153	1,308	4,776	13,802	-	-	85	964
20 - 24	26,454	4,230	5,435	466	734	798	14,035	16	-	77	663
25 - 29	22,345	4,856	3,638	454	554	164	11,761	95	-	68	755
30 - 34	17,681	4,482	2,776	394	343	66	8,781	93	-	43	703
35 - 39	11,618	3,242	1,564	282	172	70	5,561	94	-	17	616
40 - 44	11,543	3,308	1,243	270	176	-	5,880	155	18	52	441
45 - 49	10,209	3,035	1,061	259	161	-	5,174	81	9	54	375
50 - 54	9,874	2,588	946	331	203	-	4,907	140	72	80	607
55 - 59	6,377	1,643	691	228	150	-	3,046	214	72	63	270
60 - 64	6,140	1,361	567	393	188	-	2,921	151	76	176	307
65 - 69	3,129	723	340	185	106	-	1,494	45	-	70	166
70 - 74	3,527	726	200	267	58	-	1,631	99	17	250	279
75 & ABOVE	3,807	721	239	324	58	-	1,631	52	52	513	217
MALE											
10 & ABOVE	104,980	33,537	24,189	4,077	5,861	17,917	6,840	1,235	307	1,649	9,368
10 - 14	23,112	1,075	1,491	81	1,996	12,043	3,303	-	-	109	3,014
15 - 19	14,421	2,210	3,998	143	1,227	4,776	1,018	-	-	85	964
20 - 24	12,751	4,084	5,435	466	689	798	523	16	-	77	663
25 - 29	10,795	4,658	3,638	454	492	164	480	95	-	68	746
30 - 34	9,138	4,439	2,776	394	325	66	299	93	-	43	703
35 - 39	6,157	3,149	1,564	282	163	70	202	94	-	17	616
40 - 44	5,668	3,245	1,243	270	123	-	121	155	18	52	441
45 - 49	5,047	2,981	1,061	259	134	-	102	81	-	54	375
50 - 54	5,070	2,572	946	331	179	-	151	140	72	72	607
55 - 59	3,427	1,609	691	228	141	-	139	214	72	63	270
60 - 64	3,390	1,353	567	393	180	-	187	151	76	176	307
65 - 69	1,734	723	340	185	96	-	109	45	-	70	166
70 - 74	2,043	726	200	267	58	-	147	99	17	250	279
75 & ABOVE	2,227	713	239	324	58	-	59	52	52	513	217
FEMALE											
10 & ABOVE	98,475	770	-	10	598	26	97,037	-	9	8	17
10 - 14	20,262	26	-	-	252	26	19,950	-	-	-	8
15 - 19	12,956	81	-	10	81	-	12,784	-	-	-	-
20 - 24	13,703	146	-	-	45	-	13,512	-	-	-	-
25 - 29	11,550	198	-	-	62	-	11,281	-	-	-	9
30 - 34	8,543	43	-	-	18	-	8,482	-	-	-	-
35 - 39	5,461	93	-	-	9	-	5,359	-	-	-	-
40 - 44	5,875	63	-	-	53	-	5,759	-	-	-	-
45 - 49	5,162	54	-	-	27	-	5,072	-	9	-	-
50 - 54	4,804	16	-	-	24	-	4,756	-	-	8	-
55 - 59	2,950	34	-	-	9	-	2,907	-	-	-	-
60 - 64	2,750	8	-	-	8	-	2,734	-	-	-	-
65 - 69	1,395	-	-	-	10	-	1,385	-	-	-	-
70 - 74	1,484	-	-	-	-	-	1,484	-	-	-	-
75 & ABOVE	1,580	8	-	-	-	-	1,572	-	-	-	-

TABLE 22-POPULATION (10 YEARS AND ABOVE) BY ACTIVITY, SEX, AGE GROUP AND RURAL/URBAN

SEX/ AGE GROUP (IN YEARS)	TOTAL POPULATION	WORKING	LOOKING FOR WORK	LAID OFF	UNPAID FAMILY HELPER	STUDENTS	DOMESTIC WORK	LANDLORD/ PROPERTY OWNER	RETIRED	DISABLED	OTHERS
1	2	3	4	5	6	7	8	9	10	11	12
BATAGRAM DISTRICT - RURAL											
BOTH SEXES											
10 & ABOVE	203,455	34,307	24,189	4,087	6,459	17,943	103,877	1,235	316	1,657	9,385
10 - 14	43,374	1,101	1,491	81	2,248	12,069	23,253	-	-	109	3,022
15 - 19	27,377	2,291	3,998	153	1,308	4,776	13,802	-	-	85	964
20 - 24	26,454	4,230	5,435	466	734	798	14,035	16	-	77	663
25 - 29	22,345	4,856	3,638	454	554	164	11,761	95	-	68	755
30 - 34	17,681	4,482	2,776	394	343	66	8,781	93	-	43	703
35 - 39	11,618	3,242	1,564	282	172	70	5,561	94	-	17	616
40 - 44	11,543	3,308	1,243	270	176	-	5,880	155	18	52	441
45 - 49	10,209	3,035	1,061	259	161	-	5,174	81	9	54	375
50 - 54	9,874	2,588	946	331	203	-	4,907	140	72	80	607
55 - 59	6,377	1,643	691	228	150	-	3,046	214	72	63	270
60 - 64	6,140	1,361	567	393	188	-	2,921	151	76	176	307
65 - 69	3,129	723	340	185	106	-	1,494	45	-	70	166
70 - 74	3,527	726	200	267	58	-	1,631	99	17	250	279
75 & ABOVE	3,807	721	239	324	58	-	1,631	52	52	513	217
MALE											
10 & ABOVE	104,980	33,537	24,189	4,077	5,861	17,917	6,840	1,235	307	1,649	9,368
10 - 14	23,112	1,075	1,491	81	1,996	12,043	3,303	-	-	109	3,014
15 - 19	14,421	2,210	3,998	143	1,227	4,776	1,018	-	-	85	964
20 - 24	12,751	4,084	5,435	466	689	798	523	16	-	77	663
25 - 29	10,795	4,658	3,638	454	492	164	480	95	-	68	746
30 - 34	9,138	4,439	2,776	394	325	66	299	93	-	43	703
35 - 39	6,157	3,149	1,564	282	163	70	202	94	-	17	616
40 - 44	5,668	3,245	1,243	270	123	-	121	155	18	52	441
45 - 49	5,047	2,981	1,061	259	134	-	102	81	-	54	375
50 - 54	5,070	2,572	946	331	179	-	151	140	72	72	607
55 - 59	3,427	1,609	691	228	141	-	139	214	72	63	270
60 - 64	3,390	1,353	567	393	180	-	187	151	76	176	307
65 - 69	1,734	723	340	185	96	-	109	45	-	70	166
70 - 74	2,043	726	200	267	58	-	147	99	17	250	279
75 & ABOVE	2,227	713	239	324	58	-	59	52	52	513	217
FEMALE											
10 & ABOVE	98,475	770	-	10	598	26	97,037	-	9	8	17
10 - 14	20,262	26	-	-	252	26	19,950	-	-	-	8
15 - 19	12,956	81	-	10	81	-	12,784	-	-	-	-
20 - 24	13,703	146	-	-	45	-	13,512	-	-	-	-
25 - 29	11,550	198	-	-	62	-	11,281	-	-	-	9
30 - 34	8,543	43	-	-	18	-	8,482	-	-	-	-
35 - 39	5,461	93	-	-	9	-	5,359	-	-	-	-
40 - 44	5,875	63	-	-	53	-	5,759	-	-	-	-
45 - 49	5,162	54	-	-	27	-	5,072	-	9	-	-
50 - 54	4,804	16	-	-	24	-	4,756	-	-	8	-
55 - 59	2,950	34	-	-	9	-	2,907	-	-	-	-
60 - 64	2,750	8	-	-	8	-	2,734	-	-	-	-
65 - 69	1,395	-	-	-	10	-	1,385	-	-	-	-
70 - 74	1,484	-	-	-	-	-	1,484	-	-	-	-
75 & ABOVE	1,580	8	-	-	-	-	1,572	-	-	-	-

TABLE 22-POPULATION (10 YEARS AND ABOVE) BY ACTIVITY, SEX, AGE GROUP AND RURAL/URBAN

SEX/ AGE GROUP (IN YEARS)	TOTAL POPULATION	WORKING	LOOKING FOR WORK	LAID OFF	UNPAID FAMILY HELPER	STUDENTS	DOMESTIC WORK	LANDLORD/ PROPERTY OWNER	RETIRED	DISABLED	OTHERS
1	2	3	4	5	6	7	8	9	10	11	12
BATAGRAM DISTRICT - URBAN											
BOTH SEXES											
10 & ABOVE	10000	5000	1000	500	1000	1000	1000	1000	1000	1000	1000
10 - 14	2000	1000	200	100	200	200	200	200	200	200	200
15 - 19	2000	1000	200	100	200	200	200	200	200	200	200
20 - 24	2000	1000	200	100	200	200	200	200	200	200	200
25 - 29	2000	1000	200	100	200	200	200	200	200	200	200
30 - 34	2000	1000	200	100	200	200	200	200	200	200	200
35 - 39	2000	1000	200	100	200	200	200	200	200	200	200
40 - 44	2000	1000	200	100	200	200	200	200	200	200	200
45 - 49	2000	1000	200	100	200	200	200	200	200	200	200
50 - 54	2000	1000	200	100	200	200	200	200	200	200	200
55 - 59	2000	1000	200	100	200	200	200	200	200	200	200
60 - 64	2000	1000	200	100	200	200	200	200	200	200	200
65 - 69	2000	1000	200	100	200	200	200	200	200	200	200
70 - 74	2000	1000	200	100	200	200	200	200	200	200	200
75 & ABOVE	2000	1000	200	100	200	200	200	200	200	200	200
MALE											
10 & ABOVE	10000	5000	1000	500	1000	1000	1000	1000	1000	1000	1000
10 - 14	2000	1000	200	100	200	200	200	200	200	200	200
15 - 19	2000	1000	200	100	200	200	200	200	200	200	200
20 - 24	2000	1000	200	100	200	200	200	200	200	200	200
25 - 29	2000	1000	200	100	200	200	200	200	200	200	200
30 - 34	2000	1000	200	100	200	200	200	200	200	200	200
35 - 39	2000	1000	200	100	200	200	200	200	200	200	200
40 - 44	2000	1000	200	100	200	200	200	200	200	200	200
45 - 49	2000	1000	200	100	200	200	200	200	200	200	200
50 - 54	2000	1000	200	100	200	200	200	200	200	200	200
55 - 59	2000	1000	200	100	200	200	200	200	200	200	200
60 - 64	2000	1000	200	100	200	200	200	200	200	200	200
65 - 69	2000	1000	200	100	200	200	200	200	200	200	200
70 - 74	2000	1000	200	100	200	200	200	200	200	200	200
75 & ABOVE	2000	1000	200	100	200	200	200	200	200	200	200
FEMALE											
10 & ABOVE	10000	5000	1000	500	1000	1000	1000	1000	1000	1000	1000
10 - 14	2000	1000	200	100	200	200	200	200	200	200	200
15 - 19	2000	1000	200	100	200	200	200	200	200	200	200
20 - 24	2000	1000	200	100	200	200	200	200	200	200	200
25 - 29	2000	1000	200	100	200	200	200	200	200	200	200
30 - 34	2000	1000	200	100	200	200	200	200	200	200	200
35 - 39	2000	1000	200	100	200	200	200	200	200	200	200
40 - 44	2000	1000	200	100	200	200	200	200	200	200	200
45 - 49	2000	1000	200	100	200	200	200	200	200	200	200
50 - 54	2000	1000	200	100	200	200	200	200	200	200	200
55 - 59	2000	1000	200	100	200	200	200	200	200	200	200
60 - 64	2000	1000	200	100	200	200	200	200	200	200	200
65 - 69	2000	1000	200	100	200	200	200	200	200	200	200
70 - 74	2000	1000	200	100	200	200	200	200	200	200	200
75 & ABOVE	2000	1000	200	100	200	200	200	200	200	200	200

TABLE 23-EMPLOYED POPULATION (10 YEARS AND ABOVE) BY OCCUPATION, EMPLOYMENT STATUS, SEX, BROAD AGE GROUP AND RURAL/URBAN

OCCUPATION GROUP / EMPLOYMENT STATUS	TOTAL EMPLOYED POPULATION			LESS THAN 25 YEARS			25 - 59 YEARS			60 YEARS AND ABOVE		
	BOTH			BOTH			BOTH			BOTH		
	SEXES	MALE	FEMALE	SEXES	MALE	FEMALE	SEXES	MALE	FEMALE	SEXES	MALE	FEMALE
1	2	3	4	5	6	7	8	9	10	11	12	13
BATAGRAM DISTRICT												
ALL OCCUPATION GROUPS	40766	39398	1368	11912	11281	631	24913	24210	703	3941	3907	34
SELF EMPLOYED	22576	22321	255	4815	4716	99	14842	14694	148	2919	2911	8
EMPLOYEE (GOVT.)	4037	3707	330	565	492	73	3438	3189	249	34	26	8
EMPLOYEE (AUT. BODY)	546	538	8	125	125	-	379	371	8	42	42	-
EMPLOYEE (PRIVATE)	3296	3217	79	786	768	18	2360	2299	61	150	150	-
EMPLOYER	3320	3284	36	1056	1029	27	1935	1926	9	329	329	-
UNPAID FAMILY HELPER	6991	6331	660	4565	4151	414	1959	1731	228	467	449	18
OCCUPATION GROUP 1	104	104	-	36	36	-	68	68	-	-	-	-
SELF EMPLOYED	8	8	-	-	-	-	8	8	-	-	-	-
EMPLOYEE (GOVT.)	43	43	-	-	-	-	43	43	-	-	-	-
EMPLOYEE (AUT. BODY)	-	-	-	-	-	-	-	-	-	-	-	-
EMPLOYEE (PRIVATE)	36	36	-	27	27	-	9	9	-	-	-	-
EMPLOYER	8	8	-	-	-	-	8	8	-	-	-	-
UNPAID FAMILY HELPER	9	9	-	9	9	-	-	-	-	-	-	-
OCCUPATION GROUP 2	1563	1294	269	308	262	46	1127	904	223	128	128	-
SELF EMPLOYED	444	407	37	98	88	10	284	257	27	62	62	-
EMPLOYEE (GOVT.)	779	583	196	88	61	27	682	513	169	9	9	-
EMPLOYEE (AUT. BODY)	43	43	-	9	9	-	26	26	-	8	8	-
EMPLOYEE (PRIVATE)	159	141	18	51	42	9	67	58	9	41	41	-
EMPLOYER	17	17	-	-	-	-	17	17	-	-	-	-
UNPAID FAMILY HELPER	121	103	18	62	62	-	51	33	18	8	8	-
OCCUPATION GROUP 3	2685	2597	88	752	725	27	1778	1725	53	155	147	8
SELF EMPLOYED	492	492	-	68	68	-	398	398	-	26	26	-
EMPLOYEE (GOVT.)	1405	1326	79	362	344	18	1035	982	53	8	-	8
EMPLOYEE (AUT. BODY)	67	67	-	-	-	-	50	50	-	17	17	-
EMPLOYEE (PRIVATE)	58	58	-	9	9	-	49	49	-	-	-	-
EMPLOYER	49	49	-	8	8	-	25	25	-	16	16	-
UNPAID FAMILY HELPER	614	605	9	305	296	9	221	221	-	88	88	-
OCCUPATION GROUP 4	595	577	18	140	122	18	447	447	-	8	8	-
SELF EMPLOYED	152	143	9	44	35	9	100	100	-	8	8	-
EMPLOYEE (GOVT.)	202	193	9	17	8	9	185	185	-	-	-	-
EMPLOYEE (AUT. BODY)	25	25	-	-	-	-	25	25	-	-	-	-
EMPLOYEE (PRIVATE)	86	86	-	26	26	-	60	60	-	-	-	-
EMPLOYER	8	8	-	-	-	-	8	8	-	-	-	-
UNPAID FAMILY HELPER	122	122	-	53	53	-	69	69	-	-	-	-
OCCUPATION GROUP 5	4454	4155	299	1351	1228	123	2812	2654	158	291	273	18
SELF EMPLOYED	1989	1981	8	316	316	-	1519	1511	8	154	154	-
EMPLOYEE (GOVT.)	156	147	9	-	-	-	156	147	9	-	-	-
EMPLOYEE (AUT. BODY)	112	112	-	63	63	-	49	49	-	-	-	-
EMPLOYEE (PRIVATE)	525	507	18	146	137	9	379	370	9	-	-	-
EMPLOYER	758	749	9	291	282	9	435	435	-	32	32	-
UNPAID FAMILY HELPER	914	659	255	535	430	105	274	142	132	105	87	18

Note : For the titles of Occupation Groups, please see Annexure-E

TABLE 23-EMPLOYED POPULATION (10 YEARS AND ABOVE) BY OCCUPATION, EMPLOYMENT STATUS, SEX, BROAD AGE GROUP AND RURAL/URBAN

OCCUPATION GROUP / EMPLOYMENT STATUS	TOTAL EMPLOYED POPULATION			LESS THAN 25 YEARS			25 - 59 YEARS			60 YEARS AND ABOVE		
	BOTH SEXES	MALE	FEMALE	BOTH SEXES	MALE	FEMALE	BOTH SEXES	MALE	FEMALE	BOTH SEXES	MALE	FEMALE
1	2	3	4	5	6	7	8	9	10	11	12	13
BATAGRAM DISTRICT												
OCCUPATION GROUP 6	24361	23815	546	7427	7045	382	13925	13761	164	3009	3009	-
SELF EMPLOYED	16523	16374	149	3598	3518	80	10406	10337	69	2519	2519	-
EMPLOYEE (GOVT.)	457	448	9	17	8	9	431	431	-	9	9	-
EMPLOYEE (AUT. BODY)	40	32	8	8	8	-	32	24	8	-	-	-
EMPLOYEE (PRIVATE)	933	916	17	199	199	-	674	657	17	60	60	-
EMPLOYER	2259	2241	18	708	690	18	1295	1295	-	256	256	-
UNPAID FAMILY HELPER	4149	3804	345	2897	2622	275	1087	1017	70	165	165	-
OCCUPATION GROUP 7	1634	1574	60	441	416	25	1093	1058	35	100	100	-
SELF EMPLOYED	963	954	9	243	243	-	636	627	9	84	84	-
EMPLOYEE (GOVT.)	75	66	9	-	-	-	75	66	9	-	-	-
EMPLOYEE (AUT. BODY)	59	59	-	27	27	-	32	32	-	-	-	-
EMPLOYEE (PRIVATE)	286	286	-	43	43	-	235	235	-	8	8	-
EMPLOYER	130	121	9	24	24	-	98	89	9	8	8	-
UNPAID FAMILY HELPER	121	88	33	104	79	25	17	9	8	-	-	-
OCCUPATION GROUP 8	1526	1526	-	321	321	-	1153	1153	-	52	52	-
SELF EMPLOYED	702	702	-	118	118	-	576	576	-	8	8	-
EMPLOYEE (GOVT.)	166	166	-	36	36	-	130	130	-	-	-	-
EMPLOYEE (AUT. BODY)	8	8	-	-	-	-	8	8	-	-	-	-
EMPLOYEE (PRIVATE)	417	417	-	97	97	-	312	312	-	8	8	-
EMPLOYER	59	59	-	17	17	-	33	33	-	9	9	-
UNPAID FAMILY HELPER	174	174	-	53	53	-	94	94	-	27	27	-
OCCUPATION GROUP 9	3720	3632	88	1079	1069	10	2460	2390	70	181	173	8
SELF EMPLOYED	1303	1260	43	330	330	-	915	880	35	58	50	8
EMPLOYEE (GOVT.)	737	718	19	45	35	10	692	683	9	-	-	-
EMPLOYEE (AUT. BODY)	192	192	-	18	18	-	157	157	-	17	17	-
EMPLOYEE (PRIVATE)	796	770	26	188	188	-	575	549	26	33	33	-
EMPLOYER	32	32	-	8	8	-	16	16	-	8	8	-
UNPAID FAMILY HELPER	660	660	-	490	490	-	105	105	-	65	65	-
OCCUPATION GROUP 0	124	124	-	57	57	-	50	50	-	17	17	-
SELF EMPLOYED	-	-	-	-	-	-	-	-	-	-	-	-
EMPLOYEE (GOVT.)	17	17	-	-	-	-	9	9	-	8	8	-
EMPLOYEE (AUT. BODY)	-	-	-	-	-	-	-	-	-	-	-	-
EMPLOYEE (PRIVATE)	-	-	-	-	-	-	-	-	-	-	-	-
EMPLOYER	-	-	-	-	-	-	-	-	-	-	-	-
UNPAID FAMILY HELPER	107	107	-	57	57	-	41	41	-	9	9	-

TABLE 23-EMPLOYED POPULATION (10 YEARS AND ABOVE) BY OCCUPATION, EMPLOYMENT STATUS, SEX, BROAD AGE GROUP AND RURAL/URBAN

OCCUPATION GROUP / EMPLOYMENT STATUS	TOTAL EMPLOYED POPULATION			LESS THAN 25 YEARS			25 - 59 YEARS			60 YEARS AND ABOVE		
	BOTH	MALE	FEMALE	BOTH	MALE	FEMALE	BOTH	MALE	FEMALE	BOTH	MALE	FEMALE
	SEXES			SEXES			SEXES			SEXES		
1	2	3	4	5	6	7	8	9	10	11	12	13
BATAGRAM DISTRICT - RURAL												
ALL OCCUPATION GROUPS	40766	39398	1368	11912	11281	631	24913	24210	703	3941	3907	34
SELF EMPLOYED	22576	22321	255	4815	4716	99	14842	14694	148	2919	2911	8
EMPLOYEE (GOVT.)	4037	3707	330	565	492	73	3438	3189	249	34	26	8
EMPLOYEE (AUT. BODY)	546	538	8	125	125	-	379	371	8	42	42	-
EMPLOYEE (PRIVATE)	3296	3217	79	786	768	18	2360	2299	61	150	150	-
EMPLOYER	3320	3284	36	1056	1029	27	1935	1926	9	329	329	-
UNPAID FAMILY HELPER	6991	6331	660	4565	4151	414	1959	1731	228	467	449	18
OCCUPATION GROUP 1	104	104	-	36	36	-	68	68	-	-	-	-
SELF EMPLOYED	8	8	-	-	-	-	8	8	-	-	-	-
EMPLOYEE (GOVT.)	43	43	-	-	-	-	43	43	-	-	-	-
EMPLOYEE (AUT. BODY)	-	-	-	-	-	-	-	-	-	-	-	-
EMPLOYEE (PRIVATE)	36	36	-	27	27	-	9	9	-	-	-	-
EMPLOYER	8	8	-	-	-	-	8	8	-	-	-	-
UNPAID FAMILY HELPER	9	9	-	9	9	-	-	-	-	-	-	-
OCCUPATION GROUP 2	1563	1294	269	308	262	46	1127	904	223	128	128	-
SELF EMPLOYED	444	407	37	98	88	10	284	257	27	62	62	-
EMPLOYEE (GOVT.)	779	583	196	88	61	27	682	513	169	9	9	-
EMPLOYEE (AUT. BODY)	43	43	-	9	9	-	26	26	-	8	8	-
EMPLOYEE (PRIVATE)	159	141	18	51	42	9	67	58	9	41	41	-
EMPLOYER	17	17	-	-	-	-	17	17	-	-	-	-
UNPAID FAMILY HELPER	121	103	18	62	62	-	51	33	18	8	8	-
OCCUPATION GROUP 3	2685	2597	88	752	725	27	1778	1725	53	155	147	8
SELF EMPLOYED	492	492	-	68	68	-	398	398	-	26	26	-
EMPLOYEE (GOVT.)	1405	1326	79	362	344	18	1035	982	53	8	-	8
EMPLOYEE (AUT. BODY)	67	67	-	-	-	-	50	50	-	17	17	-
EMPLOYEE (PRIVATE)	58	58	-	9	9	-	49	49	-	-	-	-
EMPLOYER	49	49	-	8	8	-	25	25	-	16	16	-
UNPAID FAMILY HELPER	614	605	9	305	296	9	221	221	-	88	88	-
OCCUPATION GROUP 4	595	577	18	140	122	18	447	447	-	8	8	-
SELF EMPLOYED	152	143	9	44	35	9	100	100	-	8	8	-
EMPLOYEE (GOVT.)	202	193	9	17	8	9	185	185	-	-	-	-
EMPLOYEE (AUT. BODY)	25	25	-	-	-	-	25	25	-	-	-	-
EMPLOYEE (PRIVATE)	86	86	-	26	26	-	60	60	-	-	-	-
EMPLOYER	8	8	-	-	-	-	8	8	-	-	-	-
UNPAID FAMILY HELPER	122	122	-	53	53	-	69	69	-	-	-	-
OCCUPATION GROUP 5	4454	4155	299	1351	1228	123	2812	2654	158	291	273	18
SELF EMPLOYED	1989	1981	8	316	316	-	1519	1511	8	154	154	-
EMPLOYEE (GOVT.)	156	147	9	-	-	-	156	147	9	-	-	-
EMPLOYEE (AUT. BODY)	112	112	-	63	63	-	49	49	-	-	-	-
EMPLOYEE (PRIVATE)	525	507	18	146	137	9	379	370	9	-	-	-
EMPLOYER	758	749	9	291	282	9	435	435	-	32	32	-
UNPAID FAMILY HELPER	914	659	255	535	430	105	274	142	132	105	87	18

TABLE 23-EMPLOYED POPULATION (10 YEARS AND ABOVE) BY OCCUPATION, EMPLOYMENT STATUS, SEX, BROAD AGE GROUP AND RURAL/URBAN

OCCUPATION GROUP / EMPLOYMENT STATUS	TOTAL EMPLOYED POPULATION			LESS THAN 25 YEARS			25 - 59 YEARS			60 YEARS AND ABOVE		
	BOTH	MALE	FEMALE	BOTH	MALE	FEMALE	BOTH	MALE	FEMALE	BOTH	MALE	FEMALE
	SEXES			SEXES			SEXES			SEXES		
1	2	3	4	5	6	7	8	9	10	11	12	13
BATAGRAM DISTRICT - RURAL												
OCCUPATION GROUP 6	24361	23815	546	7427	7045	382	13925	13761	164	3009	3009	-
SELF EMPLOYED	16523	16374	149	3598	3518	80	10406	10337	69	2519	2519	-
EMPLOYEE (GOVT.)	457	448	9	17	8	9	431	431	-	9	9	-
EMPLOYEE (AUT. BODY)	40	32	8	8	8	-	32	24	8	-	-	-
EMPLOYEE (PRIVATE)	933	916	17	199	199	-	674	657	17	60	60	-
EMPLOYER	2259	2241	18	708	690	18	1295	1295	-	256	256	-
UNPAID FAMILY HELPER	4149	3804	345	2897	2622	275	1087	1017	70	165	165	-
OCCUPATION GROUP 7	1634	1574	60	441	416	25	1093	1058	35	100	100	-
SELF EMPLOYED	963	954	9	243	243	-	636	627	9	84	84	-
EMPLOYEE (GOVT.)	75	66	9	-	-	-	75	66	9	-	-	-
EMPLOYEE (AUT. BODY)	59	59	-	27	27	-	32	32	-	-	-	-
EMPLOYEE (PRIVATE)	286	286	-	43	43	-	235	235	-	8	8	-
EMPLOYER	130	121	9	24	24	-	98	89	9	8	8	-
UNPAID FAMILY HELPER	121	88	33	104	79	25	17	9	8	-	-	-
OCCUPATION GROUP 8	1526	1526	-	321	321	-	1153	1153	-	52	52	-
SELF EMPLOYED	702	702	-	118	118	-	576	576	-	8	8	-
EMPLOYEE (GOVT.)	166	166	-	36	36	-	130	130	-	-	-	-
EMPLOYEE (AUT. BODY)	8	8	-	-	-	-	8	8	-	-	-	-
EMPLOYEE (PRIVATE)	417	417	-	97	97	-	312	312	-	8	8	-
EMPLOYER	59	59	-	17	17	-	33	33	-	9	9	-
UNPAID FAMILY HELPER	174	174	-	53	53	-	94	94	-	27	27	-
OCCUPATION GROUP 9	3720	3632	88	1079	1069	10	2460	2390	70	181	173	8
SELF EMPLOYED	1303	1260	43	330	330	-	915	880	35	58	50	8
EMPLOYEE (GOVT.)	737	718	19	45	35	10	692	683	9	-	-	-
EMPLOYEE (AUT. BODY)	192	192	-	18	18	-	157	157	-	17	17	-
EMPLOYEE (PRIVATE)	796	770	26	188	188	-	575	549	26	33	33	-
EMPLOYER	32	32	-	8	8	-	16	16	-	8	8	-
UNPAID FAMILY HELPER	660	660	-	490	490	-	105	105	-	65	65	-
OCCUPATION GROUP 0	124	124	-	57	57	-	50	50	-	17	17	-
SELF EMPLOYED	-	-	-	-	-	-	-	-	-	-	-	-
EMPLOYEE (GOVT.)	17	17	-	-	-	-	9	9	-	8	8	-
EMPLOYEE (AUT. BODY)	-	-	-	-	-	-	-	-	-	-	-	-
EMPLOYEE (PRIVATE)	-	-	-	-	-	-	-	-	-	-	-	-
EMPLOYER	-	-	-	-	-	-	-	-	-	-	-	-
UNPAID FAMILY HELPER	107	107	-	57	57	-	41	41	-	9	9	-

TABLE 23-EMPLOYED POPULATION (10 YEARS AND ABOVE) BY OCCUPATION, EMPLOYMENT STATUS, SEX, BROAD AGE GROUP AND RURAL/URBAN

[illegible]

[illegible]

TABLE 24-EMPLOYED POPULATION (10 YEARS AND ABOVE) BY INDUSTRY, EMPLOYMENT STATUS, SEX, BROAD AGE GROUP AND RURAL/URBAN

INDUSTRY GROUP / EMPLOYMENT STATUS	TOTAL EMPLOYED POPULATION			LESS THAN 25 YEARS			25 - 59 YEARS			60 YEARS AND ABOVE		
	BOTH SEXES	MALE	FEMALE	BOTH SEXES	MALE	FEMALE	BOTH SEXES	MALE	FEMALE	BOTH SEXES	MALE	FEMALE
1	2	3	4	5	6	7	8	9	10	11	12	13
BATAGRAM DISTRICT												
ALL INDUSTRY DIVISIONS	40766	39398	1368	11912	11281	631	24913	24210	703	3941	3907	34
SELF EMPLOYED	22576	22321	255	4815	4716	99	14842	14694	148	2919	2911	8
EMPLOYEE (GOVT.)	4037	3707	330	565	492	73	3438	3189	249	34	26	8
EMPLOYEE (AUT. BODY)	546	538	8	125	125	-	379	371	8	42	42	-
EMPLOYEE (PRIVATE)	3296	3217	79	786	768	18	2360	2299	61	150	150	-
EMPLOYER	3320	3284	36	1056	1029	27	1935	1926	9	329	329	-
UNPAID FAMILY HELPER	6991	6331	660	4565	4151	414	1959	1731	228	467	449	18
INDUSTRY DIVISION 1	22264	21805	459	6896	6557	339	12476	12356	120	2892	2892	-
SELF EMPLOYED	15932	15819	113	3495	3433	62	9952	9901	51	2485	2485	-
EMPLOYEE (GOVT.)	175	166	9	9	-	9	166	166	-	-	-	-
EMPLOYEE (AUT. BODY)	33	33	-	8	8	-	25	25	-	-	-	-
EMPLOYEE (PRIVATE)	624	607	17	174	174	-	398	381	17	52	52	-
EMPLOYER	2283	2265	18	708	690	18	1311	1311	-	264	264	-
UNPAID FAMILY HELPER	3217	2915	302	2502	2252	250	624	572	52	91	91	-
INDUSTRY DIVISION 2	53	53	-	-	-	-	36	36	-	17	17	-
SELF EMPLOYED	35	35	-	-	-	-	18	18	-	17	17	-
EMPLOYEE (GOVT.)	-	-	-	-	-	-	-	-	-	-	-	-
EMPLOYEE (AUT. BODY)	-	-	-	-	-	-	-	-	-	-	-	-
EMPLOYEE (PRIVATE)	18	18	-	-	-	-	18	18	-	-	-	-
EMPLOYER	-	-	-	-	-	-	-	-	-	-	-	-
UNPAID FAMILY HELPER	-	-	-	-	-	-	-	-	-	-	-	-
INDUSTRY DIVISION 3	509	501	8	145	145	-	296	288	8	68	68	-
SELF EMPLOYED	306	306	-	86	86	-	177	177	-	43	43	-
EMPLOYEE (GOVT.)	9	9	-	-	-	-	9	9	-	-	-	-
EMPLOYEE (AUT. BODY)	-	-	-	-	-	-	-	-	-	-	-	-
EMPLOYEE (PRIVATE)	118	110	8	41	41	-	77	69	8	-	-	-
EMPLOYER	42	42	-	-	-	-	25	25	-	17	17	-
UNPAID FAMILY HELPER	34	34	-	18	18	-	8	8	-	8	8	-
INDUSTRY DIVISION 4	173	173	-	44	44	-	121	121	-	8	8	-
SELF EMPLOYED	107	107	-	18	18	-	81	81	-	8	8	-
EMPLOYEE (GOVT.)	24	24	-	-	-	-	24	24	-	-	-	-
EMPLOYEE (AUT. BODY)	-	-	-	-	-	-	-	-	-	-	-	-
EMPLOYEE (PRIVATE)	-	-	-	-	-	-	-	-	-	-	-	-
EMPLOYER	16	16	-	8	8	-	8	8	-	-	-	-
UNPAID FAMILY HELPER	26	26	-	18	18	-	8	8	-	-	-	-
INDUSTRY DIVISION 5	1632	1605	27	449	449	-	1092	1065	27	91	91	-
SELF EMPLOYED	978	960	18	259	259	-	644	626	18	75	75	-
EMPLOYEE (GOVT.)	40	40	-	-	-	-	40	40	-	-	-	-
EMPLOYEE (AUT. BODY)	17	17	-	9	9	-	8	8	-	-	-	-
EMPLOYEE (PRIVATE)	428	419	9	77	77	-	335	326	9	16	16	-
EMPLOYER	17	17	-	8	8	-	9	9	-	-	-	-
UNPAID FAMILY HELPER	152	152	-	96	96	-	56	56	-	-	-	-

Note : For the titles of Industry Divisions, please see Annexure-F

TABLE 24-EMPLOYED POPULATION (10 YEARS AND ABOVE) BY INDUSTRY, EMPLOYMENT STATUS, SEX, BROAD AGE GROUP AND RURAL/URBAN

INDUSTRY GROUP / EMPLOYMENT STATUS	TOTAL EMPLOYED POPULATION			LESS THAN 25 YEARS			25 - 59 YEARS			60 YEARS AND ABOVE		
	BOTH	MALE	FEMALE	BOTH	MALE	FEMALE	BOTH	MALE	FEMALE	BOTH	MALE	FEMALE
	SEXES			SEXES			SEXES			SEXES		
1	2	3	4	5	6	7	8	9	10	11	12	13
BATAGRAM DISTRICT												
INDUSTRY DIVISION 6	2323	2314	9	696	696	-	1532	1523	9	95	95	-
SELF EMPLOYED	1493	1484	9	260	260	-	1138	1129	9	95	95	-
EMPLOYEE (GOVT.)	41	41	-	-	-	-	41	41	-	-	-	-
EMPLOYEE (AUT. BODY)	121	121	-	72	72	-	49	49	-	-	-	-
EMPLOYEE (PRIVATE)	170	170	-	45	45	-	125	125	-	-	-	-
EMPLOYER	140	140	-	9	9	-	131	131	-	-	-	-
UNPAID FAMILY HELPER	358	358	-	310	310	-	48	48	-	-	-	-
INDUSTRY DIVISION 7	959	941	18	234	216	18	690	690	-	35	35	-
SELF EMPLOYED	483	483	-	84	84	-	399	399	-	-	-	-
EMPLOYEE (GOVT.)	70	70	-	36	36	-	34	34	-	-	-	-
EMPLOYEE (AUT. BODY)	-	-	-	-	-	-	-	-	-	-	-	-
EMPLOYEE (PRIVATE)	257	248	9	62	53	9	187	187	-	8	8	-
EMPLOYER	16	16	-	16	16	-	-	-	-	-	-	-
UNPAID FAMILY HELPER	133	124	9	36	27	9	70	70	-	27	27	-
INDUSTRY DIVISION 8	222	222	-	35	35	-	187	187	-	-	-	-
SELF EMPLOYED	97	97	-	-	-	-	97	97	-	-	-	-
EMPLOYEE (GOVT.)	48	48	-	-	-	-	48	48	-	-	-	-
EMPLOYEE (AUT. BODY)	17	17	-	9	9	-	8	8	-	-	-	-
EMPLOYEE (PRIVATE)	35	35	-	9	9	-	26	26	-	-	-	-
EMPLOYER	-	-	-	-	-	-	-	-	-	-	-	-
UNPAID FAMILY HELPER	25	25	-	17	17	-	8	8	-	-	-	-
INDUSTRY DIVISION 9	5863	5225	638	1484	1297	187	4110	3685	425	269	243	26
SELF EMPLOYED	1136	1092	44	238	229	9	811	776	35	87	87	-
EMPLOYEE (GOVT.)	2829	2554	275	438	384	54	2375	2162	213	16	8	8
EMPLOYEE (AUT. BODY)	179	179	-	9	9	-	136	136	-	34	34	-
EMPLOYEE (PRIVATE)	455	428	27	132	123	9	257	239	18	66	66	-
EMPLOYER	576	567	9	239	239	-	297	288	9	40	40	-
UNPAID FAMILY HELPER	688	405	283	428	313	115	234	84	150	26	8	18
INDUSTRY DIVISION 0	6768	6559	209	1929	1842	87	4373	4259	114	466	458	8
SELF EMPLOYED	2009	1938	71	375	347	28	1525	1490	35	109	101	8
EMPLOYEE (GOVT.)	801	755	46	82	72	10	701	665	36	18	18	-
EMPLOYEE (AUT. BODY)	179	171	8	18	18	-	153	145	8	8	8	-
EMPLOYEE (PRIVATE)	1191	1182	9	246	246	-	937	928	9	8	8	-
EMPLOYER	230	221	9	68	59	9	154	154	-	8	8	-
UNPAID FAMILY HELPER	2358	2292	66	1140	1100	40	903	877	26	315	315	-

TABLE 24-EMPLOYED POPULATION (10 YEARS AND ABOVE) BY INDUSTRY, EMPLOYMENT STATUS, SEX, BROAD AGE GROUP AND RURAL/URBAN

INDUSTRY GROUP / EMPLOYMENT STATUS	TOTAL EMPLOYED POPULATION			LESS THAN 25 YEARS			25 - 59 YEARS			60 YEARS AND ABOVE		
	BOTH	MALE	FEMALE	BOTH	MALE	FEMALE	BOTH	MALE	FEMALE	BOTH	MALE	FEMALE
	SEXES			SEXES			SEXES			SEXES		
1	2	3	4	5	6	7	8	9	10	11	12	13
BATAGRAM DISTRICT - RURAL												
ALL INDUSTRY DIVISIONS	40766	39398	1368	11912	11281	631	24913	24210	703	3941	3907	34
SELF EMPLOYED	22576	22321	255	4815	4716	99	14842	14694	148	2919	2911	8
EMPLOYEE (GOVT.)	4037	3707	330	565	492	73	3438	3189	249	34	26	8
EMPLOYEE (AUT. BODY)	546	538	8	125	125	-	379	371	8	42	42	-
EMPLOYEE (PRIVATE)	3296	3217	79	786	768	18	2360	2299	61	150	150	-
EMPLOYER	3320	3284	36	1056	1029	27	1935	1926	9	329	329	-
UNPAID FAMILY HELPER	6991	6331	660	4565	4151	414	1959	1731	228	467	449	18
INDUSTRY DIVISION 1	22264	21805	459	6896	6557	339	12476	12356	120	2892	2892	-
SELF EMPLOYED	15932	15819	113	3495	3433	62	9952	9901	51	2485	2485	-
EMPLOYEE (GOVT.)	175	166	9	9	-	9	166	166	-	-	-	-
EMPLOYEE (AUT. BODY)	33	33	-	8	8	-	25	25	-	-	-	-
EMPLOYEE (PRIVATE)	624	607	17	174	174	-	398	381	17	52	52	-
EMPLOYER	2283	2265	18	708	690	18	1311	1311	-	264	264	-
UNPAID FAMILY HELPER	3217	2915	302	2502	2252	250	624	572	52	91	91	-
INDUSTRY DIVISION 2	53	53	-	-	-	-	36	36	-	17	17	-
SELF EMPLOYED	35	35	-	-	-	-	18	18	-	17	17	-
EMPLOYEE (GOVT.)	-	-	-	-	-	-	-	-	-	-	-	-
EMPLOYEE (AUT. BODY)	-	-	-	-	-	-	-	-	-	-	-	-
EMPLOYEE (PRIVATE)	18	18	-	-	-	-	18	18	-	-	-	-
EMPLOYER	-	-	-	-	-	-	-	-	-	-	-	-
UNPAID FAMILY HELPER	-	-	-	-	-	-	-	-	-	-	-	-
INDUSTRY DIVISION 3	509	501	8	145	145	-	296	288	8	68	68	-
SELF EMPLOYED	306	306	-	86	86	-	177	177	-	43	43	-
EMPLOYEE (GOVT.)	9	9	-	-	-	-	9	9	-	-	-	-
EMPLOYEE (AUT. BODY)	-	-	-	-	-	-	-	-	-	-	-	-
EMPLOYEE (PRIVATE)	118	110	8	41	41	-	77	69	8	-	-	-
EMPLOYER	42	42	-	-	-	-	25	25	-	17	17	-
UNPAID FAMILY HELPER	34	34	-	18	18	-	8	8	-	8	8	-
INDUSTRY DIVISION 4	173	173	-	44	44	-	121	121	-	8	8	-
SELF EMPLOYED	107	107	-	18	18	-	81	81	-	8	8	-
EMPLOYEE (GOVT.)	24	24	-	-	-	-	24	24	-	-	-	-
EMPLOYEE (AUT. BODY)	-	-	-	-	-	-	-	-	-	-	-	-
EMPLOYEE (PRIVATE)	-	-	-	-	-	-	-	-	-	-	-	-
EMPLOYER	16	16	-	8	8	-	8	8	-	-	-	-
UNPAID FAMILY HELPER	26	26	-	18	18	-	8	8	-	-	-	-
INDUSTRY DIVISION 5	1632	1605	27	449	449	-	1092	1065	27	91	91	-
SELF EMPLOYED	978	960	18	259	259	-	644	626	18	75	75	-
EMPLOYEE (GOVT.)	40	40	-	-	-	-	40	40	-	-	-	-
EMPLOYEE (AUT. BODY)	17	17	-	9	9	-	8	8	-	-	-	-
EMPLOYEE (PRIVATE)	428	419	9	77	77	-	335	326	9	16	16	-
EMPLOYER	17	17	-	8	8	-	9	9	-	-	-	-
UNPAID FAMILY HELPER	152	152	-	96	96	-	56	56	-	-	-	-

TABLE 24-EMPLOYED POPULATION (10 YEARS AND ABOVE) BY INDUSTRY, EMPLOYMENT STATUS, SEX, BROAD AGE GROUP AND RURAL/URBAN

INDUSTRY GROUP / EMPLOYMENT STATUS	TOTAL EMPLOYED POPULATION			LESS THAN 25 YEARS			25 - 59 YEARS			60 YEARS AND ABOVE		
	BOTH	MALE	FEMALE	BOTH	MALE	FEMALE	BOTH	MALE	FEMALE	BOTH	MALE	FEMALE
	SEXES			SEXES			SEXES			SEXES		
1	2	3	4	5	6	7	8	9	10	11	12	13
BATAGRAM DISTRICT - RURAL												
INDUSTRY DIVISION 6	2323	2314	9	696	696	-	1532	1523	9	95	95	-
SELF EMPLOYED	1493	1484	9	260	260	-	1138	1129	9	95	95	-
EMPLOYEE (GOVT.)	41	41	-	-	-	-	41	41	-	-	-	-
EMPLOYEE (AUT. BODY)	121	121	-	72	72	-	49	49	-	-	-	-
EMPLOYEE (PRIVATE)	170	170	-	45	45	-	125	125	-	-	-	-
EMPLOYER	140	140	-	9	9	-	131	131	-	-	-	-
UNPAID FAMILY HELPER	358	358	-	310	310	-	48	48	-	-	-	-
INDUSTRY DIVISION 7	959	941	18	234	216	18	690	690	-	35	35	-
SELF EMPLOYED	483	483	-	84	84	-	399	399	-	-	-	-
EMPLOYEE (GOVT.)	70	70	-	36	36	-	34	34	-	-	-	-
EMPLOYEE (AUT. BODY)	-	-	-	-	-	-	-	-	-	-	-	-
EMPLOYEE (PRIVATE)	257	248	9	62	53	9	187	187	-	8	8	-
EMPLOYER	16	16	-	16	16	-	-	-	-	-	-	-
UNPAID FAMILY HELPER	133	124	9	36	27	9	70	70	-	27	27	-
INDUSTRY DIVISION 8	222	222	-	35	35	-	187	187	-	-	-	-
SELF EMPLOYED	97	97	-	-	-	-	97	97	-	-	-	-
EMPLOYEE (GOVT.)	48	48	-	-	-	-	48	48	-	-	-	-
EMPLOYEE (AUT. BODY)	17	17	-	9	9	-	8	8	-	-	-	-
EMPLOYEE (PRIVATE)	35	35	-	9	9	-	26	26	-	-	-	-
EMPLOYER	-	-	-	-	-	-	-	-	-	-	-	-
UNPAID FAMILY HELPER	25	25	-	17	17	-	8	8	-	-	-	-
INDUSTRY DIVISION 9	5863	5225	638	1484	1297	187	4110	3685	425	269	243	26
SELF EMPLOYED	1136	1092	44	238	229	9	811	776	35	87	87	-
EMPLOYEE (GOVT.)	2829	2554	275	438	384	54	2375	2162	213	16	8	8
EMPLOYEE (AUT. BODY)	179	179	-	9	9	-	136	136	-	34	34	-
EMPLOYEE (PRIVATE)	455	428	27	132	123	9	257	239	18	66	66	-
EMPLOYER	576	567	9	239	239	-	297	288	9	40	40	-
UNPAID FAMILY HELPER	688	405	283	428	313	115	234	84	150	26	8	18
INDUSTRY DIVISION 0	6768	6559	209	1929	1842	87	4373	4259	114	466	458	8
SELF EMPLOYED	2009	1938	71	375	347	28	1525	1490	35	109	101	8
EMPLOYEE (GOVT.)	801	755	46	82	72	10	701	665	36	18	18	-
EMPLOYEE (AUT. BODY)	179	171	8	18	18	-	153	145	8	8	8	-
EMPLOYEE (PRIVATE)	1191	1182	9	246	246	-	937	928	9	8	8	-
EMPLOYER	230	221	9	68	59	9	154	154	-	8	8	-
UNPAID FAMILY HELPER	2358	2292	66	1140	1100	40	903	877	26	315	315	-

TABLE 24-EMPLOYED POPULATION (10 YEARS AND ABOVE) BY INDUSTRY, EMPLOYMENT STATUS, SEX, BROAD AGE GROUP AND RURAL/URBAN

[illegible]

TABLE 24-EMPLOYED POPULATION (10 YEARS AND ABOVE) BY INDUSTRY, EMPLOYMENT STATUS, SEX, BROAD AGE GROUP AND RURAL/URBAN

[illegible]

TABLE 25-EMPLOYED POPULATION (10 YEARS AND ABOVE) BY INDUSTRY, OCCUPATION, SEX, BROAD AGE GROUP AND RURAL/URBAN

INDUSTRY / OCCUPATION GROUP	TOTAL EMPLOYED POPULATION			LESS THAN 25 YEARS			25 - 59 YEARS			60 YEARS AND ABOVE		
	BOTH SEXES	MALE	FEMALE	BOTH SEXES	MALE	FEMALE	BOTH SEXES	MALE	FEMALE	BOTH SEXES	MALE	FEMALE
1	2	3	4	5	6	7	8	9	10	11	12	13
BATAGRAM DISTRICT												
ALL INDUSTRY DIVISIONS	40766	39398	1368	11912	11281	631	24913	24210	703	3941	3907	34
OCCUPATION GROUP-1	104	104	-	36	36	-	68	68	-	-	-	-
OCCUPATION GROUP-2	1563	1294	269	308	262	46	1127	904	223	128	128	-
OCCUPATION GROUP-3	2685	2597	88	752	725	27	1778	1725	53	155	147	8
OCCUPATION GROUP-4	595	577	18	140	122	18	447	447	-	8	8	-
OCCUPATION GROUP-5	4454	4155	299	1351	1228	123	2812	2654	158	291	273	18
OCCUPATION GROUP-6	24361	23815	546	7427	7045	382	13925	13761	164	3009	3009	-
OCCUPATION GROUP-7	1634	1574	60	441	416	25	1093	1058	35	100	100	-
OCCUPATION GROUP-8	1526	1526	-	321	321	-	1153	1153	-	52	52	-
OCCUPATION GROUP-9	3720	3632	88	1079	1069	10	2460	2390	70	181	173	8
OCCUPATION GROUP-0	124	124	-	57	57	-	50	50	-	17	17	-
INDUSTRY DIVISION 1	22264	21805	459	6896	6557	339	12476	12356	120	2892	2892	-
OCCUPATION GROUP-1	26	26	-	18	18	-	8	8	-	-	-	-
OCCUPATION GROUP-2	8	8	-	-	-	-	8	8	-	-	-	-
OCCUPATION GROUP-3	34	25	9	25	16	9	9	9	-	-	-	-
OCCUPATION GROUP-4	25	25	-	9	9	-	16	16	-	-	-	-
OCCUPATION GROUP-5	199	190	9	41	32	9	100	100	-	58	58	-
OCCUPATION GROUP-6	21674	21241	433	6726	6413	313	12131	12011	120	2817	2817	-
OCCUPATION GROUP-7	190	182	8	60	52	8	121	121	-	9	9	-
OCCUPATION GROUP-8	65	65	-	8	8	-	49	49	-	8	8	-
OCCUPATION GROUP-9	43	43	-	9	9	-	34	34	-	-	-	-
OCCUPATION GROUP-0	-	-	-	-	-	-	-	-	-	-	-	-
INDUSTRY DIVISION 2	53	53	-	-	-	-	36	36	-	17	17	-
OCCUPATION GROUP-1	-	-	-	-	-	-	-	-	-	-	-	-
OCCUPATION GROUP-2	18	18	-	-	-	-	9	9	-	9	9	-
OCCUPATION GROUP-3	-	-	-	-	-	-	-	-	-	-	-	-
OCCUPATION GROUP-4	-	-	-	-	-	-	-	-	-	-	-	-
OCCUPATION GROUP-5	-	-	-	-	-	-	-	-	-	-	-	-
OCCUPATION GROUP-6	17	17	-	-	-	-	9	9	-	8	8	-
OCCUPATION GROUP-7	18	18	-	-	-	-	18	18	-	-	-	-
OCCUPATION GROUP-8	-	-	-	-	-	-	-	-	-	-	-	-
OCCUPATION GROUP-9	-	-	-	-	-	-	-	-	-	-	-	-
OCCUPATION GROUP-0	-	-	-	-	-	-	-	-	-	-	-	-
INDUSTRY DIVISION 3	509	501	8	145	145	-	296	288	8	68	68	-
OCCUPATION GROUP-1	-	-	-	-	-	-	-	-	-	-	-	-
OCCUPATION GROUP-2	-	-	-	-	-	-	-	-	-	-	-	-
OCCUPATION GROUP-3	44	44	-	-	-	-	44	44	-	-	-	-
OCCUPATION GROUP-4	-	-	-	-	-	-	-	-	-	-	-	-
OCCUPATION GROUP-5	69	69	-	35	35	-	34	34	-	-	-	-
OCCUPATION GROUP-6	9	9	-	-	-	-	9	9	-	-	-	-
OCCUPATION GROUP-7	245	245	-	69	69	-	125	125	-	51	51	-
OCCUPATION GROUP-8	68	68	-	8	8	-	51	51	-	9	9	-
OCCUPATION GROUP-9	74	66	8	33	33	-	33	25	8	8	8	-
OCCUPATION GROUP-0	-	-	-	-	-	-	-	-	-	-	-	-

Note : For the titles of Occupation Groups and Industry Divisions, please see Annexure-E and F respectively.

TABLE 25-EMPLOYED POPULATION (10 YEARS AND ABOVE) BY INDUSTRY, OCCUPATION, SEX, BROAD AGE GROUP AND RURAL/URBAN

INDUSTRY / OCCUPATION GROUP	TOTAL EMPLOYED POPULATION			LESS THAN 25 YEARS			25 - 59 YEARS			60 YEARS AND ABOVE		
	BOTH SEXES	MALE	FEMALE	BOTH SEXES	MALE	FEMALE	BOTH SEXES	MALE	FEMALE	BOTH SEXES	MALE	FEMALE
1	2	3	4	5	6	7	8	9	10	11	12	13
BATAGRAM DISTRICT												
INDUSTRY DIVISION 4	173	173	-	44	44	-	121	121	-	8	8	-
OCCUPATION GROUP-1	-	-	-	-	-	-	-	-	-	-	-	-
OCCUPATION GROUP-2	-	-	-	-	-	-	-	-	-	-	-	-
OCCUPATION GROUP-3	-	-	-	-	-	-	-	-	-	-	-	-
OCCUPATION GROUP-4	24	24	-	-	-	-	24	24	-	-	-	-
OCCUPATION GROUP-5	-	-	-	-	-	-	-	-	-	-	-	-
OCCUPATION GROUP-6	149	149	-	44	44	-	97	97	-	8	8	-
OCCUPATION GROUP-7	-	-	-	-	-	-	-	-	-	-	-	-
OCCUPATION GROUP-8	-	-	-	-	-	-	-	-	-	-	-	-
OCCUPATION GROUP-9	-	-	-	-	-	-	-	-	-	-	-	-
OCCUPATION GROUP-0	-	-	-	-	-	-	-	-	-	-	-	-
INDUSTRY DIVISION 5	1632	1605	27	449	449	-	1092	1065	27	91	91	-
OCCUPATION GROUP-1	-	-	-	-	-	-	-	-	-	-	-	-
OCCUPATION GROUP-2	-	-	-	-	-	-	-	-	-	-	-	-
OCCUPATION GROUP-3	-	-	-	-	-	-	-	-	-	-	-	-
OCCUPATION GROUP-4	-	-	-	-	-	-	-	-	-	-	-	-
OCCUPATION GROUP-5	43	43	-	18	18	-	25	25	-	-	-	-
OCCUPATION GROUP-6	84	84	-	-	-	-	66	66	-	18	18	-
OCCUPATION GROUP-7	230	230	-	49	49	-	157	157	-	24	24	-
OCCUPATION GROUP-8	9	9	-	-	-	-	9	9	-	-	-	-
OCCUPATION GROUP-9	1266	1239	27	382	382	-	835	808	27	49	49	-
OCCUPATION GROUP-0	-	-	-	-	-	-	-	-	-	-	-	-
INDUSTRY DIVISION 6	2323	2314	9	696	696	-	1532	1523	9	95	95	-
OCCUPATION GROUP-1	8	8	-	-	-	-	8	8	-	-	-	-
OCCUPATION GROUP-2	33	33	-	9	9	-	24	24	-	-	-	-
OCCUPATION GROUP-3	115	115	-	17	17	-	98	98	-	-	-	-
OCCUPATION GROUP-4	-	-	-	-	-	-	-	-	-	-	-	-
OCCUPATION GROUP-5	1841	1841	-	563	563	-	1191	1191	-	87	87	-
OCCUPATION GROUP-6	35	35	-	9	9	-	26	26	-	-	-	-
OCCUPATION GROUP-7	265	256	9	98	98	-	159	150	9	8	8	-
OCCUPATION GROUP-8	18	18	-	-	-	-	18	18	-	-	-	-
OCCUPATION GROUP-9	8	8	-	-	-	-	8	8	-	-	-	-
OCCUPATION GROUP-0	-	-	-	-	-	-	-	-	-	-	-	-
INDUSTRY DIVISION 7	959	941	18	234	216	18	690	690	-	35	35	-
OCCUPATION GROUP-1	-	-	-	-	-	-	-	-	-	-	-	-
OCCUPATION GROUP-2	-	-	-	-	-	-	-	-	-	-	-	-
OCCUPATION GROUP-3	-	-	-	-	-	-	-	-	-	-	-	-
OCCUPATION GROUP-4	8	8	-	-	-	-	8	8	-	-	-	-
OCCUPATION GROUP-5	9	-	9	9	-	9	-	-	-	-	-	-
OCCUPATION GROUP-6	43	34	9	9	-	9	34	34	-	-	-	-
OCCUPATION GROUP-7	9	9	-	-	-	-	9	9	-	-	-	-
OCCUPATION GROUP-8	874	874	-	208	208	-	631	631	-	35	35	-
OCCUPATION GROUP-9	16	16	-	8	8	-	8	8	-	-	-	-
OCCUPATION GROUP-0	-	-	-	-	-	-	-	-	-	-	-	-

TABLE 25-EMPLOYED POPULATION (10 YEARS AND ABOVE) BY INDUSTRY, OCCUPATION, SEX, BROAD AGE GROUP AND RURAL/URBAN

INDUSTRY / OCCUPATION GROUP	TOTAL EMPLOYED POPULATION			LESS THAN 25 YEARS			25 - 59 YEARS			60 YEARS AND ABOVE		
	BOTH SEXES	MALE	FEMALE	BOTH SEXES	MALE	FEMALE	BOTH SEXES	MALE	FEMALE	BOTH SEXES	MALE	FEMALE
1	2	3	4	5	6	7	8	9	10	11	12	13
BATAGRAM DISTRICT												
INDUSTRY DIVISION 8	222	222	-	35	35	-	187	187	-	-	-	-
OCCUPATION GROUP-1	-	-	-	-	-	-	-	-	-	-	-	-
OCCUPATION GROUP-2	18	18	-	9	9	-	9	9	-	-	-	-
OCCUPATION GROUP-3	40	40	-	8	8	-	32	32	-	-	-	-
OCCUPATION GROUP-4	18	18	-	9	9	-	9	9	-	-	-	-
OCCUPATION GROUP-5	114	114	-	9	9	-	105	105	-	-	-	-
OCCUPATION GROUP-6	8	8	-	-	-	-	8	8	-	-	-	-
OCCUPATION GROUP-7	-	-	-	-	-	-	-	-	-	-	-	-
OCCUPATION GROUP-8	-	-	-	-	-	-	-	-	-	-	-	-
OCCUPATION GROUP-9	24	24	-	-	-	-	24	24	-	-	-	-
OCCUPATION GROUP-0	-	-	-	-	-	-	-	-	-	-	-	-
INDUSTRY DIVISION 9	5863	5225	638	1484	1297	187	4110	3685	425	269	243	26
OCCUPATION GROUP-1	25	25	-	-	-	-	25	25	-	-	-	-
OCCUPATION GROUP-2	1141	882	259	185	149	36	846	623	223	110	110	-
OCCUPATION GROUP-3	1484	1423	61	348	330	18	1077	1042	35	59	51	8
OCCUPATION GROUP-4	225	207	18	45	27	18	180	180	-	-	-	-
OCCUPATION GROUP-5	1233	969	264	493	396	97	690	541	149	50	32	18
OCCUPATION GROUP-6	255	246	9	67	58	9	188	188	-	-	-	-
OCCUPATION GROUP-7	362	335	27	132	123	9	222	204	18	8	8	-
OCCUPATION GROUP-8	180	180	-	45	45	-	135	135	-	-	-	-
OCCUPATION GROUP-9	932	932	-	169	169	-	729	729	-	34	34	-
OCCUPATION GROUP-0	26	26	-	-	-	-	18	18	-	8	8	-
INDUSTRY DIVISION 0	6768	6559	209	1929	1842	87	4373	4259	114	466	458	8
OCCUPATION GROUP-1	45	45	-	18	18	-	27	27	-	-	-	-
OCCUPATION GROUP-2	345	335	10	105	95	10	231	231	-	9	9	-
OCCUPATION GROUP-3	968	950	18	354	354	-	518	500	18	96	96	-
OCCUPATION GROUP-4	295	295	-	77	77	-	210	210	-	8	8	-
OCCUPATION GROUP-5	946	929	17	183	175	8	667	658	9	96	96	-
OCCUPATION GROUP-6	2087	1992	95	572	521	51	1357	1313	44	158	158	-
OCCUPATION GROUP-7	315	299	16	33	25	8	282	274	8	-	-	-
OCCUPATION GROUP-8	312	312	-	52	52	-	260	260	-	-	-	-
OCCUPATION GROUP-9	1357	1304	53	478	468	10	789	754	35	90	82	8
OCCUPATION GROUP-0	98	98	-	57	57	-	32	32	-	9	9	-

TABLE 25-EMPLOYED POPULATION (10 YEARS AND ABOVE) BY INDUSTRY, OCCUPATION, SEX, BROAD AGE GROUP AND RURAL/URBAN

INDUSTRY / OCCUPATION GROUP	TOTAL EMPLOYED POPULATION			LESS THAN 25 YEARS			25 - 59 YEARS			60 YEARS AND ABOVE		
	BOTH SEXES	MALE	FEMALE	BOTH SEXES	MALE	FEMALE	BOTH SEXES	MALE	FEMALE	BOTH SEXES	MALE	FEMALE
1	2	3	4	5	6	7	8	9	10	11	12	13
BATAGRAM DISTRICT - RURAL												
ALL INDUSTRY DIVISIONS	40766	39398	1368	11912	11281	631	24913	24210	703	3941	3907	34
OCCUPATION GROUP-1	104	104	-	36	36	-	68	68	-	-	-	-
OCCUPATION GROUP-2	1563	1294	269	308	262	46	1127	904	223	128	128	-
OCCUPATION GROUP-3	2685	2597	88	752	725	27	1778	1725	53	155	147	8
OCCUPATION GROUP-4	595	577	18	140	122	18	447	447	-	8	8	-
OCCUPATION GROUP-5	4454	4155	299	1351	1228	123	2812	2654	158	291	273	18
OCCUPATION GROUP-6	24361	23815	546	7427	7045	382	13925	13761	164	3009	3009	-
OCCUPATION GROUP-7	1634	1574	60	441	416	25	1093	1058	35	100	100	-
OCCUPATION GROUP-8	1526	1526	-	321	321	-	1153	1153	-	52	52	-
OCCUPATION GROUP-9	3720	3632	88	1079	1069	10	2460	2390	70	181	173	8
OCCUPATION GROUP-0	124	124	-	57	57	-	50	50	-	17	17	-
INDUSTRY DIVISION 1	22264	21805	459	6896	6557	339	12476	12356	120	2892	2892	-
OCCUPATION GROUP-1	26	26	-	18	18	-	8	8	-	-	-	-
OCCUPATION GROUP-2	8	8	-	-	-	-	8	8	-	-	-	-
OCCUPATION GROUP-3	34	25	9	25	16	9	9	9	-	-	-	-
OCCUPATION GROUP-4	25	25	-	9	9	-	16	16	-	-	-	-
OCCUPATION GROUP-5	199	190	9	41	32	9	100	100	-	58	58	-
OCCUPATION GROUP-6	21674	21241	433	6726	6413	313	12131	12011	120	2817	2817	-
OCCUPATION GROUP-7	190	182	8	60	52	8	121	121	-	9	9	-
OCCUPATION GROUP-8	65	65	-	8	8	-	49	49	-	8	8	-
OCCUPATION GROUP-9	43	43	-	9	9	-	34	34	-	-	-	-
OCCUPATION GROUP-0	-	-	-	-	-	-	-	-	-	-	-	-
INDUSTRY DIVISION 2	53	53	-	-	-	-	36	36	-	17	17	-
OCCUPATION GROUP-1	-	-	-	-	-	-	-	-	-	-	-	-
OCCUPATION GROUP-2	18	18	-	-	-	-	9	9	-	9	9	-
OCCUPATION GROUP-3	-	-	-	-	-	-	-	-	-	-	-	-
OCCUPATION GROUP-4	-	-	-	-	-	-	-	-	-	-	-	-
OCCUPATION GROUP-5	-	-	-	-	-	-	-	-	-	-	-	-
OCCUPATION GROUP-6	17	17	-	-	-	-	9	9	-	8	8	-
OCCUPATION GROUP-7	18	18	-	-	-	-	18	18	-	-	-	-
OCCUPATION GROUP-8	-	-	-	-	-	-	-	-	-	-	-	-
OCCUPATION GROUP-9	-	-	-	-	-	-	-	-	-	-	-	-
OCCUPATION GROUP-0	-	-	-	-	-	-	-	-	-	-	-	-
INDUSTRY DIVISION 3	509	501	8	145	145	-	296	288	8	68	68	-
OCCUPATION GROUP-1	-	-	-	-	-	-	-	-	-	-	-	-
OCCUPATION GROUP-2	-	-	-	-	-	-	-	-	-	-	-	-
OCCUPATION GROUP-3	44	44	-	-	-	-	44	44	-	-	-	-
OCCUPATION GROUP-4	-	-	-	-	-	-	-	-	-	-	-	-
OCCUPATION GROUP-5	69	69	-	35	35	-	34	34	-	-	-	-
OCCUPATION GROUP-6	9	9	-	-	-	-	9	9	-	-	-	-
OCCUPATION GROUP-7	245	245	-	69	69	-	125	125	-	51	51	-
OCCUPATION GROUP-8	68	68	-	8	8	-	51	51	-	9	9	-
OCCUPATION GROUP-9	74	66	8	33	33	-	33	25	8	8	8	-
OCCUPATION GROUP-0	-	-	-	-	-	-	-	-	-	-	-	-

TABLE 25-EMPLOYED POPULATION (10 YEARS AND ABOVE) BY INDUSTRY, OCCUPATION, SEX, BROAD AGE GROUP AND RURAL/URBAN

[illegible]

TABLE 25-EMPLOYED POPULATION (10 YEARS AND ABOVE) BY INDUSTRY, OCCUPATION, SEX, BROAD AGE GROUP AND RURAL/URBAN

INDUSTRY / OCCUPATION GROUP	TOTAL EMPLOYED POPULATION			LESS THAN 25 YEARS			25 - 59 YEARS			60 YEARS AND ABOVE		
	BOTH	MALE	FEMALE	BOTH	MALE	FEMALE	BOTH	MALE	FEMALE	BOTH	MALE	FEMALE
	SEXES			SEXES			SEXES			SEXES		
1	2	3	4	5	6	7	8	9	10	11	12	13
BATAGRAM DISTRICT - RURAL												
INDUSTRY DIVISION 8	222	222	-	35	35	-	187	187	-	-	-	-
OCCUPATION GROUP-1	-	-	-	-	-	-	-	-	-	-	-	-
OCCUPATION GROUP-2	18	18	-	9	9	-	9	9	-	-	-	-
OCCUPATION GROUP-3	40	40	-	8	8	-	32	32	-	-	-	-
OCCUPATION GROUP-4	18	18	-	9	9	-	9	9	-	-	-	-
OCCUPATION GROUP-5	114	114	-	9	9	-	105	105	-	-	-	-
OCCUPATION GROUP-6	8	8	-	-	-	-	8	8	-	-	-	-
OCCUPATION GROUP-7	-	-	-	-	-	-	-	-	-	-	-	-
OCCUPATION GROUP-8	-	-	-	-	-	-	-	-	-	-	-	-
OCCUPATION GROUP-9	24	24	-	-	-	-	24	24	-	-	-	-
OCCUPATION GROUP-0	-	-	-	-	-	-	-	-	-	-	-	-
INDUSTRY DIVISION 9	5863	5225	638	1484	1297	187	4110	3685	425	269	243	26
OCCUPATION GROUP-1	25	25	-	-	-	-	25	25	-	-	-	-
OCCUPATION GROUP-2	1141	882	259	185	149	36	846	623	223	110	110	-
OCCUPATION GROUP-3	1484	1423	61	348	330	18	1077	1042	35	59	51	8
OCCUPATION GROUP-4	225	207	18	45	27	18	180	180	-	-	-	-
OCCUPATION GROUP-5	1233	969	264	493	396	97	690	541	149	50	32	18
OCCUPATION GROUP-6	255	246	9	67	58	9	188	188	-	-	-	-
OCCUPATION GROUP-7	362	335	27	132	123	9	222	204	18	8	8	-
OCCUPATION GROUP-8	180	180	-	45	45	-	135	135	-	-	-	-
OCCUPATION GROUP-9	932	932	-	169	169	-	729	729	-	34	34	-
OCCUPATION GROUP-0	26	26	-	-	-	-	18	18	-	8	8	-
INDUSTRY DIVISION 0	6768	6559	209	1929	1842	87	4373	4259	114	466	458	8
OCCUPATION GROUP-1	45	45	-	18	18	-	27	27	-	-	-	-
OCCUPATION GROUP-2	345	335	10	105	95	10	231	231	-	9	9	-
OCCUPATION GROUP-3	968	950	18	354	354	-	518	500	18	96	96	-
OCCUPATION GROUP-4	295	295	-	77	77	-	210	210	-	8	8	-
OCCUPATION GROUP-5	946	929	17	183	175	8	667	658	9	96	96	-
OCCUPATION GROUP-6	2087	1992	95	572	521	51	1357	1313	44	158	158	-
OCCUPATION GROUP-7	315	299	16	33	25	8	282	274	8	-	-	-
OCCUPATION GROUP-8	312	312	-	52	52	-	260	260	-	-	-	-
OCCUPATION GROUP-9	1357	1304	53	478	468	10	789	754	35	90	82	8
OCCUPATION GROUP-0	98	98	-	57	57	-	32	32	-	9	9	-

TABLE 25-EMPLOYED POPULATION (10 YEARS AND ABOVE) BY INDUSTRY, OCCUPATION, SEX, BROAD AGE GROUP AND RURAL/URBAN

[illegible]

TABLE 25-EMPLOYED POPULATION (10 YEARS AND ABOVE) BY INDUSTRY, OCCUPATION, SEX, BROAD AGE GROUP AND RURAL/URBAN

[illegible]

TABLE 25-EMPLOYED POPULATION (10 YEARS AND ABOVE) BY INDUSTRY, OCCUPATION, SEX, BROAD AGE GROUP AND RURAL/URBAN

[illegible]

TABLE 26-EMPLOYED POPULATION (10 YEARS AND ABOVE) BY OCCUPATION, EDUCATIONAL ATTAINMENT, SEX AND RURAL/URBAN

SEX / OCCUPATION GROUPS	EMPLOYED POPULATION				LITERATE EMPLOYED POPULATION BY EDUCATIONAL ATTAINMENT				
	TOTAL	ILLITERATE	INFORMAL	FORMAL	BELOW	MATRIC BUT	DEGREE	OTHERS	
			LITERATE	LITERATE	MATRIC	BELOW	AND		
						DEGREE	ABOVE		
1	2	3	4	5	6	7	8	9	
BATAGRAM DISTRICT									
BOTH SEXES									
ALL OCCUPATION GROUPS	40,766	31,576	90	9,100	4,320	3,778	552	450	
OCCUPATION GROUP 1	104	34	-	70	9	44	17	-	
OCCUPATION GROUP 2	1,563	503	8	1,052	95	537	239	181	
OCCUPATION GROUP 3	2,685	997	-	1,688	257	1,234	106	91	
OCCUPATION GROUP 4	595	336	17	242	27	190	25	-	
OCCUPATION GROUP 5	4,454	3,407	-	1,047	627	354	33	33	
OCCUPATION GROUP 6	24,361	21,386	40	2,935	2,042	760	40	93	
OCCUPATION GROUP 7	1,634	1,197	-	437	355	65	9	8	
OCCUPATION GROUP 8	1,526	879	25	622	349	213	33	27	
OCCUPATION GROUP 9	3,720	2,731	-	989	541	381	50	17	
OCCUPATION GROUP 0	124	106	-	18	18	-	-	-	
MALE									
ALL OCCUPATION GROUPS	39,398	30,556	90	8,752	4,257	3,529	516	450	
OCCUPATION GROUP 1	104	34	-	70	9	44	17	-	
OCCUPATION GROUP 2	1,294	430	8	856	86	377	212	181	
OCCUPATION GROUP 3	2,597	980	-	1,617	248	1,172	106	91	
OCCUPATION GROUP 4	577	336	17	224	27	172	25	-	
OCCUPATION GROUP 5	4,155	3,117	-	1,038	618	354	33	33	
OCCUPATION GROUP 6	23,815	20,840	40	2,935	2,042	760	40	93	
OCCUPATION GROUP 7	1,574	1,155	-	419	346	65	-	8	
OCCUPATION GROUP 8	1,526	879	25	622	349	213	33	27	
OCCUPATION GROUP 9	3,632	2,679	-	953	514	372	50	17	
OCCUPATION GROUP 0	124	106	-	18	18	-	-	-	
FEMALE									
ALL OCCUPATION GROUPS	1,368	1,020	-	348	63	249	36	-	
OCCUPATION GROUP 1	-	-	-	-	-	-	-	-	
OCCUPATION GROUP 2	269	73	-	196	9	160	27	-	
OCCUPATION GROUP 3	88	17	-	71	9	62	-	-	
OCCUPATION GROUP 4	18	-	-	18	-	18	-	-	
OCCUPATION GROUP 5	299	290	-	9	9	-	-	-	
OCCUPATION GROUP 6	546	546	-	-	-	-	-	-	
OCCUPATION GROUP 7	60	42	-	18	9	-	9	-	
OCCUPATION GROUP 8	-	-	-	-	-	-	-	-	
OCCUPATION GROUP 9	88	52	-	36	27	9	-	-	
OCCUPATION GROUP 0	-	-	-	-	-	-	-	-	

Note : For the titles of Occupation Groups, please see Annexure-E

BATAGRAM DISTRICT - RURAL

ALL OCCUPATION GROUPS	40,766	31,576	90	9,100	4,320	3,778	552	450
OCCUPATION GROUP 1	104	34	-	70	9	44	17	-
OCCUPATION GROUP 2	1,563	503	8	1,052	95	537	239	181
OCCUPATION GROUP 3	2,685	997	-	1,688	257	1,234	106	91
OCCUPATION GROUP 4	595	336	17	242	27	190	25	-
OCCUPATION GROUP 5	4,454	3,407	-	1,047	627	354	33	33
OCCUPATION GROUP 6	24,361	21,386	40	2,935	2,042	760	40	93
OCCUPATION GROUP 7	1,634	1,197	-	437	355	65	9	8
OCCUPATION GROUP 8	1,526	879	25	622	349	213	33	27
OCCUPATION GROUP 9	3,720	2,731	-	989	541	381	50	17
OCCUPATION GROUP 0	124	106	-	18	18	-	-	-

ALL OCCUPATION GROUPS	39,398	30,556	90	8,752	4,257	3,529	516	450
OCCUPATION GROUP 1	104	34	-	70	9	44	17	-
OCCUPATION GROUP 2	1,294	430	8	856	86	377	212	181
OCCUPATION GROUP 3	2,597	980	-	1,617	248	1,172	106	91
OCCUPATION GROUP 4	577	336	17	224	27	172	25	-
OCCUPATION GROUP 5	4,155	3,117	-	1,038	618	354	33	33
OCCUPATION GROUP 6	23,815	20,840	40	2,935	2,042	760	40	93
OCCUPATION GROUP 7	1,574	1,155	-	419	346	65	-	8
OCCUPATION GROUP 8	1,526	879	25	622	349	213	33	27
OCCUPATION GROUP 9	3,632	2,679	-	953	514	372	50	17
OCCUPATION GROUP 0	124	106	-	18	18	-	-	-

ALL OCCUPATION GROUPS	1,368	1,020	-	348	63	249	36
OCCUPATION GROUP 1	-	-	-	-	-	-	-
OCCUPATION GROUP 2	269	73	-	196	9	160	27
OCCUPATION GROUP 3	88	17	-	71	9	62	-
OCCUPATION GROUP 4	18	-	-	18	-	18	-
OCCUPATION GROUP 5	299	290	-	9	9	-	-
OCCUPATION GROUP 6	546	546	-	-	-	-	-
OCCUPATION GROUP 7	60	42	-	18	9	-	9
OCCUPATION GROUP 8	-	-	-	-	-	-	-
OCCUPATION GROUP 9	88	52	-	36	27	9	-
OCCUPATION GROUP 0	-	-	-	-	-	-	-

TABLE 26-EMPLOYED POPULATION (10 YEARS AND ABOVE) BY OCCUPATION,
EDUCATIONAL ATTAINMENT, SEX AND RURAL/URBAN

SEX / OCCUPATION GROUPS	EMPLOYED POPULATION				LITERATE EMPLOYED POPULATION BY EDUCATIONAL ATTAINMENT			
	TOTAL	ILLITERATE	INFORMAL	FORMAL	BELOW	MATRIC BUT	DEGREE	OTHERS
			LITERATE	LITERATE	MATRIC	BELOW	AND	
						DEGREE	ABOVE	
1	2	3	4	5	6	7	8	9
BATAGRAM DISTRICT - URBAN								
BOTH SEXES								
ALL OCCUPATION GROUPS	-	-	-	-	-	-	-	-
OCCUPATION GROUP 1	-	-	-	-	-	-	-	-
OCCUPATION GROUP 2	-	-	-	-	-	-	-	-
OCCUPATION GROUP 3	-	-	-	-	-	-	-	-
OCCUPATION GROUP 4	-	-	-	-	-	-	-	-
OCCUPATION GROUP 5	-	-	-	-	-	-	-	-
OCCUPATION GROUP 6	-	-	-	-	-	-	-	-
OCCUPATION GROUP 7	-	-	-	-	-	-	-	-
OCCUPATION GROUP 8	-	-	-	-	-	-	-	-
OCCUPATION GROUP 9	-	-	-	-	-	-	-	-
OCCUPATION GROUP 0	-	-	-	-	-	-	-	-
MALE								
ALL OCCUPATION GROUPS	-	-	-	-	-	-	-	-
OCCUPATION GROUP 1	-	-	-	-	-	-	-	-
OCCUPATION GROUP 2	-	-	-	-	-	-	-	-
OCCUPATION GROUP 3	-	-	-	-	-	-	-	-
OCCUPATION GROUP 4	-	-	-	-	-	-	-	-
OCCUPATION GROUP 5	-	-	-	-	-	-	-	-
OCCUPATION GROUP 6	-	-	-	-	-	-	-	-
OCCUPATION GROUP 7	-	-	-	-	-	-	-	-
OCCUPATION GROUP 8	-	-	-	-	-	-	-	-
OCCUPATION GROUP 9	-	-	-	-	-	-	-	-
OCCUPATION GROUP 0	-	-	-	-	-	-	-	-
FEMALE								
ALL OCCUPATION GROUPS	-	-	-	-	-	-	-	-
OCCUPATION GROUP 1	-	-	-	-	-	-	-	-
OCCUPATION GROUP 2	-	-	-	-	-	-	-	-
OCCUPATION GROUP 3	-	-	-	-	-	-	-	-
OCCUPATION GROUP 4	-	-	-	-	-	-	-	-
OCCUPATION GROUP 5	-	-	-	-	-	-	-	-
OCCUPATION GROUP 6	-	-	-	-	-	-	-	-
OCCUPATION GROUP 7	-	-	-	-	-	-	-	-
OCCUPATION GROUP 8	-	-	-	-	-	-	-	-
OCCUPATION GROUP 9	-	-	-	-	-	-	-	-
OCCUPATION GROUP 0	-	-	-	-	-	-	-	-

TABLE 27-UN-EMPLOYED POPULATION (10 YEARS AND ABOVE) BY EDUCATIONAL ATTAINMENT , SEX, AGE GROUP AND RURAL/URBAN

SEX/ AGE GROUP (IN YEARS)	UN-EMPLOYED POPULATION				LITERATE UN-EMPLOYED POPULATION BY EDUCATIONAL ATTAINMENT			
	TOTAL	ILLITERATE	INFORMAL LITERATE	FORMAL LITERATE	BELOW MATRIC	MATRIC BUT BELOW DEGREE	DEGREE AND ABOVE	OTHERS
1	2	3	4	5	6	7	8	9
BATAGRAM DISTRICT								
BOTH SEXES								
10 & ABOVE	28,276	21,865	96	6,315	4,027	2,078	56	154
10 - 14	1,572	1,468	-	104	96	8	-	-
15 - 19	4,151	2,992	8	1,151	906	227	-	18
20 - 24	5,901	3,507	35	2,359	1,295	1,003	16	45
25 - 29	4,092	2,755	-	1,337	770	510	16	41
30 - 34	3,170	2,676	18	476	273	178	16	9
35 - 39	1,846	1,536	17	293	207	86	-	-
40 - 44	1,513	1,285	-	228	195	33	-	-
45 - 49	1,320	1,207	-	113	105	8	-	-
50 - 54	1,277	1,191	-	86	55	8	8	15
55 - 59	919	849	9	61	52	-	-	9
60 - 64	960	911	9	40	32	-	-	8
65 - 69	525	484	-	41	24	8	-	9
70 - 74	467	459	-	8	8	-	-	-
75 & ABOVE	563	545	-	18	9	9	-	-
MALE								
10 & ABOVE	28,266	21,855	96	6,315	4,027	2,078	56	154
10 - 14	1,572	1,468	-	104	96	8	-	-
15 - 19	4,141	2,982	8	1,151	906	227	-	18
20 - 24	5,901	3,507	35	2,359	1,295	1,003	16	45
25 - 29	4,092	2,755	-	1,337	770	510	16	41
30 - 34	3,170	2,676	18	476	273	178	16	9
35 - 39	1,846	1,536	17	293	207	86	-	-
40 - 44	1,513	1,285	-	228	195	33	-	-
45 - 49	1,320	1,207	-	113	105	8	-	-
50 - 54	1,277	1,191	-	86	55	8	8	15
55 - 59	919	849	9	61	52	-	-	9
60 - 64	960	911	9	40	32	-	-	8
65 - 69	525	484	-	41	24	8	-	9
70 - 74	467	459	-	8	8	-	-	-
75 & ABOVE	563	545	-	18	9	9	-	-
FEMALE								
10 & ABOVE	10	10	-	-	-	-	-	-
10 - 14	-	-	-	-	-	-	-	-
15 - 19	10	10	-	-	-	-	-	-
20 - 24	-	-	-	-	-	-	-	-
25 - 29	-	-	-	-	-	-	-	-
30 - 34	-	-	-	-	-	-	-	-
35 - 39	-	-	-	-	-	-	-	-
40 - 44	-	-	-	-	-	-	-	-
45 - 49	-	-	-	-	-	-	-	-
50 - 54	-	-	-	-	-	-	-	-
55 - 59	-	-	-	-	-	-	-	-
60 - 64	-	-	-	-	-	-	-	-
65 - 69	-	-	-	-	-	-	-	-
70 - 74	-	-	-	-	-	-	-	-
75 & ABOVE	-	-	-	-	-	-	-	-

TABLE 27-UN-EMPLOYED POPULATION (10 YEARS AND ABOVE) BY EDUCATIONAL ATTAINMENT, SEX, AGE GROUP AND RURAL/URBAN

SEX/ AGE GROUP (IN YEARS)	UN-EMPLOYED POPULATION				LITERATE UN-EMPLOYED POPULATION BY EDUCATIONAL ATTAINMENT			
	TOTAL	ILLITERATE	INFORMAL LITERATE	FORMAL LITERATE	BELOW MATRIC	MATRIC BUT BELOW DEGREE	DEGREE AND ABOVE	OTHERS
1	2	3	4	5	6	7	8	9
BATAGRAM DISTRICT - RURAL								
BOTH SEXES								
10 & ABOVE	28,276	21,865	96	6,315	4,027	2,078	56	154
10 - 14	1,572	1,468	-	104	96	8	-	-
15 - 19	4,151	2,992	8	1,151	906	227	-	18
20 - 24	5,901	3,507	35	2,359	1,295	1,003	16	45
25 - 29	4,092	2,755	-	1,337	770	510	16	41
30 - 34	3,170	2,676	18	476	273	178	16	9
35 - 39	1,846	1,536	17	293	207	86	-	-
40 - 44	1,513	1,285	-	228	195	33	-	-
45 - 49	1,320	1,207	-	113	105	8	-	-
50 - 54	1,277	1,191	-	86	55	8	8	15
55 - 59	919	849	9	61	52	-	-	9
60 - 64	960	911	9	40	32	-	-	8
65 - 69	525	484	-	41	24	8	-	9
70 - 74	467	459	-	8	8	-	-	-
75 & ABOVE	563	545	-	18	9	9	-	-
MALE								
10 & ABOVE	28,266	21,855	96	6,315	4,027	2,078	56	154
10 - 14	1,572	1,468	-	104	96	8	-	-
15 - 19	4,141	2,982	8	1,151	906	227	-	18
20 - 24	5,901	3,507	35	2,359	1,295	1,003	16	45
25 - 29	4,092	2,755	-	1,337	770	510	16	41
30 - 34	3,170	2,676	18	476	273	178	16	9
35 - 39	1,846	1,536	17	293	207	86	-	-
40 - 44	1,513	1,285	-	228	195	33	-	-
45 - 49	1,320	1,207	-	113	105	8	-	-
50 - 54	1,277	1,191	-	86	55	8	8	15
55 - 59	919	849	9	61	52	-	-	9
60 - 64	960	911	9	40	32	-	-	8
65 - 69	525	484	-	41	24	8	-	9
70 - 74	467	459	-	8	8	-	-	-
75 & ABOVE	563	545	-	18	9	9	-	-
FEMALE								
10 & ABOVE	10	10	-	-	-	-	-	-
10 - 14	-	-	-	-	-	-	-	-
15 - 19	10	10	-	-	-	-	-	-
20 - 24	-	-	-	-	-	-	-	-
25 - 29	-	-	-	-	-	-	-	-
30 - 34	-	-	-	-	-	-	-	-
35 - 39	-	-	-	-	-	-	-	-
40 - 44	-	-	-	-	-	-	-	-
45 - 49	-	-	-	-	-	-	-	-
50 - 54	-	-	-	-	-	-	-	-
55 - 59	-	-	-	-	-	-	-	-
60 - 64	-	-	-	-	-	-	-	-
65 - 69	-	-	-	-	-	-	-	-
70 - 74	-	-	-	-	-	-	-	-
75 & ABOVE	-	-	-	-	-	-	-	-

TABLE 27-UN-EMPLOYED POPULATION (10 YEARS AND ABOVE) BY EDUCATIONAL ATTAINMENT, SEX, AGE GROUP AND RURAL/URBAN

SEX/ AGE GROUP (IN YEARS)	UN-EMPLOYED POPULATION				LITERATE UN-EMPLOYED POPULATION BY EDUCATIONAL ATTAINMENT			
	TOTAL	ILLITERATE	INFORMAL LITERATE	FORMAL LITERATE	BELOW MATRIC	MATRIC BUT BELOW DEGREE	DEGREE AND ABOVE	OTHERS
1	2	3	4	5	6	7	8	9
BATAGRAM DISTRICT - URBAN								
BOTH SEXES								
10 & ABOVE	-	-	-	-	-	-	-	-
10 - 14	-	-	-	-	-	-	-	-
15 - 19	-	-	-	-	-	-	-	-
20 - 24	-	-	-	-	-	-	-	-
25 - 29	-	-	-	-	-	-	-	-
30 - 34	-	-	-	-	-	-	-	-
35 - 39	-	-	-	-	-	-	-	-
40 - 44	-	-	-	-	-	-	-	-
45 - 49	-	-	-	-	-	-	-	-
50 - 54	-	-	-	-	-	-	-	-
55 - 59	-	-	-	-	-	-	-	-
60 - 64	-	-	-	-	-	-	-	-
65 - 69	-	-	-	-	-	-	-	-
70 - 74	-	-	-	-	-	-	-	-
75 & ABOVE	-	-	-	-	-	-	-	-
MALE								
10 & ABOVE	-	-	-	-	-	-	-	-
10 - 14	-	-	-	-	-	-	-	-
15 - 19	-	-	-	-	-	-	-	-
20 - 24	-	-	-	-	-	-	-	-
25 - 29	-	-	-	-	-	-	-	-
30 - 34	-	-	-	-	-	-	-	-
35 - 39	-	-	-	-	-	-	-	-
40 - 44	-	-	-	-	-	-	-	-
45 - 49	-	-	-	-	-	-	-	-
50 - 54	-	-	-	-	-	-	-	-
55 - 59	-	-	-	-	-	-	-	-
60 - 64	-	-	-	-	-	-	-	-
65 - 69	-	-	-	-	-	-	-	-
70 - 74	-	-	-	-	-	-	-	-
75 & ABOVE	-	-	-	-	-	-	-	-
FEMALE								
10 & ABOVE	-	-	-	-	-	-	-	-
10 - 14	-	-	-	-	-	-	-	-
15 - 19	-	-	-	-	-	-	-	-
20 - 24	-	-	-	-	-	-	-	-
25 - 29	-	-	-	-	-	-	-	-
30 - 34	-	-	-	-	-	-	-	-
35 - 39	-	-	-	-	-	-	-	-
40 - 44	-	-	-	-	-	-	-	-
45 - 49	-	-	-	-	-	-	-	-
50 - 54	-	-	-	-	-	-	-	-
55 - 59	-	-	-	-	-	-	-	-
60 - 64	-	-	-	-	-	-	-	-
65 - 69	-	-	-	-	-	-	-	-
70 - 74	-	-	-	-	-	-	-	-
75 & ABOVE	-	-	-	-	-	-	-	-

TABLE 28-UN-EMPLOYED POPULATION (10 YEARS AND ABOVE) BY REASON OF UN-EMPLOYMENT, SEX, AGE GROUP AND RURAL/URBAN

SEX/ AGE GROUP (IN YEARS)	TOTAL UN-EMPLOYED POPULATION	UN-EMPLOYED POPULATION BY REASON OF UN-EMPLOYMENT					OTHERS
		JOB NOT AVAILABLE	JUST COMPLETED EDUCATION	LAID OFF BY EMPLOYER	WANT TO RUN OWN BUSINESS		
1	2	3	4	5	6	7	
BATAGRAM DISTRICT							
BOTH SEXES							
10 & ABOVE	28,276	24,772	236	289	1,008	1,971	
10 - 14	1,572	1,446	-	27	-	99	
15 - 19	4,151	3,964	88	9	18	72	
20 - 24	5,901	5,431	86	45	178	161	
25 - 29	4,092	3,729	17	27	197	122	
30 - 34	3,170	2,684	36	18	187	245	
35 - 39	1,846	1,706	-	43	45	52	
40 - 44	1,513	1,327	-	35	80	71	
45 - 49	1,320	1,131	9	27	54	99	
50 - 54	1,277	1,101	-	8	80	88	
55 - 59	919	712	-	9	36	162	
60 - 64	960	686	-	32	52	190	
65 - 69	525	363	-	9	9	144	
70 - 74	467	215	-	-	54	198	
75 & ABOVE	563	277	-	-	18	268	
MALE							
10 & ABOVE	28,266	24,772	236	289	1,008	1,961	
10 - 14	1,572	1,446	-	27	-	99	
15 - 19	4,141	3,964	88	9	18	62	
20 - 24	5,901	5,431	86	45	178	161	
25 - 29	4,092	3,729	17	27	197	122	
30 - 34	3,170	2,684	36	18	187	245	
35 - 39	1,846	1,706	-	43	45	52	
40 - 44	1,513	1,327	-	35	80	71	
45 - 49	1,320	1,131	9	27	54	99	
50 - 54	1,277	1,101	-	8	80	88	
55 - 59	919	712	-	9	36	162	
60 - 64	960	686	-	32	52	190	
65 - 69	525	363	-	9	9	144	
70 - 74	467	215	-	-	54	198	
75 & ABOVE	563	277	-	-	18	268	
FEMALE							
10 & ABOVE	10	-	-	-	-	10	
10 - 14	-	-	-	-	-	-	
15 - 19	10	-	-	-	-	10	
20 - 24	-	-	-	-	-	-	
25 - 29	-	-	-	-	-	-	
30 - 34	-	-	-	-	-	-	
35 - 39	-	-	-	-	-	-	
40 - 44	-	-	-	-	-	-	
45 - 49	-	-	-	-	-	-	
50 - 54	-	-	-	-	-	-	
55 - 59	-	-	-	-	-	-	
60 - 64	-	-	-	-	-	-	
65 - 69	-	-	-	-	-	-	
70 - 74	-	-	-	-	-	-	
75 & ABOVE	-	-	-	-	-	-	

TABLE 28-UN-EMPLOYED POPULATION (10 YEARS AND ABOVE) BY REASON OF UN-EMPLOYMENT, SEX, AGE GROUP AND RURAL/URBAN

SEX/ AGE GROUP (IN YEARS)	UN-EMPLOYED POPULATION BY REASON OF UN-EMPLOYMENT					
	TOTAL					
	UN-EMPLOYED POPULATION	JOB NOT AVAILABLE	JUST COMPLETED EDUCATION	LAID OFF BY EMPLOYER	WANT TO RUN OWN BUSINESS	OTHERS
1	2	3	4	5	6	7
BATAGRAM DISTRICT - RURAL						
BOTH SEXES						
10 & ABOVE	28,276	24,772	236	289	1,008	1,971
10 - 14	1,572	1,446	-	27	-	99
15 - 19	4,151	3,964	88	9	18	72
20 - 24	5,901	5,431	86	45	178	161
25 - 29	4,092	3,729	17	27	197	122
30 - 34	3,170	2,684	36	18	187	245
35 - 39	1,846	1,706	-	43	45	52
40 - 44	1,513	1,327	-	35	80	71
45 - 49	1,320	1,131	9	27	54	99
50 - 54	1,277	1,101	-	8	80	88
55 - 59	919	712	-	9	36	162
60 - 64	960	686	-	32	52	190
65 - 69	525	363	-	9	9	144
70 - 74	467	215	-	-	54	198
75 & ABOVE	563	277	-	-	18	268
MALE						
10 & ABOVE	28,266	24,772	236	289	1,008	1,961
10 - 14	1,572	1,446	-	27	-	99
15 - 19	4,141	3,964	88	9	18	62
20 - 24	5,901	5,431	86	45	178	161
25 - 29	4,092	3,729	17	27	197	122
30 - 34	3,170	2,684	36	18	187	245
35 - 39	1,846	1,706	-	43	45	52
40 - 44	1,513	1,327	-	35	80	71
45 - 49	1,320	1,131	9	27	54	99
50 - 54	1,277	1,101	-	8	80	88
55 - 59	919	712	-	9	36	162
60 - 64	960	686	-	32	52	190
65 - 69	525	363	-	9	9	144
70 - 74	467	215	-	-	54	198
75 & ABOVE	563	277	-	-	18	268
FEMALE						
10 & ABOVE	10	-	-	-	-	10
10 - 14	-	-	-	-	-	-
15 - 19	10	-	-	-	-	10
20 - 24	-	-	-	-	-	-
25 - 29	-	-	-	-	-	-
30 - 34	-	-	-	-	-	-
35 - 39	-	-	-	-	-	-
40 - 44	-	-	-	-	-	-
45 - 49	-	-	-	-	-	-
50 - 54	-	-	-	-	-	-
55 - 59	-	-	-	-	-	-
60 - 64	-	-	-	-	-	-
65 - 69	-	-	-	-	-	-
70 - 74	-	-	-	-	-	-
75 & ABOVE	-	-	-	-	-	-

TABLE 28-UN-EMPLOYED POPULATION (10 YEARS AND ABOVE) BY REASON OF UN-EMPLOYMENT, SEX, AGE GROUP AND RURAL/URBAN

SEX/ AGE GROUP (IN YEARS)	UN-EMPLOYED POPULATION BY REASON OF UN-EMPLOYMENT					
	TOTAL UN-EMPLOYED POPULATION	JOB NOT AVAILABLE	JUST COMPLETED EDUCATION	LAID OFF BY EMPLOYER	WANT TO RUN OWN BUSINESS	OTHERS
1	2	3	4	5	6	7
BATAGRAM DISTRICT - URBAN						
BOTH SEXES						
10 & ABOVE	-	-	-	-	-	-
10 - 14	-	-	-	-	-	-
15 - 19	-	-	-	-	-	-
20 - 24	-	-	-	-	-	-
25 - 29	-	-	-	-	-	-
30 - 34	-	-	-	-	-	-
35 - 39	-	-	-	-	-	-
40 - 44	-	-	-	-	-	-
45 - 49	-	-	-	-	-	-
50 - 54	-	-	-	-	-	-
55 - 59	-	-	-	-	-	-
60 - 64	-	-	-	-	-	-
65 - 69	-	-	-	-	-	-
70 - 74	-	-	-	-	-	-
75 & ABOVE	-	-	-	-	-	-
MALE						
10 & ABOVE	-	-	-	-	-	-
10 - 14	-	-	-	-	-	-
15 - 19	-	-	-	-	-	-
20 - 24	-	-	-	-	-	-
25 - 29	-	-	-	-	-	-
30 - 34	-	-	-	-	-	-
35 - 39	-	-	-	-	-	-
40 - 44	-	-	-	-	-	-
45 - 49	-	-	-	-	-	-
50 - 54	-	-	-	-	-	-
55 - 59	-	-	-	-	-	-
60 - 64	-	-	-	-	-	-
65 - 69	-	-	-	-	-	-
70 - 74	-	-	-	-	-	-
75 & ABOVE	-	-	-	-	-	-
FEMALE						
10 & ABOVE	-	-	-	-	-	-
10 - 14	-	-	-	-	-	-
15 - 19	-	-	-	-	-	-
20 - 24	-	-	-	-	-	-
25 - 29	-	-	-	-	-	-
30 - 34	-	-	-	-	-	-
35 - 39	-	-	-	-	-	-
40 - 44	-	-	-	-	-	-
45 - 49	-	-	-	-	-	-
50 - 54	-	-	-	-	-	-
55 - 59	-	-	-	-	-	-
60 - 64	-	-	-	-	-	-
65 - 69	-	-	-	-	-	-
70 - 74	-	-	-	-	-	-
75 & ABOVE	-	-	-	-	-	-

TABLE 29-EVER MARRIED WOMEN (15 - 49 YEARS) BY AGE GROUP, NUMBER OF CHILDREN BORN ALIVE AND RURAL/URBAN

[illegible]

TABLE 30-EVER MARRIED WOMEN (15 - 49 YEARS) BY AGE GROUP, NUMBER OF CHILDREN STILL
LIVING AND RURAL/URBAN

[illegible]

TABLE 31-EVER MARRIED WORKING WOMEN (15 - 49 YEARS) BY AGE GROUP, NUMBER OF CHILDREN BORN ALIVE AND RURAL/URBAN

EVER MARRIED WORKING WOMEN BY NUMBER OF CHILDREN BORN ALIVE											TOTAL NUMBER OF CHILDREN BORN ALIVE		
AGE GROUP (IN YEARS)	TOTAL	0	1	2	3	4	5	6 & MORE	TOTAL	MALE	FEMALE		
1	2	3	4	5	6	7	8	9	10	11	12		

BATAGRAM DISTRICT

TOTAL	652	86	87	53	87	69	51	219	2,518	1,274	1,244
15 - 19	32	16	8	-	-	-	8	-	48	32	16
20 - 24	114	18	44	9	18	17	-	8	232	95	137
25 - 29	168	18	26	18	36	26	17	27	539	282	257
30 - 34	50	-	-	18	8	8	8	8	180	99	81
35 - 39	100	17	9	8	16	-	9	41	421	199	222
40 - 44	107	17	-	-	-	9	9	72	558	306	252
45 - 49	81	-	-	-	9	9	-	63	540	261	279

BATAGRAM DISTRICT - RURAL

TOTAL	652	86	87	53	87	69	51	219	2,518	1,274	1,244
15 - 19	32	16	8	-	-	-	8	-	48	32	16
20 - 24	114	18	44	9	18	17	-	8	232	95	137
25 - 29	168	18	26	18	36	26	17	27	539	282	257
30 - 34	50	-	-	18	8	8	8	8	180	99	81
35 - 39	100	17	9	8	16	-	9	41	421	199	222
40 - 44	107	17	-	-	-	9	9	72	558	306	252
45 - 49	81	-	-	-	9	9	-	63	540	261	279

BATAGRAM DISTRICT - URBAN

TOTAL	100.0	100.0	100.0	100.0	100.0	100.0	100.0	100.0	100.0	100.0	100.0	100.0	100.0	100.0	100.0	100.0	100.0	100.0	100.0	100.0	100.0	100.0	100.0	100.0	100.0	100.0	100.0	100.0	100.0	100.0	100.0	100.0	100.0	100.0	100.0	100.0	100.0	100.0	100.0	100.0	100.0	100.0	100.0	100.0	100.0	100.0	100.0	100.0	100.0	100.0	100.0	100.0	100.0	100.0	100.0	100.0	100.0	100.0	100.0	100.0	100.0	100.0	100.0	100.0	100.0	100.0	100.0	100.0	100.0	100.0	100.0	100.0	100.0	100.0	100.0	100.0	100.0	100.0	100.0	100.0	100.0	100.0	100.0	100.0	100.0	100.0	100.0	100.0	100.0	100.0	100.0	100.0	100.0	100.0	100.0	100.0	100.0	100.0	100.0	100.0	100.0	100.0	100.0	100.0	100.0	100.0	100.0	100.0	100.0	100.0	100.0	100.0	100.0	100.0	100.0	100.0	100.0	100.0	100.0	100.0	100.0	100.0	100.0	100.0	100.0	100.0	100.0	100.0	100.0	100.0	100.0	100.0	100.0	100.0	100.0	100.0	100.0	100.0	100.0	100.0	100.0	100.0	100.0	100.0	100.0	100.0	100.0	100.0	100.0	100.0	100.0	100.0	100.0	100.0	100.0	100.0	100.0	100.0	100.0	100.0	100.0	100.0	100.0	100.0	100.0	100.0	100.0	100.0	100.0	100.0	100.0	100.0	100.0	100.0	100.0	100.0	100.0	100.0	100.0	100.0	100.0	100.0	100.0	100.0	100.0	100.0	100.0	100.0	100.0	100.0	100.0	100.0	100.0	100.0	100.0	100.0	100.0	100.0	100.0	100.0	100.0	100.0	100.0	100.0	100.0	100.0	100.0	100.0	100.0	100.0	100.0	100.0	100.0	100.0	100.0	100.0	100.0	100.0	100.0	100.0	100.0	100.0	100.0	100.0	100.0	100.0	100.0	100.0	100.0	100.0	100.0	100.0	100.0	100.0	100.0	100.0	100.0	100.0	100.0	100.0	100.0	100.0	100.0	100.0	100.0	100.0	100.0	100.0	100.0	100.0	100.0	100.0	100.0	100.0	100.0	100.0	100.0	100.0	100.0	100.0	100.0	100.0	100.0	100.0	100.0	100.0	100.0	100.0	100.0	100.0	100.0	100.0	100.0	100.0	100.0	100.0	100.0	100.0	100.0	100.0	100.0	100.0	100.0	100.0	100.0	100.0	100.0	100.0	100.0	100.0	100.0	100.0	100.0	100.0	100.0	100.0	100.0	100.0	100.0	100.0	100.0	100.0	100.0	100.0	100.0	100.0	100.0	100.0	100.0	100.0	100.0	100.0	100.0	100.0	100.0	100.0	100.0	100.0	100.0	100.0	100.0	100.0	100.0	100.0	100.0	100.0	100.0	100.0	100.0	100.0	100.0	100.0	100.0	100.0	100.0	100.0	100.0	100.0	100.0	100.0	100.0	100.0	100.0	100.0	100.0	100.0	100.0	100.0	100.0	100.0	100.0	100.0	100.0	100.0	100.0	100.0	100.0	100.0	100.0	100.0	100.0	100.0	100.0	100.0	100.0	100.0	100.0	100.0	100.0	100.0	100.0	100.0	100.0	100.0	100.0	100.0	100.0	100.0	100.0	100.0	100.0	100.0	100.0	100.0	100.0	100.0	100.0	100.0	100.0	100.0	100.0	100.0	100.0	100.0	100.0	100.0	100.0	100.0	100.0	100.0	100.0	100.0	100.0	100.0	100.0	100.0	100.0	100.0	100.0	100.0	100.0	100.0	100.0	100.0	100.0	100.0	100.0	100.0	100.0	100.0	100.0	100.0	100.0	100.0	100.0	100.0	100.0	100.0	100.0	100.0	100.0	100.0	100.0	100.0	100.0	100.0	100.0	100.0	100.0	100.0	100.0	100.0	100.0	100.0	100.0	100.0	100.0	100.0	100.0	100.0	100.0	100.0	100.0	100.0	100.0	100.0	100.0	100.0	100.0	100.0	100.0	100.0	100.0	100.0	100.0	100.0	100.0	100.0	100.0	100.0	100.0	100.0	100.0	100.0	100.0	100.0	100.0	100.0	100.0	100.0	100.0	100.0	100.0	100.0	100.0	100.0	100.0	100.0	100.0	100.0	100.0	100.0	100.0	100.0	100.0	100.0	100.0	100.0	100.0	100.0	100.0	100.0	100.0	100.0	100.0	100.0	100.0	100.0	100.0	100.0	100.0	100.0	100.0	100.0	100.0	100.0	100.0	100.0	100.0	100.0	100.0	100.0	100.0	100.0	100.0	100.0	100.0	100.0	100.0	100.0	100.0	100.0	100.0	100.0	100.0	100.0	100.0	100.0	100.0	100.0	100.0	100.0	100.0	100.0	100.0	100.0	100.0	100.0	100.0	100.0	100.0	100.0	100.0	100.0	100.0	100.0	100.0	100.0	100.0	100.0	100.0	100.0	100.0	100.0	100.0	100.0	100.0	100.0	100.0	100.0	100.0	100.0	100.0	100.0	100.0	100.0	100.0	100.0	100.0	100.0	100.0	100.0	100.0	100.0	100.0	100.0	100.0	100.0	100.0	100.0	100.0	100.0	100.0	100.0	100.0	100.0	100.0	100.0	100.0	100.0	100.0	100.0	100.0	100.0	100.0	100.0	100.0	100.0	100.0	100.0	100.0	100.0	100.0	100.0	100.0	100.0	100.0	100.0	100.0	100.0	100.0	100.0	100.0	100.0	100.0	100.0	100.0	100.0	100.0	100.0	100.0	100.0	100.0	100.0	100.0	100.0	100.0	100.0	100.0	100.0	100.0	100.0	100.0	100.0	100.0	100.0	100.0	100.0	100.0	100.0	100.0	100.0	100.0	100.0	100.0	100.0	100.0	100.0	100.0	100.0	100.0	100.0	100.0	100.0	100.0	100.0	100.0	100.0	100.0	100.0	100.0	100.0	100.0	100.0	100.0	100.0	100.0	100.0	100.0	100.0	100.0	100.0	100.0	100.0	100.0	100.0	100.0	100.0	100.0	100.0	100.0	100.0	100.0	100.0	100.0	100.0	100.0	100.0	100.0	100.0	100.0	100.0	100.0	100.0	100.0	100.0	100.0	100.0	100.0	100.0	100.0	100.0	100.0	100.0	100.0	100.0	100.0	100.0	100.0	100.0	100.0	100.0	100.0	100.0	100.0	100.0	100.0	100.0	100.0	100.0	100.0	100.0	100.0	100.0	100.0	100.0	100.0	100.0	100.0	100.0	100.0	100.0	100.0	100.0	100.0	100.0	100.0	100.0	100.0	100.0	100.0	100.0	100.0	100.0	100.0	100.0	100.0	100.0	100.0	100.0	100.0	100.0	100.0	100.0	100.0	100.0	100.0	100.0	100.0	100.0	100.0	100.0	100.0	100.0	100.0	100.0	100.0	100.0	100.0	100.0	100.0	100.0	100.0	100.0	100.0	100.0	100.0	100.0	100.0	100.0	100.0	100.0	100.0	100.0	100.0	100.0	100.0	100.0	100.0	100.0	100.0	100.0	100.0	100.0	100.0	100.0	100.0	100.0	100.0	100.0	100.0	100.0	100.0	100.0	100.0	100.0	100.0	100.0	100.0	100.0	100.0	100.0	100.0	100.0	100.0	100.0	100.0	100.0	100.0	100.0	100.0	100.0	100.0	100.0	100.0	100.0	100.0	100.0	100.0	100.0	100.0	100.0	100.0	100.0	100.0	100.0	100.0	100.0	100.0	100.0	100.0	100.0	100.0	100.0	100.0	100.0	100.0	100.0	100.0	100.0	100.0	100.0	100.0	100.0	100.0	100.0	100.0	100.0	100.0	100.0	100.0	100.0	100.0	100.0	100.0	100.0	100.0	100.0	100.0	100.0	100.0	1
-------	-------	-------	-------	-------	-------	-------	-------	-------	-------	-------	-------	-------	-------	-------	-------	-------	-------	-------	-------	-------	-------	-------	-------	-------	-------	-------	-------	-------	-------	-------	-------	-------	-------	-------	-------	-------	-------	-------	-------	-------	-------	-------	-------	-------	-------	-------	-------	-------	-------	-------	-------	-------	-------	-------	-------	-------	-------	-------	-------	-------	-------	-------	-------	-------	-------	-------	-------	-------	-------	-------	-------	-------	-------	-------	-------	-------	-------	-------	-------	-------	-------	-------	-------	-------	-------	-------	-------	-------	-------	-------	-------	-------	-------	-------	-------	-------	-------	-------	-------	-------	-------	-------	-------	-------	-------	-------	-------	-------	-------	-------	-------	-------	-------	-------	-------	-------	-------	-------	-------	-------	-------	-------	-------	-------	-------	-------	-------	-------	-------	-------	-------	-------	-------	-------	-------	-------	-------	-------	-------	-------	-------	-------	-------	-------	-------	-------	-------	-------	-------	-------	-------	-------	-------	-------	-------	-------	-------	-------	-------	-------	-------	-------	-------	-------	-------	-------	-------	-------	-------	-------	-------	-------	-------	-------	-------	-------	-------	-------	-------	-------	-------	-------	-------	-------	-------	-------	-------	-------	-------	-------	-------	-------	-------	-------	-------	-------	-------	-------	-------	-------	-------	-------	-------	-------	-------	-------	-------	-------	-------	-------	-------	-------	-------	-------	-------	-------	-------	-------	-------	-------	-------	-------	-------	-------	-------	-------	-------	-------	-------	-------	-------	-------	-------	-------	-------	-------	-------	-------	-------	-------	-------	-------	-------	-------	-------	-------	-------	-------	-------	-------	-------	-------	-------	-------	-------	-------	-------	-------	-------	-------	-------	-------	-------	-------	-------	-------	-------	-------	-------	-------	-------	-------	-------	-------	-------	-------	-------	-------	-------	-------	-------	-------	-------	-------	-------	-------	-------	-------	-------	-------	-------	-------	-------	-------	-------	-------	-------	-------	-------	-------	-------	-------	-------	-------	-------	-------	-------	-------	-------	-------	-------	-------	-------	-------	-------	-------	-------	-------	-------	-------	-------	-------	-------	-------	-------	-------	-------	-------	-------	-------	-------	-------	-------	-------	-------	-------	-------	-------	-------	-------	-------	-------	-------	-------	-------	-------	-------	-------	-------	-------	-------	-------	-------	-------	-------	-------	-------	-------	-------	-------	-------	-------	-------	-------	-------	-------	-------	-------	-------	-------	-------	-------	-------	-------	-------	-------	-------	-------	-------	-------	-------	-------	-------	-------	-------	-------	-------	-------	-------	-------	-------	-------	-------	-------	-------	-------	-------	-------	-------	-------	-------	-------	-------	-------	-------	-------	-------	-------	-------	-------	-------	-------	-------	-------	-------	-------	-------	-------	-------	-------	-------	-------	-------	-------	-------	-------	-------	-------	-------	-------	-------	-------	-------	-------	-------	-------	-------	-------	-------	-------	-------	-------	-------	-------	-------	-------	-------	-------	-------	-------	-------	-------	-------	-------	-------	-------	-------	-------	-------	-------	-------	-------	-------	-------	-------	-------	-------	-------	-------	-------	-------	-------	-------	-------	-------	-------	-------	-------	-------	-------	-------	-------	-------	-------	-------	-------	-------	-------	-------	-------	-------	-------	-------	-------	-------	-------	-------	-------	-------	-------	-------	-------	-------	-------	-------	-------	-------	-------	-------	-------	-------	-------	-------	-------	-------	-------	-------	-------	-------	-------	-------	-------	-------	-------	-------	-------	-------	-------	-------	-------	-------	-------	-------	-------	-------	-------	-------	-------	-------	-------	-------	-------	-------	-------	-------	-------	-------	-------	-------	-------	-------	-------	-------	-------	-------	-------	-------	-------	-------	-------	-------	-------	-------	-------	-------	-------	-------	-------	-------	-------	-------	-------	-------	-------	-------	-------	-------	-------	-------	-------	-------	-------	-------	-------	-------	-------	-------	-------	-------	-------	-------	-------	-------	-------	-------	-------	-------	-------	-------	-------	-------	-------	-------	-------	-------	-------	-------	-------	-------	-------	-------	-------	-------	-------	-------	-------	-------	-------	-------	-------	-------	-------	-------	-------	-------	-------	-------	-------	-------	-------	-------	-------	-------	-------	-------	-------	-------	-------	-------	-------	-------	-------	-------	-------	-------	-------	-------	-------	-------	-------	-------	-------	-------	-------	-------	-------	-------	-------	-------	-------	-------	-------	-------	-------	-------	-------	-------	-------	-------	-------	-------	-------	-------	-------	-------	-------	-------	-------	-------	-------	-------	-------	-------	-------	-------	-------	-------	-------	-------	-------	-------	-------	-------	-------	-------	-------	-------	-------	-------	-------	-------	-------	-------	-------	-------	-------	-------	-------	-------	-------	-------	-------	-------	-------	-------	-------	-------	-------	-------	-------	-------	-------	-------	-------	-------	-------	-------	-------	-------	-------	-------	-------	-------	-------	-------	-------	-------	-------	-------	-------	-------	-------	-------	-------	-------	-------	-------	-------	-------	-------	-------	-------	-------	-------	-------	-------	-------	-------	-------	-------	-------	-------	-------	-------	-------	-------	-------	-------	-------	-------	-------	-------	-------	-------	-------	-------	-------	-------	-------	-------	-------	-------	-------	-------	-------	-------	-------	-------	-------	-------	-------	-------	-------	-------	-------	-------	-------	-------	-------	-------	-------	-------	-------	-------	-------	-------	-------	-------	-------	-------	-------	-------	-------	-------	-------	-------	-------	-------	-------	-------	-------	-------	-------	-------	-------	-------	-------	-------	-------	-------	-------	-------	-------	-------	-------	-------	-------	-------	-------	-------	-------	-------	-------	-------	-------	-------	-------	-------	-------	-------	-------	-------	-------	-------	-------	-------	-------	-------	-------	-------	-------	-------	-------	-------	-------	-------	-------	-------	-------	-------	-------	-------	-------	-------	-------	-------	-------	-------	-------	-------	-------	---

TABLE 32-EVER MARRIED WOMEN (15 - 49 YEARS) BY AGE GROUP, LITERACY, EDUCATIONAL ATTAINMENT, NUMBER OF CHILDREN BORN ALIVE AND RURAL/URBAN

[illegible]

TABLE 32-EVER MARRIED WOMEN (15 - 49 YEARS) BY AGE GROUP, LITERACY, EDUCATIONAL ATTAINMENT, NUMBER OF CHILDREN BORN ALIVE AND RURAL/URBAN

[illegible]

TABLE 32-EVER MARRIED WOMEN (15 - 49 YEARS) BY AGE GROUP, LITERACY, EDUCATIONAL ATTAINMENT, NUMBER OF CHILDREN BORN ALIVE AND RURAL/URBAN

[illegible]

TABLE 32-EVER MARRIED WOMEN (15 - 49 YEARS) BY AGE GROUP, LITERACY, EDUCATIONAL ATTAINMENT, NUMBER OF CHILDREN BORN ALIVE AND RURAL/URBAN

[illegible]

TABLE 32-EVER MARRIED WOMEN (15 - 49 YEARS) BY AGE GROUP, LITERACY, EDUCATIONAL ATTAINMENT, NUMBER OF CHILDREN BORN ALIVE AND RURAL/URBAN

[illegible]

TABLE 32-EVER MARRIED WOMEN (15 - 49 YEARS) BY AGE GROUP, LITERACY, EDUCATIONAL ATTAINMENT, NUMBER OF CHILDREN BORN ALIVE AND RURAL/URBAN

[illegible]

TABLE 33-EVER MARRIED WOMEN (15 - 49 YEARS) BY AGE GROUP, NUMBER OF CHILDREN BORN ALIVE DURING LAST 12 MONTHS, STILL LIVING AND RURAL/URBAN

AGE GROUP (IN YEARS)	TOTAL EVER MARRIED WOMEN	NUMBER OF CHILDREN			
		BORN ALIVE		STILL LIVING	
		MALE	FEMALE	MALE	FEMALE
1	2	3	4	5	6
BATAGRAM DISTRICT					
ALL AGES	50,871	3,386	3,858	3,229	3,711
15 - 19	4,288	178	210	162	210
20 - 24	11,217	938	1,053	902	1,020
25 - 29	10,905	953	1,110	908	1,065
30 - 34	8,252	639	581	614	547
35 - 39	5,340	280	445	264	419
40 - 44	5,764	259	313	250	304
45 - 49	5,105	139	146	129	146
BATAGRAM DISTRICT - RURAL					
ALL AGES	50,871	3,386	3,858	3,229	3,711
15 - 19	4,288	178	210	162	210
20 - 24	11,217	938	1,053	902	1,020
25 - 29	10,905	953	1,110	908	1,065
30 - 34	8,252	639	581	614	547
35 - 39	5,340	280	445	264	419
40 - 44	5,764	259	313	250	304
45 - 49	5,105	139	146	129	146
BATAGRAM DISTRICT - URBAN					
ALL AGES	-	-	-	-	-
15 - 19	-	-	-	-	-
20 - 24	-	-	-	-	-
25 - 29	-	-	-	-	-
30 - 34	-	-	-	-	-
35 - 39	-	-	-	-	-
40 - 44	-	-	-	-	-
45 - 49	-	-	-	-	-

TABLE 34-DISABLED POPULATION BY NATURE OF DISABILITY, SEX, AGE GROUP AND RURAL/URBAN

SEX/AGE GROUP (IN YEARS)	TOTAL	BLIND	DEAF AND MUTE	CRIPPLED	INSANE	MENTALLY RETARDED	HAVING MORE THAN ONE DISABILITY	OTHERS
1	2	3	4	5	6	7	8	9
BATAGRAM DISTRICT								
BOTH SEXES								
ALL AGES	4,179	348	350	2,019	152	343	308	659
00 - 04	98	24	-	49	-	-	-	25
05 - 09	352	35	18	143	8	62	27	59
10 - 14	267	9	79	69	17	25	36	32
15 - 19	315	19	51	85	9	68	46	37
20 - 24	229	18	26	107	25	16	37	-
25 - 29	172	8	43	86	9	8	-	18
30 - 34	151	33	17	76	8	17	-	-
35 - 39	119	9	18	24	17	42	-	9
40 - 44	157	8	17	70	-	35	9	18
45 - 49	192	17	19	101	27	19	-	9
50 - 54	192	8	8	104	16	8	32	16
55 - 59	195	17	9	134	-	-	8	27
60 - 64	358	16	25	222	16	26	-	53
65 - 69	153	8	-	83	-	-	-	62
70 - 74	439	59	11	246	-	8	-	115
75 AND ABOVE	790	60	9	420	-	9	113	179
M A L E								
ALL AGES	2,870	208	275	1,272	92	247	205	571
00 - 04	72	24	-	40	-	-	-	8
05 - 09	227	17	9	90	8	26	18	59
10 - 14	215	9	61	52	9	25	27	32
15 - 19	249	-	51	67	-	68	36	27
20 - 24	144	18	26	50	16	16	18	-
25 - 29	127	8	34	59	-	8	-	18
30 - 34	100	16	17	50	8	9	-	-
35 - 39	77	-	18	16	17	17	-	9
40 - 44	112	8	17	34	-	35	9	9
45 - 49	124	17	-	71	18	9	-	9
50 - 54	128	8	8	80	-	-	16	16
55 - 59	90	9	-	54	-	-	-	27
60 - 64	259	16	25	140	16	17	-	45
65 - 69	113	8	-	43	-	-	-	62
70 - 74	267	16	-	139	-	8	-	104
75 AND ABOVE	566	34	9	287	-	9	81	146

TABLE 34-DISABLED POPULATION BY NATURE OF DISABILITY, SEX, AGE GROUP AND RURAL/URBAN

SEX/AGE GROUP (IN YEARS)	TOTAL	BLIND	DEAF AND MUTE	CRIPPLED	INSANE	MENTALLY RETARDED	HAVING MORE THAN ONE DISABILITY	OTHERS
1	2	3	4	5	6	7	8	9

BATAGRAM DISTRICT

F E M A L E

ALL AGES

	1,309	140	75	747	60	96	103	88
00 - 04	26	-	-	9	-	-	-	17
05 - 09	125	18	9	53	-	36	9	-
10 - 14	52	-	18	17	8	-	9	-
15 - 19	66	19	-	18	9	-	10	10
20 - 24	85	-	-	57	9	-	19	-
25 - 29	45	-	9	27	9	-	-	-
30 - 34	51	17	-	26	-	8	-	-
35 - 39	42	9	-	8	-	25	-	-
40 - 44	45	-	-	36	-	-	-	9
45 - 49	68	-	19	30	9	10	-	-
50 - 54	64	-	-	24	16	8	16	-
55 - 59	105	8	9	80	-	-	8	-
60 - 64	99	-	-	82	-	9	-	8
65 - 69	40	-	-	40	-	-	-	-
70 - 74	172	43	11	107	-	-	-	11
75 AND ABOVE	224	26	-	133	-	-	32	33

TABLE 34-DISABLED POPULATION BY NATURE OF DISABILITY, SEX, AGE GROUP AND RURAL/URBAN

SEX/AGE GROUP (IN YEARS)	TOTAL	BLIND	DEAF AND MUTE	CRIPPLED	INSANE	MENTALLY RETARDED	HAVING MORE THAN ONE DISABILITY	OTHERS
1	2	3	4	5	6	7	8	9
BATAGRAM DISTRICT - RURAL								
BOTH SEXES								
ALL AGES	4,179	348	350	2,019	152	343	308	659
00 - 04	98	24	-	49	-	-	-	25
05 - 09	352	35	18	143	8	62	27	59
10 - 14	267	9	79	69	17	25	36	32
15 - 19	315	19	51	85	9	68	46	37
20 - 24	229	18	26	107	25	16	37	-
25 - 29	172	8	43	86	9	8	-	18
30 - 34	151	33	17	76	8	17	-	-
35 - 39	119	9	18	24	17	42	-	9
40 - 44	157	8	17	70	-	35	9	18
45 - 49	192	17	19	101	27	19	-	9
50 - 54	192	8	8	104	16	8	32	16
55 - 59	195	17	9	134	-	-	8	27
60 - 64	358	16	25	222	16	26	-	53
65 - 69	153	8	-	83	-	-	-	62
70 - 74	439	59	11	246	-	8	-	115
75 AND ABOVE	790	60	9	420	-	9	113	179
M A L E								
ALL AGES	2,870	208	275	1,272	92	247	205	571
00 - 04	72	24	-	40	-	-	-	8
05 - 09	227	17	9	90	8	26	18	59
10 - 14	215	9	61	52	9	25	27	32
15 - 19	249	-	51	67	-	68	36	27
20 - 24	144	18	26	50	16	16	18	-
25 - 29	127	8	34	59	-	8	-	18
30 - 34	100	16	17	50	8	9	-	-
35 - 39	77	-	18	16	17	17	-	9
40 - 44	112	8	17	34	-	35	9	9
45 - 49	124	17	-	71	18	9	-	9
50 - 54	128	8	8	80	-	-	16	16
55 - 59	90	9	-	54	-	-	-	27
60 - 64	259	16	25	140	16	17	-	45
65 - 69	113	8	-	43	-	-	-	62
70 - 74	267	16	-	139	-	8	-	104
75 AND ABOVE	566	34	9	287	-	9	81	146

TABLE 34-DISABLED POPULATION BY NATURE OF DISABILITY, SEX, AGE GROUP AND RURAL/URBAN

SEX/AGE GROUP (IN YEARS)	TOTAL	BLIND	DEAF AND MUTE	CRIPPLED	INSANE	MENTALLY RETARDED	HAVING MORE THAN ONE DISABILITY	OTHERS
1	2	3	4	5	6	7	8	9

BATAGRAM DISTRICT - RURAL

F E M A L E

ALL AGES

	1,309	140	75	747	60	96	103	88
00 - 04	26	-	-	9	-	-	-	17
05 - 09	125	18	9	53	-	36	9	-
10 - 14	52	-	18	17	8	-	9	-
15 - 19	66	19	-	18	9	-	10	10
20 - 24	85	-	-	57	9	-	19	-
25 - 29	45	-	9	27	9	-	-	-
30 - 34	51	17	-	26	-	8	-	-
35 - 39	42	9	-	8	-	25	-	-
40 - 44	45	-	-	36	-	-	-	9
45 - 49	68	-	19	30	9	10	-	-
50 - 54	64	-	-	24	16	8	16	-
55 - 59	105	8	9	80	-	-	8	-
60 - 64	99	-	-	82	-	9	-	8
65 - 69	40	-	-	40	-	-	-	-
70 - 74	172	43	11	107	-	-	-	11
75 AND ABOVE	224	26	-	133	-	-	32	33

TABLE 34-DISABLED POPULATION BY NATURE OF DISABILITY, SEX, AGE GROUP AND RURAL/URBAN

SEX/AGE GROUP (IN YEARS)	TOTAL	BLIND	DEAF AND MUTE	CRIPPLED	INSANE	MENTALLY RETARDED	HAVING MORE THAN ONE DISABILITY	OTHERS
1	2	3	4	5	6	7	8	9
BATAGRAM DISTRICT - URBAN								
BOTH SEXES								
ALL AGES	-	-	-	-	-	-	-	-
00 - 04	-	-	-	-	-	-	-	-
05 - 09	-	-	-	-	-	-	-	-
10 - 14	-	-	-	-	-	-	-	-
15 - 19	-	-	-	-	-	-	-	-
20 - 24	-	-	-	-	-	-	-	-
25 - 29	-	-	-	-	-	-	-	-
30 - 34	-	-	-	-	-	-	-	-
35 - 39	-	-	-	-	-	-	-	-
40 - 44	-	-	-	-	-	-	-	-
45 - 49	-	-	-	-	-	-	-	-
50 - 54	-	-	-	-	-	-	-	-
55 - 59	-	-	-	-	-	-	-	-
60 - 64	-	-	-	-	-	-	-	-
65 - 69	-	-	-	-	-	-	-	-
70 - 74	-	-	-	-	-	-	-	-
75 AND ABOVE	-	-	-	-	-	-	-	-
M A L E								
ALL AGES	-	-	-	-	-	-	-	-
00 - 04	-	-	-	-	-	-	-	-
05 - 09	-	-	-	-	-	-	-	-
10 - 14	-	-	-	-	-	-	-	-
15 - 19	-	-	-	-	-	-	-	-
20 - 24	-	-	-	-	-	-	-	-
25 - 29	-	-	-	-	-	-	-	-
30 - 34	-	-	-	-	-	-	-	-
35 - 39	-	-	-	-	-	-	-	-
40 - 44	-	-	-	-	-	-	-	-
45 - 49	-	-	-	-	-	-	-	-
50 - 54	-	-	-	-	-	-	-	-
55 - 59	-	-	-	-	-	-	-	-
60 - 64	-	-	-	-	-	-	-	-
65 - 69	-	-	-	-	-	-	-	-
70 - 74	-	-	-	-	-	-	-	-
75 AND ABOVE	-	-	-	-	-	-	-	-

TABLE 34-DISABLED POPULATION BY NATURE OF DISABILITY, SEX, AGE GROUP AND RURAL/URBAN

SEX/AGE GROUP (IN YEARS)	TOTAL	BLIND	DEAF AND MUTE	CRIPPLED	INSANE	MENTALLY RETARDED	HAVING MORE THAN ONE DISABILITY	OTHERS
1	2	3	4	5	6	7	8	9
BATAGRAM DISTRICT - URBAN								
F E M A L E								
ALL AGES	-	-	-	-	-	-	-	-
00 - 04	-	-	-	-	-	-	-	-
05 - 09	-	-	-	-	-	-	-	-
10 - 14	-	-	-	-	-	-	-	-
15 - 19	-	-	-	-	-	-	-	-
20 - 24	-	-	-	-	-	-	-	-
25 - 29	-	-	-	-	-	-	-	-
30 - 34	-	-	-	-	-	-	-	-
35 - 39	-	-	-	-	-	-	-	-
40 - 44	-	-	-	-	-	-	-	-
45 - 49	-	-	-	-	-	-	-	-
50 - 54	-	-	-	-	-	-	-	-
55 - 59	-	-	-	-	-	-	-	-
60 - 64	-	-	-	-	-	-	-	-
65 - 69	-	-	-	-	-	-	-	-
70 - 74	-	-	-	-	-	-	-	-
75 AND ABOVE	-	-	-	-	-	-	-	-

TABLE 35-DISABLED POPULATION (10 YEARS AND ABOVE) BY NATURE OF DISABILITY, SEX, EDUCATIONAL ATTAINMENT, ACTIVITY AND RURAL/URBAN

[illegible]

TABLE 35-DISABLED POPULATION (10 YEARS AND ABOVE) BY NATURE OF DISABILITY, SEX, EDUCATIONAL ATTAINMENT, ACTIVITY AND RURAL/URBAN

[illegible]

TABLE 35-DISABLED POPULATION (10 YEARS AND ABOVE) BY NATURE OF DISABILITY, SEX, EDUCATIONAL ATTAINMENT, ACTIVITY AND RURAL/URBAN

[illegible]

TABLE 36-POPULATION (LESS THAN 10 YEARS) BY IMMUNIZATION, SEX AND RURAL/URBAN

[illegible]

TABLE 37-POPULATION (18 YEARS AND ABOVE) HOLDING NATIONAL IDENTITY CARD BY AGE GROUP, SEX AND RURAL/URBAN

AGE GROUP (IN YEARS)	BOTH SEXES			MALE			FEMALE		
	N. I. CARD			N. I. CARD			N. I. CARD		
	TOTAL	N. I. CARD	NOT	TOTAL	N. I. CARD	NOT	TOTAL	N. I. CARD	NOT
	POPULATION	OBTAINED	OBTAINED	POPULATION	OBTAINED	OBTAINED	POPULATION	OBTAINED	OBTAINED
1	2	3	4	5	6	7	8	9	10
BATAGRAM DISTRICT									
18 AND ABOVE	146,336	90,805	55,531	73,917	56,015	17,902	72,419	34,790	37,629
18 -- 19	13,632	1,210	12,422	6,470	757	5,713	7,162	453	6,709
20 -- 24	26,454	8,866	17,588	12,751	6,239	6,512	13,703	2,627	11,076
25 -- 29	22,345	12,568	9,777	10,795	8,416	2,379	11,550	4,152	7,398
30 -- 34	17,681	11,967	5,714	9,138	8,030	1,108	8,543	3,937	4,606
35 -- 39	11,618	8,573	3,045	6,157	5,559	598	5,461	3,014	2,447
40 -- 44	11,543	9,487	2,056	5,668	5,238	430	5,875	4,249	1,626
45 -- 49	10,209	8,939	1,270	5,047	4,731	316	5,162	4,208	954
50 -- 54	9,874	8,808	1,066	5,070	4,841	229	4,804	3,967	837
55 -- 59	6,377	5,799	578	3,427	3,299	128	2,950	2,500	450
60 -- 64	6,140	5,471	669	3,390	3,227	163	2,750	2,244	506
65 -- 69	3,129	2,807	322	1,734	1,664	70	1,395	1,143	252
70 -- 74	3,527	3,122	405	2,043	1,962	81	1,484	1,160	324
75 AND ABOVE	3,807	3,188	619	2,227	2,052	175	1,580	1,136	444
BATAGRAM DISTRICT - RURAL									
18 AND ABOVE	146,336	90,805	55,531	73,917	56,015	17,902	72,419	34,790	37,629
18 -- 19	13,632	1,210	12,422	6,470	757	5,713	7,162	453	6,709
20 -- 24	26,454	8,866	17,588	12,751	6,239	6,512	13,703	2,627	11,076
25 -- 29	22,345	12,568	9,777	10,795	8,416	2,379	11,550	4,152	7,398
30 -- 34	17,681	11,967	5,714	9,138	8,030	1,108	8,543	3,937	4,606
35 -- 39	11,618	8,573	3,045	6,157	5,559	598	5,461	3,014	2,447
40 -- 44	11,543	9,487	2,056	5,668	5,238	430	5,875	4,249	1,626
45 -- 49	10,209	8,939	1,270	5,047	4,731	316	5,162	4,208	954
50 -- 54	9,874	8,808	1,066	5,070	4,841	229	4,804	3,967	837
55 -- 59	6,377	5,799	578	3,427	3,299	128	2,950	2,500	450
60 -- 64	6,140	5,471	669	3,390	3,227	163	2,750	2,244	506
65 -- 69	3,129	2,807	322	1,734	1,664	70	1,395	1,143	252
70 -- 74	3,527	3,122	405	2,043	1,962	81	1,484	1,160	324
75 AND ABOVE	3,807	3,188	619	2,227	2,052	175	1,580	1,136	444

TABLE 38-HOMELESS POPULATION BY AGE GROUP, SEX, MARITAL STATUS, RELIGION, LITERACY AND RURAL/URBAN

SEX / AGE	TOTAL	MARITAL STATUS			RELIGION		LITERATE
GROUP	POPULATION	NEVER		WIDOWED/		NON-	(10 YEARS
(IN YEARS)		MARRIED	MARRIED	DIVORCED	MUSLIM	MUSLIM	AND ABOVE)
1	2	3	4	5	6	7	8
BATAGRAM DISTRICT							
BOTH SEXES							
ALL AGES	10	8	2		10		3
BELOW 5 YEARS	1	1			1		
05 -- 09	2	2			2		
10 -- 14	2	2			2		1
15 -- 24	2	2			2		1
25 -- 34							
35 -- 44	1		1		1		
45 -- 54	1			1	1		1
55 -- 64	1	1			1		
65 -- 74							
75 AND ABOVE							
MALE							
ALL AGES	7	6	1		7		3
BELOW 5 YEARS	1	1			1		
05 -- 09	2	2			2		
10 -- 14	2	2			2		1
15 -- 24	1	1			1		1
25 -- 34							
35 -- 44							
45 -- 54	1			1	1		1
55 -- 64							
65 -- 74							
75 AND ABOVE							
FEMALE							
ALL AGES	3	2	1		3		
BELOW 5 YEARS							
05 -- 09							
10 -- 14							
15 -- 24	1	1			1		
25 -- 34							
35 -- 44	1		1		1		
45 -- 54							
55 -- 64	1	1			1		
65 -- 74							
75 AND ABOVE							

TABLE 38-HOMELESS POPULATION BY AGE GROUP, SEX, MARITAL STATUS, RELIGION, LITERACY AND RURAL/URBAN

SEX / AGE GROUP (IN YEARS)	TOTAL POPULATION	MARITAL STATUS			RELIGION		LITERATE (10 YEARS AND ABOVE)
		NEVER MARRIED	MARRIED	WIDOWED/ DIVORCED	MUSLIM	NON- MUSLIM	
		3	4	5	6	7	
1	2	3	4	5	6	7	8

BATAGRAM DISTRICT - RURAL

BOTH SEXES

ALL AGES

10

8

2

10

-

3

BELOW 5 YEARS

1

1

-

1

-

-

05 -- 09

2

2

-

2

-

-

10 -- 14

2

2

-

2

-

1

15 -- 24

2

2

-

2

-

1

25 -- 34

-

-

-

-

-

-

35 -- 44

1

-

1

1

-

-

45 -- 54

1

-

1

1

-

1

55 -- 64

1

1

-

1

-

-

65 -- 74

-

-

-

-

-

-

75 AND ABOVE

-

-

-

-

-

-

MALE

ALL AGES

7

6

1

7

-

3

BELOW 5 YEARS

1

1

-

1

-

-

05 -- 09

2

2

-

2

-

-

10 -- 14

2

2

-

2

-

1

15 -- 24

1

1

-

1

-

1

25 -- 34

-

-

-

-

-

-

35 -- 44

-

-

-

-

-

-

45 -- 54

1

-

1

1

-

1

55 -- 64

-

-

-

-

-

-

65 -- 74

-

-

-

-

-

-

75 AND ABOVE

-

-

-

-

-

-

FEMALE

ALL AGES

3

2

1

3

-

-

BELOW 5 YEARS

-

-

-

-

-

-

05 -- 09

-

-

-

-

-

-

10 -- 14

-

-

-

-

-

-

15 -- 24

1

1

-

1

-

-

25 -- 34

-

-

-

-

-

-

35 -- 44

1

-

1

1

-

-

45 -- 54

-

-

-

-

-

-

55 -- 64

1

1

-

1

-

-

65 -- 74

-

-

-

-

-

-

75 AND ABOVE

-

-

-

-

-

-

TABLE 39-SELECTED POPULATION AND HOUSING STATISTICS OF INDIVIDUAL RURAL LOCALITIES

NAME OF MAUZA / DEH / VILLAGE / SETTLEMENT	POPULATION CHARACTERISTICS										
	HADBAST										
	NUMBER	POPULATION				LITE- RACY	EDUCATIONAL ATTAINMENT				RELIGION
	/					RATIO	PRIMARY BELOW	BUT MATRIC	MATRIC & ABOVE		
	DEH					10 +					
	NUMBER	BOTH SEXES	MALE	FEMALE	(%)	MALE	FEMALE	MALE	FEMALE	MUSLIM	OTHERS
1	2	3	4	5	6	7	8	9	10	11	12
*BATAGRAM DISTRICT		307,278	158,563	148,715	18.3	13,208	2,109	8,703	820	306,129	1,149
*ALLAI TEHSIL		121,652	63,802	57,850	13.5	4,068	328	2,568	93	121,287	365
*BIARI QH		62,197	32,595	29,602	14.1	2,273	234	1,420	61	62,046	151
*BAB PC		7,321	3,789	3,532	7.6	139	5	60	1	7,316	5
ABAN	0063	1,745	871	874	14.5	50	1	23	1	1,744	1
BAB	0066	3,301	1,735	1,566	5.7	58	4	17	-	3,297	4
SURGAI	0065	2,275	1,183	1,092	5.2	31	-	20	-	2,275	-
*BATKUL/HOOTAL NO.2 PC		11,258	5,725	5,533	12.9	428	17	175	5	11,240	18
GULLA	0062	3,570	1,833	1,737	8.5	89	9	33	-	3,570	-
HOOTAL BATKUL	0061	2,974	1,525	1,449	25.3	213	7	89	4	2,972	2
KANAI	0064	4,714	2,367	2,347	8.7	126	1	53	1	4,698	16
*BIARI PC		8,064	4,199	3,865	17.3	304	46	257	14	8,044	20
BIARI	0076	4,277	2,209	2,068	14.4	133	26	134	6	4,261	16
POKAL	0075	3,787	1,990	1,797	20.7	171	20	123	8	3,783	4
*CHEERAN PC		4,772	2,527	2,245	11.9	113	18	58	8	4,766	6
CHEERAN	0067	3,259	1,729	1,530	12.5	84	1	41	-	3,255	4
SUCH BEHAR	0068	1,513	798	715	10.6	29	17	17	8	1,511	2
*GANGWAL PC		3,524	1,890	1,634	10.0	85	2	62	-	3,501	23
GANGWAL	0078	3,524	1,890	1,634	10.0	85	2	62	-	3,501	23
*JAMBERA PC		8,237	4,401	3,836	12.0	211	23	189	3	8,227	10
JAMBERA	0069	4,636	2,497	2,139	10.4	125	18	81	2	4,634	2
KUND	0104	2,004	1,049	955	24.3	84	5	107	1	2,003	1
SHALTAI	0070	1,597	855	742	1.6	2	-	1	-	1,590	7
*KARAG PC		7,670	4,043	3,627	17.1	301	34	228	11	7,635	35
BANDI	0073	1,657	847	810	15.2	61	10	58	2	1,645	12
KARAG	0074	3,644	1,974	1,670	18.7	171	23	90	8	3,633	11
RABAAT	0072	2,369	1,222	1,147	16.0	69	1	80	1	2,357	12
*NOGRAN PC		6,211	3,267	2,944	17.1	318	63	171	12	6,183	28
NOGRAN	0085	4,141	2,183	1,958	14.1	197	44	76	6	4,118	23
RABKANI BANDI	0084	2,070	1,084	986	23.2	121	19	95	6	2,065	5
*RASHANG PC		5,140	2,754	2,386	21.0	374	26	220	7	5,134	6
RASHANG	0077	5,140	2,754	2,386	21.0	374	26	220	7	5,134	6
*PASHTO QH		59,455	31,207	28,248	12.8	1,795	94	1,148	32	59,241	214
*BANA PC		6,959	3,703	3,256	23.5	377	44	355	16	6,941	18
BANA	0087	3,535	1,852	1,683	24.1	214	20	169	14	3,527	8
KAS	0086	1,897	1,032	865	22.8	116	11	71	2	1,887	10
TELOOS	0089	1,527	819	708	22.8	47	13	115	-	1,527	-
*BATILA PC		6,466	3,308	3,158	12.2	259	13	107	4	6,410	56
BATILA	0082	3,522	1,751	1,771	13.5	131	8	66	3	3,469	53
BOJRI	0081	2,944	1,557	1,387	10.7	128	5	41	1	2,941	3
*GANTAR PC		8,332	4,407	3,925	11.5	307	10	128	3	8,309	23
GANTAR	0079	5,326	2,804	2,522	7.5	119	5	62	1	5,303	23
NEHR	0080	3,006	1,603	1,403	18.7	188	5	66	2	3,006	-
*KOSHGRAM PC		8,225	4,318	3,907	10.1	260	9	150	4	8,212	13
ASHARBAN	0088	2,618	1,394	1,224	11.8	68	2	62	-	2,618	-

TABLE 39-SELECTED POPULATION AND HOUSING STATISTICS OF INDIVIDUAL RURAL LOCALITIES

HOUSING CHARACTERISTICS													NAME OF MAUZA / DEH / VILLAGE / SETTLEMENT	
AGE GROUP		WOMEN (15 - 49 YEARS)		TYPE OF STRUCTURE				HOUSING FACILITIES		AVER-	AGE	AREA		
18	21		CURREN-					POT-		HOLD				
YEARS	YEARS	TOTAL	TLY					ABLE	ELECT-	SIZE				
AND	AND		MARRIED	TOTAL	PACCA	PACCA	KACHA	WATER	RICITY					
ABOVE	ABOVE													
13	14	15	16	17	18	19	20	21	22	23	24	1		
146,336	123,164	63,250	49,868	46,438	30,059	2,209	14,170	10,856	19,666	6.6		*BATAGRAM DISTRICT		
59,227	49,393	24,451	20,163	18,389	14,968	683	2,738	2,451	2,524	6.6		*ALLAI TEHSIL		
30,463	25,487	12,560	10,317	9,083	7,516	359	1,208	1,618	2,470	6.8		*BIARI QH		
3,527	3,021	1,489	1,243	981	829	23	129	98	429	7.5		*BAB PC		
764	668	342	284	209	208	1	-	43	209	8.3	556	ABAN		
1,604	1,388	675	556	438	288	21	129	54	220	7.5	2424	BAB		
1,159	965	472	403	334	333	1	-	1	-	6.8	3896	SURGAI		
5,329	4,413	2,334	1,946	1,440	1,151	38	251	357	1,182	7.8		*BATKUL/HOOTAL NO.2 PC		
1,707	1,415	728	601	552	465	14	73	38	549	6.5	1952	GULLA		
1,290	1,073	563	479	330	205	19	106	127	299	9.0	1055	HOOTAL BATKUL		
2,332	1,925	1,043	866	558	481	5	72	192	334	8.4	1525	KANAI		
4,258	3,461	1,731	1,293	1,280	1,146	10	124	284	9	6.3		*BIARI PC		
2,265	1,818	959	691	772	766	5	1	164	8	5.5	2717	BIARI		
1,993	1,643	772	602	508	380	5	123	120	1	7.5	3831	POKAL		
2,328	1,967	947	784	675	663	11	1	42	333	7.1		*CHEERAN PC		
1,622	1,353	660	561	484	475	8	1	12	251	6.7	1871	CHEERAN		
706	614	287	223	191	188	3	-	30	82	7.9	1819	SUCH BEHAR		
1,667	1,365	687	592	565	552	7	6	45	1	6.2		*GANGWAL PC		
1,667	1,365	687	592	565	552	7	6	45	1	6.2	13092	GANGWAL		
4,021	3,467	1,629	1,358	1,268	1,153	10	105	197	489	6.5		*JAMBERA PC		
2,336	2,039	933	789	794	788	6	-	180	272	5.8	3301	JAMBERA		
915	754	379	309	243	137	1	105	15	217	8.2	1858	KUND		
770	674	317	260	231	228	3	-	2	-	6.9	3893	SHALTAI		
3,961	3,322	1,572	1,292	1,128	906	47	175	221	3	6.8		*KARAG PC		
852	717	347	272	312	312	-	-	25	1	5.3	929	BANDI		
1,911	1,604	736	611	497	277	46	174	136	2	7.3	1892	KARAG		
1,198	1,001	489	409	319	317	1	1	60	-	7.4	749	RABAAT		
2,960	2,445	1,188	982	969	927	14	28	166	20	6.4		*NOGRAN PC		
2,025	1,659	784	660	649	644	4	1	151	2	6.4	1877	NOGRAN		
935	786	404	322	320	283	10	27	15	18	6.5	1779	RABKANI BANDI		
2,412	2,026	983	827	777	189	199	389	208	4	6.6		*RASHANG PC		
2,412	2,026	983	827	777	189	199	389	208	4	6.6	8504	RASHANG		
28,764	23,906	11,891	9,846	9,306	7,452	324	1,530	833	54	6.4		*PASHTO QH		
3,436	2,774	1,414	1,059	963	649	139	175	342	27	7.1		*BANA PC		
1,732	1,411	718	548	492	345	134	13	191	11	7.1	1237	BANA		
922	732	377	278	269	267	1	1	47	15	6.8	952	KAS		
782	631	319	233	202	37	4	161	104	1	7.3	259	TELOOS		
2,952	2,512	1,282	1,099	974	680	16	278	127	8	6.6		*BATILA PC		
1,592	1,357	728	615	520	516	2	2	88	6	6.8	5397	BATILA		
1,360	1,155	554	484	454	164	14	276	39	2	6.5	1572	BOJRI		
4,126	3,390	1,635	1,388	1,217	980	13	224	23	2	6.8		*GANTAR PC		
2,644	2,180	1,075	911	819	589	7	223	23	2	6.5	12521	GANTAR		
1,482	1,210	560	477	398	391	6	1	-	-	7.5	7869	NEHR		
3,946	3,323	1,588	1,304	1,235	1,057	3	175	54	6	6.7		*KOSHGRAM PC		
1,243	1,032	496	411	398	223	1	174	36	1	6.6	886	ASHARBAN		

TABLE 39-SELECTED POPULATION AND HOUSING STATISTICS OF INDIVIDUAL RURAL LOCALITIES

NAME OF MAUZA / DEH / VILLAGE / SETTLEMENT	HADBAST NUMBER / DEH	POPULATION CHARACTERISTICS									
		POPULATION			EDUCATIONAL ATTAINMENT				RELIGION		
		BOTH SEXES	MALE	FEMALE	LITE- RACY RATIO 10 + (%)	PRIMARY BELOW MATRIC	BUT MATRIC & ABOVE	MALE	FEMALE	MALE	OTHERS
1	2	3	4	5	6	7	8	9	10	11	12
BARRI	0091	3,161	1,666	1,495	1.8	24	1	5	-	3,152	9
KOSHGRAM	0083	2,446	1,258	1,188	19.4	168	6	83	4	2,442	4
*NALL PC		6,403	3,395	3,008	8.8	176	6	106	-	6,343	60
JHANGRI	0095	1,232	656	576	5.8	10	3	21	-	1,189	43
NALL	0096	3,087	1,628	1,459	8.0	94	3	55	-	3,070	17
PAKHA BEHK	0094	2,084	1,111	973	12.0	72	-	30	-	2,084	-
*PASHTO PC		6,906	3,519	3,387	5.1	89	5	73	1	6,891	15
BATANGI	0093	2,198	1,179	1,019	2.5	12	2	18	-	2,195	3
MIR ALI QALA	0090	1,851	852	999	4.2	25	-	4	1	1,851	-
PASHTO	0092	2,857	1,488	1,369	7.6	52	3	51	-	2,845	12
*SAKKAR GAH PC		8,705	4,601	4,104	10.6	258	2	199	1	8,682	23
DIRKAT	0102	1,104	567	537	13.4	42	-	21	-	1,103	1
JABRI	0101	997	524	473	.6	1	-	-	-	997	-
PAZANG	0103	3,738	1,981	1,757	10.3	100	1	97	1	3,731	7
SAKKAR GAH BALA	0100	1,596	844	752	12.7	69	1	30	-	1,584	12
SAKKAR GAH PAIN	0099	1,270	685	585	13.7	46	-	51	-	1,267	3
*TANDOL PC		7,459	3,956	3,503	20.9	69	5	30	3	7,453	6
LAGHRAI	0071	2,041	1,069	972	4.5	30	3	16	-	2,038	3
TANDOL BALA	0098	3,166	1,692	1,474	36.9	21	1	10	3	3,164	2
TANDOL PAIN	0097	2,252	1,195	1,057	12.0	18	1	4	-	2,251	1
*BATAGRAM TEHSIL		185,626	94,761	90,865	21.5	9,140	1,781	6,135	727	184,842	784
*BATAGRAM QH		85,272	42,852	42,420	21.2	3,917	848	3,061	400	84,802	470
*AJMEERAH PC		10,860	5,665	5,195	31.8	749	195	694	94	10,818	42
AJMEERAH	0023	7,511	3,965	3,546	32.3	539	139	537	48	7,483	28
MAIDAN	0021	837	431	406	40.0	60	17	68	38	837	-
MATTA	0020	1,374	702	672	28.6	80	22	55	8	1,360	14
NOWSHERA	0022	1,138	567	571	25.5	70	17	34	-	1,138	-
*BATAGRAM PC		13,775	7,024	6,751	28.3	909	335	758	120	13,629	146
ARGHASHORI	0025	2,241	1,118	1,123	29.6	123	48	129	27	2,239	2
BATAGRAM	0019	11,534	5,906	5,628	28.1	786	287	629	93	11,390	144
*BATTI MOHRI PC		8,530	4,273	4,257	18.8	390	81	246	23	8,494	36
BATTI MOHRI JANUBI	0032	1,888	914	974	12.3	52	16	37	3	1,887	1
BATTI MOHRI SHUMALI	0033	2,200	1,136	1,064	24.7	106	43	111	6	2,168	32
KAKAR SHANG	0031	1,898	946	952	26.1	148	16	62	3	1,896	2
KHADLAY	0030	2,544	1,277	1,267	12.8	84	6	36	11	2,543	1
*CHAPAR GRAM PC		8,238	4,126	4,112	21.8	439	58	377	15	8,207	31
CHAPAR-GRAM	0045	5,938	2,955	2,983	22.5	300	46	276	13	5,914	24
TAMAI	0024	2,300	1,171	1,129	20.0	139	12	101	2	2,293	7
*HILL PC		8,857	4,690	4,167	17.9	277	25	116	10	8,819	38
HILL	0038	5,466	2,907	2,559	22.2	172	12	53	6	5,429	37
MALKAN GALI	0039	3,391	1,783	1,608	10.8	105	13	63	4	3,390	1
*JAISOL BAZAR PC		10,190	4,965	5,225	14.1	291	44	221	25	10,175	15
CHATTI BATTI	0026	2,029	1,012	1,017	3.4	3	-	1	-	2,029	-
HABIB BANDA (KANJRI BANDA)	0027	2,354	1,094	1,260	4.0	28	1	5	1	2,352	2
JAISOL BAZAR	0028	2,514	1,275	1,239	28.8	131	40	136	24	2,503	11

TABLE 39-SELECTED POPULATION AND HOUSING STATISTICS OF INDIVIDUAL RURAL LOCALITIES

HOUSING CHARACTERISTICS														NAME OF MAUZA / DEH / VILLAGE / SETTLEMENT
AGE GROUP		WOMEN (15 - 49 YEARS)		TYPE OF STRUCTURE				HOUSING FACILITIES		HAVER- AGE	AREA	HOUSE- IN	ACRES	
18 YEARS AND ABOVE	21 YEARS AND ABOVE	TOTAL	CURREN- TLY MARRIED	TOTAL	PACCA	PACCA	KACHA	POT- ABLE WATER	ELECT- RICITY	SIZE				
13	14	15	16	17	18	19	20	21	22	23	24	1		
1,536	1,299	608	496	506	506	-	-	9	4	6.2	1593	BARRI		
1,167	992	484	397	331	328	2	1	9	1	7.4	816	KOSHGRAM		
2,880	2,379	1,255	1,078	951	595	13	343	3	4	6.7		*NALL PC		
554	473	253	214	251	246	5	-	1	-	4.9	995	JHANGRI		
1,378	1,144	631	532	356	348	7	1	2	4	8.7	1223	NALL		
948	762	371	332	344	1	1	342	-	-	6.1	3184	PAKHA BEHK		
3,254	2,740	1,410	1,204	1,216	1,200	15	1	43	1	5.7		*PASHTO PC		
1,026	875	406	344	384	373	11	-	7	-	5.7	2037	BATANGI		
775	678	397	343	295	295	-	-	5	-	6.3	1270	MIR ALI QALA		
1,453	1,187	607	517	537	532	4	1	31	1	5.3	2475	PASHTO		
4,457	3,741	1,794	1,468	1,357	1,202	53	102	190	2	6.4		*SAKKAR GAH PC		
543	455	229	195	157	155	-	2	47	-	7.0	1119	DIRKAT		
480	421	184	160	161	161	-	-	2	-	6.2	1474	JABRI		
2,035	1,711	785	649	659	520	47	92	98	1	5.7	4949	PAZANG		
768	639	327	247	220	207	6	7	3	1	7.3	979	SAKKAR GAH BALA		
631	515	269	217	160	159	-	1	40	-	7.9	1400	SAKKAR GAH PAIN		
3,713	3,047	1,513	1,246	1,393	1,089	72	232	51	4	5.4		*TANDOL PC		
1,014	799	381	319	348	339	9	-	26	2	5.9	1389	LAGHRAI		
1,649	1,340	686	546	613	328	55	230	8	1	5.2	1366	TANDOL BALA		
1,050	908	446	381	432	422	8	2	17	1	5.2	2707	TANDOL PAIN		
87,109	73,771	38,799	29,705	28,049	15,091	1,526	11,432	8,405	17,142	6.6		*BATAGRAM TEHSIL		
39,684	33,625	17,937	13,606	12,783	6,814	708	5,261	4,148	6,882	6.7		*BATAGRAM QH		
5,092	4,341	2,134	1,607	1,586	861	172	553	573	1,320	6.8		*AJMEERAH PC		
3,542	3,014	1,458	1,089	1,090	525	130	435	523	945	6.8	2432	AJMEERAH		
401	325	162	117	120	10	3	107	19	74	7.0	273	MAIDAN		
648	555	272	206	207	157	39	11	26	160	6.3	295	MATTA		
501	447	242	195	169	169	-	-	5	141	6.7	555	NOWSHERA		
6,521	5,488	2,923	2,119	1,798	1,368	94	336	921	1,273	7.6		*BATAGRAM PC		
1,048	879	490	373	300	298	-	2	134	250	7.5	833	ARGHASHORI		
5,473	4,609	2,433	1,746	1,498	1,070	94	334	787	1,023	7.7	2531	BATAGRAM		
3,743	3,171	1,761	1,353	1,393	947	35	411	560	883	6.1		*BATTI MOHRI PC		
818	691	402	313	309	172	10	127	35	233	6.1	1369	BATTI MOHRI JANUBI		
989	849	420	310	359	271	4	84	151	205	6.1	588	BATTI MOHRI SHUMALI		
797	684	390	295	279	81	12	186	221	233	6.8	980	KAKAR SHANG		
1,139	947	549	435	446	423	9	14	153	212	5.7	1161	KHADLAY		
3,832	3,242	1,734	1,303	1,229	631	61	537	537	717	6.7		*CHAPAR GRAM PC		
2,755	2,311	1,269	925	901	526	30	345	284	474	6.6	3340	CHAPAR-GRAM		
1,077	931	465	378	328	105	31	192	253	243	7.0	946	TAMAI		
4,378	3,692	1,765	1,367	1,348	1,084	24	240	77	6	6.6		*HILL PC		
2,769	2,326	1,062	822	790	747	13	30	69	3	6.9	8223	HILL		
1,609	1,366	703	545	558	337	11	210	8	3	6.1	2919	MALKAN GALI		
4,665	3,954	2,214	1,678	1,558	546	135	877	409	759	6.5		*JAISOL BAZAR PC		
968	844	428	326	292	137	46	109	3	-	6.9	3426	CHATTA BATTI		
1,076	929	521	424	384	157	19	208	1	2	6.1	2582	HABIB BANDA (KANJRI BANDA)		
1,174	1,000	533	380	371	231	15	125	249	333	6.7	630	JAISOL BAZAR		

TABLE 39-SELECTED POPULATION AND HOUSING STATISTICS OF INDIVIDUAL RURAL LOCALITIES

NAME OF MAUZA / DEH / VILLAGE / SETTLEMENT	POPULATION CHARACTERISTICS										
	HADBAST	POPULATION				EDUCATIONAL ATTAINMENT					RELIGION
	NUMBER					LITE-					
	/					RACY	PRIMARY	BUT			
	DEH					RATIO	BELOW	MATRIC	MATRIC & ABOVE		
	NUMBER	BOTH				10 +					
		SEXES	MALE	FEMALE	(%)	MALE	FEMALE	MALE	FEMALE	MUSLIM	OTHERS
1	2	3	4	5	6	7	8	9	10	11	12
RAJ MEERAH	0029	3,293	1,584	1,709	15.7	129	3	79	-	3,291	2
*NILI SHANG PC		8,784	4,412	4,372	17.8	284	40	162	9	8,763	21
NILI SHANG GHARBI	0043	2,345	1,104	1,241	21.3	87	18	46	3	2,335	10
NILI SHANG SHARQI	0042	2,751	1,367	1,384	30.4	144	17	59	3	2,751	-
RAJ DAHARI JANUBI	0041	2,170	1,158	1,012	1.6	10	-	7	-	2,159	11
RAJ DAHARI SHUMALI	0040	1,518	783	735	14.3	43	5	50	3	1,518	-
*PHAGORA PC		7,168	3,323	3,845	19.6	253	27	192	9	7,124	44
PHAGORA	0044	7,168	3,323	3,845	19.6	253	27	192	9	7,124	44
*SHAMLAI PC		8,870	4,374	4,496	15.2	325	43	295	95	8,773	97
BAN-SAIB	0034	2,466	1,199	1,267	18.8	126	21	103	-	2,450	16
KHAIT	0036	1,279	652	627	7.2	17	-	15	-	1,279	-
SHAH KHEL	0037	2,085	1,076	1,009	4.4	34	-	9	-	2,085	-
SHAMLAI	0035	3,040	1,447	1,593	23.3	148	22	168	95	2,959	81
*KUZA BANDA QH		100,354	51,909	48,445	21.7	5,223	933	3,074	327	100,040	314
*BANDIGO PC		6,156	3,073	3,083	23.5	373	97	175	34	6,148	8
BANDIGO	0059	1,712	915	797	21.9	81	27	50	9	1,706	6
CHOHAN	0058	2,989	1,434	1,555	25.1	249	50	73	10	2,988	1
DHARIAN	0060	1,455	724	731	22.1	43	20	52	15	1,454	1
*BANIAN PC		9,374	4,852	4,522	30.2	662	137	401	32	9,324	50
BANIAN	0057	3,541	1,833	1,708	29.1	219	43	131	7	3,512	29
DAGAI	0056	2,573	1,343	1,230	29.0	198	57	106	17	2,558	15
DEDAL	0055	3,260	1,676	1,584	32.2	245	37	164	8	3,254	6
*GANJBORI PC		14,543	7,519	7,024	15.0	663	60	397	13	14,516	27
CHALLAR SOKARH	0008	965	472	493	7.8	26	-	9	-	963	2
GANJ-BORI	0009	7,395	3,857	3,538	15.7	371	22	221	8	7,391	4
SHINGLI BALA	0010	6,183	3,190	2,993	15.4	266	38	167	5	6,162	21
*HOTAL PC		8,762	4,388	4,374	11.2	371	24	138	7	8,751	11
BATLAY	0013	1,184	608	576	14.9	76	3	31	3	1,184	-
CHANJAL	0014	2,402	1,235	1,167	21.2	186	19	70	2	2,401	1
HOTAL	0005	4,412	2,167	2,245	6.6	109	2	35	1	4,407	5
KANJBORRI	0004	764	378	386	2.0	-	-	2	1	759	5
*KUZA BANDA PC		8,115	4,206	3,909	35.7	443	81	307	31	8,040	75
BILAND KOT	0051	3,438	1,764	1,674	21.5	205	9	102	3	3,410	28
KUZA BANDA	0052	3,883	2,015	1,868	50.8	200	72	173	28	3,836	47
SAIDRAH	0050	794	427	367	17.6	38	-	32	-	794	-
*PAIMAL SHARIF PC		10,430	5,343	5,087	15.0	395	26	203	7	10,418	12
DABRI	0018	2,928	1,484	1,444	13.2	123	5	53	2	2,928	-
PAIMAL SHARIF	0017	2,500	1,277	1,223	23.3	166	14	109	2	2,498	2
RANGEEN ABAD	0016	2,499	1,317	1,182	7.3	59	2	18	-	2,493	6
SHAH MURAD	0015	2,503	1,265	1,238	16.3	47	5	23	3	2,499	4
*PASHORA PC		12,754	6,717	6,037	22.8	863	80	419	22	12,731	23
AGHAZ BANDA	0007	2,024	1,085	939	21.4	120	6	73	3	2,023	1
KOT GALLAH	0006	2,978	1,550	1,428	19.3	130	10	63	-	2,976	2
PASHORA	0012	5,007	2,676	2,331	24.5	403	40	201	4	4,996	11
SHINGLI PAYAN	0011	2,745	1,406	1,339	24.8	210	24	82	15	2,736	9

TABLE 39-SELECTED POPULATION AND HOUSING STATISTICS OF INDIVIDUAL RURAL LOCALITIES

				HOUSING CHARACTERISTICS												NAME OF MAUZA / DEH / VILLAGE / SETTLEMENT
AGE GROUP		WOMEN						HOUSING		HAVER-						
		(15 - 49 YEARS)		TYPE OF STRUCTURE				FACILITIES		AGE	AREA					
18	21									HOUSE-	IN					
YEARS	YEARS		CURREN-					POT-		HOLD	ACRES					
AND	AND	TOTAL	TLY			SEMI-		ABLE	ELECT-	SIZE						
ABOVE	ABOVE		MARRIED	TOTAL	PACCA	PACCA	KACHA	WATER	RICITY							
13	14	15	16	17	18	19	20	21	22	23	24					1
1,447	1,181	732	548	511	21	55	435	156	424	6.4	2199	RAJ MEERAH				
4,042	3,492	1,814	1,460	1,315	630	34	651	120	661	6.7		*NILI SHANG PC				
990	869	504	419	348	335	10	3	18	166	6.7	2077	NILI SHANG GHARBI				
1,190	1,024	567	459	431	267	2	162	45	259	6.4	2071	NILI SHANG SHARQI				
1,092	956	440	359	294	-	19	275	1	23	7.4	1128	RAJ DAHARI JANUBI				
770	643	303	223	242	28	3	211	56	213	6.3	927	RAJ DAHARI SHUMALI				
3,267	2,701	1,700	1,257	1,162	227	70	865	623	815	6.2		*PHAGORA PC				
3,267	2,701	1,700	1,257	1,162	227	70	865	623	815	6.2	3323	PHAGORA				
4,144	3,544	1,892	1,462	1,394	520	83	791	328	448	6.4		*SHAMLAI PC				
1,204	1,014	566	396	397	194	26	177	213	248	6.2	815	BAN-SAIB				
612	545	242	215	193	140	-	53	8	6	6.6	1719	KHAIT				
943	809	413	355	335	133	14	188	-	-	6.2	4871	SHAH KHEL				
1,385	1,176	671	496	469	53	43	373	107	194	6.5	1869	SHAMLAI				
47,425	40,146	20,862	16,099	15,266	8,277	818	6,171	4,257	10,260	6.6		*KUZA BANDA QH				
2,899	2,424	1,365	991	968	282	39	647	150	632	6.4		*BANDIGO PC				
804	679	339	267	245	30	11	204	60	164	7.0	1564	BANDIGO				
1,365	1,131	682	492	461	235	9	217	52	367	6.5	1551	CHOHAN				
730	614	344	232	262	17	19	226	38	101	5.5	2041	DHARIAN				
4,318	3,631	1,924	1,458	1,411	355	81	975	453	1,292	6.6		*BANIAN PC				
1,613	1,339	755	570	562	216	34	312	299	511	6.3	1455	BANIAN				
1,180	1,003	495	396	429	70	18	341	26	426	6.0	782	DAGAI				
1,525	1,289	674	492	420	69	29	322	128	355	7.8	1519	DEDAL				
7,020	6,000	3,005	2,357	2,113	1,024	59	1,030	672	1,235	6.9		*GANJBORI PC				
463	396	208	179	187	187	-	-	-	1	5.2	880	CHALLAR SOKARH				
3,554	3,038	1,524	1,138	965	617	29	319	281	644	7.7	2092	GANJ-BORI				
3,003	2,566	1,273	1,040	961	220	30	711	391	590	6.4	2651	SHINGLI BALA				
4,096	3,449	1,902	1,528	1,272	657	27	588	289	751	6.9		*HOTAL PC				
591	510	260	193	209	111	7	91	66	194	5.6	405	BATLAY				
1,090	906	488	425	290	62	2	226	85	171	8.3	1137	CHANJAL				
2,005	1,699	981	778	677	393	14	270	115	296	6.5	3315	HOTAL				
410	334	173	132	96	91	4	1	23	90	8.0	605	KANJBORRI				
3,850	3,276	1,689	1,268	1,243	889	69	285	112	1,100	6.5		*KUZA BANDA PC				
1,524	1,301	716	566	478	442	36	-	74	429	7.2	2589	BILAND KOT				
1,919	1,616	816	579	633	315	33	285	36	546	6.1	1517	KUZA BANDA				
407	359	157	123	132	132	-	-	2	125	6.0	998	SAIDRAH				
5,248	4,441	2,251	1,717	1,750	1,434	45	271	447	809	6.0		*PAIMAL SHARIF PC				
1,480	1,244	641	501	474	471	3	-	173	210	6.2	1776	DABRI				
1,281	1,041	566	400	420	414	-	6	209	274	6.0	1630	PAIMAL SHARIF				
1,237	1,102	508	418	488	290	22	176	43	163	5.1	195	RANGEEN ABAD				
1,250	1,054	536	398	368	259	20	89	22	162	6.8	1934	SHAH MURAD				
6,160	5,265	2,617	2,131	1,978	1,236	77	665	1,019	1,591	6.4		*PASHORA PC				
983	836	419	344	297	189	15	93	51	161	6.8	1286	AGHAZ BANDA				
1,525	1,291	644	544	415	366	5	44	181	328	7.2	1175	KOT GALLAH				
2,362	2,028	1,008	812	853	442	53	358	489	773	5.9	1845	PASHORA				
1,290	1,110	546	431	413	239	4	170	298	329	6.6	888	SHINGLI PAYAN				

TABLE 39-SELECTED POPULATION AND HOUSING STATISTICS OF INDIVIDUAL RURAL LOCALITIES

NAME OF MAUZA / DEH / VILLAGE / SETTLEMENT	POPULATION CHARACTERISTICS										
	HADBAST	POPULATION				LITE-	EDUCATIONAL ATTAINMENT				RELIGION
	NUMBER					RACY	PRIMARY	BUT			
	DEH					RATIO	BELOW	MATRIC	MATRIC & ABOVE		
	NUMBER	BOTH	MALE	FEMALE	10 +	(%)	MALE	FEMALE	MALE	FEMALE	MUSLIM OTHERS
1	2	3	4	5	6	7	8	9	10	11	12
*TARAND PC		11,749	6,324	5,425	18.0	325	59	201	23	11,723	26
GEEDRAI	0047	2,705	1,454	1,251	46.2	83	42	63	15	2,690	15
PIR HARI	0049	5,907	3,153	2,754	9.1	151	11	87	5	5,903	4
TARAND	0048	3,137	1,717	1,420	11.7	91	6	51	3	3,130	7
*THAKOT PC		9,674	4,942	4,732	14.2	404	29	303	15	9,629	45
BARSAR	0002	2,703	1,303	1,400	8.0	80	5	33	8	2,702	1
BASHKOT	0003	2,395	1,266	1,129	4.0	14	2	13	1	2,363	32
THA-KOT	0001	4,576	2,373	2,203	23.4	310	22	257	6	4,564	12
*TIKRI PC		8,797	4,545	4,252	39.8	724	340	530	143	8,760	37
MEHA	0053	5,026	2,604	2,422	43.2	416	227	310	107	5,016	10
SOOFIAN	0046	1,863	1,005	858	32.7	148	40	100	13	1,849	14
TIKRI	0054	1,908	936	972	37.6	160	73	120	23	1,895	13

TABLE 39-SELECTED POPULATION AND HOUSING STATISTICS OF INDIVIDUAL RURAL LOCALITIES

				HOUSING CHARACTERISTICS												NAME OF MAUZA / DEH / VILLAGE / SETTLEMENT
AGE GROUP		WOMEN (15 - 49 YEARS)		TYPE OF STRUCTURE				HOUSING FACILITIES		AVER-	AREA					
18 YEARS	21 YEARS	CURREN- TLY						POT- ABLE	ELECT-	HOUSE- HOLD	IN ACRES					
AND ABOVE	AND ABOVE	TOTAL	MARRIED	TOTAL	PACCA	PACCA	KACHA	WATER	RICITY	SIZE						
13	14	15	16	17	18	19	20	21	22	23	24	1				
5,145	4,401	2,225	1,743	1,742	1,195	302	245	329	1,031	6.7	*TARAND PC					
1,126	963	510	376	397	134	48	215	88	318	6.8	1034	GEEDRAI				
2,839	2,372	1,191	944	914	633	252	29	179	415	6.5	4647	PIR HARI				
1,180	1,066	524	423	431	428	2	1	62	298	7.3	1136	TARAND				
4,421	3,730	2,037	1,563	1,359	916	37	406	572	605	7.1	*THAKOT PC					
1,129	942	569	462	328	6	8	314	20	92	8.2	2165	BARSAR				
1,190	1,007	524	404	442	387	19	36	105	69	5.4	2134	BASHKOT				
2,102	1,781	944	697	589	523	10	56	447	444	7.7	1940	THA-KOT				
4,268	3,529	1,847	1,343	1,430	289	82	1,059	214	1,214	6.1	*TIKRI PC					
2,497	2,029	1,072	782	861	179	48	634	61	691	5.8	2663	MERA				
838	734	367	279	274	23	25	226	56	242	6.8	512	SOOFIAN				
933	766	408	282	295	87	9	199	97	281	6.5	789	TIKRI				

TABLE 41-HOUSEHOLD BY SIZE AND RURAL/URBAN

[illegible]

TABLE 42-HOUSING UNITS BY HOUSEHOLD SIZE, NUMBER OF ROOMS AND RURAL/URBAN

HOUSING UNITS / HOUSEHOLD SIZE	HOUSING UNITS BY NUMBER OF ROOMS						HOUSING UNITS		ROOMS PER HOUSING UNIT
	1	2	3	4	5	6 AND MORE	TOTAL	PERCENT	
1	2	3	4	5	6	7	8	9	10
BATAGRAM DISTRICT									
1 PERSON	623	141	17	20	3	5	809	1.74	1.3
2 PERSONS	2,995	977	120	82	9	26	4,209	9.06	1.4
3 PERSONS	2,664	1,137	176	75	18	33	4,103	8.84	1.5
4 PERSONS	2,651	1,562	254	97	17	29	4,610	9.93	1.6
5 PERSONS	2,620	2,041	425	129	27	46	5,288	11.39	1.7
6 PERSONS	2,433	2,415	608	180	20	45	5,701	12.28	1.8
7 PERSONS	2,040	2,305	605	207	36	76	5,269	11.35	1.9
8 PERSONS	1,570	2,247	665	268	38	68	4,856	10.46	2.0
9 PERSONS	1,060	1,726	587	248	39	72	3,732	8.04	2.1
10 PERSONS & MORE	1,317	3,034	1,794	974	279	463	7,861	16.93	2.7
T O T A L	19,973	17,585	5,251	2,280	486	863	46,438	100.00	1.9
PERCENT	43.01	37.87	11.31	4.91	1.05	1.86	100.00		
PERSONS PER HOUSING UNIT	5.2	6.9	8.5	9.3	11.0	11.6	6.6		
BATAGRAM DISTRICT - RURAL									
1 PERSON	623	141	17	20	3	5	809	1.74	1.3
2 PERSONS	2,995	977	120	82	9	26	4,209	9.06	1.4
3 PERSONS	2,664	1,137	176	75	18	33	4,103	8.84	1.5
4 PERSONS	2,651	1,562	254	97	17	29	4,610	9.93	1.6
5 PERSONS	2,620	2,041	425	129	27	46	5,288	11.39	1.7
6 PERSONS	2,433	2,415	608	180	20	45	5,701	12.28	1.8
7 PERSONS	2,040	2,305	605	207	36	76	5,269	11.35	1.9
8 PERSONS	1,570	2,247	665	268	38	68	4,856	10.46	2.0
9 PERSONS	1,060	1,726	587	248	39	72	3,732	8.04	2.1
10 PERSONS & MORE	1,317	3,034	1,794	974	279	463	7,861	16.93	2.7
T O T A L	19,973	17,585	5,251	2,280	486	863	46,438	100.00	1.9
PERCENT	43.01	37.87	11.31	4.91	1.05	1.86	100.00		
PERSONS PER HOUSING UNIT	5.2	6.9	8.5	9.3	11.0	11.6	6.6		

TABLE 43-HOUSING UNITS BY NUMBER OF ROOMS, TENURE AND RURAL/URBAN

TENURE	HOUSING UNITS BY NUMBER OF ROOMS							HOUSING UNITS	
	1	2	3	4	5	6 AND MORE	TOTAL	PERCENT	
1	2	3	4	5	6	7	8	9	
BATAGRAM DISTRICT									
OWNED	12,726	13,025	4,317	1,954	439	739	33,200	71.49	
RENTED	737	417	102	47	7	15	1,325	2.85	
RENT FREE	6,510	4,143	832	279	40	109	11,913	25.65	
TOTAL	19,973	17,585	5,251	2,280	486	863	46,438	100.00	
PERCENT	43.01	37.87	11.31	4.91	1.05	1.86	100.00		
BATAGRAM DISTRICT - RURAL									
OWNED	12,726	13,025	4,317	1,954	439	739	33,200	71.49	
RENTED	737	417	102	47	7	15	1,325	2.85	
RENT FREE	6,510	4,143	832	279	40	109	11,913	25.65	
TOTAL	19,973	17,585	5,251	2,280	486	863	46,438	100.00	
PERCENT	43.01	37.87	11.31	4.91	1.05	1.86	100.00		

TABLE 44-OWNED HOUSING UNITS BY PERIOD OF CONSTRUCTION, NUMBER OF ROOMS
AND RURAL/URBAN

PERIOD OF CONSTRUCTION (IN YEARS)	HOUSING UNITS BY NUMBER OF ROOMS						HOUSING UNITS	
	1	2	3	4	5	6 AND MORE	TOTAL	PERCENT
1	2	3	4	5	6	7	8	9
BATAGRAM DISTRICT								
UNDER CONSTRUCTION	28	55	23	14	1	3	124	.37
LESS THAN 5	1,004	1,327	416	253	59	88	3,147	9.48
5 - 10	2,010	2,152	798	337	103	155	5,555	16.73
MORE THAN 10	9,684	9,491	3,080	1,350	276	493	24,374	73.42
TOTAL	12,726	13,025	4,317	1,954	439	739	33,200	100.00
PERCENT	38.33	39.23	13.00	5.89	1.32	2.23	100.00	
BATAGRAM DISTRICT - RURAL								
UNDER CONSTRUCTION	28	55	23	14	1	3	124	.37
LESS THAN 5	1,004	1,327	416	253	59	88	3,147	9.48
5 - 10	2,010	2,152	798	337	103	155	5,555	16.73
MORE THAN 10	9,684	9,491	3,080	1,350	276	493	24,374	73.42
TOTAL	12,726	13,025	4,317	1,954	439	739	33,200	100.00
PERCENT	38.33	39.23	13.00	5.89	1.32	2.23	100.00	

TABLE 45-HOUSING UNITS BY TENURE, MATERIAL USED IN OUTER WALLS, ROOFS
AND RURAL/URBAN

CONSTRUCTION MATERIAL USED IN	HOUSING UNITS BY TENURE			HOUSING UNITS	
	OWNED	RENTED	RENT-FREE	TOTAL	PERCENT
1	2	3	4	5	6
BATAGRAM DISTRICT					
OUTER WALLS					
- BAKED BRICKS / BLOCKS / STONES	22,419	891	7,063	30,373	65.41
- UNBAKED BRICKS / EARTH BOUND	8,987	320	4,168	13,475	29.02
- WOOD / BAMBOO	769	66	407	1,242	2.67
- OTHERS	1,025	48	275	1,348	2.90
ROOFS					
- RCC / RBC	2,401	147	124	2,672	5.75
- CEMENT / IRON SHEETS	3,212	150	299	3,661	7.88
- WOOD / BAMBOO	26,509	972	11,173	38,654	83.24
- OTHERS	1,078	56	317	1,451	3.12
TOTAL	33,200	1,325	11,913	46,438	100.00
PERCENT	71.49	2.85	25.65	100.00	
BATAGRAM DISTRICT - RURAL					
OUTER WALLS					
- BAKED BRICKS / BLOCKS / STONES	22,419	891	7,063	30,373	65.41
- UNBAKED BRICKS / EARTH BOUND	8,987	320	4,168	13,475	29.02
- WOOD / BAMBOO	769	66	407	1,242	2.67
- OTHERS	1,025	48	275	1,348	2.90
ROOFS					
- RCC / RBC	2,401	147	124	2,672	5.75
- CEMENT / IRON SHEETS	3,212	150	299	3,661	7.88
- WOOD / BAMBOO	26,509	972	11,173	38,654	83.24
- OTHERS	1,078	56	317	1,451	3.12
TOTAL	33,200	1,325	11,913	46,438	100.00
PERCENT	71.49	2.85	25.65	100.00	

TABLE 46-OWNED HOUSING UNITS BY PERIOD OF CONSTRUCTION, MATERIAL USED IN OUTER WALLS, ROOFS AND RURAL/URBAN

CONSTRUCTION MATERIAL USED IN	HOUSING UNITS BY PERIOD OF CONSTRUCTION (IN YEARS)				HOUSING UNITS	
	UNDER	LESS THAN 5	5 - 10	MORE THAN 10	TOTAL	PERCENT
	CONSTRUCRION					
1	2	3	4	5	6	7
BATAGRAM DISTRICT						
OUTER WALLS						
- BAKED BRICKS / BLOCKS / STONES	86	2,403	4,036	15,894	22,419	67.53
- UNBAKED BRICKS / EARTH BOUND	30	640	1,235	7,082	8,987	27.07
- WOOD / BAMBOO	3	59	90	617	769	2.32
- OTHERS	5	45	194	781	1,025	3.09
ROOFS						
- RCC / RBC	31	415	676	1,279	2,401	7.23
- CEMENT / IRON SHEETS	19	430	768	1,995	3,212	9.67
- WOOD / BAMBOO	73	2,239	4,000	20,197	26,509	79.85
- OTHERS	1	63	111	903	1,078	3.25
TOTAL	124	3,147	5,555	24,374	33,200	100.00
PERCENT	.37	9.48	16.73	73.42	100.00	
BATAGRAM DISTRICT - RURAL						
OUTER WALLS						
- BAKED BRICKS / BLOCKS / STONES	86	2,403	4,036	15,894	22,419	67.53
- UNBAKED BRICKS / EARTH BOUND	30	640	1,235	7,082	8,987	27.07
- WOOD / BAMBOO	3	59	90	617	769	2.32
- OTHERS	5	45	194	781	1,025	3.09
ROOFS						
- RCC / RBC	31	415	676	1,279	2,401	7.23
- CEMENT / IRON SHEETS	19	430	768	1,995	3,212	9.67
- WOOD / BAMBOO	73	2,239	4,000	20,197	26,509	79.85
- OTHERS	1	63	111	903	1,078	3.25
TOTAL	124	3,147	5,555	24,374	33,200	100.00
PERCENT	.37	9.48	16.73	73.42	100.00	

TABLE 47-HOUSING UNITS BY TENURE, SOURCE OF DRINKING WATER, LIGHTING, COOKING FUEL USED AND RURAL/URBAN

SOURCE	HOUSING UNITS BY TENURE			HOUSING UNITS	
	OWNED	RENTED	RENT-FREE	TOTAL	PERCENT
1	2	3	4	5	6
BATAGRAM DISTRICT					
SOURCE OF DRINKING WATER					
INSIDE	9,384	410	1,520	11,314	24.36
PIPE (NUL)	9,046	384	1,426	10,856	23.38
HAND PUMP	58	7	18	83	.18
WELL	280	19	76	375	.81
OUTSIDE	23,816	915	10,393	35,124	75.64
PIPE (NUL)	7,527	196	3,460	11,183	24.08
HAND PUMP	29	1	1	31	.07
WELL	5,600	260	2,404	8,264	17.80
POND	770	47	325	1,142	2.46
OTHERS	9,890	411	4,203	14,504	31.23
SOURCE OF LIGHTING					
ELECTRICITY	14,487	632	4,547	19,666	42.35
KEROSENE OIL	16,687	661	6,412	23,760	51.16
OTHERS	2,026	32	954	3,012	6.49
COOKING FUEL USED					
WOOD	32,320	1,191	11,550	45,061	97.03
KEROSENE OIL	546	50	195	791	1.70
GAS	81	56	25	162	.35
OTHERS	253	28	143	424	.91
TOTAL	33,200	1,325	11,913	46,438	100.00
PERCENT	71.49	2.85	25.65	100.00	

TABLE 47-HOUSING UNITS BY TENURE, SOURCE OF DRINKING WATER, LIGHTING, COOKING FUEL USED AND RURAL/URBAN

SOURCE	HOUSING UNITS BY TENURE			HOUSING UNITS	
	OWNED	RENTED	RENT-FREE	TOTAL	PERCENT
1	2	3	4	5	6
BATAGRAM DISTRICT - RURAL					
SOURCE OF DRINKING WATER					
INSIDE	9,384	410	1,520	11,314	24.36
PIPE (NUL)	9,046	384	1,426	10,856	23.38
HAND PUMP	58	7	18	83	.18
WELL	280	19	76	375	.81
OUTSIDE	23,816	915	10,393	35,124	75.64
PIPE (NUL)	7,527	196	3,460	11,183	24.08
HAND PUMP	29	1	1	31	.07
WELL	5,600	260	2,404	8,264	17.80
POND	770	47	325	1,142	2.46
OTHERS	9,890	411	4,203	14,504	31.23
SOURCE OF LIGHTING					
ELECTRICITY	14,487	632	4,547	19,666	42.35
KEROSENE OIL	16,687	661	6,412	23,760	51.16
OTHERS	2,026	32	954	3,012	6.49
COOKING FUEL USED					
WOOD	32,320	1,191	11,550	45,061	97.03
KEROSENE OIL	546	50	195	791	1.70
GAS	81	56	25	162	.35
OTHERS	253	28	143	424	.91
TOTAL	33,200	1,325	11,913	46,438	100.00
PERCENT	71.49	2.85	25.65	100.00	

TABLE 48-OWNED HOUSING UNITS BY PERIOD OF CONSTRUCTION, SOURCE OF DRINKING WATER, LIGHTING, COOKING FUEL USED AND RURAL/URBAN

SOURCE	HOUSING UNITS BY PERIOD OF CONSTRUCTION (IN YEARS)				HOUSING UNITS	
	UNDER					
	CONSTRUCTION	LESS THAN 5	5 - 10	MORE THAN 10	TOTAL	PERCENT
1	2	3	4	5	6	7
BATAGRAM DISTRICT						
SOURCE OF DRINKING WATER						
INSIDE	49	791	1,589	6,955	9,384	28.27
PIPE (NUL)	48	745	1,519	6,734	9,046	27.25
HAND PUMP	-	5	15	38	58	.17
WELL	1	41	55	183	280	.84
OUTSIDE	75	2,356	3,966	17,419	23,816	71.73
PIPE (NUL)	23	703	1,228	5,573	7,527	22.67
HAND PUMP	-	9	6	14	29	.09
WELL	20	815	829	3,936	5,600	16.87
POND	1	73	130	566	770	2.32
OTHERS	31	756	1,773	7,330	9,890	29.79
SOURCE OF LIGHTING						
ELECTRICITY	75	1,218	2,281	10,913	14,487	43.64
KEROSENE OIL	47	1,829	2,971	11,840	16,687	50.26
OTHERS	2	100	303	1,621	2,026	6.10
COOKING FUEL USED						
WOOD	121	3,033	5,394	23,772	32,320	97.35
KEROSENE OIL	3	91	112	340	546	1.64
GAS	-	9	20	52	81	.24
OTHERS	-	14	29	210	253	.76
TOTAL	124	3,147	5,555	24,374	33,200	100.00
PERCENT	.37	9.48	16.73	73.42	100.00	

TABLE 48-OWNED HOUSING UNITS BY PERIOD OF CONSTRUCTION, SOURCE OF DRINKING WATER, LIGHTING, COOKING FUEL USED AND RURAL/URBAN

SOURCE	HOUSING UNITS BY PERIOD OF CONSTRUCTION (IN YEARS)				HOUSING UNITS	
	UNDER	LESS THAN 5	5 - 10	MORE THAN 10	TOTAL	PERCENT
	CONSTRUCTION					
1	2	3	4	5	6	7
BATAGRAM DISTRICT - RURAL						
SOURCE OF DRINKING WATER						
INSIDE	49	791	1,589	6,955	9,384	28.27
PIPE (NUL)	48	745	1,519	6,734	9,046	27.25
HAND PUMP	-	5	15	38	58	.17
WELL	1	41	55	183	280	.84
OUTSIDE	75	2,356	3,966	17,419	23,816	71.73
PIPE (NUL)	23	703	1,228	5,573	7,527	22.67
HAND PUMP	-	9	6	14	29	.09
WELL	20	815	829	3,936	5,600	16.87
POND	1	73	130	566	770	2.32
OTHERS	31	756	1,773	7,330	9,890	29.79
SOURCE OF LIGHTING						
ELECTRICITY	75	1,218	2,281	10,913	14,487	43.64
KEROSENE OIL	47	1,829	2,971	11,840	16,687	50.26
OTHERS	2	100	303	1,621	2,026	6.10
COOKING FUEL USED						
WOOD	121	3,033	5,394	23,772	32,320	97.35
KEROSENE OIL	3	91	112	340	546	1.64
GAS	-	9	20	52	81	.24
OTHERS	-	14	29	210	253	.76
TOTAL	124	3,147	5,555	24,374	33,200	100.00
PERCENT	.37	9.48	16.73	73.42	100.00	

TABLE 49-HOUSING UNITS BY TENURE, KITCHEN, BATH ROOM, LATRINE FACILITIES AND RURAL/URBAN

HOUSING FACILITIES	HOUSING UNITS BY TENURE			HOUSING UNITS	
	OWNED	RENTED	RENT-FREE	TOTAL	PERCENT
1	2	3	4	5	6
BATAGRAM DISTRICT					
KITCHEN					
SEPARATE	6,674	234	999	7,907	17.03
SHARED	6,209	106	1,669	7,984	17.19
NONE	20,317	985	9,245	30,547	65.78
BATH ROOM					
SEPARATE	8,394	299	1,406	10,099	21.75
SHARED	7,221	186	2,163	9,570	20.61
NONE	17,585	840	8,344	26,769	57.64
LATRINE					
SEPARATE	3,611	192	292	4,095	8.82
SHARED	2,651	56	301	3,008	6.48
NONE	26,938	1,077	11,320	39,335	84.70
TOTAL	33,200	1,325	11,913	46,438	100.00
PERCENT	71.49	2.85	25.65	100.00	
BATAGRAM DISTRICT - RURAL					
KITCHEN					
SEPARATE	6,674	234	999	7,907	17.03
SHARED	6,209	106	1,669	7,984	17.19
NONE	20,317	985	9,245	30,547	65.78
BATH ROOM					
SEPARATE	8,394	299	1,406	10,099	21.75
SHARED	7,221	186	2,163	9,570	20.61
NONE	17,585	840	8,344	26,769	57.64
LATRINE					
SEPARATE	3,611	192	292	4,095	8.82
SHARED	2,651	56	301	3,008	6.48
NONE	26,938	1,077	11,320	39,335	84.70
TOTAL	33,200	1,325	11,913	46,438	100.00
PERCENT	71.49	2.85	25.65	100.00	

TABLE 50-OWNED HOUSING UNITS BY PERIOD OF CONSTRUCTION, KITCHEN, BATH ROOM, LATRINE FACILITIES AND RURAL/URBAN

HOUSING FACILITIES	HOUSING UNITS BY PERIOD OF CONSTRUCTION (IN YEARS)					HOUSING UNITS	
	UNDER CONSTRUCTION	LESS THAN 5	5 - 10	MORE THAN 10		TOTAL	PERCENT
	1	2	3	4	5	6	7
BATAGRAM DISTRICT							
KITCHEN							
SEPARATE	40	768	1,184	4,682	6,674	20.10	
SHARED	19	530	1,268	4,392	6,209	18.70	
NONE	65	1,849	3,103	15,300	20,317	61.20	
BATH ROOM							
SEPARATE	43	806	1,521	6,024	8,394	25.28	
SHARED	24	685	1,344	5,168	7,221	21.75	
NONE	57	1,656	2,690	13,182	17,585	52.97	
LATRINE							
SEPARATE	20	408	697	2,486	3,611	10.88	
SHARED	17	259	568	1,807	2,651	7.98	
NONE	87	2,480	4,290	20,081	26,938	81.14	
TOTAL	124	3,147	5,555	24,374	33,200	100.00	
PERCENT	.37	9.48	16.73	73.42	100.00		
BATAGRAM DISTRICT - RURAL							
KITCHEN							
SEPARATE	40	768	1,184	4,682	6,674	20.10	
SHARED	19	530	1,268	4,392	6,209	18.70	
NONE	65	1,849	3,103	15,300	20,317	61.20	
BATH ROOM							
SEPARATE	43	806	1,521	6,024	8,394	25.28	
SHARED	24	685	1,344	5,168	7,221	21.75	
NONE	57	1,656	2,690	13,182	17,585	52.97	
LATRINE							
SEPARATE	20	408	697	2,486	3,611	10.88	
SHARED	17	259	568	1,807	2,651	7.98	
NONE	87	2,480	4,290	20,081	26,938	81.14	
TOTAL	124	3,147	5,555	24,374	33,200	100.00	
PERCENT	.37	9.48	16.73	73.42	100.00		

TABLE 51-OWNED HOUSING UNITS BY PERIOD OF CONSTRUCTION, MATERIAL USED IN OUTER WALLS, MATERIAL USED IN ROOFS AND RURAL/URBAN

PERIOD OF CONSTRUCTION (IN YEARS)/ MATERIAL USED IN OUTER WALLS	HOUSING UNITS BY MATERIAL USED IN ROOFS				HOUSING UNITS	
	RCC/RBC	CEMENT/ IRON SHEETS	WOOD/ BAMBOO	OTHERS	TOTAL	PERCENT
1	2	3	4	5	6	7
BATAGRAM DISTRICT						
UNDER CONSTRUCTION	31	19	73	1	124	.37
BAKED BRICKS/BLOCKS/STONES	31	10	45	-	86	.26
UNBAKED BRICKS/EARTH BOUND	-	9	21	-	30	.09
WOOD/BAMBOO	-	-	3	-	3	.01
OTHERS	-	-	4	1	5	.02
LESS THAN 5 YEARS	415	430	2,239	63	3,147	9.48
BAKED BRICKS/BLOCKS/STONES	415	353	1,612	23	2,403	7.24
UNBAKED BRICKS/EARTH BOUND	-	75	536	29	640	1.93
WOOD/BAMBOO	-	2	57	-	59	.18
OTHERS	-	-	34	11	45	.14
5 - 10 YEARS	676	768	4,000	111	5,555	16.73
BAKED BRICKS/BLOCKS/STONES	676	648	2,689	23	4,036	12.16
UNBAKED BRICKS/EARTH BOUND	-	117	1,073	45	1,235	3.72
WOOD/BAMBOO	-	3	87	-	90	.27
OTHERS	-	-	151	43	194	.58
MORE THAN 10 YEARS	1,279	1,995	20,197	903	24,374	73.42
BAKED BRICKS/BLOCKS/STONES	1,279	1,576	12,886	153	15,894	47.87
UNBAKED BRICKS/EARTH BOUND	-	417	6,304	361	7,082	21.33
WOOD/BAMBOO	-	1	572	44	617	1.86
OTHERS	-	1	435	345	781	2.35
TOTAL	2,401	3,212	26,509	1,078	33,200	100.00
PERCENT	7.23	9.67	79.85	3.25	100.00	

TABLE 51-OWNED HOUSING UNITS BY PERIOD OF CONSTRUCTION, MATERIAL USED IN OUTER WALLS, MATERIAL USED IN ROOFS AND RURAL/URBAN

PERIOD OF CONSTRUCTION (IN YEARS)/ MATERIAL USED IN OUTER WALLS	HOUSING UNITS BY MATERIAL USED IN ROOFS				HOUSING UNITS	
	RCC/RBC	CEMENT/ IRON SHEETS	WOOD/ BAMBOO	OTHERS	TOTAL	PERCENT
1	2	3	4	5	6	7
BATAGRAM DISTRICT - RURAL						
UNDER CONSTRUCTION	31	19	73	1	124	.37
BAKED BRICKS/BLOCKS/STONES	31	10	45	-	86	.26
UNBAKED BRICKS/EARTH BOUND	-	9	21	-	30	.09
WOOD/BAMBOO	-	-	3	-	3	.01
OTHERS	-	-	4	1	5	.02
LESS THAN 5 YEARS	415	430	2,239	63	3,147	9.48
BAKED BRICKS/BLOCKS/STONES	415	353	1,612	23	2,403	7.24
UNBAKED BRICKS/EARTH BOUND	-	75	536	29	640	1.93
WOOD/BAMBOO	-	2	57	-	59	.18
OTHERS	-	-	34	11	45	.14
5 - 10 YEARS	676	768	4,000	111	5,555	16.73
BAKED BRICKS/BLOCKS/STONES	676	648	2,689	23	4,036	12.16
UNBAKED BRICKS/EARTH BOUND	-	117	1,073	45	1,235	3.72
WOOD/BAMBOO	-	3	87	-	90	.27
OTHERS	-	-	151	43	194	.58
MORE THAN 10 YEARS	1,279	1,995	20,197	903	24,374	73.42
BAKED BRICKS/BLOCKS/STONES	1,279	1,576	12,886	153	15,894	47.87
UNBAKED BRICKS/EARTH BOUND	-	417	6,304	361	7,082	21.33
WOOD/BAMBOO	-	1	572	44	617	1.86
OTHERS	-	1	435	345	781	2.35
TOTAL	2,401	3,212	26,509	1,078	33,200	100.00
PERCENT	7.23	9.67	79.85	3.25	100.00	

TABLE 52-NUMBER OF HOUSEHOLDS BY SOURCE OF INFORMATION AND RURAL/URBAN

ADMN UNIT	HOUSEHOLDS WITH SOURCE OF INFORMATION	TOTAL			RURAL			URBAN		
		T.V	RADIO	NEWS PAPER	T.V	RADIO	NEWS PAPER	T.V	RADIO	NEWS PAPER
		3	4	5	6	7	8	9	10	11
1	2									
BATAGRAM DISTRICT	16,462	2,933	15,223	4,903	2,933	15,223	4,903	-	-	-
ALLAI TEHSIL	6,517	642	6,260	1,115	642	6,260	1,115	-	-	-
BATAGRAM TEHSIL	9,945	2,291	8,963	3,788	2,291	8,963	3,788	-	-	-

PART - V
ANNEXURES

--	--	--	--	--	--	--	--	--

علاقے موضع دیہہ (ریونیوٹیٹ) کا نام..... حد بست نمبر..... بلاک کوڈ.....

[illegible]

بند سولہ میں		بلاک	سرکل	چارٹ	ضلع مردم شماری	پانچویں خانہ و مردم شماری		تمام افراد کے لئے												پانچ سال اور اس سے زائد عمر افراد کیلئے																																																																																																																																																																																																																																																																																																																																																																																																																																																																																																																																																																																																																																																																																																																																																																																																																																																																																																																																																																																																																																																
9	8	7	6	5	4	3	2	1	0	9	8	7	6	5	4	3	2	1	0	9	8	7	6	5	4	3	2	1	0	9	8	7	6	5	4	3	2	1	0																																																																																																																																																																																																																																																																																																																																																																																																																																																																																																																																																																																																																																																																																																																																																																																																																																																																																																																																																																																																																													
نام اور عمر												نمائندہ شہریت	نسبتی شہریت	صنف	ازدواجی حیثیت	قومیت	مذہب	مادری زبان	پیدائش کا ضلع	ضلع میں رہائش کا عمر	سابقہ رہائش کا ضلع	انتقال مکان کی وجہ	قرآن پاک	خواندگی	تعلیمی درجہ	پاس شدہ تعلیمی درجہ	شعبہ تعلیم																																																																																																																																																																																																																																																																																																																																																																																																																																																																																																																																																																																																																																																																																																																																																																																																																																																																																																																																																																																																																																									
مردم شماری کے دن کی صبح گھر میں موجود ہر فرد کا نام لکھیں (ان میں گھر آنے کے عارضی غیر شامل کریں) حاضر افراد اور مسمان / ملاقاتی بھی نام آگے پیچھے عمر بھی درج کریں۔												1- سر ہوا 2- بیوی / خاوند 3- بیٹا / بیٹی 4- سو 5- پتا / اپنی 6- ماں / باپ 7- بھائی / بہن 8- بھائی / بیوی 9- دیگر رشتہ دار 0- غیر رشتہ دار	1- فرد گھرانہ 2- فرد گھرانہ 3- فرد گھرانہ 4- عارضی 5- غیر حاضر 6- مسمان / ملاقاتی	1- مرد 2- عورت	1- غیر شادی شدہ 2- شادی شدہ 3- بیوہ / رخصت 4- طلاق شدہ 5- دس سال سے کم 6- 15 سال سے کم	1- پاکستانی 2- افغانی 3- بنگالی 4- بھارتی 5- سری لنکی 6- دیگر	1- مسلم 2- ہندو 3- بدھ مت 4- جین مت 5- دیگر	1- اردو 2- پنجابی 3- سندھی 4- پشتو 5- بلوچی 6- سرائیکی 7- دھڑی 8- گجراتی 9- دیگر	پاکستان میں پیدائش کی صورت میں متعلقہ ضلع کا نام لکھیں اور بیرون ملک پیدائش کی صورت میں ملک کا نام لکھیں۔	1- یک سال سے کم 2- 1 سال سے 5 سال 3- 5 سال سے 10 سال 4- 10 سال سے 15 سال 5- 15 سال سے 20 سال 6- 20 سال سے 25 سال 7- 25 سال سے 30 سال 8- 30 سال سے 35 سال 9- 35 سال سے 40 سال 0- 40 سال سے 45 سال 1- 45 سال سے 50 سال 2- 50 سال سے 55 سال 3- 55 سال سے 60 سال 4- 60 سال سے 65 سال 5- 65 سال سے 70 سال 6- 70 سال سے 75 سال 7- 75 سال سے 80 سال 8- 80 سال سے 85 سال 9- 85 سال سے 90 سال 0- 90 سال سے 95 سال 1- 95 سال سے 100 سال	1- حاصل تعلیم 2- شادی 3- سرکار کے ساتھ شغلی 4- کاروبار 5- نوکری / زائرین 6- گھر دہائی 7- رحمت 8- دیگر	1- اردو 2- پنجابی 3- سندھی 4- پشتو 5- بلوچی 6- سرائیکی 7- دھڑی 8- گجراتی 9- دیگر	1- ابتدائی 2- ثانوی 3- تیسری 4- چوتھی 5- پانچویں 6- چھٹی 7- ساتویں 8- آٹھویں 9- نواں 0- دسواں	1- عام تعلیم 2- انجینئرنگ / ٹیکنیکل 3- طب / صحت 4- قانون 5- زراعت / جنگلات 6- کھربادی / تھلہ 7- تدریس 8- مذہبی 9- دیگر شعبہ جات																																																																																																																																																																																																																																																																																																																																																																																																																																																																																																																																																																																																																																																																																																																																																																																																																																																																																																																																																																																																																																												
1																																																																																																																																																																																																																																																																																																																																																																																																																																																																																																																																																																																																																																																																																																																																																																																																																																																																																																																																																																																																																																																																				</

[illegible]

DEFINITIONS AND CONCEPTS

Urban Areas

All localities which were either metropolitan corporation, municipal corporation, municipal committee, town committee or cantonment at the time of the census, were treated as urban.

Household

A household means a group of persons living together who have collective arrangement for eating. A person living alone was also considered to constitute a household. The distinguishing characteristic of a household is its common cooking arrangement.

Housing Unit

A housing unit means a separate and independent place of abode, inhabited by one household and, if vacant, meant for habitation by one household. It does not necessarily mean a separate building. A building may have one or more housing units. Furthermore, any place not intended for habitation but occupied by a household at the time of census was also treated as a housing unit.

Room

A room is defined as a space in a housing unit having a roof and walls from roof to floor. This includes sleeping, dining, drawing, study, children's and servant's rooms but excludes kitchen, bathroom, latrine, store, balcony, porch and motor garage.

Age

Age is recorded as of the last birthday.

Marital Status

Marital status has been classified into never-married, married, widowed and divorced. Never-married applies to persons who have never been married. Married includes all persons who are at present married and living as husband and wife as well as those married persons living apart but having a living wife/husband. Those couples, whose marriage (Nikah) had been solemnized but giving away ceremony had not taken place, were also treated as married. Widowed applies to a person whose husband or wife was dead but who had not married again. Divorced applies to both divorcer and divorcee, if not remarried.

Religion

Religion is recorded and tabulated as informed by the respondents.

Literate

A person who can read a newspaper and write a simple letter, in any language, is treated as literate.

Field of Education

(a) General Education

It includes educational programmes of primary, middle, matriculation, intermediate and bachelor's degree in arts or science.

(b) Technical/Engineering

It includes engineering educational programmes in the fields of electrical, electronic, industrial, metallurgical, mining, mechanical, agricultural, forestry, chemical, petrochemical, aviation, nautical, etc. It also includes programmes in survey, drafting and designing, all types of engineering technician programmes, all types of trade, craft and industrial programmes. Architectural and town planning programmes are also included.

(c) Medicine/Tib

It includes educational programmes of medical diagnostic and treatment techniques, medicine and surgery, medical X-ray techniques, dentistry, pharmacy, etc.

(d) Health

It includes educational programmes of public health, nursing, mid-wifery and other health related auxiliary programmes.

(e) Commerce/Business Administration

It includes educational programmes of typing, shorthand, clerical, secretarial, operation of office machines, book keeping, accountancy, electric data processing, business administration, marketing and sales, financial management and investment analysis, public administration, institutional administration, personal administration and other commercial, business and public administration programmes.

(f) Teaching

It includes all educational programmes which enable the teachers to teach all types of subjects to all categories of students. It includes education science programmes.

(g) Agriculture/Forestry/Animal Husbandry

It includes educational programmes of agriculture, forestry and fishing including general agriculture, animal husbandry, horticulture and gardening, crop husbandry, agricultural technology, food sciences and technology, veterinary, medicine, fishery science and technology, etc.

(h) Law

It includes educational programmes in jurisprudence, history of law, international law, labour law and maritime law and other laws.

Economically Active Population

The economically active persons means, persons of 10 years and above ages, of either sex, who are working for pay or profit and those not working but looking for work including laid off.

The Crude Activity Rate means the percentage persons economically active to total population while Refined Activity Rate is the proportion of economically active persons in population exposed to the risk of entering the economic life.

In collection of the data on economic activities "usual status" approach has been adopted as against the approach of labour force surveys, where data is usually collected on "current status" basis.

Occupation

Occupation means the main job, profession, trade or kind/type of work usually performed by a person. In case of more than one occupation, the principal occupation is recorded. The principal occupation is that in which the person works most of the time.

Industry

Industry means the activity of the organization, or business in which a person usually works.

Employment Status

(a) Self-employed

Self-employed is a person who operates his own farm, business, or industry or practices a profession but does not employ any hired help, paid either in cash or kind.

(b) Government employee

A Government employee is a person who works in any Government/Semi-Government Organization for pay.

(c) Private employee

A Private employee is a person who works, for pay, for person/farm/shop/firm/organization/office which is not run or managed by the Federal/Provincial/Local Government/Autonomous body.

(d) Employer

Employer means a person who operates his own farm, business or industry or practices a profession and who employs one or more persons for the purpose.

(e) Un-paid Family Helper

Un-paid family helper means a person who works, without pay or profit, on family farm, business or industry.

Migrant Population

The migrant population mean those who have moved out their residence from one administrative district to another administrative district. It excludes population who have moved within a district.

Disability

Disability refers to the physical and organic handicap of a person due to natural deformity or deficient functioning of any limb resulting from accident, disease, etc. For census purposes it refers to visible malfunctioning of any organ of the body. It includes blind, deaf and mute, crippled, mentally retarded and insane.

**PAKISTAN STANDARD CLASIFICATION OF OCCUPATIONS
FOR THE 1998 POPULATION CENSUS**

MAJOR GROUP 1- LEGISLATORS, SENIOR OFFICIALS AND MANAGERS

- 11 Legislators and Senior Officials
- 12 Corporate Managers
- 13 General Managers

MAJOR GROUP 2- PROFESSIONALS

- 21 Physical, Mathematical and Engineering Science Professionals
- 22 Life Science and Health Professionals
- 23 Teaching Professionals
- 24 Other Professionals

MAJOR GROUP 3- TECHNICIANS AND ASSOCIATE PROFESSIONALS

- 31 Physical and Engineering Science Associate Professionals
- 32 Life Science and Health Associate Professionals
- 33 Teaching Associate Professionals
- 34 Other Associate Professionals

MAJOR GROUP 4- CLERK

- 41 Office Clerk
- 42 Customer Services Clerks

MAJOR GROUP 5- SERVICE WORKERS AND SHOP AND MARKET SALES WORKERS

- 51 Personal and Protective Services Workers
- 52 Models, Salespersons and Demonstrators

Major Group 6- SKILLED AGRICULTURAL AND FISHERY WORKERS

- 61 Market-oriented skilled agricultural and Fishery Workers
- 62 Subsistence Agricultural and Fishery Workers

Major Group 7- CRAFT AND RELATED TRADES WORKERS

- 71 Extraction and building trades workers
- 72 Metal, Machinery and related trades workers
- 73 Precision, Handicraft, printing and related trades workers
- 74 Other Craft and Related Trades Workers

Major Group 8- PLANT AND MACHINE OPERATORS AND ASSEMBLERS

- 81 Stationary-plant and related operators
- 82 Machine operators and Assemblers
- 83 Drivers and mobile-plant operators

MAJOR GROUP 9- ELEMENTARY OCCUPATIONS

- 91 Sales and services elementary occupations
- 92 Agricultural, fishery and related labourers
- 93 Labourers in Mining, Construction, Manufacturing and Transport

MAJOR GROUP 0- ARMED FORCES

- 01 Armed Forces

**PAKISTAN STANDARD CLASSIFICATION OF INDUSTRIES
FOR THE 1998 POPULATION CENSUS**

MAJOR DIVISION 1- AGRICULTURE, FORESTRY, HUNTING AND FISHING

- 11 Agricultural, Livestock and Hunting
- 12 Forestry and logging
- 13 Fishing

MAJOR DIVISION 2- MINING AND QUARRYING

- 21 Coal Mining
- 22 Crude Petroleum and Natural Gas Production
- 23 Metal Ore Mining
- 29 Other Mining

MAJOR DIVISION 3- MANUFACTURING

- 31 Manufacture of Food, Beverages and Tobacco
- 32 Textile, Wearing Apparel and Leather Industries
- 33 Manufacture of Wood and Wood Products including Furniture
- 34 Manufacture of Paper and Paper products, printing and Publishing
- 35 Manufacture of Chemicals and Chemical, Petroleum, Coal, Rubber and Plastic Product
- 36 Manufacture of Non-metallic Mineral products except Petroleum and Coal
- 37 Basic Metal Industries
- 38 Manufacture of Fabricated Metal Product, Machinery and Equipment
- 39 Other Manufacturing Industries and Handicrafts

MAJOR DIVISION 4- ELECTRICITY, GAS AND WATER

- 41 Electricity, Gas and Steam
- 42 Water Works and Supplies

MAJOR DIVISION 5- CONSTRUCTION

- 51 Building Construction and related activities
- 52 Construction, Repair, Maintenance of Streets, Roads, Highways and Bridges
- 53 Construction, Repair, Maintenance of Irrigation, Flood Control, Drainage, Reclamation and Hydro Electric Projects
- 54 Construction, Repair and Maintenance of Docks and Communications Projects
- 59 Construction of Projects n.e.c.

MAJOR DIVISION 6- WHOLESALE AND RETAIL TRADE AND RESTAURANTS AND HOTELS

- 61 Wholesale Trade
- 62 Retail Trade
- 63 Restaurants and Hotels

MAJOR DIVISION 7- TRANSPORT, STORAGE AND COMMUNICATION

- 71 Transport and Storage
- 72 Communication (postal, telegraphic, telephone services etc.)

MAJOR DIVISION 8- FINANCING, INSURANCE, REAL ESTATE AND BUSINESS SERVICES

- 81 Financial Institutions
- 82 Insurance
- 83 Real Estate and Business Services

MAJOR DIVISION 9- COMMUNITY, SOCIAL AND PERSONAL SERVICES

- 91 Public Administration and Defence Services
- 92 Sanitary and Similar Services
- 93 Social and Related Community Services
- 94 Recreation and Cultural Services
- 95 Personal and Household Services
- 96 International and other Extra Territorial Bodies

MAJOR DIVISION 0- ACTIVITIES NOT ADEQUATELY DEFINED

- 00 Activities not adequately defined